NATIONAL LIBRARY of MEDICINE

ABRIDGED INDEX MEDICUS

Volume 19, Number 12
December 1988

U.S. DEPARTMENT OF HEALTH AND HUMAN SERVICES
Public Health Service
National Institutes of Health

HOW TO ORDER

The following NLM publications may be purchased from the Superintendent of Documents, U.S. Government Printing Office, Washington, D.C. 20402. (Please do not send orders to the National Library of Medicine.) Remittance should accompany orders, and, unless otherwise specified, foreign orders should include an additional 25% of the domestic price to cover mailing. To avoid delays, send a separate order for each title requested, and include full title, price, and GPO catalog number. GPO order and information desk: 202-783-3238.

Current Bibliographies in Medicine: A continuation of the Library's Literature Search Series, which ended in 1987. Subscribers receive approximately 20 bibliographies yearly on distinct subject areas in biomedicine (excluding AIDS, see below). See p. viii for further information. Annual subscription (1988): $26 ($33.50 foreign); $2 ($2.50 foreign) single issues.
GPO Subscription Code: *CBM88*

AIDS Bibliography: A monthly, previously published within NLM's Literature Search Series. Each issue consists of about 60 pages of recent references to journal articles and books on AIDS. Annual subscription (1989): $43 ($53.75 foreign): $4 ($5 foreign), single issues.
GPO Subscription Code: *AID89*

Index Medicus®: Published monthly as a bibliographic listing of references to current articles from approximately 2,750 of the world's biomedical journals. Included are subject and author sections and a separate Bibliography of Medical Reviews. *Medical Subject Headings* and *List of Journals Indexed* are furnished as part of the subscription. Annual subscription (1989): $230.00 ($287.50 foreign); single issues $49.00 ($61.25 foreign).
GPO Subscription Code: *IM*

Medical Subject Headings, 1988. Published as Part 2 of the January *Index Medicus*™. The subject headings in the 1988 *MeSH*® are arranged alphabetically, with cross references and in categorized lists. (Included with subscription to **Index Medicus**™, also available separately for $31.00 ($38.75 foreign).
S/N 717-107-00002-1

Cumulated Index Medicus, 1987, Volume 28. A cumulation in fourteen volumes of the citations appearing in Index Medicus™ in 1987. Included are author and subject sections, Medical Subject Headings, List of Journals Indexed, and Bibliography of Medical Reviews. Price $232.00 ($290.00 foreign), *S/N 617-052-00269-8;* 1986: $204.00 (255.00 foreign), *S/N 617-052-00264-7;* 1985: $196.00 ($245.00 foreign), *S/N 617-052-00258-2;* 1984: $168.00 ($210.00 foreign), *S/N 617-052-00249-3;* 1983: $172.00 ($215.00 foreign), *S/N 617-052-00240-0;* 1982: $260.00 ($325.00 foreign), *S/N 617-052-00232-9;* 1976: $220.00 ($275.00 foreign), *S/N 617-052-00173-6.* The 1977 through 1981 editions are out of print.

Abridged Index Medicus: A monthly bibliography, based on articles from 118 English-language journals, designed for the individual practitioner and libraries of small hospitals and clinics. Annual subscription: $50.00 ($62.50 foreign); single issues $11.00 ($13.75 foreign). GPO Subscription Code: *ABIM.*

Cumulated Abridged Index Medicus, 1987, Volume 18. A cumulation in one volume of the citations appearing in the monthly *Abridged Index Medicus* in 1987. Contains subject and author sections. Price $47.00 ($58.75 foreign) *S/N 017-052-00272-4;* 1986: $43.00 ($53.75 foreign) *S/N 017-052-00267-8;* 1985: $37.00 ($46.25 foreign) *S/N 017-052-00261-9;* 1984: $30.00 ($37.50 foreign), *S/N 017-052-00252-0.* The 1970 through 1983 editions are out of print.

List of Journals Indexed in Index Medicus, 1988. Contains four listings of journals indexed: title, abbreviations, subject, and geographical. *Note: Subscribers to Index Medicus™ receive this publication automatically.* Price: $11.00 ($13.75 foreign). *S/N 717-107-00003-9*

NLM Current Catalog: A bibliographic listing of citations to publications catalogued by the Library. Issued in two forms: (a) quarterly (non-cumulating, subject and name sections), (b) annual cumulation (subject and name sections). Prices (a) 4 three-month cumulations (quarterlies)—$37.00 ($46.25 foreign), single issues $27.00 ($33.75 foreign) (1987) $68.00 ($85 foreign) *S/N 017-052-00274-1;* GPO Subscription Code: NLCQ; (b) annual cumulation (1987) $68.00 ($85 foreign) *S/N 017-052-00274-1;* (1986) $54.00 ($66.50 foreign) *S/N 017-052-00268-6;* (1985) $53.00 ($66.25 foreign) *S/N 017-052-00262-7;* (1984) $39.00 ($48.75 foreign) *S/N 017-052-00253-8;* (1983) $29.00 ($36.25 foreign) *S/N 017-052-00246-5.*

NLM Catalog, 1984 edition (microfiche only): This century's first comprehensive compilation of information about virtually all of the catalogued items in the Library's collection. Derived from CATLINE®, the *NLM Catalog* is a name/title and subject listing of citations to approximately 585,000 printed monographs, serials, and audiovisual serials with imprint years of 1984 and earlier. Total fiche (48x): 796. Supplements to this catalog are issued quarterly as a subscription item; see *NLM Catalog Supplement.* See also *NLM Catalog Supplement* December 1986. (Though included with a subscription, the December issue of the *Catalog* supplement will also be sold as a separate item). Price: $65.00 ($81.25 foreign) *S/N 017-052-00256-2.*

NLM Catalog Supplement, December 1986 (microfiche only): Updates the basic 1984 edition. (The *NLM Catalog Supplement* is also issued quarterly and is sold on an annual subscription basis.) The December issue is the only one sold separately. Price: $5.00 ($6.25 foreign) Stock Number: *S/N 717-033-00004-3.*

NLM Catalog Supplement (microfiche only): A quarterly supplement to the *NLM Catalog*. Subscription includes four issues, each of which will supersede all previous ones, including supplements of earlier years. Individual issues—except for the December issue each year—are not available. Price: $28.00 ($35.00 foreign) GPO Code: NLMCS.

A Short Title Catalogue of Eighteenth Century Books Printed in the National Library of Medicine, 1979: Casebound, 501 pages, 1979. Lists approximately 25,000 items printed from 1701-1800 which are held in the History of Medicine Division collection of the National Library of Medicine. Price $18.00 ($22.50 foreign).

Bibliography of the History of Medicine, a bibliographic listing of citations dealing with the history of medicine and its related sciences and professions. No. 23, 1987: $14.00 ($17.50 foreign) *S/N 017-052-00275-9;* No. 22, 1986: $12.00 ($15.00 foreign) *S/N 017-052-00273-2;* No. 21, 1985: $18.00 ($22.50 foreign) *S/N 017-052-00263-5;* No. 20, 1980-1984: $30.00 ($37.50 foreign) *S/N 017-052-00257-1;* No. 15, 1975-1979; $22.00 ($27.50 foreign) *S/N 017-052-00216-3;* No. 10, 1970-1974: $24.00 ($30.00 foreign) *S/N 017-052-00171.*

Health Sciences Audiovisuals. A computer-output-microform (COM) version of NLM's AVLINE® database produced on 48X microfiche. Contains citations to all audiovisuals catalogued by NLM since 1975, except cataloging-in-publication (CIP) titles and titles which have been withdrawn from NLM's collection. Annual subscription: $34.00 ($42.50 foreign). Single copy: $8.50 ($10.63 foreign).
GPO Code: *HSA*

National Library of Medicine Classification: A Scheme for the Shelf Arrangement of Books in the Field of Medicine and Its Related Sciences. Fourth Edition (1978) Revised 1981. Price: $16.00 ($20.00 foreign).
S/N 017-052-00222-8

NLM Audiovisuals Catalog (quarterly): Contains subject, name/title, and procurement source sections for audiovisual instructional materials cataloged by NLM. Subscriptions include 3 quarterlies plus annual cumulation (issued in lieu of 4th quarterly). Price (1985): $26.00 ($32.50 foreign).
GPO Subscription Code: *MAC*

NLM Audiovisuals Catalog (quarterly): Contains subject, name/title, and procurement source sections for audiovisual instructional materials cataloged by NLM. Subscriptions include 3 quarterlies plus annual cumulation (issues on lieu of 4th quarterly). Price (1988): $26.00 ($32.50 foreign).
GPO Subscription Code: *MAC*

Health Sciences Serials: Published quarterly in microfiche only. Each issue contains information on some 41,500 serials in NLM's SERLINE® database; many records include locator information for 120 libraries in the U.S. Annual subscription $10.00 ($12.50 foreign); single issue $2.75 ($3.44 foreign).
GPO Subscription Code: *HSS*

A History of the National Library of Medicine: The Nation's Treasury of Medical Knowledge, by Wyndham D. Miles, Ph.D. 1982. A comprehensive, illustrated history of NLM from its beginnings in the early 19th century through its development as an international biomedical information center. Casebound, 531 pages. Price: $14.00 ($17.50 foreign).
S/N 017-052-00224-4

NATIONAL LIBRARY of MEDICINE

ISSN: 0001-3331
Volume 19, Number 12
December 1988

ABRIDGED INDEX MEDICUS

U.S. DEPARTMENT OF HEALTH AND HUMAN SERVICES
Public Health Service
National Institutes of Health

NATIONAL LIBRARY OF MEDICINE
8600 Rockville Pike
Bethesda, Maryland 20894

NIH Publication No. 89-251

National Library of Medicine Cataloging in Publication

ZW
1
A158

Abridged Index medicus / National Library of Medicine [and] Medical Library Association, cosponsor. -- Vol. 1, no. 1 (Jan. 1970)- . -- [Bethesda, Md.] : The Library ; Washington : Supt. of Docs., U.S. G.P.O. [distributor], 1969-
v.
Vol. 1, no. 1 preceded by Pilot issue dated Aug. 1969.
Issues for v. 8, no. 6-7, June-July 1977 have identical contents covering June citations only. A combined issue including the July and Aug. citations was issued Aug. 1977 and called v. 8, no. 7/8 (July/Aug. 1977).
Vols. for Apr. 1972-Apr. 1979 issued as DHEW publication no. (NIH) 72-251, etc; for May 1979- as NIH publication ; no. 79-251, etc.
ISSN 0001-3331 = Abridged Index medicus.

1. Medicine - indexes I. Medical Library Association. II. National Library of Medicine (U.S.) III. Title: Index medicus IV. Series: DHEW publication ; no. (NIH) 72-251, etc. V. Series: NIH publication ; no. 79-251, etc.

© All or portions of this publication are protected against copying or other reproduction outside of the United States in accordance with the provisions of Article II of the Universal Copyright Convention.

The Secretary of Health and Human Services has determined that the publication of this periodical is necessary in the transaction of the public business required by law of this Department. Use of funds for printing this periodical has been approved by the Director of the Office of Management and Budget through September 30, 1989.

SUBSCRIPTION PRICES

Abridged Index Medicus is sold by the Superintendent of Documents, U.S. Government Printing Office, Washington, D.C. 20402. One year's subscription includes twelve monthly issues. Price: $50.00 per year; $62.50 foreign. Single copies: $11.00; $13.75 foreign. Airmail rates (foreign only) furnished on request to the Mail List Section, Superintendent of Documents. All other communications regarding subscription should be addressed to the Superintendent of Documents.

CONTENTS

Introduction v

List of Journals Indexed vi

NLM Published Searches viii

ABRIDGED INDEX MEDICUS — Subject Section 1

Author Section 163

NLM Publications ..... Inside Front Cover

NLM Recurring Bibliographies ..... Inside Back Cover

INTRODUCTION TO ABRIDGED INDEX MEDICUS

The *Abridged Index Medicus (AIM)* is designed to afford rapid access to selected biomedical journal literature of immediate interest to the practicing physician.

Each issue contains citations from 118 English-language journals, representing a subset of one month's input into the National Library of Medicine's computer-based MEDLARS® (Medical Literature Analysis and Retrieval System). The selection of the journals was made by the Library with guidance from a group of consultants consisting of physicians, medical editors, and medical librarians. Consideration was given to the quality of the journals, usefulness of journal content for the medical practitioner, and the need for providing coverage of all fields of clinical medicine. In some fields, where there are more high-quality journals than could be included in the bibliography, consideration was given to the availability of the journals to the American practitioner. In limiting the size of *AIM* it was necessary to omit many excellent publications. The list of journals indexed will be reviewed periodically and is subject to change. On those occasions when a physicians's interests require a scanning of the literature that is not contained in *AIM*, he may turn to the full *Index Medicus*™ and to numerous other bibliographic sources.

Journal issues do not arrive at the National Library of Medicine with perfect regularity, nor is it possible to maintain a precise schedule for indexing. Therefore, a given month's *AIM* may contain citations to articles from more than one issue of a monthly journal, or a journal may not be covered in a given issue of *AIM*.

USING ABRIDGED INDEX MEDICUS

Subject Headings

Input to MEDLARS® begins with the indexing of journal articles. The content of each article is analyzed and described by a group of terms (subject headings) selected from *Medical Subject Headings (MeSH®)*, the National Library of Medicine's authority list of technical terms. The bibliographic citations in *Abridged Index Medicus* appear under those subject headings. An acquaintance with *MeSH®* will help the user of *AIM* determine which specific headings to consult.

When articles are indexed, the most specific term available in *MeSH®* is used. Thus, if an article is concerned with erythromycin, it would be indexed under that term, rather than the broader ANTIBIOTICS. Under the latter term, one would find only: (a) articles dealing with antibiotics generally, (b) those that deal in a very general way with a large number of named antibiotics, or (c) those that deal with specific antibiotics which have not been separately listed in *MeSH®*

The physician who is interested in one concept may find that the broader term is also worth examining for articles of possible interest. Although one may be interested primarily in antifungal antibiotics, articles on the general subject of antifungal agents may be useful.

The physician who wants articles on some aspect of the use of antibiotics in pediatric practice would certainly want not only general articles that would appear under ANTIBIOTICS, but also those concerned with specific antibiotics.

Monthly issues of *Abridged Index Medicus* are arranged in two sections: Subject Section and Author Section.

Subject Section

Each article cited in *AIM* will be found under several subject headings which represent the central concepts of the article. The citation appears in full under each subject heading. Each citation contains the following elements, in order: title of article; first author; journal title abbreviation; date of issue; volume number; issue, part or supplement; and inclusive pagination.

Example:

> Hemophilia A: carrier detection and prenatal diagnosis by DNA analysis. Pecorara M, et al. **Blood** 1987 Aug; 70(2):531-5

The above citation appears under four subject headings:

DNA
HEMOPHILIA
HETEROZYGOTE DETECTION
PRENATAL DIAGNOSIS

In the citations, under each of the subject headings, only the first author's name appears. For names of other authors, refer to the Author Section.

Journal titles are abbreviated; the full title may be found by reference to the abbreviation listing on the next page.

Author Section

References in the Author Section cite authors' names; title of article; journal title abbreviations; date of issue; volume number; issue, part or supplement; and inclusive pagination.

Example:

> **Mahir MS, Hynd JW, Flute PT, Dormandy JA.** Effect of defibrinogenation on the early patency rate of experimental small calibre arterial grafts. Br J Surg 1987 Jun;74(6):508-10

An Author Section citation may provide the names of as many as ten authors of an article. If an article has eleven or more authors, this is indicated by "et al" after the tenth author's name. The complete citation is printed only under the first author's name; the second through the tenth authors' names are cross-referenced to the full citation under the first author's name, thus:

> **Kersey JH, Weisdorf D, Nesbit ME, LeBien TW, Woods WG, McGlave PB, Kim T, Vallera DA, Goldman AI, Bostrom B, et al.** Comparison of autologous and allogeneic bone marrow transplantation for treatment of high-risk refractory acute lymphoblastic leukemia. N Engl J Med 1987 Aug 20;317(8):461-7
>
> **Bostrom B** see **Kersey JH**
> **Goldman AI** see **Kersey JH**
> **Kim T** see **Kersey JH**
> **LeBien TW** see **Kersey JH**
> **McGlave PB** see **Kersey JH**
> **Nesbit ME** see **Kersey JH**
> **Vallera DA** see **Kersey JH**
> **Weisdorf D** see **Kersey JH**
> **Woods WG** see **Kersey JH**

Users of *Abridged Index Medicus* are invited to send comments and suggestions to:

Roy Rada, M.D., Ph.D.
Editor, *Index Medicus*
National Library of Medicine
Bethesda, Maryland 20894

LIST OF JOURNALS INDEXED

A

AJR. AMERICAN JOURNAL OF ROENTGENOLOGY (BALTIMORE)
AJR

AMERICAN FAMILY PHYSICIAN (KANSAS CITY MO)
Am Fam Physician

AMERICAN HEART JOURNAL (ST LOUIS)
Am Heart J

AMERICAN JOURNAL OF CARDIOLOGY (NEW YORK)
Am J Cardiol

AMERICAN JOURNAL OF CLINICAL NUTRITION (BETHESDA MD)
Am J Clin Nutr

AMERICAN JOURNAL OF CLINICAL PATHOLOGY (PHILADELPHIA)
Am J Clin Pathol

AMERICAN JOURNAL OF DISEASES OF CHILDREN (CHICAGO)
Am J Dis Child

AMERICAN JOURNAL OF THE MEDICAL SCIENCES (THOROFARE NJ)
Am J Med Sci

AMERICAN JOURNAL OF MEDICINE (NEWTON MA)
Am J Med

AMERICAN JOURNAL OF NURSING (NEW YORK)
Am J Nurs

AMERICAN JOURNAL OF OBSTETRICS AND GYNECOLOGY (ST. LOUIS)
Am J Obstet Gynecol

AMERICAN JOURNAL OF OPHTHALMOLOGY (CHICAGO)
Am J Ophthalmol

AMERICAN JOURNAL OF PATHOLOGY (PHILADELPHIA)
Am J Pathol

AMERICAN JOURNAL OF PHYSICAL MEDICINE AND REHABILITATION (BALTIMORE)
Am J Phys Med Rehabil

AMERICAN JOURNAL OF PSYCHIATRY (WASHINGTON)
Am J Psychiatry

AMERICAN JOURNAL OF PUBLIC HEALTH (WASHINGTON)
Am J Public Health

AMERICAN JOURNAL OF SURGERY (NEWTON MA)
Am J Surg

AMERICAN JOURNAL OF TROPICAL MEDICINE AND HYGIENE (LAWRENCE KS)
Am J Trop Med Hyg

AMERICAN REVIEW OF RESPIRATORY DISEASE (NEW YORK)
Am Rev Respir Dis

ANAESTHESIA (LONDON)
Anaesthesia

ANESTHESIA AND ANALGESIA (NEW YORK)
Anesth Analg

ANESTHESIOLOGY (PHILADELPHIA)
Anesthesiology

ANNALS OF EMERGENCY MEDICINE (DALLAS TX)
Ann Emerg Med

ANNALS OF INTERNAL MEDICINE (PHILADELPHIA)
Ann Intern Med

ANNALS OF OTOLOGY, RHINOLOGY AND LARYNGOLOGY (ST LOUIS)
Ann Otol Rhinol Laryngol

ANNALS OF SURGERY (PHILADELPHIA)
Ann Surg

ANNALS OF THORACIC SURGERY (BOSTON)
Ann Thorac Surg

ARCHIVES OF DERMATOLOGY (CHICAGO)
Arch Dermatol

ARCHIVES OF DISEASE IN CHILDHOOD (LONDON)
Arch Dis Child

ARCHIVES OF ENVIRONMENTAL HEALTH (WASHINGTON)
Arch Environ Health

ARCHIVES OF GENERAL PSYCHIATRY (CHICAGO)
Arch Gen Psychiatry

ARCHIVES OF INTERNAL MEDICINE (CHICAGO)
Arch Intern Med

ARCHIVES OF NEUROLOGY (CHICAGO)
Arch Neurol

ARCHIVES OF OPHTHALMOLOGY (CHICAGO)
Arch Ophthalmol

ARCHIVES OF OTOLARYNGOLOGY — HEAD AND NECK SURGERY (CHICAGO)
Arch Otolaryngol Head Neck Surg

ARCHIVES OF PATHOLOGY AND LABORATORY MEDICINE (CHICAGO)
Arch Pathol Lab Med

ARCHIVES OF PHYSICAL MEDICINE AND REHABILITATION (CHICAGO)
Arch Phys Med Rehabil

ARCHIVES OF SURGERY (CHICAGO)
Arch Surg

ARTHRITIS AND RHEUMATISM (ATLANTA GA)
Arthritis Rheum

B

BLOOD (NEW YORK)
Blood

BRAIN (OXFORD)
Brain

BRITISH HEART JOURNAL (LONDON)
Br Heart J

BRITISH JOURNAL OF OBSTETRICS AND GYNAECOLOGY (OXFORD)
Br J Obstet Gynaecol

BRITISH JOURNAL OF RADIOLOGY (LONDON)
Br J Radiol

BRITISH JOURNAL OF RHEUMATOLOGY (LONDON)
Br J Rheumatol

BRITISH JOURNAL OF SURGERY (LONDON)
Br J Surg

BRITISH MEDICAL JOURNAL [CLINICAL RESEARCH ED.] (LONDON)
Br Med J [Clin Res]

C

CA: A CANCER JOURNAL FOR CLINICIANS (NEW YORK)
CA

CANADIAN MEDICAL ASSOCIATION JOURNAL (OTTAWA)
Can Med Assoc J

CANCER (PHILADELPHIA)
Cancer

CHEST (PARK RIDGE IL)
Chest

CIRCULATION (DALLAS TX)
Circulation

CLINICAL ORTHOPAEDICS AND RELATED RESEARCH (PHILADELPHIA)
Clin Orthop

CLINICAL PEDIATRICS (PHILADELPHIA)
Clin Pediatr (Phila)

CLINICAL PHARMACOLOGY AND THERAPEUTICS (ST LOUIS)
Clin Pharmacol Ther

CRITICAL CARE MEDICINE (BALTIMORE)
Crit Care Med

CURRENT PROBLEMS IN SURGERY (CHICAGO)
Curr Probl Surg

D

DIABETES (NEW YORK)
Diabetes

DIGESTIVE DISEASES AND SCIENCES (NEW YORK)
Dig Dis Sci

DISEASE-A-MONTH (CHICAGO)
Dis Mon

E

ENDOCRINOLOGY (BALTIMORE)
Endocrinology

G

GASTROENTEROLOGY (NEW YORK)
Gastroenterology

GERIATRICS (MIDDLEBURG OH)
Geriatrics

GUT (LONDON)
Gut

H

HEART AND LUNG (ST LOUIS)
Heart Lung

HOSPITAL PRACTICE (OFFICE EDITION) (NEW YORK)
Hosp Pract [Off]

HOSPITALS (CHICAGO)
Hospitals

J

JAMA (CHICAGO)
JAMA

JOURNAL OF ALLERGY AND CLINICAL IMMUNOLOGY (ST LOUIS)
J Allergy Clin Immunol

JOURNAL OF THE AMERICAN COLLEGE OF CARDIOLOGY (NEW YORK)
J Am Coll Cardiol

JOURNAL OF THE AMERICAN DIETETIC ASSOCIATION (CHICAGO)
J Am Diet Assoc

JOURNAL OF BONE AND JOINT SURGERY. AMERICAN VOLUME (BOSTON)
J Bone Joint Surg [Am]

JOURNAL OF BONE AND JOINT SURGERY. BRITISH VOLUME (LONDON)
J Bone Joint Surg [Br]

JOURNAL OF CLINICAL ENDOCRINOLOGY AND METABOLISM (BALTIMORE)
J Clin Endocrinol Metab

JOURNAL OF CLINICAL INVESTIGATION (NEW YORK)
J Clin Invest

LIST OF JOURNALS INDEXED

JOURNAL OF CLINICAL PATHOLOGY (LONDON)
J Clin Pathol

JOURNAL OF FAMILY PRACTICE (EAST NORWALK CT)
J Fam Pract

JOURNAL OF GERONTOLOGY (WASHINGTON)
J Gerontol

JOURNAL OF IMMUNOLOGY (BALTIMORE)
J Immunol

JOURNAL OF INFECTIOUS DISEASES (CHICAGO)
J Infect Dis

JOURNAL OF LABORATORY AND CLINICAL MEDICINE (ST LOUIS)
J Lab Clin Med

JOURNAL OF LARYNGOLOGY AND OTOLOGY (LONDON)
J Laryngol Otol

JOURNAL OF MEDICAL EDUCATION (WASHINGTON)
J Med Educ

JOURNAL OF NERVOUS AND MENTAL DISEASE (BALTIMORE)
J Nerv Ment Dis

JOURNAL OF NEUROSURGERY (BALTIMORE)
J Neurosurg

JOURNAL OF NURSING ADMINISTRATION (WAKEFIELD MA)
J Nurs Adm

JOURNAL OF ORAL AND MAXILLOFACIAL SURGERY (PHILADELPHIA)
J Oral Maxillofac Surg

JOURNAL OF PEDIATRICS (ST LOUIS)
J Pediatr

JOURNAL OF THORACIC AND CARDIOVASCULAR SURGERY (ST LOUIS)
J Thorac Cardiovasc Surg

JOURNAL OF TOXICOLOGY. CLINICAL TOXICOLOGY (NEW YORK)
J Toxicol Clin Toxicol

JOURNAL OF TRAUMA (BALTIMORE)
J Trauma

JOURNAL OF UROLOGY (BALTIMORE)
J Urol

L

LANCET (LONDON)
Lancet

M

MAYO CLINIC PROCEEDINGS (ROCHESTER MN)
Mayo Clin Proc

MEDICAL CLINICS OF NORTH AMERICA (PHILADELPHIA)
Med Clin North Am

MEDICAL LETTER ON DRUGS AND THERAPEUTICS (NEW ROCHELLE NY)
Med Lett Drugs Ther

MEDICINE (BALTIMORE)
Medicine (Baltimore)

N

NEUROLOGY (CLEVELAND OH)
Neurology

NEW ENGLAND JOURNAL OF MEDICINE (BOSTON)
N Engl J Med

NURSING CLINICS OF NORTH AMERICA (PHILADELPHIA)
Nurs Clin North Am

NURSING OUTLOOK (NEW YORK)
Nurs Outlook

NURSING RESEARCH (NEW YORK)
Nurs Res

O

OBSTETRICS AND GYNECOLOGY (NEW YORK)
Obstet Gynecol

ORTHOPEDIC CLINICS OF NORTH AMERICA (PHILADELPHIA)
Orthop Clin North Am

P

PEDIATRIC CLINICS OF NORTH AMERICA (PHILADELPHIA)
Pediatr Clin North Am

PEDIATRICS (EVANSTON IL)
Pediatrics

PHYSICAL THERAPY (WASHINGTON)
Phys Ther

PLASTIC AND RECONSTRUCTIVE SURGERY (BALTIMORE)
Plast Reconstr Surg

POSTGRADUATE MEDICINE (MINNEAPOLIS MN)
Postgrad Med

PROGRESS IN CARDIOVASCULAR DISEASES (NEW YORK)
Prog Cardiovasc Dis

PUBLIC HEALTH REPORTS (HYATTSVILLE MD)
Public Health Rep

R

RADIOLOGIC CLINICS OF NORTH AMERICA (PHILADELPHIA)
Radiol Clin North Am

RADIOLOGY (EASTON PA)
Radiology

S

SOUTHERN MEDICAL JOURNAL (BIRMINGHAM AL)
South Med J

SURGERY (ST LOUIS)
Surgery

SURGERY, GYNECOLOGY AND OBSTETRICS (CHICAGO)
Surg Gynecol Obstet

SURGICAL CLINICS OF NORTH AMERICA (PHILADELPHIA)
Surg Clin North Am

U

UROLOGIC CLINICS OF NORTH AMERICA (PHILADELPHIA)
Urol Clin North Am

W

WESTERN JOURNAL OF MEDICINE (SAN FRANCISCO)
West J Med

NATIONAL LIBRARY OF MEDICINE PUBLISHED SEARCHES

The Reference Section of the National Library of Medicine (NLM) produces three series of publications which result primarily from a search of the literature contained in a variety of online databases. NLM databases utilized included MEDLINE®, BIOETHICSLINE®, CANCERLIT®, HEALTH PLANNING AND ADMINISTRATION, TOXLINE®, and CATLINE®, among others.

Current Bibliographies in Medicine (CBM)

This series is a continuation in part of the Library's Literature Search Series, which ended in 1987. Each bibliography in the new series covers a distinct subject area of interest to biomedicine and is intended to fulfill a current awareness function. CBM is available on either a subscription ($26) or individual title ($2) basis from the Government Printing Office (see inside front cover for ordering information). Individual searches from the previous Literature Search Series for 1987 will continue to be distributed by the Library without charge while supplies last*; titles from earlier years may be obtained on Interlibrary Loan.

CBM No.	Title
88-1	Pregnancy in the older woman. January 1983 through December 1987. 327 citations. [S/N 817-004-00001-6]
88-2	Prevention and treatment of kidney stones. January 1983 through February 1988. 524 citations. [S/N 817-004-00002-4]
88-3	Cochlear implants. January 1983 through March 1988. 420 citations. [S/N 817-004-00003-2]
88-4	Dental implants. January 1980 through April 1988. 594 citations. [S/N 817-004-00004-1]
88-5	Perioperative red cell transfusion. January 1985 through May 1988. 803 citations. [S/N 817-004-00005-9]
88-6	Pain, anethesia, and analgesia in common laboratory animals. January 1987 through May 1988. 178 citations. [S/N 817-004-00006-7]
88-7	Adolescent suicide. January 1986 through June 1988. 475 citations. [S/N 817-004-00007-5]
88-8	Invertebrates in biomedical research. January 1985 through July 1988. 503 citations. [S/N 817-004-00008-3]
88-9	Urinary incontinence in adults. January 1983 through September 1988. 707 citations. [S/N 817-004-00009-1]
88-10	Indoor air pollution. Part I: Radon. January 1984 through July 1988. 353 citations. [S/N 817-004-00010-5]
88-11	Indoor air polution. Part II: Household and occupational pollutants, excluding radon. January 1984 through July 1988. 1,847 citations. [S/N 817-004-00011-3]

L.S. No.	Title
87-1	Sickle cell disease and other hemoglobinopathies in the newborn. January 1980 through February 1987. 199 citations.
87-2	Newborn screening. January 1980 through March 1987. 753 citations.
87-3	Acquired immunodeficiency syndrome (AIDS): thirteenth update. January 1987 through March 1987. 684 citations.
87-4	Localized prostate cancer. January 1983 through May 1987. 339 citations.
87-5	Depression and suicide in childhood. January 1983 through April 1987. 337 citations.
87-6	Differential diagnosis of alzheimer's and other dementing diseases. January 1983 through June 1987. 713 citations.
87-7	Acquired immunodeficiency syndrome (AIDS): fourteenth update. April 1987 through June 1987. 890 citations.
87-6	Differential diagnosis of Alzheimer's and other dementing diseases. January 1983 through June 1987. 713 citations.
87-7	Acquired immunodeficiency syndome (AIDS): fourteenth update. April 1987 through June 1987. 890 citations.
87-8	Neurofibromatosis. January 1984 through June 1987. 720 citations.
87-9	Health benefits of pets. January 1983 through July 1987. 215 citations.
87-10	Geriatric assessment. January 1982 through September 1987. 516 citations.
87-11	Magnetic resonance imaging. January 1985 through September 1987. 959 citations.
87-12	Reference data of common laboratory animals. January 1977 through October 1987. 319 citations.
87-13	Acquired immunodeficiency syndrome (AIDS): fifteenth update. July 1987 through September 1987. 845 citations.
87-14	Misconduct and fraud in the life sciences. January 1977 through September 1987. 450 citations.
87-15	Acquired immunodeficiency syndrome (AIDS): sixteenth update. October 1987 through December 1987. 1,028 citations.

AIDS Bibliography (AIDS)

NLM has been producing a recurring bibliography on AIDS since 1982 as a part of the Literature Search Series. Beginning in 1988, these bibliographies are being produced as a separate quarterly publication titled AIDS Bibliography (Vol. 1, No. 1, Jan-Mar 1988). AIDS is available on either a subscription or individual issue basis from the Government Printing Office (see inside front cover for ordering information). Individual searches from the previous Literature Search Series for 1987 and earlier will continue to be distributed by the Library without charge while supplies last.*

Specialized Bibliography Series (SBS)

Bibliographies produced for this series are usually more selective in the material included than Current Bibliographies in Medicine. They are also usually the result of a combination of computerized and manual searching. Individual titles in this series are available from the Library at no charge.*

SBS No.	Title
1988-1	Laboratory animal welfare. January 1988. 72 citations.
1988-2	Physical fitness & sports medicine. June 1988. 1,406 citations.
1988-3	CD-ROM. September 1988. 371 citations.
1987-1	Laboratory animal welfare. January 1987. 63 citations.
1987-2	AIDS bibliography, 1986-1987. (Available only from the National Technical Information Service, Springfield, VA 22161; order no. PB87-190716. Price: $24.95, plus $3 handling charge per order).
1987-3	Images of the health professional in the popular arts. October 1987. 411 citations.
1986-1	Laboratory animal welfare. January 1986. 72 citations.
1986-2	Medicine and the arts. April 1986. 306 citations.
1986-3	Space medicine. November 1986. 461 citations.
1985-1	Laboratory animal welfare. January 1985. 31 citations.

*Single copies may be ordered by number and title from NLM. Send requests to: Reference Section, National Library of Medicine, 8600 Rockville Pike, Bethesda, MD 20894. The name and address of the requestor, typed on a gummed label, must accompany all requests (no return postage necessary).

ABRIDGED INDEX MEDICUS

SUBJECT SECTION

A-23187

Regulation of relaxin release from monodispersed porcine luteal cells: effect of calcium ionophore A23187 and calcium channel blockers. Taylor MJ, et al. **Endocrinology** 1988 Oct;123(4):1893-901

ABATTOIRS

Campylobacter pylori in abattoir workers: is it a zoonosis? Vaira D, et al. **Lancet** 1988 Sep 24;2(8613):725-6

ABDOMEN

Abdominal composition quantified by computed tomography. Baumgartner RN, et al. **Am J Clin Nutr** 1988 Oct;48(4):936-45

Chlamydia trachomatis Fitz-Hugh-Curtis syndrome without salpingitis in female adolescents. Katzman DK, et al. **Am J Dis Child** 1988 Sep;142(9):996-8

Efficacy of plain abdominal radiography in patients with gastrointestinal bleeding. Hatfield E, et al. **Ann Emerg Med** 1988 Sep;17(9):903-5

The abdominojugular test: technique and hemodynamic correlates. Ewy GA. **Ann Intern Med** 1988 Sep 15; 109(6):456-60

Improved treatment of intra-abdominal abscess. A result of improved localization, drainage, and patient care, not technique. Deveney CW, et al. **Arch Surg** 1988 Sep; 123(9):1126-30

Obesity and postoperative complications of abdominal operation. Garrow JS, et al. **Br Med J [Clin Res]** 1988 Jul 16;297(6642):181

Abdominal pain and disorder of coagulation [letter] Yaqoob M, et al. **Br Med J [Clin Res]** 1988 Jul 2;297(6640):67

Recurrent abdominal pain and ascites in an adolescent [clinical conference] Hyams JS, et al. **J Pediatr** 1988 Sep; 113(3):569-74

Intra-abdominal abscess after penetrating abdominal trauma. Ivatury RR, et al. **J Trauma** 1988 Aug;28(8):1238-43

Motion artifact reduction in MR imaging of the abdomen: gradient moment nulling versus respiratory-sorted phase encoding. Mitchell DG, et al. **Radiology** 1988 Oct; 169(1):155-60

ABDOMEN, ACUTE

Geophagia: an uncommon cause of acute abdomen. Ginaldi S. **Ann Emerg Med** 1988 Sep;17(9):979-81

ABDOMINAL INJURIES

Abdominal gunshot wounds. An urban trauma center's experience with 300 consecutive patients. Feliciano DV, et al. **Ann Surg** 1988 Sep;208(3):362-70

Hematuria following blunt abdominal trauma. The utility of intravenous pyelography. Klein S, et al. **Arch Surg** 1988 Sep;123(9):1173-7

Selective management of abdominal stab wounds. Importance of the physical examination. Shorr RM, et al. **Arch Surg** 1988 Sep;123(9):1141-5

Artificial intelligence: a computerized decision aid for trauma. Clarke JR, et al. **J Trauma** 1988 Aug;28(8):1250-4

Intra-abdominal abscess after penetrating abdominal trauma. Ivatury RR, et al. **J Trauma** 1988 Aug;28(8):1238-43

Abdominal vascular injuries. Feliciano DV. **Surg Clin North Am** 1988 Aug;68(4):741-55 (26 ref.)

ABDUCENS NERVE

Infarction of abducens nerve fascicle as cause of isolated sixth nerve palsy related to hypertension. Donaldson D, et al. **Neurology** 1988 Oct;38(10):1654

ABNORMALITIES

Significance of minor abnormalities in children. Holmes GE, et al. **Am Fam Physician** 1988 Sep;38(3):185-9

Evaluation of ultrasound diagnosis of fetal anomalies in women with pregestational diabetes: University of Florida experience. Gomez KJ, et al. **Am J Obstet Gynecol** 1988 Sep;159(3):584-6

Radio ultrasound observations of the fetotoxic effects in sheep from ingestion of Conium maculatum (poison-hemlock). Panter KE, et al. **J Toxicol Clin Toxicol** 1988;26(3-4):175-87

Leads from the MMWR. Premature mortality due to congenital anomalies—United States. **JAMA** 1988 Sep 23-30;260(12):1685

Diabetic control and fetal malformations [letter] **N Engl J Med** 1988 Sep 8;319(10):647-9

A normal ultrasound does not obviate the need for amniocentesis in patients with elevated serum alpha-fetoprotein. Drugan A, et al. **Obstet Gynecol** 1988 Oct;72(4):627-30

ABNORMALITIES, DRUG-INDUCED

Rat whole embryo culture: an in vitro model for testing nitrous oxide teratogenicity. Fujinaga M, et al. **Anesthesiology** 1988 Sep;69(3):401-4

Pregnancy in women with thalidomide-induced disabilities. Case report and a questionnaire study. Maouris PG, et al. **Br J Obstet Gynaecol** 1988 Jul;95(7):717-9

Methamphetamine abuse during pregnancy: outcome and fetal effects. Little BB, et al. **Obstet Gynecol** 1988 Oct; 72(4):541-4

ABNORMALITIES, MULTIPLE

Picture of the month. Stromquist C, et al. **Am J Dis Child** 1988 Sep;142(9):981-2

Tracheal stenosis or agenesis in association with tracheo-oesophageal fistula and oesophageal atresia. Bray RJ, et al. **Anaesthesia** 1988 Aug;43(8):654-8 (28 ref.)

Pulmonary agenesis as part of the VACTERL sequence. Knowles S, et al. **Arch Dis Child** 1988 Jul;63(7 Spec No):723-6

Trisomy 22 mosaicism with normal blood chromosomes. Case report with literature review. Lessick ML, et al. **Clin Pediatr (Phila)** 1988 Sep;27(9):451-4 (28 ref.)

Wilms tumor and the VATER association. Reinberg Y, et al. **J Urol** 1988 Oct;140(4):787-9

"Baby Doe" regulations [letter]Freeman JM. **N Engl J Med** 1988 Sep 15;319(11):726

ABO BLOOD-GROUP SYSTEM

Antibody-mediated rejection of human orthotopic liver allografts. A study of liver transplantation across ABO blood group barriers. Demetris AJ, et al. **Am J Pathol** 1988 Sep;132(3):489-502

What is the best predictor of the severity of ABO-haemolytic disease of the newborn? Brouwers HA, et al. **Lancet** 1988 Sep 17;2(8612):641-4

ABORTIFACIENT AGENTS

Termination of early pregnancy by the 3 beta-hydroxysteroid dehydrogenase inhibitor epostane. Crooij MJ, et al. **N Engl J Med** 1988 Sep 29;319(13):813-7

ABORTION

Genetic control of susceptibility to eclampsia and miscarriage. Cooper DW, et al. **Br J Obstet Gynaecol** 1988 Jul;95(7):644-53

Spontaneous abortion and assisted conception [letter] Steer C, et al. **Lancet** 1988 Sep 3;2(8610):567

ABORTION, HABITUAL

Short-term reproductive prognosis when no cause can be found for recurrent miscarriage. Parazzini F, et al. **Br J Obstet Gynaecol** 1988 Jul;95(7):654-8

ABORTION, INDUCED

International developments in abortion laws: 1977-88. Cook RJ, et al. **Am J Public Health** 1988 Oct;78(10):1305-11 (86 ref.)

New abortion policy approved for CMA despite some vocal opposition. Sullivan P. **Can Med Assoc J** 1988 Sep 15; 139(6):542-4

ABORTION, THERAPEUTIC

Selective fetal reduction. **Lancet** 1988 Oct 1;2(8614):773-5 (16 ref.)

Selective reduction of multifetal pregnancies [letter] **N Engl J Med** 1988 Oct 6;319(14):949-51

ABORTION, THREATENED

A retrospective study on the safety of prenatal ethanol treatment. Halmesmäki E, et al. **Obstet Gynecol** 1988 Oct; 72(4):545-9

ABRUPTIO PLACENTAE

Uteroplacental and umbilical artery blood velocity waveforms in placental abruption assessed by Doppler ultrasound. Case report. Morrow RJ, et al. **Br J Obstet Gynaecol** 1988 Jul;95(7):723-4

ABSCESS

CT diagnosis of occult anterior ethmoid sinusitis in a case of lacrimal sac abscess [letter] Duvoisin B, et al. **AJR** 1988 Oct;151(4):837-8

Epidural abscess following epidural catheterization in a chronic pain patient: a diagnostic dilemma. Fine PG, et al. **Anesthesiology** 1988 Sep;69(3):422-4

Peritonsillarlike lateral oropharyngeal abscess after tonsillectomy. Stankiewicz JA, et al. **Arch Otolaryngol Head Neck Surg** 1988 Oct;114(10):1181-3

Improved treatment of intra-abdominal abscess. A result of improved localization, drainage, and patient care, not technique. Deveney CW, et al. **Arch Surg** 1988 Sep; 123(9):1126-30

Indolent presentation of pancreatic abscess. Experience with 100 cases. Fink AS, et al. **Arch Surg** 1988 Sep; 123(9):1067-72

Neisseria gonorrhoeae foot abscess. A case report. Speer KP, et al. **Clin Orthop** 1988 Sep;(234):209-10

Brodie's abscess. A long-term review. Stephens MM, et al. **Clin Orthop** 1988 Sep;(234):211-6

Intra-abdominal abscess after penetrating abdominal trauma. Ivatury RR, et al. **J Trauma** 1988 Aug;28(8):1238-43

Potentially fatal splenic involvement in infective endocarditis [letter] Ahmad N, et al. **Lancet** 1988 Sep 3;2(8610):576

Perinephric abscess: the missed diagnosis. Hutchison FN, et al. **Med Clin North Am** 1988 Sep;72(5):993-1014 (44 ref.)

Primary cerebellar brain abscess from nocardiosis in a heroin addict. Hershewe GL, et al. **Neurology** 1988 Oct; 38(10):1655-6

A review of percutaneous drainage in splenic abscess. Gleich S, et al. **Surg Gynecol Obstet** 1988 Sep;167(3):211-6 (40 ref.)

Recurrent abdominal abscess caused by retained colorectum after proctocolectomy. Burney RE, et al. **Surgery** 1988 Sep; 104(3):580-2

ABSTRACTING AND INDEXING

Structured abstracts [editorial] Lock S. **Br Med J [Clin Res]** 1988 Jul 16;297(6642):156

ACADEMIC MEDICAL CENTERS

The regionalization of laboratory services at the University of Utah Medical Center. Associated Regional and University Pathologists Inc (ARUP). Matsen JM. **Arch Pathol Lab Med** 1988 Sep;112(9):957-9

A medical center-based tertiary reference laboratory. Experience at Mayo Medical Laboratories (MML). O'Sullivan MB, et al. **Arch Pathol Lab Med** 1988 Sep; 112(9):953-6

Staff facilitates hospital's mission [interview by Frank Cerne] Buckingham JL. **Hospitals** 1988 Sep 20;62(18):62-4

ACADEMIES AND INSTITUTES

Still needed: a National Academy of Medicine [editorial] Lundberg GD. **JAMA** 1988 Oct 14;260(14):2105

A current look at the rationale of the Institute of Medicine of the National Academy of Sciences. Page IH. **JAMA** 1988 Oct 14;260(14):2102-4

Commentary by the current president of the Institute of Medicine. Thier SO. **JAMA** 1988 Oct 14;260(14):2104

ACANTHAMOEBA

Rapid visualization of Acanthamoeba using fluorescein-conjugated lectins. Robin JB, et al. **Arch Ophthalmol** 1988 Sep;106(9):1273-6

ACANTHOSIS NIGRICANS

Inhibition of insulin-stimulated glucose transport by factor extracted from serum of insulin-resistant patient. Misbin RI, et al. **Diabetes** 1988 Sep;37(9):1217-25

ACCIDENT PREVENTION

Prevention of falls in the elderly population. Wolf-Klein GP, et al. **Arch Phys Med Rehabil** 1988 Sep;69(9):689-91
Crossroads: 1987 presidential address--Trauma Association of Canada. Dontigny L. **J Trauma** 1988 Aug;28(8):1099-108
Safety precautions in the management of patients with pacemakers when electrocautery operations are performed. Erdman S, et al. **Surg Gynecol Obstet** 1988 Oct;167(4):311-4

ACCIDENTS

Snowmobile injuries in northern Newfoundland and Labrador: an 18-year review. Hamdy CR, et al. **J Trauma** 1988 Aug;28(8):1232-7
Inadvertent nuclear war. Abrams HL. **Lancet** 1988 Sep 3; 2(8610):559-60

ACCIDENTS, HOME

Babywalkers. **Br Med J [Clin Res]** 1988 Aug 6; 297(6645):421-2
Accidents in the home [letter] Jeffs D. **Br Med J [Clin Res]** 1988 Aug 6;297(6645):422
Babywalkers [letter] Middleton JD. **Br Med J [Clin Res]** 1988 Jul 16;297(6642):202-3

ACCIDENTS, OCCUPATIONAL

It's hardly sport, but parachuting fire fighters may benefit from what sports medicine has learned [news] Cowart VS. **JAMA** 1988 Sep 23-30;260(12):1672, 1675

ACCIDENTS, TRAFFIC

Vehicle and highway hazards [letter] Bader M. **Am J Public Health** 1988 Oct;78(10):1367
Individualized monitoring after trauma in pregnancy [letter] **Ann Emerg Med** 1988 Sep;17(9):1000-2
Effect of alcohol consumption on outcome of pedestrian victims. Jehle D, et al. **Ann Emerg Med** 1988 Sep; 17(9):953-6
Massive posterior epistaxis. A manifestation of internal carotid injury at the skull base. Ghorayeb BY, et al. **Arch Otolaryngol Head Neck Surg** 1988 Sep;114(9):1033-7
Restraining infants in cars [letter] Baijal E. **Br Med J [Clin Res]** 1988 Jun 25;296(6639):1799
Restraining infants in cars [letter] Sharples PM, et al. **Br Med J [Clin Res]** 1988 Jul 9;297(6641):135
Seatbelt cervical injury in an intersection type vehicular collision. Sumchai A, et al. **J Trauma** 1988 Sep;28(9):1384-8

ACCOUNTING

Billing errors extend beyond bottom line. Powills S. **Hospitals** 1988 Sep 5;62(17):31, 34
Financial consulting hit with liability suits. Solovy A. **Hospitals** 1988 Sep 20;62(18):28, 30
The price of nursing care. Skydell B, et al. **Nurs Clin North Am** 1988 Sep;23(3):493-501

ACCREDITATION

Standards of patient care: the Joint Commission focus on nursing quality assurance. Patterson CH. **Nurs Clin North Am** 1988 Sep;23(3):625-38

ACETABULUM

Experimental acetabular dysplasia associated with a lesion of iliopubic limb of the triradiate cartilage. Delgado Baeza E, et al. **Clin Orthop** 1988 Sep;(234):75-81
Acetabular preparation in cementless revision total hip arthroplasty. McGann WA, et al. **Clin Orthop** 1988 Oct; (235):35-46
Heterotopic ossification as a complication of acetabular fracture. Prophylaxis with low-dose irradiation. Bosse MJ, et al. **J Bone Joint Surg [Am]** 1988 Sep;70(8):1231-7

ACETAMINOPHEN

Acute renal failure in an alcoholic during therapeutic acetaminophen ingestion. Keaton MR. **South Med J** 1988 Sep;81(9):1163-6

ACETATES

Noninvasive assessment of canine myocardial oxidative metabolism with carbon-11 acetate and positron emission tomography. Brown MA, et al. **J Am Coll Cardiol** 1988 Oct;12(4):1054-63

ACETAZOLAMIDE

Enhancement of the ocular hypotensive effect of acetazolamide by diflunisal. Yablonski ME, et al. **Am J Ophthalmol** 1988 Sep 15;106(3):332-6
Treatment of chronic macular edema with acetazolamide. Cox SN, et al. **Arch Ophthalmol** 1988 Sep;106(9):1190-5

ACETIC ACIDS

Pharmacological reversal of abnormal glucose regulation, BCAA utilization, and muscle catabolism in sepsis by dichloroacetate. Vary TC, et al. **J Trauma** 1988 Sep; 28(9):1301-11

ACETYLCHOLINE

Acetylcholine and norepinephrine stimulate the release of corticotropin-releasing factor-41 from the rat hypothalamus in vitro. Tsagarakis S, et al. **Endocrinology** 1988 Oct;123(4):1962-9
Acetylcholine and coronary artery spasm: important insight or squeeze play? Cannon RO 3d. **J Am Coll Cardiol** 1988 Oct;12(4):889-91
Sensitivity and specificity of intracoronary injection of acetylcholine for the induction of coronary artery spasm. Okumura K, et al. **J Am Coll Cardiol** 1988 Oct;12(4):883-8
Acetylcholine sweatspot test [letter] Kennedy WR, et al. **Lancet** 1988 Oct 1;2(8614):789-90

ACETYLCHOLINESTERASE

Alzheimer's disease. Aminergic-cholinergic alterations in hypothalamus. Sparks DL, et al. **Arch Neurol** 1988 Sep; 45(9):994-9
New method specific for acetylcholinesterase in cerebrospinal fluid: application to Alzheimer's disease [letter] Rasmussen AG, et al. **Lancet** 1988 Sep 3; 2(8610):571-2

ACHILLES TENDON

Repair of Achilles tendon ruptures with Dacron vascular graft. Lieberman JR, et al. **Clin Orthop** 1988 Sep; (234):204-8

ACHLORHYDRIA

Reciprocal regulation of antral gastrin and somatostatin gene expression by omeprazole-induced achlorhydria. Brand SJ, et al. **J Clin Invest** 1988 Sep;82(3):1059-66

ACHONDROPLASIA

Magnetic resonance imaging in the assessment of medullary compression in achondroplasia. Thomas IT, et al. **Am J Dis Child** 1988 Sep;142(9):989-92 (29 ref.)

ACID-BASE EQUILIBRIUM

Changes in fetal acid base status during intravascular transfusion. Nicolini U, et al. **Arch Dis Child** 1988 Jul;63(7 Spec No):710-4

ACID-BASE IMBALANCE

Mixed venous blood gases are superior to arterial blood gases in assessing acid-base status and oxygenation during acute cardiac tamponade in dogs. Mathias DW, et al. **J Clin Invest** 1988 Sep;82(3):833-8

ACIDOSIS

Fetal acidosis in prolonged pregnancy cannot be attributed to cord compression alone. Silver RK, et al. **Am J Obstet Gynecol** 1988 Sep;159(3):666-9
Acidosis during early reperfusion prevents myocardial stunning in perfused ferret hearts. Kitakaze M, et al. **J Clin Invest** 1988 Sep;82(3):920-7
Surveillance of long-term metabolic changes after urinary diversion. Graversen PH, et al. **J Urol** 1988 Oct; 140(4):818-9
Bony demineralization following urinary intestinal diversion. McDougal WS, et al. **J Urol** 1988 Oct;140(4):853-5

ACIDOSIS, DIABETIC

Diabetic ketoacidosis as the presentation of renal aspergilloma. Baird RW, et al. **Am J Med** 1988 Sep; 85(3):453-4
Death from hyperglycaemic ketoacidosis in a man with no history of diabetes [letter] Scott KW, et al. **Lancet** 1988 Sep 3;2(8610):569
Case records of the Massachusetts General Hospital. Weekly clinicopathological exercises. Case 36-1988. Flank pain, hematuria, hydronephrosis, and hydroureter in a diabetic woman. **N Engl J Med** 1988 Sep 8;319(10):629-40

ACIDOSIS, RESPIRATORY

Perinatal brain damage: predictive value of metabolic acidosis and the Apgar score. Ruth VJ, et al. **Br Med J [Clin Res]** 1988 Jul 2;297(6640):24-7

ACNE

Hypovitaminosis A and acne [letter] Vahlquist A. **Lancet** 1988 Oct 1;2(8614):797

ACOUSTIC STIMULATION

Umbilical and uterine artery blood flow velocities after vibratory acoustic stimulation. Gagnon R, et al. **Am J Obstet Gynecol** 1988 Sep;159(3):574-8

ACQUIRED IMMUNODEFICIENCY SYNDROME

Lesions of the head and neck in patients with AIDS: CT and MR findings. Olsen WL, et al. **AJR** 1988 Oct; 151(4):785-90
Rheumatologic signs of HIV [news] **Am Fam Physician** 1988 Sep;38(3):384
Polio vaccine in AIDS [news] **Am Fam Physician** 1988 Sep; 38(3):387
HIV vaccine trial [news] **Am Fam Physician** 1988 Sep; 38(3):381
Updated guidelines to prevent AIDS in health care settings [news] **Am Fam Physician** 1988 Sep;38(3):377-8
AIDS patients are at increased risk for suicide [news] Marzuk PM. **Am Fam Physician** 1988 Sep;38(3):243
Myocarditis diagnosed by endomyocardial biopsy in human immunodeficiency virus infection with cardiac dysfunction. Levy WS, et al. **Am J Cardiol** 1988 Sep 15;62(9):658-9
Frequency of myocarditis, left ventricular dysfunction and ventricular tachycardia in the acquired immune deficiency syndrome. Reilly JM, et al. **Am J Cardiol** 1988 Oct 1;62(10 Pt 1):789-93
Plasma fibronectin values in patients with acquired immunodeficiency syndrome (AIDS) and AIDS-related complex. Ogden DM, et al. **Am J Clin Pathol** 1988 Sep; 90(3):293-6
Ultrastructural detection of herpes-type virions by negative staining in oral hairy leukoplakia. Reed KD, et al. **Am J Clin Pathol** 1988 Sep;90(3):305-8
Group-specific component (Gc) alleles among Haitian immigrants. Wenk RE, et al. **Am J Clin Pathol** 1988 Sep; 90(3):371-2
The presence of cachectin/tumor necrosis factor in human disease states. Beutler B. **Am J Med** 1988 Sep;85(3):287-8
Toxoplasma orchitis: report of a case and a review of the literature. Crider SR, et al. **Am J Med** 1988 Sep;85(3):421-4 (25 ref.)
Isospora belli enteric infection in patients with human T-cell leukemia virus type I-associated adult T-cell leukemia. Greenberg SJ, et al. **Am J Med** 1988 Sep;85(3):435-8
Elevated levels of circulating cachectin/tumor necrosis factor in patients with acquired immunodeficiency syndrome. Lähdevirta J, et al. **Am J Med** 1988 Sep; 85(3):289-91
Effect of lithium carbonate on zidovudine-associated neutropenia in the acquired immunodeficiency syndrome. Roberts DE, et al. **Am J Med** 1988 Sep;85(3):428-31
Human immunodeficiency virus infection and autoimmune phenomena [letter] Schattner A. **Am J Med** 1988 Sep; 85(3):463-4
Lues maligna in a patient with human immunodeficiency virus infection. Shulkin D, et al. **Am J Med** 1988 Sep; 85(3):425-7
Peripheral T-cell lymphoma in a patient with the acquired immunodeficiency syndrome. Sternlieb J, et al. **Am J Med** 1988 Sep;85(3):445
AIDS cases worldwide [news] **Am J Nurs** 1988 Sep; 88(9):1172
PCR: a new test for HIV [news] **Am J Nurs** 1988 Sep; 88(9):1172
Human immunodeficiency virus infection in women. I. The effects of human immunodeficiency virus on pregnancy. Gloeb DJ, et al. **Am J Obstet Gynecol** 1988 Sep; 159(3):756-61
Acquired immunodeficiency syndrome and perinatal procedures [letter] Swift EL. **Am J Obstet Gynecol** 1988 Sep;159(3):785
A new and timely delusion: the complaint of having AIDS. Mahorney SL, et al. **Am J Psychiatry** 1988 Sep; 145(9):1130-2
AIDS reference service at National Library of Medicine. **Am J Public Health** 1988 Oct;78(10):1348
The HIV clade [letter] Settlage RH, et al. **Am J Public Health** 1988 Oct;78(10):1367-8
Granulomatous pulmonary lesions in patients with the acquired immunodeficiency syndrome (AIDS) and Pneumocystis carinii infection. Blumenfeld W, et al. **Ann Intern Med** 1988 Sep 15;109(6):505-7
Central nervous system involvement in the acquired immunodeficiency syndrome (AIDS) [letter] Dilley JW, et al. **Ann Intern Med** 1988 Sep 15;109(6):508-10
Cutaneous vascular lesions and disseminated cat-scratch disease in patients with the acquired immunodeficiency syndrome (AIDS) and AIDS-related complex. Koehler JE, et al. **Ann Intern Med** 1988 Sep 15;109(6):449-55
Gastric secretory failure in patients with the acquired immunodeficiency syndrome (AIDS). Lake-Bakaar G, et al. **Ann Intern Med** 1988 Sep 15;109(6):502-4
Gastropathy and ketoconazole malabsorption in the acquired immunodeficiency syndrome (AIDS). Lake-Bakaar G, et al. **Ann Intern Med** 1988 Sep 15;109(6):471-3
SMS 201-995, a somatostatin analogue, and diarrhea in the acquired immunodeficiency syndrome (AIDS) [letter] Robinson EN Jr, et al. **Ann Intern Med** 1988 Oct 15; 109(8):680-1

Thrombocytopenia, the acquired immunodeficiency syndrome (AIDS), and zidovudine [letter] Viens P, et al. **Ann Intern Med** 1988 Oct 15;109(8):681
Maintenance amphotericin B for cryptococcal meningitis in the acquired immunodeficiency syndrome (AIDS). Zuger A, et al. **Ann Intern Med** 1988 Oct 1;109(7):592–3
Resolution of resistant chronic herpetic lesions with zidovudine in a patient with the acquired immunodeficiency syndrome [letter] Coldiron BM, et al. **Arch Dermatol** 1988 Oct;124(10):1571–2
Skin lesions with disseminated toxoplasmosis in a patient with the acquired immunodeficiency syndrome [letter] Hirschmann JV, et al. **Arch Dermatol** 1988 Sep; 124(9):1446–7
HIV infection in Zimbabwe. Topley JM. **Arch Dis Child** 1988 Jul;63(7):842–4
Prevalence of psychiatric disorders among men infected with human immunodeficiency virus. A controlled study. Atkinson JH Jr, et al. **Arch Gen Psychiatry** 1988 Sep; 45(9):859–64
Eye movement abnormalities as a predictor of the acquired immunodeficiency syndrome dementia complex. Currie J, et al. **Arch Neurol** 1988 Sep;45(9):949–53
Spectrum of cerebrospinal fluid findings in various stages of human immunodeficiency virus infection. Marshall DW, et al. **Arch Neurol** 1988 Sep;45(9):954–8
Peripheral neuropathy associated with acquired immunodeficiency syndrome. Prevalence and clinical features from a population-based survey. So YT, et al. **Arch Neurol** 1988 Sep;45(9):945–8
Chronic active hepatitis in a child with human immunodeficiency virus infection. Thung SN, et al. **Arch Pathol Lab Med** 1988 Sep;112(9):914–6
Antigen test v neopterin test [letter] Hengster P, et al. **Blood** 1988 Sep;72(3):1096–7
Syringe exchange schemes [letter] **Br Med J [Clin Res]** 1988 Jul 16;297(6642):200
Consensus on HIV testing [letter] **Br Med J [Clin Res]** 1988 Jul 30;297(6644):356–7
Ethics and transplants; ethics and AIDS [news] **Br Med J [Clin Res]** 1988 Aug 6;297(6645):379–80
New advertisers to take on AIDS [news] Delamothe T. **Br Med J [Clin Res]** 1988 Jul 16;297(6642):160
HIV testing: BMA consensus reached [news] Dyer C. **Br Med J [Clin Res]** 1988 Jul 16;297(6642):161–2
Syringe exchange schemes [letter] Farid BT. **Br Med J [Clin Res]** 1988 Aug 6;297(6645):426
Inflammatory joint disease and HIV infection [letter] Fuchs D, et al. **Br Med J [Clin Res]** 1988 Aug 6;297(6645):422–3
Incidence of symptoms and AIDS in 146 Swedish haemophiliacs and blood transfusion recipients infected with human immunodeficiency virus. Giesecke J, et al. **Br Med J [Clin Res]** 1988 Jul 9;297(6641):99–102
AIDS update [news] Gunson HH, et al. **Br Med J [Clin Res]** 1988 Jul 23;297(6643):244
Infection control revisited: dilemma facing today's bronchoscopists. Hanson PJ, et al. **Br Med J [Clin Res]** 1988 Jul 16;297(6642):185–7
Nonoxinol 9 and HIV infection [letter] Jeffries DJ. **Br Med J [Clin Res]** 1988 Jun 25;296(6639):1798
AIDS and the general practitioner: views of patients with HIV infection and AIDS. King MB. **Br Med J [Clin Res]** 1988 Jul 16;297(6642):182–4
AIDS: a bill of rights for the surgical team [letter] McNicholas TA, et al. **Br Med J [Clin Res]** 1988 Jul 2; 297(6640):69
A new tool in the fight against AIDS? [news] Smith J. **Br Med J [Clin Res]** 1988 Jul 2;297(6640):9
It is not one of "them"; it is one of all of us.Verber I. **Br Med J [Clin Res]** 1988 Jul 9;297(6641):149
Prospects for vaccines against HIV. Zuckerman AJ. **Br Med J [Clin Res]** 1988 Jul 9;297(6641):86–8 (12 ref.)
Management of children infected with human immunodeficiency virus. Infectious Diseases and Immunization Committee, Canadian Paediatric Society. **Can Med Assoc J** 1988 Sep 1;139(5):391–2
AIDS organization makes appeal for doctors' help through NBMS [news] **Can Med Assoc J** 1988 Sep 1;139(5):415
Safety of immune globulin preparations. **Can Med Assoc J** 1988 Sep 15;139(6):522
Passage of recommendations allows CMA to release policy statement on AIDS. **Can Med Assoc J** 1988 Sep 15; 139(6):545, 549
Offensive HIV legislation in Ontario [letter] Berger PB. **Can Med Assoc J** 1988 Oct 1;139(7):609
AIDS and the small city: the cost at Kingston General Hospital. Ford P, et al. **Can Med Assoc J** 1988 Sep 15; 139(6):557–9, 561–2
Acquired immune deficiency syndrome in Canada: the first 5 years of surveillance. Losos J, et al. **Can Med Assoc J** 1988 Sep 1;139(5):383–8
AIDS testing: mathematical models [letter] Parker JE. **Can Med Assoc J** 1988 Sep 15;139(6):479
Combination chemotherapy and alpha-interferon in the treatment of Kaposi's sarcoma associated with acquired immune deficiency syndrome. Shepherd FA, et al. **Can Med Assoc J** 1988 Oct 1;139(7):635–9
Granulomatous Pneumocystis carinii pneumonia in three patients with the acquired immune deficiency syndrome. Bleiweiss IJ, et al. **Chest** 1988 Sep;94(3):580–3
HIV infection and tuberculosis in Turkey [letter] Yenen OS, et al. **Chest** 1988 Sep;94(3):674
Infectious diarrhea in patients with AIDS. Antony MA, et al. **Dig Dis Sci** 1988 Sep;33(9):1141–6
Cleaning and disinfection of equipment for gastrointestinal flexible endoscopy: interim recommendations of a Working Party of the British Society of Gastroenterology. **Gut** 1988 Aug;29(8):1134–51
Haematological abnormalities in human immunodeficiency virus (HIV) disease. Costello C. **J Clin Pathol** 1988 Jul; 41(7):711–5 (43 ref.)
Anti-human immunodeficiency virus (HIV) positive laboratory reagents [letter] Murray HG, et al. **J Clin Pathol** 1988 Jul;41(7):813
Endoscopic cleaning and disinfection procedures for preventing iatrogenic spread of human immunodeficiency virus. Katner HP, et al. **J Fam Pract** 1988 Sep;27(3):271–6
Seroepidemiology of human T lymphotropic viruses and hepatitis viruses among prostitutes in Taiwan. Chen CJ, et al. **J Infect Dis** 1988 Sep;158(3):633–5
Numbers of CD4+ cells and the levels of core antigens of and antibodies to the human immunodeficiency virus as predictors of AIDS among seropositive homosexual men. de Wolf F, et al. **J Infect Dis** 1988 Sep;158(3):615–22
Histoplasmosis and AIDS. Graybill JR. **J Infect Dis** 1988 Sep;158(3):623–6 (14 ref.)
Food counseling for patients with AIDS [letter] Griffin PM, et al. **J Infect Dis** 1988 Sep;158(3):668
Reappearance of hepatitis B virus in immune patients infected with the human immunodeficiency virus type 1 [letter] Lazizi Y, et al. **J Infect Dis** 1988 Sep;158(3):666–7
Impairment of neutrophil bactericidal capacity in patients with AIDS. Murphy PM, et al. **J Infect Dis** 1988 Sep; 158(3):627–30
A survey of AIDS patients regarding their experiences with physicians. Valdiserri RO, et al. **J Med Educ** 1988 Sep; 63(9):726–8
Treatment of patients with AIDS: a matter of professional ethics [editorial] Laskin DM. **J Oral Maxillofac Surg** 1988 Sep;46(9):719
Leads from the MMWR. Quarterly report to the Domestic Policy Council on the prevalence and rate of spread of HIV and AIDS—United States. **JAMA** 1988 Oct 7; 260(13):1845, 1851
Preventing the heterosexual spread of AIDS [letter] **JAMA** 1988 Oct 7;260(13):1879–81
Documentation of an AIDS virus infection in the United States in 1968. Garry RF, et al. **JAMA** 1988 Oct 14; 260(14):2085–7
HIV prevalence data mount, patterns seen emerging by end of this year [news] Goldsmith MF. **JAMA** 1988 Oct 7; 260(13):1829–30
Intravenous cocaine, crack, and HIV infection [letter] Grove VE Jr. **JAMA** 1988 Sep 16;260(11):1555–6
Heterosexual transmission of human immunodeficiency virus [editorial] Handsfield HH. **JAMA** 1988 Oct 7; 260(13):1943–4
The epidemiology of acquired immunodeficiency syndrome among heterosexuals. Haverkos HW, et al. **JAMA** 1988 Oct 7;260(13):1922–9 (90 ref.)
The medical care cost of human immunodeficiency virus-infected children in Harlem. Hegarty JD, et al. **JAMA** 1988 Oct 7;260(13):1901–5
AIDS and suicide in California [letter] Kizer KW, et al. **JAMA** 1988 Oct 7;260(13):1881
Risk of AIDS from De Lee suctioning. Minkoff H. **JAMA** 1988 Sep 16;260(11):1622
A piece of my mind. On the road. Pence GE. **JAMA** 1988 Oct 7;260(13):1946
Zinc in human immunodeficiency virus infection [letter] Shoemaker JD, et al. **JAMA** 1988 Oct 7;260(13):1881–2
From the Health Resources and Services Administration. Sundwall DN. **JAMA** 1988 Oct 14;260(14):2016
Too great expectations [news] **Lancet** 1988 Sep 3; 2(8610):582–3
UK coordinated AIDS research [news] **Lancet** 1988 Sep 24; 2(8613):753
Anonymous testing for HIV [news] **Lancet** 1988 Sep 24; 2(8613):753
AIDS in the UK and globally [news] **Lancet** 1988 Sep 17; 2(8612):697
The extension of AIDS [news] **Lancet** 1988 Oct 1;2(8614):806
Borna disease virus-specific antibodies in patients with HIV infection and with mental disorders [letter] Bode L, et al. **Lancet** 1988 Sep 17;2(8612):689
CMV, HIV, and the pancreas [letter] Boudes P. **Lancet** 1988 Sep 24;2(8613):748
Acute meningoencephalitis on dose reduction of zidovudine [letter] de Gans J, et al. **Lancet** 1988 Sep 3;2(8610):574–5
HIV antigen and virus-safety studies [letter] Ghirardini A, et al. **Lancet** 1988 Sep 17;2(8612):690–1
Consent to AIDS testing [letter] Gilston A. **Lancet** 1988 Oct 1;2(8614):799
Zidovudine-associated myopathy [letter] Helbert M, et al. **Lancet** 1988 Sep 17;2(8612):689–90
Herpesviruses as co-factors in AIDS [letter] Holmberg SD, et al. **Lancet** 1988 Sep 24;2(8613):746–7
Passive immunoneutralization of human immunodeficiency virus in patients with advanced AIDS. Jackson GG, et al. **Lancet** 1988 Sep 17;2(8612):647–52
AIDS case definitions for African children [letter] Jonckheer T, et al. **Lancet** 1988 Sep 17;2(8612):690
Discrimination against people with AIDS: the public's perspective. Blendon RJ, et al. **N Engl J Med** 1988 Oct 13;319(15):1022–6
Measurement of the false positive rate in a screening program for human immunodeficiency virus infections. Burke DS, et al. **N Engl J Med** 1988 Oct 13;319(15):961–4
In utero infection of an infant chimpanzee with HIV [letter] Eichberg JW, et al. **N Engl J Med** 1988 Sep 15; 319(11):722–3
Routinely offered prenatal HIV testing [letter] Minkoff HL, et al. **N Engl J Med** 1988 Oct 13;319(15):1018
Effect of continuous intravenous infusion of zidovudine (AZT) in children with symptomatic HIV infection. Pizzo PA, et al. **N Engl J Med** 1988 Oct 6;319(14):889–96
Pulmonary infection and cavity formation caused by Mycobacterium tuberculosis in a child with AIDS [letter] Varteresian-Karanfil L, et al. **N Engl J Med** 1988 Oct 13; 319(15):1018–9
HIV testing is the answer—what's the question? [editorial] Weiss R, et al. **N Engl J Med** 1988 Oct 13;319(15):1010–2
Intrathecal humoral immunologic response in neurologically symptomatic and asymptomatic patients with human immunodeficiency virus infection. Elovaara I, et al. **Neurology** 1988 Sep;38(9):1451–6
Facing AIDS. Masson V. **Nurs Outlook** 1988 Sep–Oct; 36(5):225
Care of AIDS patients: student attitudes. Wiley K, et al. **Nurs Outlook** 1988 Sep–Oct;36(5):244–5
Here is what you said about free needles for drug addicts. **Postgrad Med** 1988 Sep 15;84(4):31
AIDS: a patient's view [interview by Harvey N. Mandell] **Postgrad Med** 1988 Sep 1;84(3):36–8
Neurosyphilis and HIV infection [letter] Clark R, et al. **South Med J** 1988 Sep;81(9):1204–5
Preventing transmission of human immunodeficiency virus during operations. Bessinger CD Jr. **Surg Gynecol Obstet** 1988 Oct;167(4):287–9

ACROCEPHALOSYNDACTYLIA

Bilateral superior oblique muscle palsy associated with Apert's syndrome. Pollard ZF. **Am J Ophthalmol** 1988 Sep 15;106(3):337–40

ACROMEGALY

Acromegaly and gastrointestinal adenocarcinomas [letter] Ziel FH, et al. **Ann Intern Med** 1988 Sep 15;109(6):514–5

ACROMIOCLAVICULAR JOINT

Arthrography for acromioclavicular joint cysts [letter] Sholkoff SD, et al. **AJR** 1988 Oct;151(4):838
Inferior acromioclavicular separation. Report of an unusual case. Schwarz N, et al. **Clin Orthop** 1988 Sep;(234):28–30

ACTING OUT

Medroxyprogesterone acetate as a treatment for sexual acting out in organic brain syndrome [letter] Cooper AJ. **Am J Psychiatry** 1988 Sep;145(9):1179–80

ACTINOMYCOSIS

Actinomycosis of the nasopharynx: a complication of nasal surgery. Osborne JE, et al. **J Laryngol Otol** 1988 Jul; 102(7):639–40

ACTION POTENTIALS

Cycle length dependence of human action potential duration in vivo. Effects of single extrastimuli, sudden sustained rate acceleration and deceleration, and different steady-state frequencies. Franz MR, et al. **J Clin Invest** 1988 Sep; 82(3):972–9

ACTIVITIES OF DAILY LIVING

Living with a stoma [editorial] Neale K, et al. **Br Med J [Clin Res]** 1988 Jul 30;297(6644):310–1
Functional outcome one year following cataract surgery in elderly persons. Elam JT, et al. **J Gerontol** 1988 Sep; 43(5):M122–6
A longitudinal study of functional change and mortality in the United States. Manton KG. **J Gerontol** 1988 Sep; 43(5):S153–61
Functional ambulation velocity and distance requirements in rural and urban communities. A clinical report. Robinett CS, et al. **Phys Ther** 1988 Sep;68(9):1371–3

ACUPUNCTURE

Urodynamic studies in acupuncture for women with frequency, urgency and dysuria. Chang PL. **J Urol** 1988 Sep;140(3):563–6

ACUTE PHASE PROTEINS

Inhibition of post-traumatic septic proteolysis and ureagenesis and stimulation of hepatic acute-phase protein production by branched-chain amino acid TPN. Chiarla C, et al. **J Trauma** 1988 Aug;28(8):1145–72

ACYCLOVIR

Intravenous acyclovir therapy of first episodes of genital

herpes: a multicenter double-blind, placebo-controlled trial. Peacock JE Jr, et al. **Am J Med** 1988 Sep;85(3):301-6
Acyclovir prevents reactivation of herpes simplex labialis in skiers. Spruance SL, et al. **JAMA** 1988 Sep 16; 260(11):1597-9

ACYL COENZYME A

Relationship between unusual hepatic acyl coenzyme A profiles and the pathogenesis of Reye syndrome. Corkey BE, et al. **J Clin Invest** 1988 Sep;82(3):782-8

ACYLTRANSFERASES

Carnitine palmitoyltransferase I and II [letter] Scholte HR, et al. **Neurology** 1988 Oct;38(10):1659-60

ADAPTATION, PHYSIOLOGICAL

Neurohumoral and hemodynamic changes in congestive heart failure: lack of correlation and evidence of compensatory mechanisms. Rouleau JL, et al. **Am Heart J** 1988 Sep;116(3):746-57
Peripheral adaptations to low blood flow in muscle during exercise. Terjung RL, et al. **Am J Cardiol** 1988 Sep 9; 62(8):15E-19E
Regional blood flow in congestive heart failure: concept of compensatory mechanisms with short and long time constants. Zelis R, et al. **Am J Cardiol** 1988 Sep 9; 62(8):2E-8E

ADAPTATION, PSYCHOLOGICAL

Perceived personal networks as mediators of stress reactions. Steinglass P, et al. **Am J Psychiatry** 1988 Oct; 145(10):1259-64
How parents and families cope with chronic renal failure. Reynolds JM, et al. **Arch Dis Child** 1988 Jul;63(7):821-6
Influence of a nursing intervention on regimen adherence and societal adjustments postmyocardial infarction. Miller P, et al. **Nurs Res** 1988 Sep-Oct;37(5):297-302

ADDISON'S DISEASE

Corticosteroid therapy and unintentional camouflage. Christy NP. **JAMA** 1988 Oct 14;260(14):2107-9
Addisonian crisis while taking high-dose glucocorticoids. An unusual presentation of primary adrenal failure in two patients with underlying inflammatory diseases. Jacobs TP, et al. **JAMA** 1988 Oct 14;260(14):2082-4

ADENOCARCINOMA

Contribution of SPECT to imaging of gastrointestinal adenocarcinoma with 111In-labeled anti-CEA monoclonal antibody. Kramer EL, et al. **AJR** 1988 Oct;151(4):697-703
Acromegaly and gastrointestinal adenocarcinomas [letter] Ziel FH, et al. **Ann Intern Med** 1988 Sep 15;109(6):514-5
Limited esophagogastrectomy for carcinoma of the cardia. Indications, technique, and results. Ellis FH Jr, et al. **Ann Surg** 1988 Sep;208(3):354-61
A 5- to 21-year follow-up and analysis of 250 patients with rectal adenocarcinoma. Michelassi F, et al. **Ann Surg** 1988 Sep;208(3):379-89
Nonsalivary sinonasal adenocarcinoma. Alessi DM, et al. **Arch Otolaryngol Head Neck Surg** 1988 Sep;114(9):996-9
Laryngeal carcinoma in a Lynch syndrome II kindred. Lynch HT, et al. **Cancer** 1988 Sep 1;62(5):1007-13
Endocrine differentiation of gastric adenocarcinoma. The prevalence as evaluated by immunoreactive chromogranin A and its biologic significance. Ooi A, et al. **Cancer** 1988 Sep 15;62(6):1096-104
An analysis of the DNA ploidy patterns of gastric cancer. Sowa M, et al. **Cancer** 1988 Oct 1;62(7):1325-30
Adenocarcinoma of the cervix associated with human papillomavirus. Wilczynski SP, et al. **Cancer** 1988 Oct 1; 62(7):1331-6
The effect of low-yield cigarette smoking on lung cancer risk. Wynder EL, et al. **Cancer** 1988 Sep 15;62(6):1223-30 (25 ref.)
Carcinoma of the gallbladder. A clinicopathology of 103 patients and a newly proposed staging. Yamaguchi K, et al. **Cancer** 1988 Oct 1;62(7):1425-32
Gastric adenocarcinoma masquerading endoscopically as benign gastric ulcer. A five-year experience. Podolsky I, et al. **Dig Dis Sci** 1988 Sep;33(9):1057-63
Merkel-cell carcinoma of the pinna. Hanna GS, et al. **J Laryngol Otol** 1988 Jul;102(7):608-11
Intracranial metastasis of prostatic adenocarcinoma [letter] Demierre B, et al. **J Neurosurg** 1988 Oct;69(4):644
Intermediate-term survival results in clinically understaged prostate cancer patients following radical prostatectomy. Catalona WJ, et al. **J Urol** 1988 Sep;140(3):540-3
Flow cytometric determination of ploidy in prostatic adenocarcinoma: a comparison with seminal vesicle involvement and histopathological grading as a predictor of clinical recurrence. Lee SE, et al. **J Urol** 1988 Oct; 140(4):769-74
Testicular metastasis as the first manifestation of colon carcinoma. Meacham RB, et al. **J Urol** 1988 Sep; 140(3):621-2
Salvage radical prostatectomy for radiorecurrent adenocarcinoma of the prostate. Neerhut GJ, et al. **J Urol** 1988 Sep;140(3):544-9
Establishment of a model to evaluate inhibition of bone resorption induced by human prostate cancer cells in nude mice. Nemoto R, et al. **J Urol** 1988 Oct;140(4):875-9
Radical prostatectomy in stage A prostatic adenocarcinoma. Paulson DF, et al. **J Urol** 1988 Sep;140(3):535-9
The significance of atypia in fine needle aspiration cytology of the prostate. Ritchie AW, et al. **J Urol** 1988 Oct; 140(4):761-5
Transrectal aspiration biopsy of the prostate: the importance of atypia. Smith FL, et al. **J Urol** 1988 Oct;140(4):766-8
Interaction of irradiation and microwave-induced hyperthermia in the Dunning R3327G prostatic adenocarcinoma model. Gottlieb CF, et al. **Radiology** 1988 Oct;169(1):243-7
Breast cancer: PET imaging of estrogen receptors. Mintun MA, et al. **Radiology** 1988 Oct;169(1):45-8
CREST syndrome: a variant of progressive systemic sclerosis, associated with interstitial pulmonary fibrosis and malignancy. Salvant EE, et al. **South Med J** 1988 Sep; 81(9):1185-7

ADENOCARCINOMA, PAPILLARY

An analysis of the DNA ploidy patterns of gastric cancer. Sowa M, et al. **Cancer** 1988 Oct 1;62(7):1325-30

ADENOMA

MR imaging of cavernous sinus involvement by pituitary adenomas. Scotti G, et al. **AJR** 1988 Oct;151(4):799-806
Transsphenoidal microsurgery for Cushing disease. A report of 216 cases. Mampalam TJ, et al. **Ann Intern Med** 1988 Sep 15;109(6):487-93
Therapy of Cushing disease: a consensus for pituitary microsurgery. Melby JC. **Ann Intern Med** 1988 Sep 15; 109(6):445-6
Bile duct adenomas in heterozygous (MZ) deficiency of alpha 1-protease inhibitor. Scheele PM, et al. **Arch Pathol Lab Med** 1988 Sep;112(9):945-7
An unusual oncocytic renal tumor with sarcomatoid foci and osteogenic differentiation. Young RH, et al. **Arch Pathol Lab Med** 1988 Sep;112(9):937-40
Fine-needle aspiration biopsy of cold thyroid nodules. Nathan AR, et al. **Cancer** 1988 Oct 1;62(7):1337-42 (35 ref.)
Adenomatous and hyperplastic polyps cannot be reliably distinguished by their appearance through the fiberoptic sigmoidoscope. Norfleet RG, et al. **Dig Dis Sci** 1988 Sep; 33(9):1175-7
Adenomas of the large bowel after cholecystectomy. A case-control study. Sandler RS, et al. **Dig Dis Sci** 1988 Sep;33(9):1178-84
Pleomorphic adenomas of the parotid gland: superficial parotidectomy or limited excision? Wennmo C, et al. **J Laryngol Otol** 1988 Jul;102(7):603-5
Adrenocortical tumor in a patient with untreated congenital adrenocortical hyperplasia owing to 21-hydroxylase deficiency: characterization of steroidogenic lesions. Takayama K, et al. **J Urol** 1988 Oct;140(4):803-5
Persistent primary hyperparathyroidism: successful ultrasound-guided percutaneous ethanol ablation of an occult adenoma. Charboneau JW, et al. **Mayo Clin Proc** 1988 Sep;63(9):913-7

ADENOSINE CYCLIC MONOPHOSPHATE

Combined effect of adenosine 3',5'-cyclic monophosphate stimulating agents, vitamin E succinate, and heat on the survival of murine B-16 melanoma cells in culture. Sahu SN, et al. **Cancer** 1988 Sep 1;62(5):949-53
Discrepancy between effects of cholera toxin on net fluid movement and cAMP levels in rat jejunum, ileum, and colon. Farack UM, et al. **Dig Dis Sci** 1988 Sep;33(9):1153-8
Thyrotropin induces growth and iodothyronine production in a human thyroid cell line without affecting adenosine 3',5'-monophosphate production. Karsenty G, et al. **Endocrinology** 1988 Oct;123(4):1977-83
Acute stimulation of corpus luteum cells by gonadotrophin or adenosine 3',5'-monophosphate causes accumulation of a phosphoprotein concurrent with acceleration of steroid synthesis. Pon LA, et al. **Endocrinology** 1988 Oct; 123(4):1942-8
Effects of thyroid-stimulating hormone, carbachol, norepinephrine, and adenosine 3',5'-monophosphate on polyphosphatidylinositol phosphate hydrolysis in dog thyroid slices. Taguchi M, et al. **Endocrinology** 1988 Oct; 123(4):2019-26
High density lipoproteins stimulate placental lactogen release and adenosine 3',5'-monophosphate (cAMP) production in human trophoblast cells: evidence for cAMP as a second messenger in human placental lactogen release. Wu YQ, et al. **Endocrinology** 1988 Oct;123(4):1879-84
Modulation of a human lymphoblastoid B cell line by cyclic AMP. Ig secretion and phosphatidylcholine metabolism. Shearer WT, et al. **J Immunol** 1988 Sep 1;141(5):1678-86

ADENOSINE DIPHOSPHATE

The role of fibrinogen A alpha chains in ADP-induced platelet aggregation in the presence of fibrinogen molecules containing gamma' chains. Amrani DL, et al. **Blood** 1988 Sep;72(3):919-24

ADENOSINE TRIPHOSPHATASE, CALCIUM

Abnormal red-cell calcium pump in patients with idiopathic hypercalciuria. Bianchi G, et al. **N Engl J Med** 1988 Oct 6;319(14):897-901

ADENOSINE TRIPHOSPHATASE, MAGNESIUM

Abnormal red-cell calcium pump in patients with idiopathic hypercalciuria. Bianchi G, et al. **N Engl J Med** 1988 Oct 6;319(14):897-901

ADENOSINE TRIPHOSPHATASE, SODIUM, POTASSIUM

ATPase activity defects in alloxan-induced diabetic sciatic nerve recovered by ganglioside treatment. Bianchi R, et al. **Diabetes** 1988 Oct;37(10):1340-5

ADENOSINE TRIPHOSPHATE

In vivo alterations of high-energy phosphates and intracellular pH during reversible ischemia in pigs: a 31P magnetic resonance spectroscopy study. Camacho SA, et al. **Am Heart J** 1988 Sep;116(3):701-8
ATP and microfilaments in cellular oxidant injury. Hinshaw DB, et al. **Am J Pathol** 1988 Sep;132(3):479-88
Decreased loss of liver adenosine triphosphate during hypothermic preservation in rats pretreated with glucose: implications for organ donor management. Palombo JD, et al. **Gastroenterology** 1988 Oct;95(4):1043-9
Importance of adenosine triphosphate in phospholipase A2-induced rabbit renal proximal tubule cell injury. Nguyen VD, et al. **J Clin Invest** 1988 Sep;82(3):1098-105
Regulation of the rabbit ileal brush-border Na+/H+ exchanger by an ATP-requiring Ca++/calmodulin-mediated process. Rood RP, et al. **J Clin Invest** 1988 Sep;82(3):1091-7

S-ADENOSYLMETHIONINE

S-adenosylmethionine treatment of depression: a controlled clinical trial. Bell KM, et al. **Am J Psychiatry** 1988 Sep; 145(9):1110-4

ADENOVIRUS INFECTIONS

Epidemic keratoconjunctivitis associated with blepharoptosis. Corin S, et al. **Am J Ophthalmol** 1988 Sep 15;106(3):360-1

ADENYL CYCLASE

Thyroid-stimulating hormone and insulin-like growth factor-1 synergize to elevate 1,2-diacylglycerol in rat thyroid cells. Stimulation of DNA synthesis via interaction between lipid and adenylyl cyclase signal transduction systems. Brenner-Gati L, et al. **J Clin Invest** 1988 Sep; 82(3):1144-8

ADHESIONS

Peritoneal inclusion cysts: ovarian fluid in peritoneal adhesions. Hoffer FA, et al. **Radiology** 1988 Oct; 169(1):189-91

ADHESIVES

Glue ear—cyanoacrylic [letter] Pollock HD. **Arch Otolaryngol Head Neck Surg** 1988 Oct;114(10):1188

ADIPOSE TISSUE

Abdominal composition quantified by computed tomography. Baumgartner RN, et al. **Am J Clin Nutr** 1988 Oct;48(4):936-45
Body fat distribution and hyperinsulinemia in childhood [letter] Legido A, et al. **Am J Clin Nutr** 1988 Sep; 48(3):686-7
Microlipoinjection. Autologous fat grafting. Glogau RG. **Arch Dermatol** 1988 Sep;124(9):1340-3
Inhibition of insulin-stimulated glucose transport by factor extracted from serum of insulin-resistant patient. Misbin RI, et al. **Diabetes** 1988 Sep;37(9):1217-25
Interrelationships among insulin's antilipolytic and glucoregulatory effects and plasma triglycerides in nondiabetic and diabetic patients with endogenous hypertriglyceridemia. Yki-Järvinen H, et al. **Diabetes** 1988 Sep;37(9):1271-8
Characteristics of calmodulin phosphorylation by the insulin receptor kinase. Wong EC, et al. **Endocrinology** 1988 Oct; 123(4):1830-6
Cauda equina syndrome as a complication of free epidural fat-grafting. A report of two cases and a review of the literature. Prusick VR, et al. **J Bone Joint Surg [Am]** 1988 Sep;70(8):1256-8

ADJUVANTS, IMMUNOLOGIC

Cooperation between an anti-T cell (anti-CD28) monoclonal antibody and monocyte-produced IL-6 in the induction of T cell responsiveness to IL-2. Baroja ML, et al. **J Immunol** 1988 Sep 1;141(5):1502-7

Oral administration of cholera toxin-Sendai virus conjugate potentiates gut and respiratory immunity against Sendai virus. Liang XP, et al. **J Immunol** 1988 Sep 1; 141(5):1495-501

Synthesis of complement factor B by the human monocyte U-937 cell line. Augmentation by immunostimulatory agents. Minta JO. **J Immunol** 1988 Sep 1;141(5):1636-41

The effect of adjuvants on the efficacy of a recombinant herpes simplex virus glycoprotein vaccine. Sanchez-Pescador L, et al. **J Immunol** 1988 Sep 1; 141(5):1720-7

Modulation of a human lymphoblastoid B cell line by cyclic AMP. Ig secretion and phosphatidylcholine metabolism. Shearer WT, et al. **J Immunol** 1988 Sep 1;141(5):1678-86

Interferon-beta 2/interleukin 6 is a co-stimulant for human T lymphocytes. Tosato G, et al. **J Immunol** 1988 Sep 1; 141(5):1556-62

ADMINISTRATIVE PERSONNEL

Food item inventory instructional simulation using microcomputers. Cloninger BJ, et al. **J Am Diet Assoc** 1988 Sep;88(9):1090-3

The operating room director: functions and responsibilities. Binger JL, et al. **J Nurs Adm** 1988 Sep;18(9):6-14

Scapegoating: identifying and reversing the process. Lartin JM. **J Nurs Adm** 1988 Sep;18(9):25-31

Designing health delivery systems. Strasen L. **J Nurs Adm** 1988 Sep;18(9):3-5

ADNEXITIS

Etiology and outcome of acute pelvic inflammatory disease. Brunham RC, et al. **J Infect Dis** 1988 Sep;158(3):510-7

ADOLESCENT BEHAVIOR

Teenage relationships and sex education. Curtis HA, et al. **Arch Dis Child** 1988 Aug;63(8):935-41

Even 'knowing better' about smoking, other health risks, may not deter adolescents [news] Marwick C. **JAMA** 1988 Sep 16;260(11):1512-3

ADOLESCENT, HOSPITALIZED

Teens: trading boarding schools for psych wards? Droste T. **Hospitals** 1988 Sep 5;62(17):74, 78

ADOPTION

Adoptee studies of psychiatric disorders [letter] Donovan D. **Arch Gen Psychiatry** 1988 Sep;45(9):875-6

Premature death in adult adoptees [letter] Harley JB. **N Engl J Med** 1988 Sep 22;319(12):793

ADRENAL CORTEX

Adrenal localization in the adrenocorticotropic hormone-independent Cushing syndrome. Fig LM, et al. **Ann Intern Med** 1988 Oct 1;109(7):547-53

Distinguishing benign from malignant euadrenal masses. Gross MD, et al. **Ann Intern Med** 1988 Oct 15;109(8):613-8

Adrenal gland in major depression: enlarged capacity or enhanced sensitivity? [letter] Fang VS, et al. **Arch Gen Psychiatry** 1988 Oct;45(10):964-6

The effects of acute and life-long food restriction on basal and stress-induced serum corticosterone levels in young and aged rats. Stewart J, et al. **Endocrinology** 1988 Oct; 123(4):1934-41

The regulation of intracellular transport of cholesterol in bovine adrenal cells: purification of a novel protein. Yanagibashi K, et al. **Endocrinology** 1988 Oct; 123(4):2075-82

Glucocorticoid-suppressible aldosteronism: a disorder of the adrenal transitional zone. Gomez-Sanchez CE, et al. **J Clin Endocrinol Metab** 1988 Sep;67(3):444-8

Role of the lipoxygenase pathway in angiotensin II-mediated aldosterone biosynthesis in human adrenal glomerulosa cells. Natarajan R, et al. **J Clin Endocrinol Metab** 1988 Sep;67(3):584-91

Presence of renin secretory granules in rat adrenal gland and stimulation of renin secretion by angiotensin II but not by adrenocorticotropin. Mizuno K, et al. **J Clin Invest** 1988 Sep;82(3):1007-16

ADRENAL CORTEX DISEASES

Adrenal localization in the adrenocorticotropic hormone-independent Cushing syndrome. Fig LM, et al. **Ann Intern Med** 1988 Oct 1;109(7):547-53

Addisonian crisis while taking high-dose glucocorticoids. An unusual presentation of primary adrenal failure in two patients with underlying inflammatory diseases. Jacobs TP, et al. **JAMA** 1988 Oct 14;260(14):2082-4

ADRENAL CORTEX HORMONES

Neoplastic fever: naproxen or corticosteroids? Chang JC. **Am J Nurs** 1988 Sep;88(9):1255

Progressive anterior ischemic optic neuropathy due to giant cell arteritis despite high-dose intravenous corticosteroids [letter] Slavin ML, et al. **Arch Ophthalmol** 1988 Sep; 106(9):1167

Outpatient lumbar epidural corticosteroid injection in the management of sciatica. Ridley MG, et al. **Br J Rheumatol** 1988 Aug;27(4):295-9

Elevated apolipoprotein-B levels in corticosteroid-treated patients with systemic lupus erythematosus. Ettinger WH Jr, et al. **J Clin Endocrinol Metab** 1988 Sep;67(3):425-8

The effect of inhaled steroids on the upper respiratory tract. Babu S, et al. **J Laryngol Otol** 1988 Jul;102(7):592-4

Steroids and "steroid-sparing" agents in asthma [letter] **N Engl J Med** 1988 Sep 8;319(10):650-2

ADRENAL CORTEX NEOPLASMS

Adrenocortical tumor in a patient with untreated congenital adrenocortical hyperplasia owing to 21-hydroxylase deficiency: characterization of steroidogenic lesions. Takayama K, et al. **J Urol** 1988 Oct;140(4):803-5

ADRENAL GLAND DISEASES

Distinguishing benign from malignant euadrenal masses. Gross MD, et al. **Ann Intern Med** 1988 Oct 15;109(8):613-8

ADRENAL GLAND HYPOFUNCTION

The antiglucocorticoid and antiprogestin steroid RU 486: its glucocorticoid agonist effect is inadequate to prevent adrenal insufficiency in primates. Laue L, et al. **J Clin Endocrinol Metab** 1988 Sep;67(3):602-6

ADRENAL GLAND NEOPLASMS

Arterial embolization of adrenal tumors: results in nine cases. O'Keeffe FN, et al. **AJR** 1988 Oct;151(4):819-22

Isolated hyperreninemic hypoaldosteronism due to carcinoma metastatic to the adrenal gland. Taylor HC, et al. **Am J Med** 1988 Sep;85(3):441-4

Distinguishing benign from malignant euadrenal masses. Gross MD, et al. **Ann Intern Med** 1988 Oct 15;109(8):613-8

Urinary normetanephrine and metanephrine measured by radioimmunoassay for the diagnosis of pheochromocytoma: utility of 24-hour and random 1-hour urine determinations. Oishi S, et al. **J Clin Endocrinol Metab** 1988 Sep;67(3):614-8

ADRENAL GLANDS

Radiological case of the month. Necrotizing enterocolitis and congenital adrenal hypoplasia. Newman B, et al. **Am J Dis Child** 1988 Sep;142(9):977-8

Acute stimulation of corpus luteum cells by gonadotrophin or adenosine 3',5'-monophosphate causes accumulation of a phosphoprotein concurrent with acceleration of steroid synthesis. Pon LA, et al. **Endocrinology** 1988 Oct; 123(4):1942-8

ADRENAL HYPERPLASIA, CONGENITAL

Steroid 21-hydroxylase deficiency in mice. Gotoh H, et al. **Endocrinology** 1988 Oct;123(4):1923-7

Adrenocortical tumor in a patient with untreated congenital adrenocortical hyperplasia owing to 21-hydroxylase deficiency: characterization of steroidogenic lesions. Takayama K, et al. **J Urol** 1988 Oct;140(4):803-5

Congenital adrenal hyperplasia and fertility [letter] Blumberg DL, et al. **N Engl J Med** 1988 Oct 6;319(14):951

ADRENAL MEDULLA

Differential response of substance P-containing subtypes of adrenomedullary cells to different stressors. Vaupel R, et al. **Endocrinology** 1988 Oct;123(4):2140-5

Neuropsychological effects of brain autograft of adrenal medullary tissue for the treatment of Parkinson's disease. Ostrosky-Solís F, et al. **Neurology** 1988 Sep;38(9):1442-50

ADRENERGIC ALPHA RECEPTOR BLOCKADERS

The alpha adrenergic binding properties of terazosin in the human prostate adenoma and canine brain. Lepor H, et al. **J Urol** 1988 Sep;140(3):664-7

ADRENERGIC BETA RECEPTOR AGONISTS

The role of nitrates, beta blockers, and calcium antagonists in stable angina pectoris. Chan PK, et al. **Am Heart J** 1988 Sep;116(3):838-48 (127 ref.)

ADRENERGIC BETA RECEPTOR BLOCKADERS

Effect of maximal exercise testing on serum cholesterol in healthy subjects undergoing exercise training and on beta-adrenergic blockade. Fletcher GF, et al. **Am J Cardiol** 1988 Sep 1;62(7):478-80

Hypertension, exercise, and beta-adrenergic blockade. Ades PA, et al. **Ann Intern Med** 1988 Oct 15;109(8):629-34

Combined use of calcium-channel and beta-adrenergic blockers for the treatment of chronic stable angina. Rationale, efficacy, and adverse effects. Strauss WE, et al. **Ann Intern Med** 1988 Oct 1;109(7):570-81 (77 ref.)

Protein synthesis and quantitative morphology in thyroid tissue from hyperthyroid patients after preoperative treatment with antithyroid or beta-adrenergic antagonist drugs. Adlerberth A, et al. **J Clin Endocrinol Metab** 1988 Oct;67(4):663-8

ADRENERGIC RECEPTOR AGONISTS

Failure of dopexamine to maintain haemodynamic improvement in patients with chronic heart failure. Murphy JJ, et al. **Br Heart J** 1988 Jul;60(1):45-9

ADRENOCORTICOTROPIC HORMONE

Adrenocorticotropin and cortisol-induced changes in urinary sodium and potassium excretion in man: effects of spironolactone and RU486. Clore JN, et al. **J Clin Endocrinol Metab** 1988 Oct;67(4):824-31

Presence of renin secretory granules in rat adrenal gland and stimulation of renin secretion by angiotensin II but not by adrenocorticotropin. Mizuno K, et al. **J Clin Invest** 1988 Sep;82(3):1007-16

Hypomanic reactions to ACTH and prednisone treatment for multiple sclerosis. Minden SL, et al. **Neurology** 1988 Oct;38(10):1631-4

ADVERTISING

New advertisers to take on AIDS [news] Delamothe T. **Br Med J [Clin Res]** 1988 Jul 16;297(6642):160

Costs of drug advertising [letter] Potter HP Jr. **N Engl J Med** 1988 Sep 22;319(12):798

AEROSPACE MEDICINE

Public attitudes regarding smokefree airlines [letter] Glantz SA, et al. **Am J Public Health** 1988 Oct;78(10):1366

Managing flying phobia [editorial] Steptoe A. **Br Med J [Clin Res]** 1988 Jun 25;296(6639):1756-7

Program may train future aerospace physicians [news] Ziporyn T. **JAMA** 1988 Sep 23-30;260(12):1676-7

50th anniversary of the BLB oxygen mask. Nelson CW. **Mayo Clin Proc** 1988 Sep;63(9):1 p.

AFFECTIVE DISORDERS

Double depression and episodic major depression: demographic, clinical, familial, personality, and socioenvironmental characteristics and short-term outcome. Klein DN, et al. **Am J Psychiatry** 1988 Oct; 145(10):1226-31

AFFECTIVE SYMPTOMS

Dysphoria associated with methylphenidate infusions [letter] Robinson D, et al. **Am J Psychiatry** 1988 Oct; 145(10):1321-2

AFIBRINOGENEMIA

Spontaneous reversal of acquired autoimmune dysfibrinogenemia probably due to an antiidiotypic antibody directed to an interspecies cross-reactive idiotype expressed on antifibrinogen antibodies. Ruiz-Arguelles A. **J Clin Invest** 1988 Sep;82(3):958-63

AGAMMAGLOBULINEMIA

Failure of intraventricular gammaglobulin and alpha interferon for persistent encephalitis in congenital hypogammaglobulinaemia. Roberton DM, et al. **Arch Dis Child** 1988 Aug;63(8):948-52

Cryptosporidiosis and sinusitis in an immunodeficient adolescent [letter] Davis JJ, et al. **J Infect Dis** 1988 Sep; 158(3):649

AGE DETERMINATION BY SKELETON

Bone age estimation: a comparison of methods. Cole AJ, et al. **Br J Radiol** 1988 Aug;61(728):683-6

AGE FACTORS

The implication of tobacco use in the young adult with head and neck cancer. Schantz SP, et al. **Cancer** 1988 Oct 1; 62(7):1374-80

AGED

Fatty acid composition of serum lipids and its relation to diet in an elderly institutionalized population. Asciutti-Moura LS, et al. **Am J Clin Nutr** 1988 Oct;

48(4):980-7
Dietary factors in bone health of elderly lactoovovegetarian and omnivorous women. Tylavsky FA, et al. **Am J Clin Nutr** 1988 Sep;48(3 Suppl):842-9
Social supports in relation to physical health and symptoms of depression in the elderly. Grant I, et al. **Am J Psychiatry** 1988 Oct;145(10):1254-8
Are your older patients a waste of time? [editorial] Butler RN. **Geriatrics** 1988 Sep;43(9):13-4
The significance of elderly migration to changes in elderly population concentration in the United States: 1960-1980. Bohland JR, et al. **J Gerontol** 1988 Sep;43(5):S145-52
Health and living arrangements among older women: does living alone increase the risk of illness? Magaziner J, et al. **J Gerontol** 1988 Sep;43(5):M127-33

AGGRESSION

Effects of trazodone on aggressive behavior in seven patients with organic mental disorders. Pinner E, et al. **Am J Psychiatry** 1988 Oct;145(10):1295-6
Profiles of aggression among psychiatric patients. I. Nature and prevalence. Kay SR, et al. **J Nerv Ment Dis** 1988 Sep; 176(9):539-46
Profiles of aggression among psychiatric patients. II. Covariates and predictors. Kay SR, et al. **J Nerv Ment Dis** 1988 Sep;176(9):547-57

AGING

Renal function in the elderly. Euans DW. **Am Fam Physician** 1988 Sep;38(3):147-50 (15 ref.)
Evaluation of age, gender, heart rate and blood pressure changes and exercise conditioning on Doppler measured aortic blood flow acceleration and velocity during upright treadmill testing. Lazarus M, et al. **Am J Cardiol** 1988 Sep 1;62(7):439-43
Age-related changes in aortic and mitral valve thickness: implications for two-dimensional echocardiography based on an autopsy study of 200 normal human hearts. Sahasakul Y, et al. **Am J Cardiol** 1988 Sep 1;62(7):424-30
Age has no effect on the pharmacodynamics of alfentanil. Lemmens HJ, et al. **Anesth Analg** 1988 Oct;67(10):956-60
In vivo fluorescence of human skin. A potential marker of photoaging. Leffell DJ, et al. **Arch Dermatol** 1988 Oct; 124(10):1514-8
Ectopic bone formation is enhanced in senescent animals implanted with embryonic cells. Nimni ME, et al. **Clin Orthop** 1988 Sep;(234):255-66
Endocrinology in aging. Mooradian AD, et al. **Dis Mon** 1988 Jul;34(7):393-461 (231 ref.)
Age-related changes in human memory: normal and abnormal. Ciocon JO, et al. **Geriatrics** 1988 Oct;43(10):43-8 (28 ref.)
Why do we live so long? Hayflick L. **Geriatrics** 1988 Oct; 43(10):77-9, 82, 87 (24 ref.)
Bone formation rate in older normal women: concurrent assessment with bone histomorphometry, calcium kinetics, and biochemical markers. Eastell R, et al. **J Clin Endocrinol Metab** 1988 Oct;67(4):741-8
Decreased serum inhibin levels in normal elderly men: evidence for a decline in Sertoli cell function with aging. Tenover JS, et al. **J Clin Endocrinol Metab** 1988 Sep; 67(3):455-9
Systematic aerobic exercise and components of reaction time in older women. Baylor AM, et al. **J Gerontol** 1988 Sep; 43(5):P121-6
Aging and immunity in non-human primates. II. Lymphocyte response in thymosin treated middle-aged monkeys. Ershler WB, et al. **J Gerontol** 1988 Sep;43(5):B142-6
Mechanism of dietary modulation of calcitonin levels in Fischer rats. Kalu DN, et al. **J Gerontol** 1988 Sep; 43(5):B125-31
Nocturnal penile tumescence in healthy aging men. Schiavi RC, et al. **J Gerontol** 1988 Sep;43(5):M146-50
Peak performance and age among superathletes: track and field, swimming, baseball, tennis, and golf. Schulz R, et al. **J Gerontol** 1988 Sep;43(5):P113-20
Protein modification in aging. Stadtman ER. **J Gerontol** 1988 Sep;43(5):B112-20 (70 ref.)
Food restriction enhances the proteolytic capacity of the aging rat liver. Ward WF. **J Gerontol** 1988 Sep; 43(5):B121-4
Age dependency of base modification in rabbit liver DNA. Yamamoto O, et al. **J Gerontol** 1988 Sep;43(5):B132-6

AGRANULOCYTOSIS

Effect of lithium carbonate on zidovudine-associated neutropenia in the acquired immunodeficiency syndrome. Roberts DE, et al. **Am J Med** 1988 Sep;85(3):428-31
Risk of agranulocytosis and aplastic anaemia in relation to use of antithyroid drugs. International Agranulocytosis and Aplastic Anaemia Study. **Br Med J [Clin Res]** 1988 Jul 23;297(6643):262-5
Neutropenia following intravenous immunoglobulin. Veys PA, et al. **Br Med J [Clin Res]** 1988 Jun 25;296(6639):1800
Hair clipping: another hazard for granulocytopenic patients? [letter] Fainstein V, et al. **J Infect Dis** 1988 Sep; 158(3):655-6
Dilated cardiomyopathy with neutropenia, short stature, and abnormal carnitine metabolism. Ino T, et al. **J Pediatr** 1988 Sep;113(3):511-4

AIDS-RELATED COMPLEX

Plasma fibronectin values in patients with acquired immunodeficiency syndrome (AIDS) and AIDS-related complex. Ogden DM, et al. **Am J Clin Pathol** 1988 Sep; 90(3):293-6
Cutaneous vascular lesions and disseminated cat-scratch disease in patients with the acquired immunodeficiency syndrome (AIDS) and AIDS-related complex. Koehler JE, et al. **Ann Intern Med** 1988 Sep 15;109(6):449-55
Anti-p24 antibody reactivity in the acquired immunodeficiency syndrome (AIDS)-related complex treated with isoprinosine [letter] Tsang KY, et al. **Ann Intern Med** 1988 Oct 1;109(7):595

AIR

Air or oxygen as driving gas for nebulised salbutamol. Gleeson JG, et al. **Arch Dis Child** 1988 Aug;63(8):900-4
Pneumobilia associated with small-bowel obstruction. Bautista JL, et al. **JAMA** 1988 Oct 7;260(13):1930-1

AIR MICROBIOLOGY

Biofilter to reduce aerosol-borne pathogens from aspirators [letter] Apfelberg DB. **Plast Reconstr Surg** 1988 Oct; 82(4):726

AIR POLLUTANTS

Association of lung cancer mortality with the Precambrian granite of the Reading Prong [letter] Cohen BL. **Arch Environ Health** 1988 Jul-Aug;43(4):313-5
The Total Human Environmental Exposure Study (THEES) to benzo(a)pyrene: comparison of the inhalation and food pathways. Lioy PL, et al. **Arch Environ Health** 1988 Jul-Aug;43(4):304-12

AIR POLLUTANTS, ENVIRONMENTAL

Chronic obstructive pulmonary disease symptom effects of long-term cumulative exposure to ambient levels of total oxidants and nitrogen dioxide in California Seventh-Day Adventist residents. Euler GL, et al. **Arch Environ Health** 1988 Jul-Aug;43(4):279-85
Air pollution impact on phagocytic capacity of peripheral blood macrophages and antioxidant activity of plasma among school children. Ruiz F, et al. **Arch Environ Health** 1988 Jul-Aug;43(4):286-91

AIR POLLUTANTS, OCCUPATIONAL

Blood and urinary concentrations as estimators of cobalt exposure. Alexandersson R. **Arch Environ Health** 1988 Jul-Aug;43(4):299-303
Benzidine and its acetylated metabolites in the urine of workers exposed to Direct Black 38. Dewan A, et al. **Arch Environ Health** 1988 Jul-Aug;43(4):269-72
Urinary excretion of tetrachloroethylene (perchloroethylene) in experimental and occupational exposure. Imbriani M, et al. **Arch Environ Health** 1988 Jul-Aug;43(4):292-8
Leads from the MMWR. Assessing exposures of health-care personnel to aerosols of ribavirin—California. **JAMA** 1988 Oct 7;260(13):1844-5

AIR POLLUTION

Health and the ozone layer [editorial] Mackie RM, et al. **Br Med J [Clin Res]** 1988 Aug 6;297(6645):369-70

AIRCRAFT

Effect of helicopter transport of trauma victims on survival in an urban trauma center. Schiller WR, et al. **J Trauma** 1988 Aug;28(8):1127-34
Thromboembolism and air travel [letter] **Lancet** 1988 Oct 1;2(8614):797

AIRWAY OBSTRUCTION

Relapsing polychondritis and the anaesthetist. Hayward AW, et al. **Anaesthesia** 1988 Jul;43(7):573-7
A new device for emergency percutaneous transtracheal ventilation in partial and complete airway obstruction. Campbell CT, et al. **Ann Emerg Med** 1988 Sep;17(9):927-31
Upper airway obstruction following adult respiratory distress syndrome. An analysis of 30 survivors. Elliott CG, et al. **Chest** 1988 Sep;94(3):526-30
Bacterial tracheitis in a young adult. Ruddy J. **J Laryngol Otol** 1988 Jul;102(7):656-7 (11 ref.)
Acute upper airway obstruction due to myxoedema and upper airway abnormalities. Stahl N, et al. **J Laryngol Otol** 1988 Aug;102(8):733-4

AIRWAY RESISTANCE

Radical trimming of the inferior turbinates and its effect on nasal resistance to airflow. Wight RG, et al. **J Laryngol Otol** 1988 Aug;102(8):694-6

ALANINE

Alanine flux in obese and healthy humans as evaluated by 15N- and 2H3-labeled alanines. Hoffer LJ, et al. **Am J Clin Nutr** 1988 Oct;48(4):1010-4

ALANINE AMINOTRANSFERASE

Use of a table-top analyzer for predonation screening for alanine aminotransferase—a cost-effective approach? Saxena S, et al. **Am J Clin Pathol** 1988 Sep;90(3):296-9

ALBUMINURIA

Microalbuminuria as predictor of vascular disease in non-diabetic subjects. Islington Diabetes Survey. Yudkin JS, et al. **Lancet** 1988 Sep 3;2(8610):530-3

ALBUTEROL

Air or oxygen as driving gas for nebulised salbutamol. Gleeson JG, et al. **Arch Dis Child** 1988 Aug;63(8):900-4
Acute response to bronchodilator. An imperfect guide for bronchodilator therapy in chronic airflow limitation. Guyatt GH, et al. **Arch Intern Med** 1988 Sep; 148(9):1949-52

ALCOHOL DRINKING

Behavioral dyscontrol associated with combined use of alprazolam and ethanol [letter] Terrell HB. **Am J Psychiatry** 1988 Oct;145(10):1313
Period, age, and cohort effects on substance use among young Americans: a decade of change, 1976-86. O'Malley PM, et al. **Am J Public Health** 1988 Oct;78(10):1315-21
Effect of alcohol consumption on outcome of pedestrian victims. Jehle D, et al. **Ann Emerg Med** 1988 Sep; 17(9):953-6
Urinary electrolyte excretion, alcohol consumption, and blood pressure in the Scottish heart health study. Smith WC, et al. **Br Med J [Clin Res]** 1988 Jul 30; 297(6644):329-30
Influence of alcohol intake, cigarette smoking, and occupational status on idiopathic osteonecrosis of the femoral head. Matsuo K, et al. **Clin Orthop** 1988 Sep; (234):115-23
Alcohol consumption and withdrawal in new-onset seizures. Ng SK, et al. **N Engl J Med** 1988 Sep 15;319(11):666-73
Alcohol and seizures [editorial] Simon RP. **N Engl J Med** 1988 Sep 15;319(11):715-6

ALCOHOL, ETHYL

Vital AWS sign [letter] Jagodzinksi RC. **Am J Nurs** 1988 Sep;88(9):1186
Behavioral dyscontrol associated with combined use of alprazolam and ethanol [letter] Terrell HB. **Am J Psychiatry** 1988 Oct;145(10):1313
Barbiturate anesthesia and alcohol tolerance in a rat model. Curran MA, et al. **Anesth Analg** 1988 Sep;67(9):868-71
Alcohol attacks the liver but spares the heart [letter] Cheng TO. **Arch Intern Med** 1988 Sep;148(9):2077
Persistent primary hyperparathyroidism: successful ultrasound-guided percutaneous ethanol ablation of an occult adenoma. Charboneau JW, et al. **Mayo Clin Proc** 1988 Sep;63(9):913-7
Alcohol consumption and withdrawal in new-onset seizures. Ng SK, et al. **N Engl J Med** 1988 Sep 15;319(11):666-73
Intracranial lesions shown by CT scans in 259 cases of first alcohol-related seizures. Earnest MP, et al. **Neurology** 1988 Oct;38(10):1561-5
A retrospective study on the safety of prenatal ethanol treatment. Halmesmäki E, et al. **Obstet Gynecol** 1988 Oct; 72(4):545-9
Alcohol precipitation of maprotiline-associated seizures [letter] Strawn SK, et al. **South Med J** 1988 Sep; 81(9):1205-6

ALCOHOLIC BEVERAGES

A retrospective study on the safety of prenatal ethanol treatment. Halmesmäki E, et al. **Obstet Gynecol** 1988 Oct; 72(4):545-9

ALCOHOLIC INTOXICATION

Infectious complications in alcohol abusers. Bergman MM, et al. **Hosp Pract [Off]** 1988 Sep 15;23(9):145-7, 150-1, 154-6
Something really new this television season: coordinated campaign against drunk driving [news] Gunby P. **JAMA** 1988 Oct 7;260(13):1830-1

ALCOHOLISM

Neuroarthropathy associated with chronic alcoholism. Bjorkengren AG, et al. **AJR** 1988 Oct;151(4):743-5
Alcoholic neurotoxicity in the developing fetus [letter] Ward NG. **Am J Psychiatry** 1988 Sep;145(9):1181
Disproportionate atrophy of cerebral white matter in chronic alcoholics. de la Monte SM. **Arch Neurol** 1988 Sep; 45(9):990-2
Alcohol services: exhortations rather than commitment

[editorial] Caviston P. **Br Med J [Clin Res]** 1988 Jul 23; 297(6643):241–2
Drug and alcohol misuse in pregnancy [letter] London M, et al. **Br Med J [Clin Res]** 1988 Jul 2;297(6640):68–9
Effect of cessation of alcohol use on the course of pancreatic dysfunction in alcoholic pancreatitis. Gullo L, et al. **Gastroenterology** 1988 Oct;95(4):1063–8
Infectious complications in alcohol abusers. Bergman MM, et al. **Hosp Pract [Off]** 1988 Sep 15;23(9):145–7, 150–1, 154–6
Combating alcohol and drug abuse in the workplace. Droste T. **Hospitals** 1988 Sep 20;62(18):58
Diagnosis of alcoholism. Schuckit MA, et al. **Med Clin North Am** 1988 Sep;72(5):1133–53 (154 ref.)
Acute renal failure in an alcoholic during therapeutic acetaminophen ingestion. Keaton MR. **South Med J** 1988 Sep;81(9):1163–6

ALDEHYDES

Inhibition of bioprosthetic heart valve calcification with aminodiphosphonate covalently bound to residual aldehyde groups. Webb CL, et al. **Ann Thorac Surg** 1988 Sep; 46(3):309–16

ALDOSTERONE

Effects of celiprolol on plasma renin, aldosterone, norepinephrine and epinephrine in primary hypertension. Kimura S, et al. **Am J Cardiol** 1988 Oct 1;62(10 Pt 1):751–4
Anti-adrenal action of a subanaesthetic dose of etomidate. Diago MC, et al. **Anaesthesia** 1988 Aug;43(8):644–5
Endocrine involvement in minor (non-H-2) graft versus host reaction in mice: dissociated effect on corticosterone and aldosterone plasma levels. Khairallah M, et al. **Endocrinology** 1988 Oct;123(4):1949–54
Role of the lipoxygenase pathway in angiotensin II-mediated aldosterone biosynthesis in human adrenal glomerulosa cells. Natarajan R, et al. **J Clin Endocrinol Metab** 1988 Sep;67(3):584–91

ALGORITHMS

A response algorithm for the low-pressure alarm condition. Raphael DT, et al. **Anesth Analg** 1988 Sep;67(9):876–83
Decision making for routine measles/MMR and whooping cough immunisation. Nicoll A, et al. **Br Med J [Clin Res]** 1988 Aug 6;297(6645):405–7
A modified algorithm for the management of ureteral calculi: 100 consecutive cases. Dretler SP, et al. **J Urol** 1988 Oct; 140(4):732–6

ALKALINE PHOSPHATASE

Evaluation of Leu-M5 (CD11c) in hairy cell leukemia by the alkaline phosphatase anti-alkaline phosphatase technique. Vardiman JW, et al. **Am J Clin Pathol** 1988 Sep;90(3):250–6
The effect of indomethacin and aspirin on alkaline phosphatase secretion and [3H]thymidine incorporation by human osteoblasts. Khokher MA, et al. **Br J Rheumatol** 1988 Aug;27(4):291–4
The prevalence of variant alkaline phosphatase in hepatocellular carcinoma in southern African blacks. Bukofzer S, et al. **Cancer** 1988 Sep 1;62(5):978–81
Serum alkaline phosphatase as an indicator of heterotopic bone formation following total hip arthroplasty. Kjaersgaard-Andersen P, et al. **Clin Orthop** 1988 Sep; (234):102–9
Rapid (10-minute) stimulation of rat duodenal alkaline phosphatase activity by 1,25-dihydroxyvitamin D3. Ben Nasr L, et al. **Endocrinology** 1988 Oct;123(4):1778–82

ALLELES

Group-specific component (Gc) alleles among Haitian immigrants. Wenk RE, et al. **Am J Clin Pathol** 1988 Sep; 90(3):371–2

ALLERGENS

The allergens in cosmetics. de Groot AC, et al. **Arch Dermatol** 1988 Oct;124(10):1525–9
Immediate hypersensitivity skin reactions to human dander in atopic dermatitis. Partial purification and characterization of human dander allergens. Yu B, et al. **Arch Dermatol** 1988 Oct;124(10):1530–3

ALLERGY AND IMMUNOLOGY

Current concepts and diagnostic evaluation of autoimmune disease. Nakamura RM, et al. **Arch Pathol Lab Med** 1988 Sep;112(9):869–77 (47 ref.)
Clinical immunotoxicology [editorial] Descotes J. **J Toxicol Clin Toxicol** 1988;26(3–4):vii–viii

ALLIED HEALTH PERSONNEL

On-the-job training of clinical nutrition personnel to promote career mobility within the department. Hauptschein-Raphael M, et al. **J Am Diet Assoc** 1988 Sep; 88(9):1098–9

ALLYL COMPOUNDS

Apparent results of a spill on the health personnel involved in clean-up [letter] Goldsmith JR. **Arch Environ Health** 1988 Jul-Aug;43(4):316–7

ALPHA 1-ANTICHYMOTRYPSIN

The levels of alpha 1-antitrypsin and alpha 1-antichymotrypsin in the sera of patients with gastrointestinal cancers during diagnosis. Bernacka K, et al. **Cancer** 1988 Sep 15;62(6):1188–93

ALPHA 1-ANTITRYPSIN

Functional residual capacity related to hepatic disease. Greenough A, et al. **Arch Dis Child** 1988 Jul;63(7):850–2
The levels of alpha 1-antitrypsin and alpha 1-antichymotrypsin in the sera of patients with gastrointestinal cancers during diagnosis. Bernacka K, et al. **Cancer** 1988 Sep 15;62(6):1188–93

ALPHA FETOPROTEINS

Analysis of alpha-fetoprotein gene expression in hepatocellular carcinoma and liver cirrhosis by in situ hybridization. Otsuru A, et al. **Cancer** 1988 Sep 15; 62(6):1105–12
Diagnostic and therapeutic technology assessment. Maternal serum alpha-fetoprotein testing and Down's syndrome. **JAMA** 1988 Sep 23–30;260(12):1779–82
Screening policy for Down syndrome [letter] Ruta DA, et al. **Lancet** 1988 Sep 24;2(8613):752
A normal ultrasound does not obviate the need for amniocentesis in patients with elevated serum alpha-fetoprotein. Drugan A, et al. **Obstet Gynecol** 1988 Oct;72(4):627–30
Cerebrospinal fluid alpha-fetoprotein in germ cell neoplasms. Penley WC, et al. **South Med J** 1988 Sep;81(9):1195–7

ALPRAZOLAM

Behavioral dyscontrol associated with combined use of alprazolam and ethanol [letter] Terrell HB. **Am J Psychiatry** 1988 Oct;145(10):1313
Comparative single-dose kinetics and dynamics of lorazepam, alprazolam, prazepam, and placebo. Greenblatt DJ, et al. **Clin Pharmacol Ther** 1988 Sep;44(3):326–34

ALPROSTADIL

Hemodynamic and angiographic effects of prostaglandin E1 in coronary artery disease. Feldman RL, et al. **Am J Cardiol** 1988 Oct 1;62(10 Pt 1):698–702
Efficiency and side effects of prostaglandin E1 in the treatment of erectile dysfunction. Waldhauser M, et al. **J Urol** 1988 Sep;140(3):525–7

ALTITUDE

Effects of exercise at high altitudes on young adults. Perna J, et al. **J Fam Pract** 1988 Sep;27(3):279–84
Recurrent facial palsy at high altitude. Woodhead CJ. **J Laryngol Otol** 1988 Aug;102(8):718–9
Altitude and childhood growth. Yip R, et al. **J Pediatr** 1988 Sep;113(3):486–9

ALUMINUM

Metabolic bone disease of total parenteral nutrition: course after changing from casein to amino acids in parenteral solutions with reduced aluminum content. Vargas JH, et al. **Am J Clin Nutr** 1988 Oct;48(4):1070–8
Soft tissue sarcoma associated with aluminum oxide ceramic total hip arthroplasty [letter] Ingram AJ. **Clin Orthop** 1988 Oct;(235):311–2
Elimination of absorbed aluminum in patients undergoing continuous ambulatory peritoneal dialysis. Wilhelm M, et al. **J Toxicol Clin Toxicol** 1988;26(3–4):209–21

ALZHEIMER'S DISEASE

Visual hallucinations as the first symptom of Alzheimer's disease [letter] Crystal HA, et al. **Am J Psychiatry** 1988 Oct;145(10):1318
Pathologic heterogeneity of Alzheimer's disease [letter] Mann DM, et al. **Arch Gen Psychiatry** 1988 Oct;45(10):962–3
A family-genetic study of dementia of Alzheimer type. Martin RL, et al. **Arch Gen Psychiatry** 1988 Oct; 45(10):894–900
Biologic markers, genetics, and Alzheimer's disease. Small GW, et al. **Arch Gen Psychiatry** 1988 Oct;45(10):945–7 (44 ref.)
Multiple-dose arecoline infusions in Alzheimer's disease. Tariot PN, et al. **Arch Gen Psychiatry** 1988 Oct; 45(10):901–5
Familial risk of dementia associated with a biologic subtype of Alzheimer's disease. Zubenko GS, et al. **Arch Gen Psychiatry** 1988 Oct;45(10):889–93
Alzheimer's disease. Aminergic-cholinergic alterations in hypothalamus. Sparks DL, et al. **Arch Neurol** 1988 Sep; 45(9):994–9
Electroencephalographic correlates of increased platelet membrane fluidity in Alzheimer's disease. Zubenko GS, et al. **Arch Neurol** 1988 Sep;45(9):1009–13
CRH defects in Alzheimer's and other neurologic diseases. de Souza EB. **Hosp Pract [Off]** 1988 Sep 15;23(9):59–71
The preselection effect on the recall facilitation of motor movements in Alzheimer-type dementia. Dick MB, et al. **J Gerontol** 1988 Sep;43(5):P127–35
Amyloid precursor protein in senile plaques of Alzheimer disease [letter] Perry G, et al. **Lancet** 1988 Sep 24; 2(8613):746
New method specific for acetylcholinesterase in cerebrospinal fluid: application to Alzheimer's disease [letter] Rasmussen AG, et al. **Lancet** 1988 Sep 3; 2(8610):571–2
Pathologic diagnosis of Alzheimer's disease [letter] Lewis AJ, et al. **Neurology** 1988 Oct;38(10):1660
CNS amyloid proteins in neurodegenerative diseases. Roberts GW, et al. **Neurology** 1988 Oct;38(10):1534–40
Is smoking a risk factor in Alzheimer's disease? [letter] Urakami K, et al. **Neurology** 1988 Sep;38(9):1503–4

AMANTADINE

The treatment of Friedreich's ataxia with amantadine hydrochloride. Peterson PL, et al. **Neurology** 1988 Sep; 38(9):1478–80

AMBULATORY CARE

Appropriateness of digoxin use in medical outpatients. Papadakis MA, et al. **Am J Med** 1988 Sep;85(3):365–8
DST results in nonpsychotic depressed outpatients. Khan A, et al. **Am J Psychiatry** 1988 Sep;145(9):1153–6
The ST segment of the ambulatory electrocardiogram in a normal population. Kohli RS, et al. **Br Heart J** 1988 Jul; 60(1):4–16
Outpatient consultations [letter] **Br Med J [Clin Res]** 1988 Jul 9;297(6641):131–2
Analgesia for painful procedures. Pusker S, et al. **Hosp Pract [Off]** 1988 Sep 15;23(9):41–2, 49–50, 52
Push is on for ambulatory quality assurance. Koska MT. **Hospitals** 1988 Sep 20;62(18):66
A year-long clerkship in ambulatory care. Ruane TJ. **J Med Educ** 1988 Sep;63(9):699–704

AMBULATORY CARE FACILITIES

The pressure to keep prices high at a walk-in clinic. A personal experience. Bock RS. **N Engl J Med** 1988 Sep 22;319(12):785–7

AMBULATORY SURGERY

Intra-articular bupivacaine for pain relief after arthroscopic surgery of the knee joint in daycase patients. Milligan KA, et al. **Anaesthesia** 1988 Jul;43(7):563–4
Recovery after single-breath halothane induction of anaesthesia in daycase patients. A comparison with thiopentone. Nightingale JJ, et al. **Anaesthesia** 1988 Jul; 43(7):554–6
Propofol induction and maintenance with nitrous oxide in paediatric outpatient dental anaesthesia. A comparison with thiopentone-nitrous oxide-halothane. Puttick N, et al. **Anaesthesia** 1988 Aug;43(8):646–9
Supplemental oxygen after ambulatory surgical procedures. Murray RS, et al. **Anesth Analg** 1988 Oct;67(10):967–70
Mobile anxiolysis for pediatric ambulatory surgery patients [letter] Rauscher LA, et al. **Anesth Analg** 1988 Oct; 67(10):1015–6
Hospital resources used for inpatient and ambulatory surgery. Kitz DS, et al. **Anesthesiology** 1988 Sep;69(3):383–6

AMEBIASIS

Acanthamoeba keratitis. Potential role for topical clotrimazole in combination chemotherapy. Driebe WT Jr, et al. **Arch Ophthalmol** 1988 Sep;106(9):1196–201
Elevated corneal epithelial lines in Acanthamoeba keratitis. Florakis GJ, et al. **Arch Ophthalmol** 1988 Sep;106(9):1202–6
Acanthamoeba keratitis [editorial] Moore MB. **Arch Ophthalmol** 1988 Sep;106(9):1181–3

AMENORRHEA

Serum cortisol levels in exercise-associated amenorrhea [letter] **Ann Intern Med** 1988 Sep 15;109(6):510–1
Amenorrhoea/depression in famine [letter] Basta SS. **Lancet** 1988 Oct 1;2(8614):789
Hypothalamic-pituitary-gonadal axis in thalassemic patients with secondary amenorrhea. De Sanctis V, et al. **Obstet Gynecol** 1988 Oct;72(4):643–7

AMERICAN HOSPITAL ASSOCIATION

AHA's Touchstone Awards: the winners for 1988. Droste T. **Hospitals** 1988 Sep 20;62(18):44
AHA voices concerns about HCFA's severity index. Robinson ML. **Hospitals** 1988 Oct 5;62(19):26

AMINO ACIDS

Total parenteral nutrition in the newborn: amino

acids-energy interrelationships. Pineault M, et al. **Am J Clin Nutr** 1988 Oct;48(4):1065-9
Metabolic bone disease of total parenteral nutrition: course after changing from casein to amino acids in parenteral solutions with reduced aluminum content. Vargas JH, et al. **Am J Clin Nutr** 1988 Oct;48(4):1070-8
Anesthesia with halothane and nitrous oxide alters protein and amino acid metabolism in dogs. Horber FF, et al. **Anesthesiology** 1988 Sep;69(3):319-26
Plasma amino acids in preterm infants fed on human milk or formula [letter] Bell AH, et al. **Arch Dis Child** 1988 Aug;63(8):996-7
Measurement of L-[1-14C]leucine kinetics in splanchnic and leg tissues in humans. Effect of amino acid infusion. Gelfand RA, et al. **Diabetes** 1988 Oct;37(10):1365-72
Protein modification in aging. Stadtman ER. **J Gerontol** 1988 Sep;43(5):B112-20 (70 ref.)

AMINO ACIDS, BRANCHED-CHAIN

Intravenously infused carnitine: influence on protein and branched-chain amino acid metabolism in starved and parenterally fed rats. Vazquez JA, et al. **Am J Clin Nutr** 1988 Sep;48(3):570-4
Inhibition of post-traumatic septic proteolysis and ureagenesis and stimulation of hepatic acute-phase protein production by branched-chain amino acid TPN. Chiarla C, et al. **J Trauma** 1988 Aug;28(8):1145-72
Pharmacological reversal of abnormal glucose regulation, BCAA utilization, and muscle catabolism in sepsis by dichloroacetate. Vary TC, et al. **J Trauma** 1988 Sep; 28(9):1301-11
Branched-chain aminoacids in amyotrophic lateral sclerosis [letter] **Lancet** 1988 Sep 17;2(8612):680-2
Lack of preventive effect of branched-chain amino acid solution on postoperative hepatic encephalopathy in patients with cirrhosis: a randomized, prospective trial. Kanematsu T, et al. **Surgery** 1988 Sep;104(3):482-8

AMINO ACIDS, DIAMINO

Natural history of early gastric cancer [letter] Bodner E, et al. **Lancet** 1988 Sep 10;2(8611):631

AMINO ACIDS, ESSENTIAL

Availability of essential amino acids and nitrogen in vegan diets. Acosta PB. **Am J Clin Nutr** 1988 Sep;48(3 Suppl):868-74 (56 ref.)

AMINOPHYLLINE

Aminophylline termination of dipyridamole stress as a trigger of coronary vasospasm in variant angina. Picano E, et al. **Am J Cardiol** 1988 Oct 1;62(10 Pt 1):694-7
Cardiac arrhythmias during the combined use of intravenous aminophylline and terbutaline in status asthmaticus. Laaban JP, et al. **Chest** 1988 Sep;94(3):496-502

AMINOPYRINE

Effects of nonvolatile agents on oxygen demand and energy status in isolated hepatocytes. Becker GL. **Anesth Analg** 1988 Oct;67(10):923-8
Contrast medium reactions--does Buscopan reduce them? [letter] Hartnell GG, et al. **Br J Radiol** 1988 Jul;61(727):652

AMINOSALICYLIC ACIDS

Simplified oral pancreatic function test. Puntis JW, et al. **Arch Dis Child** 1988 Jul;63(7):780-4
Effect of disodium azodisalicylate on electrolyte transport in rabbit ileum and colon in vitro. Comparison with sulfasalazine and 5-aminosalicylic acid. Pamukcu R, et al. **Gastroenterology** 1988 Oct;95(4):975-81

AMIODARONE

Fatal postoperative amiodarone pulmonary toxicity. Kay GN, et al. **Am J Cardiol** 1988 Sep 1;62(7):490-2
Elevation of serum total cholesterol and triglyceride levels during amiodarone therapy. Pollak PT, et al. **Am J Cardiol** 1988 Sep 15;62(9):562-5
Right and left ventricular function during chronic amiodarone therapy. Sheldon RS, et al. **Am J Cardiol** 1988 Oct 1;62(10 Pt 1):736-40
Amiodarone and thyroid autoimmunity in the United Kingdom. Weetman AP, et al. **Br Med J [Clin Res]** 1988 Jul 2;297(6640):33
The effect of intravenous amiodarone on heart rate in patients with acute myocardial infarction or ischemia and sinus tachycardia. Kusniec J, et al. **Chest** 1988 Sep;94(3):584-8
Respiratory failure produced by severe procainamide intoxication in a patient with preexisting peripheral neuropathy caused by amiodarone. Miller B, et al. **Chest** 1988 Sep;94(3):663-5
Mechanisms of depressed conduction from long-term amiodarone therapy in canine myocardium. Levine JH, et al. **Circulation** 1988 Sep;78(3):684-91
Comparison of individual and combined effects of procainamide and amiodarone in patients with sustained ventricular tachyarrhythmias. Marchlinski FE, et al. **Circulation** 1988 Sep;78(3):583-91
Use of intravenous amiodarone for emergency treatment of life-threatening ventricular arrhythmias. Helmy I, et al. **J Am Coll Cardiol** 1988 Oct;12(4):1015-22

AMITRIPTYLINE

Amitriptyline and asymptomatic hypoglycemia [letter] Sherman KE, et al. **Ann Intern Med** 1988 Oct 15; 109(8):683-4
Clonidine interaction in amitriptyline poisoning. Knudsen K, et al. **J Toxicol Clin Toxicol** 1988;26(3-4):223-32
Amitriptyline, but not lorazepam, relieves postherpetic neuralgia. Max MB, et al. **Neurology** 1988 Sep; 38(9):1427-32

AMNIOCENTESIS

A normal ultrasound does not obviate the need for amniocentesis in patients with elevated serum alpha-fetoprotein. Drugan A, et al. **Obstet Gynecol** 1988 Oct;72(4):627-30

AMNION

Oxytocin activates the inositol-phospholipid-protein kinase-C system and stimulates prostaglandin production in human amnion cells. Moore JJ, et al. **Endocrinology** 1988 Oct;123(4):1771-7
Vasopressin metabolism in the amniotic sac of the fetal guinea pig. Uyehara CF, et al. **Endocrinology** 1988 Oct; 123(4):2040-7

AMNIOTIC FLUID

Continuous-wave Doppler ultrasound and decreased amniotic fluid volume in pregnant women with intact or ruptured membranes. Cruz AC, et al. **Am J Obstet Gynecol** 1988 Sep;159(3):708-14
Steady-state cord and amniotic fluid ceftizoxime levels continuously surpass maternal levels. Fortunato SJ, et al. **Am J Obstet Gynecol** 1988 Sep;159(3):570-3
CA 125 in tissues and amniotic fluid during pregnancy. Quirk JG Jr, et al. **Am J Obstet Gynecol** 1988 Sep;159(3):644-9
Increased amniotic fluid leukotriene C4 concentration in term human parturition. Romero R, et al. **Am J Obstet Gynecol** 1988 Sep;159(3):655-7
Evidence for a local change in the progesterone/estrogen ratio in human parturition at term. Romero R, et al. **Am J Obstet Gynecol** 1988 Sep;159(3):657-60
Gestational-age-dependent concentrations of polyamines, their conjugates and metabolites in urine and amniotic fluid. van den Berg GA, et al. **Br J Obstet Gynaecol** 1988 Jul; 95(7):669-75
Vasopressin metabolism in the amniotic sac of the fetal guinea pig. Uyehara CF, et al. **Endocrinology** 1988 Oct; 123(4):2040-7
Amniotic fluid fibronectin concentrations with advancing gestational age. Harris MC, et al. **Obstet Gynecol** 1988 Oct; 72(4):593-5

AMOXICILLIN

A double-blind, multicenter, comparative study of the safety and efficacy of cefixime versus amoxicillin in the treatment of acute urinary tract infections in adult patients. Iravani A, et al. **Am J Med** 1988 Sep 16;85(3A):17-23
Comparative, multicenter studies of cefixime and amoxicillin in the treatment of respiratory tract infections. Kiani R, et al. **Am J Med** 1988 Sep 16;85(3A):6-13 (17 ref.)

AMPHETAMINES

Portosystemic shunting in portal hypertension: evaluation with portal scintigraphy with transrectally administered I-123 IMP. Kashiwagi T, et al. **Radiology** 1988 Oct; 169(1):137-40

AMPHOTERICIN B

Maintenance amphotericin B for cryptococcal meningitis in the acquired immunodeficiency syndrome (AIDS). Zuger A, et al. **Ann Intern Med** 1988 Oct 1;109(7):592-3
Pharmacokinetics and adverse effects of amphotericin B in infants and children. Koren G, et al. **J Pediatr** 1988 Sep; 113(3):559-63
Nephrotoxicity in leukemic patients receiving empirical amphotericin B and aminoglycosides. Stein RS, et al. **South Med J** 1988 Sep;81(9):1095-9

AMPICILLIN

A source of error in phenylketonuria screening. Mabry CC, et al. **Am J Clin Pathol** 1988 Sep;90(3):279-83
Ampicillin prophylaxis in preterm premature rupture of the membranes: a prospective randomized study. Amon E, et al. **Am J Obstet Gynecol** 1988 Sep;159(3):539-43

AMPICILLIN RESISTANCE

Detection of ampicillin resistant Haemophilus influenzae in United Kingdom laboratories. Powell M, et al. **J Clin Pathol** 1988 Jul;41(7):716-9

AMPUTATION

Limb salvage in end-stage renal disease (ESRD). Comparison of modern results in patients with and without ESRD. Edwards JM, et al. **Arch Surg** 1988 Sep;123(9):1164-8
The medical and economic impact of severely injured lower extremities. Bondurant FJ, et al. **J Trauma** 1988 Aug; 28(8):1270-3
Popliteal and shank arterial injury. Snyder WH 3d. **Surg Clin North Am** 1988 Aug;68(4):787-807 (54 ref.)

AMPUTATION, TRAUMATIC

Medical dramas and the press: who benefits from the coverage? Cohen L, et al. **Can Med Assoc J** 1988 Oct 1; 139(7):657-61

AMRINONE

Combination high dose amrinone and dopamine in the management of moribund cardiogenic shock after open heart surgery. Olsen KH, et al. **Chest** 1988 Sep;94(3):503-6

AMYLASES

Importance of cause in the outcome of pancreatic pseudocysts. Imrie CW, et al. **Am J Surg** 1988 Sep;156(3 Pt 1):159-62
Establishment and characterization of an amylase-producing human myeloma cell line. Matsuzaki H, et al. **Blood** 1988 Sep;72(3):978-82

AMYLOID

Amyloid precursor protein in senile plaques of Alzheimer disease [letter] Perry G, et al. **Lancet** 1988 Sep 24; 2(8613):746
CNS amyloid proteins in neurodegenerative diseases. Roberts GW, et al. **Neurology** 1988 Oct;38(10):1534-40

AMYLOIDOSIS

Giant cell inflammation compared with amyloidosis of the internal elastic lamina in temporal arteries. Muckle TJ. **Arthritis Rheum** 1988 Sep;31(9):1186-9
Gastrointestinal complications of dialysis related amyloidosis. Maher ER, et al. **Br Med J [Clin Res]** 1988 Jul 23; 297(6643):265-6
Amyloidosis presenting as a penile mass. Leal SM, et al. **J Urol** 1988 Oct;140(4):830-1
Dialysis amyloidosis with massive popliteal deposition of beta 2-microglobulin amyloid [letter] Brancaccio D, et al. **Lancet** 1988 Oct 1;2(8614):802
Case records of the Massachusetts General Hospital. Weekly clinicopathological exercises. Case 40-1988. A 62-year-old woman with right-sided congestive heart failure. **N Engl J Med** 1988 Oct 6;319(14):932-43

AMYOTROPHIC LATERAL SCLEROSIS

Branched-chain aminoacids in amyotrophic lateral sclerosis [letter] **Lancet** 1988 Sep 17;2(8612):680-2
2-Amino-3 (methylamino)-propionic acid in cycad-derived foods is an unlikely cause of amyotrophic lateral sclerosis/parkinsonism [letter] Duncan MW, et al. **Lancet** 1988 Sep 10;2(8611):631-2
Modifications of microtubule proteins in ALS nerve precede detectable histologic and ultrastructural changes. Binet S, et al. **Neurology** 1988 Oct;38(10):1596-600
Alterations in receptors for thyrotropin-releasing hormone, serotonin, and acetylcholine in amyotrophic lateral sclerosis. Manaker S, et al. **Neurology** 1988 Sep; 38(9):1464-74
Serum antibodies to GM1 ganglioside in amyotrophic lateral sclerosis. Pestronk A, et al. **Neurology** 1988 Sep; 38(9):1457-61

ANABOLIC STEROIDS

Anabolic steroid use by athletes. How serious are the health hazards? Windsor RE, et al. **Postgrad Med** 1988 Sep 15; 84(4):37-8, 41-3, 47-9

ANALEPTICS

Fatality from illicit phendimetrazine use. Hood I, et al. **J Toxicol Clin Toxicol** 1988;26(3-4):249-55
Almitrine and peripheral neuropathy [letter] Allen MB. **Lancet** 1988 Sep 3;2(8610):571
Almitrine and peripheral nerve function [letter] Lerebours G, et al. **Lancet** 1988 Oct 1;2(8614):799-800

ANALGESIA

Patient-controlled analgesia: a comparison of intravenous versus subcutaneous hydromorphone. Urquhart ML, et al. **Anesthesiology** 1988 Sep;69(3):428-32
Patient-controlled analgesia versus intermittent analgesia dosing. Lange MP, et al. **Heart Lung** 1988 Sep;17(5):495-8
Analgesia for painful procedures. Pusker S, et al. **Hosp Pract [Off]** 1988 Sep 15;23(9):41-2, 49-50, 52

ANALGESICS

Enhancement of anesthetic effect of halothane by spiradoline, a selective kappa-agonist. Althaus JS, et al. **Anesth Analg** 1988 Sep;67(9):823-7

Analgesic action of methylphenidate on parkinsonian sensory symptoms. Mechanisms and pathophysiological implications. Cantello R, et al. **Arch Neurol** 1988 Sep; 45(9):973-6

ANALGESICS, ADDICTIVE

Urinary retention following spinal opiates [letter] McQuay HJ, et al. **Anesthesiology** 1988 Sep;69(3):441-2

Sublingual absorption of selected opioid analgesics. Weinberg DS, et al. **Clin Pharmacol Ther** 1988 Sep;44(3):335-42

Management of pediatric pain with opioid analgesics. Yaster M, et al. **J Pediatr** 1988 Sep;113(3):421-9 (83 ref.)

ANAPHYLAXIS

Anaphylactic shock due to dacarbazine (NSC 45388) [letter] Abhyankar S, et al. **Am J Dis Child** 1988 Sep;142(9):918

Anaphylactoid reaction to vecuronium [letter] Charlton SM. **Anaesthesia** 1988 Aug;43(8):707

Prevention of chymopapain anaphylaxis by screening chemonucleolysis candidates with cutaneous chymopapain testing. Grammer LC, et al. **Clin Orthop** 1988 Sep; (234):12-5

Anaphylactic shock due to propofol [letter] Laxenaire MC, et al. **Lancet** 1988 Sep 24;2(8613):739-40

ANASTOMOSIS, SURGICAL

Fate of the pulmonic valve after proximal pulmonary artery-to-ascending aorta anastomosis for aortic outflow obstruction. Chin AJ, et al. **Am J Cardiol** 1988 Sep 1; 62(7):435-8

A four-technique comparative study of orthotopic liver transplantation in the rat. Marni A, et al. **Am J Surg** 1988 Sep;156(3 Pt 1):209-13

ANATOMY

Comparison of two teaching methods on children's knowledge of their internal bodies. Vessey JA. **Nurs Res** 1988 Sep-Oct;37(5):262-7

ANCROD

The effect of ancrod on perfusion of myocutaneous flaps. Moore GK, et al. **Arch Otolaryngol Head Neck Surg** 1988 Oct;114(10):1175-7

ANDROGENS

Androgen receptors in boys with isolated bilateral cryptorchidism. Brown TR, et al. **Am J Dis Child** 1988 Sep;142(9):933-6

Identification of a cellular receptor for transforming growth factor-beta in rat ventral prostate and its negative regulation by androgens. Kyprianou N, et al. **Endocrinology** 1988 Oct;123(4):2124-31

ANDROSTENOLS

Termination of early pregnancy by the 3 beta-hydroxysteroid dehydrogenase inhibitor epostane. Crooij MJ, et al. **N Engl J Med** 1988 Sep 29;319(13):813-7

ANEMIA

Anaemia in patients with arthritis: are simple investigations helpful? Doube A, et al. **Br J Rheumatol** 1988 Aug; 27(4):303-5

ANEMIA, APLASTIC

Recovery from aplastic anemia after non-A, non-B posttransfusion hepatitis [letter] Linares M, et al. **Ann Intern Med** 1988 Sep 15;109(6):513-4

Donor buffy coat cell infusion after marrow transplantation for aplastic anemia [letter] Anasetti C, et al. **Blood** 1988 Sep;72(3):1099-100

A notable change in mortality of aplastic anemia observed during the 1970s in Japan. Hamajima N, et al. **Blood** 1988 Sep;72(3):995-9

Risk of agranulocytosis and aplastic anaemia in relation to use of antithyroid drugs. International Agranulocytosis and Aplastic Anaemia Study. **Br Med J [Clin Res]** 1988 Jul 23;297(6643):262-5

Thymoma and aregenerative anemia. Marks P, et al. **South Med J** 1988 Sep;81(9):1182-4

ANEMIA, HEMOLYTIC

Clinicopathologic features of young and old sphha/sphha mice. Mutants with congenital hemolytic anemia. Maggio-Price L, et al. **Am J Pathol** 1988 Sep;132(3):461-73

ANEMIA, HYPOCHROMIC

Hematological effect of supplementing anemic children with vitamin A alone and in combination with iron. Mejia LA, et al. **Am J Clin Nutr** 1988 Sep;48(3):595-600

Coffee consumption as a factor in iron deficiency anemia among pregnant women and their infants in Costa Rica. Muñoz LM, et al. **Am J Clin Nutr** 1988 Sep;48(3):645-51

Cardboard chewing: cause and effect of iron-deficiency anemia. Callinan V, et al. **Am J Med** 1988 Sep;85(3):449

ANEMIA, MACROCYTIC

Folinic acid prevents megaloblastic changes associated with nitrous oxide [letter] Gillman MA. **Anesth Analg** 1988 Oct; 67(10):1018-9

ANEMIA, REFRACTORY

Refractory myelodysplastic anaemias with hypocellular bone marrow. Yoshida Y, et al. **J Clin Pathol** 1988 Jul; 41(7):763-7

ANEMIA, SICKLE CELL

The application of uterine and umbilical artery velocimetry to the antenatal supervision of pregnancies complicated by maternal sickle hemoglobinopathies. Anyaegbunam A, et al. **Am J Obstet Gynecol** 1988 Sep;159(3):544-7

Vesiculation of sickle erythrocytes during thermal stress. Rank BH, et al. **Blood** 1988 Sep;72(3):1060-3

Hemoglobin distribution width: a rapid assessment of dense red cells in the steady state and during painful crisis in sickle cell anemia. Billett HH, et al. **J Lab Clin Med** 1988 Sep;112(3):339-44

ANEMIA, SIDEROBLASTIC

Refractory myelodysplastic anaemias with hypocellular bone marrow. Yoshida Y, et al. **J Clin Pathol** 1988 Jul; 41(7):763-7

ANENCEPHALY

Anencephalic organ donor program suspended; Loma Linda report expected to detail findings [news] Goldsmith MF. **JAMA** 1988 Sep 23-30;260(12):1671-2

ANESTHESIA

Pulse oximetry for all? [letter] Biggart MJ, et al. **Anaesthesia** 1988 Jul;43(7):603-4

Diabetes mellitus and anaesthesia. A survey of the peri-operative management of the patient with diabetes mellitus. Dunnet JM, et al. **Anaesthesia** 1988 Jul; 43(7):538-42

Safe anaesthesia: pulse oximetry for all? [letter] Edmonds-Seal J, et al. **Anaesthesia** 1988 Jul;43(7):603

Diabetes and anaesthesia--slow progress? [editorial] Hall GM, et al. **Anaesthesia** 1988 Jul;43(7):531-2

Lid or lash reflex? [letter] Kempen PM. **Anesth Analg** 1988 Oct;67(10):1015

Partial lung ventilation test for differentiating esophageal and laryngeal intubation [letter] Lee ST. **Anesth Analg** 1988 Sep;67(9):903-4

Left ventricular function during propofol and fentanyl anesthesia in patients with coronary artery disease: assessment with a radionuclide approach. Lepage JY, et al. **Anesth Analg** 1988 Oct;67(10):949-55

Ephedrine for treatment of penile erection during spinal anesthesia [letter] Miyabe M, et al. **Anesth Analg** 1988 Oct; 67(10):1019-20

High pressure and anesthesia: pressure stimulates or inhibits bacterial bioluminescence depending upon temperature. Nosaka S, et al. **Anesth Analg** 1988 Oct;67(10):988-92

A response algorithm for the low-pressure alarm condition. Raphael DT, et al. **Anesth Analg** 1988 Sep;67(9):876-83

Evaluation of helium interference with mass spectrometry. Siegel M, et al. **Anesth Analg** 1988 Sep;67(9):887-9

Abstracts of scientific papers. 1988 annual meeting, American Society of Anesthesiologists. **Anesthesiology** 1988 Sep; 69(3A Suppl):A1-1004

A comprehensive anesthesia simulation environment: re-creating the operating room for research and training. Gaba DM, et al. **Anesthesiology** 1988 Sep;69(3):387-94

Distribution of cerebral blood flow during halothane versus isoflurane anesthesia in rats. Hansen TD, et al. **Anesthesiology** 1988 Sep;69(3):332-7

Energy expenditure and fluid and electrolyte requirements in anesthetized infants and children. Lindahl SG. **Anesthesiology** 1988 Sep;69(3):377-82

Isoflurane anesthesia causes a transient alteration in nocturnal sleep. Moote CA, et al. **Anesthesiology** 1988 Sep; 69(3):327-31

ANESTHESIA, CONDUCTION

Respiratory criteria of fitness for surgery and anaesthesia. Nunn JF, et al. **Anaesthesia** 1988 Jul;43(7):543-51

A simple method of measuring ETCO2 during MAC and major regional anesthesia [letter] Pressman MA. **Anesth Analg** 1988 Sep;67(9):905-6

Comparison of lidocaine and prilocaine for intravenous regional anesthesia. Bader AM, et al. **Anesthesiology** 1988 Sep;69(3):409-12

ANESTHESIA, DENTAL

Modification of Goldman dental mask [letter] Anderson SK. **Anaesthesia** 1988 Jul;43(7):610

Propofol induction and maintenance with nitrous oxide in paediatric outpatient dental anaesthesia. A comparison with thiopentone-nitrous oxide-halothane. Puttick N, et al. **Anaesthesia** 1988 Aug;43(8):646-9

Premedication with oral slow release morphine in dental anaesthesia. A comparison with temazepam. Richmond MN, et al. **Anaesthesia** 1988 Aug;43(8):694-6

ANESTHESIA, EPIDURAL

Defects in epidural catheters [letter] Anderson S. **Anaesthesia** 1988 Jul;43(7):604-5

Midwive's assessment of the upper sensory level after epidural blockade. Jones MJ, et al. **Anaesthesia** 1988 Jul; 43(7):557-9

Subarachnoid spread of epidural local anaesthetic following dural puncture. Leach A, et al. **Anaesthesia** 1988 Aug; 43(8):671-4

Identification of the caudal epidural space [letter] Lee ME. **Anaesthesia** 1988 Aug;43(8):705-6

Unintentional dural puncture [letter] Macdonald R, et al. **Anaesthesia** 1988 Aug;43(8):705

Epidural opioids for labour [letter] McGrady E, et al. **Anaesthesia** 1988 Jul;43(7):605-6

Hazard of continuous epidural infusion of local anaesthetic [letter] Orr DA, et al. **Anaesthesia** 1988 Aug;43(8):707-8

A single dose epidural technique for cesarean section [letter] Ratcliffe FM. **Anaesthesia** 1988 Jul;43(7):605

Plasma bupivacaine concentrations during caudal analgesia and ilioinguinal-iliohypogastric nerve block in children. Stow PJ, et al. **Anaesthesia** 1988 Aug;43(8):650-3

Ventilatory effects of continuous epidural infusion of fentanyl. Renaud B, et al. **Anesth Analg** 1988 Oct; 67(10):971-5

Repeat cesarean section in a patient with previous cortical vein thrombosis [letter] Tessem JH, et al. **Anesth Analg** 1988 Sep;67(9):902

Epidural abscess following epidural catheterization in a chronic pain patient: a diagnostic dilemma. Fine PG, et al. **Anesthesiology** 1988 Sep;69(3):422-4

Caudal anesthesia in the awake, high-risk infant. Spear RM, et al. **Anesthesiology** 1988 Sep;69(3):407-9

ANESTHESIA, GENERAL

Multiple anaesthetics for a malignant hyperthermia susceptible patient. Emmanuel ER. **Anaesthesia** 1988 Aug; 43(8):666-70

Neuropraxia of the mental nerve [letter] Gimmon Z. **Anaesthesia** 1988 Jul;43(7):613

Lignocaine gel 2% per rectal as an adjunct to general anaesthesia for anal stretch [letter] Kumar CM. **Anaesthesia** 1988 Jul;43(7):614

Induction characteristics of propofol in children: comparison with thiopentone. Mirakhur RK. **Anaesthesia** 1988 Jul; 43(7):593-8

Respiratory criteria of fitness for surgery and anaesthesia. Nunn JF, et al. **Anaesthesia** 1988 Jul;43(7):543-51

Dreaming and anaesthesia [letter] O'Sullivan B. **Anaesthesia** 1988 Jul;43(7):599-600

Propofol induction and maintenance with nitrous oxide in paediatric outpatient dental anaesthesia. A comparison with thiopentone-nitrous oxide-halothane. Puttick N, et al. **Anaesthesia** 1988 Aug;43(8):646-9

Heart rate and arterial pressure changes during fibreoptic tracheal intubation under general anaesthesia. Smith JE. **Anaesthesia** 1988 Aug;43(8):629-32

Postanesthesia recovery scores and postoperative hypoxemia [letter] Aldrete JA. **Anesth Analg** 1988 Oct;67(10):1016-7

Multiple nerve palsies after anesthesia and surgery. Navalgund AA, et al. **Anesth Analg** 1988 Oct;67(10):1002-4

Anesthesia with halothane and nitrous oxide alters protein and amino acid metabolism in dogs. Horber FF, et al. **Anesthesiology** 1988 Sep;69(3):319-26

Pharmacokinetics and pharmacodynamics of propofol infusions during general anesthesia. Shafer A, et al. **Anesthesiology** 1988 Sep;69(3):348-56

Hemodynamic effects of doxacurium chloride in patients receiving oxygen sufentanil anesthesia for coronary artery bypass grafting or valve replacement. Stoops CM, et al. **Anesthesiology** 1988 Sep;69(3):365-70

ANESTHESIA, INHALATION

Total intravenous anaesthesia for military surgery [letter] **Anaesthesia** 1988 Aug;43(8):711-3

The Ohmeda Excel anaesthetic machine. Emmett CP, et al. **Anaesthesia** 1988 Jul;43(7):581-3

A simple CPAP system during one-lung anaesthesia [letter] Galloway DW, et al. **Anaesthesia** 1988 Aug;43(8):708-9

Anaesthesia and thalidomide-related abnormalities [letter] McCrory JW. **Anaesthesia** 1988 Jul;43(7):613-4

The calculation of output from two vaporizers in series [letter] Murray-Wilson A, et al. **Anaesthesia** 1988 Jul; 43(7):602

Recovery after single-breath halothane induction of anaesthesia in daycase patients. A comparison with thiopentone. Nightingale JJ, et al. **Anaesthesia** 1988 Jul; 43(7):554-6

Unusual detection of an old problem [letter] Qadri AM. **Anaesthesia** 1988 Jul;43(7):611
The Oxford Miniature Vaporizer in paediatric anaesthesia. An experimental study. Wilson IH, et al. **Anaesthesia** 1988 Aug;43(8):700–2
Breathing circuit mishap resulting from Y-piece disintegration [letter] Brown MR, et al. **Anesthesiology** 1988 Sep;69(3):436–7
More on black and white granules in the closed circuit [letter] Jantzen JP. **Anesthesiology** 1988 Sep;69(3):437–8
The thermoregulatory threshold in humans during nitrous oxide-fentanyl anesthesia. Sessler DI, et al. **Anesthesiology** 1988 Sep;69(3):357–64

ANESTHESIA, INTRAVENOUS

Total intravenous anaesthesia for military surgery [letter] **Anaesthesia** 1988 Aug;43(8):711–3
Anaesthesia for porphyria using propofol [letter] Cooper R. **Anaesthesia** 1988 Jul;43(7):611
Concealed intra-arterial injection of thiopentone [letter] McKinney MS, et al. **Anaesthesia** 1988 Jul;43(7):612
Comparison between propofol and thiopentone for induction of anaesthesia in children. Valtonen M, et al. **Anaesthesia** 1988 Aug;43(8):696–9
Cessation of blood flow in intravenous regional anesthesia [letter] Worth ER, et al. **Anesth Analg** 1988 Oct;67(10):1020
Comparison of lidocaine and prilocaine for intravenous regional anesthesia. Bader AM, et al. **Anesthesiology** 1988 Sep;69(3):409–12
The thermoregulatory threshold in humans during nitrous oxide-fentanyl anesthesia. Sessler DI, et al. **Anesthesiology** 1988 Sep;69(3):357–64

ANESTHESIA, LOCAL

Lignocaine gel 2% per rectal as an adjunct to general anaesthesia for anal stretch [letter] Kumar CM. **Anaesthesia** 1988 Jul;43(7):614
Intra-articular bupivacaine for pain relief after arthroscopic surgery of the knee joint in daycase patients. Milligan KA, et al. **Anaesthesia** 1988 Jul;43(7):563–4
Comparison of cocaine and lignocaine as intranasal local anaesthetics. Jonathan DA, et al. **J Laryngol Otol** 1988 Jul;102(7):628–9
Low morbidity and mortality of carotid endarterectomy performed with regional anesthesia. Lee KS, et al. **J Neurosurg** 1988 Oct;69(4):483–7

ANESTHESIA, OBSTETRICAL

Visual disturbances after spinal anaesthesia. de Lange JJ, et al. **Anaesthesia** 1988 Jul;43(7):570–2
Midwive's assessment of the upper sensory level after epidural blockade. Jones MJ, et al. **Anaesthesia** 1988 Jul; 43(7):557–9
Subarachnoid spread of epidural local anaesthetic following dural puncture. Leach A, et al. **Anaesthesia** 1988 Aug; 43(8):671–4
Patients' perceptions of obstetric anaesthetic services [letter] MacDonald R, et al. **Anaesthesia** 1988 Jul;43(7):601
Epidural opioids for labour [letter] McGrady E, et al. **Anaesthesia** 1988 Jul;43(7):605–6
Hazard of continuous epidural infusion of local anaesthetic [letter] Orr DA, et al. **Anaesthesia** 1988 Aug;43(8):707–8
A single dose epidural technique for cesarean section [letter] Ratcliffe FM. **Anaesthesia** 1988 Jul;43(7):605
Spinal anaesthesia for caesarean section [letter] Russell IF. **Anaesthesia** 1988 Aug;43(8):704–5

ANESTHESIA, SPINAL

Spinal subdural haematoma following spinal anaesthesia. Barker GL. **Anaesthesia** 1988 Aug;43(8):664–5
Visual disturbances after spinal anaesthesia. de Lange JJ, et al. **Anaesthesia** 1988 Jul;43(7):570–2
Anatomical re-evaluation of lumbar dura mater with regard to postspinal headache. Effect of dural puncture. Dittmann M, et al. **Anaesthesia** 1988 Aug;43(8):635–7
Spinal anaesthesia for caesarean section [letter] Russell IF. **Anaesthesia** 1988 Aug;43(8):704–5
Tourniquet pain during spinal anesthesia: a comparison of plain solutions of tetracaine and bupivacaine. Concepcion MA, et al. **Anesth Analg** 1988 Sep;67(9):828–32
Incidence and etiology of failed spinal anesthetics in a university hospital: a prospective study. Munhall RJ, et al. **Anesth Analg** 1988 Sep;67(9):843–8
Effect of horizontal lithotomy position on hyperbaric tetracaine spinal anesthesia. Schmidt KA, et al. **Anesth Analg** 1988 Sep;67(9):894–6
Decreased incidence of tourniquet pain during spinal anesthesia with bupivacaine. A possible explanation. Stewart A, et al. **Anesth Analg** 1988 Sep;67(9):833–7

ANESTHESIOLOGY

A survey of anaesthetic charts. Bembridge M, et al. **Anaesthesia** 1988 Aug;43(8):690–3
Relapsing polychondritis and the anaesthetist. Hayward AW, et al. **Anaesthesia** 1988 Jul;43(7):573–7
Ventilatory frequency influences accuracy of end-tidal CO2 measurements. Analysis of seven capnometers. From RP, et al. **Anesth Analg** 1988 Sep;67(9):884–6
Direct arterial pressure monitoring in humans [letter] Letarte PB, et al. **Anesth Analg** 1988 Sep;67(9):902–3
The immunologic profile of anesthetists. Ziv Y, et al. **Anesth Analg** 1988 Sep;67(9):849–51
Preparation of anesthesia machines for patients susceptible to malignant hyperthermia. Beebe JJ, et al. **Anesthesiology** 1988 Sep;69(3):395–400
A comprehensive anesthesia simulation environment: re-creating the operating room for research and training. Gaba DM, et al. **Anesthesiology** 1988 Sep;69(3):387–94
Training devices and simulators [editorial] Gravenstein JS. **Anesthesiology** 1988 Sep;69(3):295–7
Mini-residencies help established anesthesiologists. Koska MT. **Hospitals** 1988 Sep 5;62(17):82
Three anaesthetic deaths. Leaving the anaesthetised patient. Brahams D. **Lancet** 1988 Sep 3;2(8610):581

ANESTHETICS

Anaesthesia for porphyria using propofol [letter] Cooper R. **Anaesthesia** 1988 Jul;43(7):611
Prolonged recovery after propofol and diazepam [letter] Gademsetty MK. **Anaesthesia** 1988 Jul;43(7):611
Peri-operative dreaming and awareness in children. Hobbs AJ, et al. **Anaesthesia** 1988 Jul;43(7):560–2
The effects of thiopentone and propofol on upper airway integrity. McKeating K, et al. **Anaesthesia** 1988 Aug; 43(8):638–40
Induction characteristics of propofol in children: comparison with thiopentone. Mirakhur RK. **Anaesthesia** 1988 Jul; 43(7):593–8
Reporting adverse reactions to anaesthetic drugs: a new way forward [editorial] Nimmo WS. **Anaesthesia** 1988 Aug; 43(8):627–8
Comparison between propofol and thiopentone for induction of anaesthesia in children. Valtonen M, et al. **Anaesthesia** 1988 Aug;43(8):696–9
Mechanism of propofol bradycardia [letter] Colson P, et al. **Anesth Analg** 1988 Sep;67(9):906–7
In vitro anesthetic washin and washout via bubble oxygenators: influence of anesthetic solubility and rates of carrier gas inflow and pump blood flow. Nussmeier NA, et al. **Anesth Analg** 1988 Oct;67(10):982–7
Abstracts of scientific papers. 1988 annual meeting, American Society of Anesthesiologists. **Anesthesiology** 1988 Sep; 69(3A Suppl):A1–1004
I653 and isoflurane produce similar dose-related changes in the electroencephalogram of pigs. Rampil IJ, et al. **Anesthesiology** 1988 Sep;69(3):298–302
Pharmacokinetics and pharmacodynamics of propofol infusions during general anesthesia. Shafer A, et al. **Anesthesiology** 1988 Sep;69(3):348–56
Hemodynamic effects of doxacurium chloride in patients receiving oxygen sufentanil anesthesia for coronary artery bypass grafting or valve replacement. Stoops CM, et al. **Anesthesiology** 1988 Sep;69(3):365–70
Cardiovascular effects of I653 in swine. Weiskopf RB, et al. **Anesthesiology** 1988 Sep;69(3):303–9
Anaphylactic shock due to propofol [letter] Laxenaire MC, et al. **Lancet** 1988 Sep 24;2(8613):739–40

ANESTHETICS, LOCAL

Pharmacokinetics of bupivacaine after short and prolonged infusions in conscious dogs. Mazoit JX, et al. **Anesth Analg** 1988 Oct;67(10):961–6

ANEUPLOIDY

Carcinoma in situ of the testis: aneuploid cells in semen. Giwercman A, et al. **Br Med J [Clin Res]** 1988 Jun 25; 296(6639):1762–4

ANEURYSM

Hematobilia due to a pseudoaneurysm complicating a choledochal cyst. Eliscu EH, et al. **AJR** 1988 Oct; 151(4):783–4
Massive aneurysmal dilatation of saphenous vein grafts used for systemic-pulmonary artery shunts: a role for magnetic resonance imaging in diagnosis. Goldfarb A, et al. **Am Heart J** 1988 Sep;116(3):870–3
Aneurysm of an aortocoronary saphenous vein bypass graft presenting as an anterior mediastinal mass. Lopez-Velarde P, et al. **Ann Thorac Surg** 1988 Sep;46(3):349–50
Intravenous digital subtraction angiography and Duplex scanning in the detection of late human umbilical vein degeneration. Nevelsteen A, et al. **Br J Surg** 1988 Jul; 75(7):668–70
True aneurysms of the pancreaticoduodenal artery: a rare cause of retroperitoneal bleeding and delayed diagnosis. Small DJ, et al. **Br J Surg** 1988 Jul;75(7):721
Pseudoaneurysm of the popliteal artery with an unusual arteriographic presentation. A case report. Marcove RC, et al. **Clin Orthop** 1988 Sep;(234):142–4
Traumatic venous aneurysm presenting as a ganglion cyst. A case report. Watson MD, et al. **J Bone Joint Surg [Am]** 1988 Sep;70(8):1248–50
Aneurysm of the internal carotid artery presenting as a parapharyngeal mass. Dhingra PL, et al. **J Laryngol Otol** 1988 Jul;102(7):654–5
Popliteal artery and venous aneurysm as a complication of arthroscopic meniscectomy. Jimenez F, et al. **J Trauma** 1988 Sep;28(9):1404–5
Pseudoaneurysms complicating organ transplantation: roles of CT, duplex sonography, and angiography. Tobben PJ, et al. **Radiology** 1988 Oct;169(1):65–70
Mechanisms of arterial and aneurysmal tortuosity. Dobrin PB, et al. **Surgery** 1988 Sep;104(3):568–71

ANEURYSM, DISSECTING

Aortic dissection and dissecting aortic aneurysms. Crawford ES, et al. **Ann Surg** 1988 Sep;208(3):254–73
Case of the month. Cause for collapse. Nicholson AA, et al. **Br J Radiol** 1988 Jul;61(727):649–50

ANGINA PECTORIS

The role of nitrates, beta blockers, and calcium antagonists in stable angina pectoris. Chan PK, et al. **Am Heart J** 1988 Sep;116(3):838–48 (127 ref.)
Occurrence, characteristics and prognostic significance of early postacute myocardial infarction angina pectoris. Benhorin J, et al. **Am J Cardiol** 1988 Oct 1;62(10 Pt 1):679–85
Relation of peak creatine kinase levels during acute myocardial infarction to presence or absence of previous manifestations of myocardial ischemia (angina pectoris or healed myocardial infarction). Brush JE Jr, et al. **Am J Cardiol** 1988 Sep 15;62(9):534–7
Clinical safety and efficacy of once-a-day amlodipine for chronic stable angina pectoris. Glasser SP, et al. **Am J Cardiol** 1988 Sep 15;62(9):518–22
A common link between unstable angina pectoris and acute myocardial infarction [letter] Meister SG, et al. **Am J Cardiol** 1988 Sep 15;62(9):660
Nadolol versus diltiazem and combination for preventing exercise-induced ischemia in severe angina pectoris. Miller WE, et al. **Am J Cardiol** 1988 Sep 1;62(7):372–6
Left ventricular function after successful percutaneous transluminal coronary angioplasty for postinfarction angina pectoris. Sabbah HN, et al. **Am J Cardiol** 1988 Sep 1; 62(7):358–62
Altered global myocardial substrate preference at rest and during pacing in coronary artery disease with stable angina pectoris. Thomassen A, et al. **Am J Cardiol** 1988 Oct 1; 62(10 Pt 1):686–93
Coronary revascularization after intravenous tissue plasminogen activator for unstable angina pectoris: results of a randomized, double-blind, placebo-controlled trial. Topol EJ, et al. **Am J Cardiol** 1988 Sep 1;62(7):368–71
Depression associated with nifedipine-induced calcium channel blockade. Hullett FJ, et al. **Am J Psychiatry** 1988 Oct;145(10):1277–9
Myocardial ischemia in diabetic patients [letter] Kotler TS, et al. **Ann Intern Med** 1988 Oct 15;109(8):678–9
Combined use of calcium-channel and beta-adrenergic blockers for the treatment of chronic stable angina. Rationale, efficacy, and adverse effects. Strauss WE, et al. **Ann Intern Med** 1988 Oct 1;109(7):570–81 (77 ref.)
Angina pectoris treated by ventricular plication. Gray HH, et al. **Br Heart J** 1988 Jul;60(1):83–6
Effects of coronary artery surgery on left ventricular performance, segmental wall movement, and exertional ischaemia. Hamouratidis ND, et al. **Br Heart J** 1988 Jul; 60(1):23–9
Patients' knowledge of sublingual glyceryl trinitrate. Bailie GR, et al. **Br Med J [Clin Res]** 1988 Jul 2;297(6640):32
Veterans Administration Cooperative Study for treatment of patients with unstable angina. Results in patients with abnormal left ventricular function. Scott SM, et al. **Circulation** 1988 Sep;78(3 Pt 2):I113–21
Predictors of perioperative mortality in patients with unstable postinfarction angina. Stuart RS, et al. **Circulation** 1988 Sep;78(3 Pt 2):I163–5
Noninvasive evaluation of angina pectoris. Beller GA. **Hosp Pract [Off]** 1988 Sep 15;23(9):95–101, 105–7, 111–5
Mortality reduction in ISIS-2 too optimistic because of unstable angina? [letter] Takens LH, et al. **Lancet** 1988 Sep 10;2(8611):634
Computer-derived protocol to predict myocardial infarction in patients with chest pain [letter] **N Engl J Med** 1988 Sep 22;319(12):790–2

ANGINA PECTORIS, VARIANT

Refractory variant angina relieved by guanethidine and clonidine. Frenneaux M, et al. **Am J Cardiol** 1988 Oct 1; 62(10 Pt 1):832–3
Aminophylline termination of dipyridamole stress as a trigger of coronary vasospasm in variant angina. Picano E, et al. **Am J Cardiol** 1988 Oct 1;62(10 Pt 1):694–7
Acetylcholine and coronary artery spasm: important insight or squeeze play? Cannon RO 3d. **J Am Coll Cardiol** 1988 Oct;12(4):889–91

ANGIOCARDIOGRAPHY

Evaluation of magnetic resonance imaging for determination of left ventricular ejection fraction and comparison with angiography. Van Rossum AC, et al. **Am J Cardiol** 1988 Sep 15;62(9):628–33

ANGIOGRAPHY

Syncytial endometritis: real-time two-dimensional Doppler sonographic and pelvic angiographic features [letter] Takashima S, et al. **AJR** 1988 Oct;151(4):831
Frequency of normal coronary arteriograms in three academic medical centers and one community hospital. Phibbs B, et al. **Am J Cardiol** 1988 Sep 1;62(7):472–4
Digital subtraction dynamic cavernosography. Hartnell GG, et al. **Br J Radiol** 1988 Aug;61(728):679–82
Peak filling rate normalized to mitral stroke volume: a new Doppler echocardiographic filling index validated by radionuclide angiographic techniques. Bowman LK, et al. **J Am Coll Cardiol** 1988 Oct;12(4):937–43
Myocardial contrast two-dimensional echocardiography: a complement to coronary angiography [editorial] Meerbaum S. **J Am Coll Cardiol** 1988 Oct;12(4):935–6
Surgical neuroangiography of the spine and spinal cord. Choi IS, et al. **Radiol Clin North Am** 1988 Sep;26(5):1131–41 (50 ref.)
Pulmonary artery catheterization: a modified technique. McLellan GL, et al. **Radiology** 1988 Oct;169(1):264–5
Pseudoaneurysms complicating organ transplantation: roles of CT, duplex sonography, and angiography. Tobben PJ, et al. **Radiology** 1988 Oct;169(1):65–70

ANGIOMATOSIS

Intravascular angiomatosis (Masson's lesion). Luce EB, et al. **J Oral Maxillofac Surg** 1988 Sep;46(9):736–41 (18 ref.)
Hemangioma of the bladder: sonographic and computerized tomography findings. Pakter R, et al. **J Urol** 1988 Sep; 140(3):601–2

ANGIOPLASTY, TRANSLUMINAL

Acute coronary occlusion occurring after successful percutaneous transluminal coronary angioplasty: temporal relationship to discontinuation of anticoagulation. Gabliani G, et al. **Am Heart J** 1988 Sep;116(3):696–700
Experimental study on myocardial salvage by coronary thrombolysis and mechanical recanalization. Tomoda H. **Am Heart J** 1988 Sep;116(3):687–95
Comparative costs of percutaneous transluminal coronary angioplasty and coronary artery bypass grafting in multivessel coronary artery disease. Black AJ, et al. **Am J Cardiol** 1988 Oct 1;62(10 Pt 1):809–11
Percutaneous transluminal coronary angioplasty in patients with intracoronary thrombus. Deligonul U, et al. **Am J Cardiol** 1988 Sep 1;62(7):474–6
Comparison of left ventricular function and contractile reserve after successful recanalization by thrombolysis versus rescue percutaneous transluminal coronary angioplasty for acute myocardial infarction. Grines CL, et al. **Am J Cardiol** 1988 Sep 1;62(7):352–7
Plasma catecholamine responses to balloon angioplasty in children with coarctation of the aorta. Lewis AB, et al. **Am J Cardiol** 1988 Sep 15;62(9):649–50
Balloon dilation angioplasty of Blalock-Taussig shunts. Marx GR, et al. **Am J Cardiol** 1988 Oct 1;62(10 Pt 1):824–7
Left ventricular function after successful percutaneous transluminal coronary angioplasty for postinfarction angina pectoris. Sabbah HN, et al. **Am J Cardiol** 1988 Sep 1; 62(7):358–62
Long-term follow-up and influence of symptom-free interval on restenosis after repeat percutaneous transluminal coronary angioplasty. Schweiger MJ, et al. **Am J Cardiol** 1988 Sep 1;62(7):476–8
Coronary revascularization after intravenous tissue plasminogen activator for unstable angina pectoris: results of a randomized, double-blind, placebo-controlled trial. Topol EJ, et al. **Am J Cardiol** 1988 Sep 1;62(7):368–71
Amelioration of ischemia during angioplasty of the left anterior descending coronary artery with an autoperfusion catheter. Turi ZG, et al. **Am J Cardiol** 1988 Sep 15; 62(9):513–7
Initial experience with coronary angioplasty and aortic valvuloplasty using elective semipercutaneous cardiopulmonary support. Vogel RA, et al. **Am J Cardiol** 1988 Oct 1;62(10 Pt 1):811–3
Efficacy of delayed percutaneous transluminal coronary angioplasty after intravenous use of streptokinase in myocardial infarction. Gagnon RM, et al. **Can Med Assoc J** 1988 Sep 1;139(5):405–8
Report of the Joint ISFC/WHO Task Force on Coronary Angioplasty. The International Society and Federation of Cardiology and the World Health Organization. Bourassa MG, et al. **Circulation** 1988 Sep;78(3):780–9
Laser angioplasty. Now and in the future. Forrester JS. **Circulation** 1988 Sep;78(3):777–9
Importance of adequate heparin dosage in arterial angioplasty in a porcine model. Heras M, et al. **Circulation** 1988 Sep; 78(3):654–60
Intra-arterial stenting in the atherosclerotic rabbit. Robinson KA, et al. **Circulation** 1988 Sep;78(3):646–53
Influence of balloon size on initial success, acute complications, and restenosis after percutaneous transluminal coronary angioplasty. A prospective randomized study. Roubin GS, et al. **Circulation** 1988 Sep; 78(3):557–65
Laser angioplasty. What has been learned from experimental studies and clinical trials? Sanborn TA. **Circulation** 1988 Sep;78(3):769–74
Recurrent pulmonary oedema in hypertension due to bilateral renal artery stenosis: treatment by angioplasty or surgical revascularisation. Pickering TG, et al. **Lancet** 1988 Sep 3; 2(8610):551–2
Reduction in the rate of early restenosis after coronary angioplasty by a diet supplemented with n-3 fatty acids. Dehmer GJ, et al. **N Engl J Med** 1988 Sep 22; 319(12):733–40
Effects of coronary bypass surgery and angioplasty on coronary blood flow and flow reserve. Wilson RF, et al. **Prog Cardiovasc Dis** 1988 Sep-Oct;31(2):95–114 (93 ref.)
Percutaneous transluminal angioplasty of infrapopliteal vessels: preliminary results and technical considerations. Brown KT, et al. **Radiology** 1988 Oct;169(1):75–8
Percutaneous transluminal angioplasty below the knee: new techniques, excellent results [editorial] Casarella WJ. **Radiology** 1988 Oct;169(1):271–2
Percutaneous transluminal angioplasty of brachiocephalic vein stenoses in patients with dialysis shunts [letter] Daniell SJ, et al. **Radiology** 1988 Oct;169(1):280–1
Percutaneous transluminal angioplasty: delayed response in neurofibromatosis. Gardiner GA Jr, et al. **Radiology** 1988 Oct;169(1):79–80
Arterial occlusive disease below the knee: treatment with percutaneous transluminal angioplasty performed with low-profile catheters and steerable guide wires. Schwarten DE, et al. **Radiology** 1988 Oct;169(1):71–4
Guide wire angioplasty balloon catheter: preliminary report. Tegtmeyer CJ. **Radiology** 1988 Oct;169(1):253–4
Treatment of shunt-produced edema [letter] Priest EM. **South Med J** 1988 Sep;81(9):1204

ANGIOTENSIN II

Role of the lipoxygenase pathway in angiotensin II-mediated aldosterone biosynthesis in human adrenal glomerulosa cells. Natarajan R, et al. **J Clin Endocrinol Metab** 1988 Sep;67(3):584–91
Presence of renin secretory granules in rat adrenal gland and stimulation of renin secretion by angiotensin II but not by adrenocorticotropin. Mizuno K, et al. **J Clin Invest** 1988 Sep;82(3):1007–16

ANGIOTENSIN-CONVERTING ENZYME INHIBITORS

Cough due to ACE inhibitors [letter] Hoyt RE. **Am Fam Physician** 1988 Sep;38(3):63
Skeletal muscle blood flow, metabolism and morphology in chronic congestive heart failure and effects of short- and long-term angiotensin-converting enzyme inhibition. Drexler H, et al. **Am J Cardiol** 1988 Sep 9;62(8):82E–85E
Prinivil (Lisinopril, MSD) in the treatment of the older hypertensive patient. October 23 to 25, 1987, Carmel Valley, California. Proceedings. **Am J Med** 1988 Sep 23; 85(3B):1–59
Pharmacokinetics of lisinopril. Beermann B. **Am J Med** 1988 Sep 23;85(3B):25–30
Lisinopril in the treatment of hypertensive patients with renal impairment. Donohoe JF, et al. **Am J Med** 1988 Sep 23; 85(3B):31–4
Lisinopril and captopril in the treatment of heart failure in older patients. Comparison of a long- and short-acting angiotensin-converting enzyme inhibitor. Giles TD, et al. **Am J Med** 1988 Sep 23;85(3B):44–7
Efficacy and safety of lisinopril in older patients with essential hypertension. Gomez HJ, et al. **Am J Med** 1988 Sep 23; 85(3B):35–7
Antihypertensive and renal effects of lisinopril in older patients with hypertension. Laher MS, et al. **Am J Med** 1988 Sep 23;85(3B):38–43
Lisinopril versus placebo in older congestive heart failure patients. Lewis GR. **Am J Med** 1988 Sep 23;85(3B):48–54
Clinical experience and rationale for angiotensin-converting enzyme inhibition with lisinopril as the initial treatment for hypertension in older patients. Pool JL, et al. **Am J Med** 1988 Sep 23;85(3B):19–24 (45 ref.)
Safety and tolerability of lisinopril in older hypertensive patients. Rush JE, et al. **Am J Med** 1988 Sep 23;85(3B):55–9

ANILIDES

Treatment of life-threatening ventricular tachycardia with encainide hydrochloride in patients with left ventricular dysfunction. The Encainide-Ventricular Tachycardia Study Group. **Am J Cardiol** 1988 Sep 15;62(9):571–5

ANIMAL FEED

Opposite effects of kappa-opioid agonists on gastric emptying of liquids and solids in dogs. Gue M, et al. **Gastroenterology** 1988 Oct;95(4):927–31
Safety of bovine somatotropin [letter] **Lancet** 1988 Sep 10; 2(8611):629

ANIMAL TESTING ALTERNATIVES

Use of and alternatives to animals in laboratory courses at U.S. medical schools. Barnard ND, et al. **J Med Educ** 1988 Sep;63(9):720–2

ANIMAL WELFARE

Animals in research and testing. Who pays the price for medical progress? Smith SJ, et al. **Arch Ophthalmol** 1988 Sep;106(9):1184–7
Animals and alternatives in medical education [editorial] Quilligan EJ. **J Med Educ** 1988 Sep;63(9):731
Animals in research [letter] **JAMA** 1988 Oct 14; 260(14):2061–4
Wild chimps rocket statisticians [news] **Lancet** 1988 Sep 17; 2(8612):697

ANIMALS, LABORATORY

Animals in research [letter] **JAMA** 1988 Oct 14; 260(14):2061–4

ANIMALS, NEWBORN

Myocardial preservation in the neonate. Beneficial effects of cardioplegia and systemic hypothermia on piglets undergoing cardiopulmonary bypass and myocardial ischemia. Ganzel BL, et al. **J Thorac Cardiovasc Surg** 1988 Sep;96(3):414–22

ANIMALS, SUCKLING

Folate-binding protein and the absorption of folic acid in the small intestine of the suckling rat. Mason JB, et al. **Am J Clin Nutr** 1988 Sep;48(3):620–5

ANKLE

Rupture of posterior tibial tendon: CT and MR imaging with surgical correlation. Rosenberg ZS, et al. **Radiology** 1988 Oct;169(1):229–35

ANKLE JOINT

Medial malleolar fracture in a child. A case report. Beaty JH, et al. **J Bone Joint Surg [Am]** 1988 Sep;70(8):1254–5
Fractures associated with neuropathic arthropathy in adults who have juvenile-onset diabetes. Clohisy DR, et al. **J Bone Joint Surg [Am]** 1988 Sep;70(8):1192–200
Long-term results of surgical reconstruction for chronic lateral instability of the ankle: comparison of Watson-Jones and Evans techniques. Younes C, et al. **J Trauma** 1988 Sep;28(9):1330–4

ANOREXIA NERVOSA

Pattern of onset of bulimic symptoms in anorexia nervosa. Kassett JA, et al. **Am J Psychiatry** 1988 Oct;145(10):1287–8

ANOXEMIA

Postanesthesia recovery scores and postoperative hypoxemia [letter] Aldrete JA. **Anesth Analg** 1988 Oct;67(10):1016–7
Postoperative oxygen saturation in children [letter] Vijayakumar HR. **Anesth Analg** 1988 Oct;67(10):1017
Secondary prevention of hypoxemia [letter] Knill RL. **Anesthesiology** 1988 Sep;69(3):438–9

ANOXIA

Acute high-altitude illness. Jacobson ND. **Am Fam Physician** 1988 Sep;38(3):135–44 (37 ref.)
Survival time during hypoxia: effects of nitrous oxide, thiopental, and hypothermia. Artru AA. **Anesth Analg** 1988 Oct;67(10):913–6 (16 ref.)
The hypoxic mouse model for screening cerebral protective agents: a re-examination. Milde LN. **Anesth Analg** 1988 Oct;67(10):917–22
Supplemental oxygen after ambulatory surgical procedures. Murray RS, et al. **Anesth Analg** 1988 Oct;67(10):967–70
Cutaneous hypoxia in patients with systemic sclerosis (scleroderma). Silverstein JL, et al. **Arch Dermatol** 1988 Sep;124(9):1379–82
An abnormal chest radiograph in a patient with recurring high altitude pulmonary edema. Levine SJ, et al. **Chest** 1988 Sep;94(3):627–8
Effect of nasogastric feedings on arterial oxygen tension in patients with symptomatic chronic obstructive pulmonary disease [letter] Adams G. **Heart Lung** 1988 Sep;17(5):594
Effect of carbon dioxide in acute mountain sickness: a rediscovery. Harvey TC, et al. **Lancet** 1988 Sep 17; 2(8612):639–41
High altitude sickness. **Med Lett Drugs Ther** 1988 Sep 23; 30(775):89–91
Current concepts. Acute mountain sickness. Johnson TS, et al. **N Engl J Med** 1988 Sep 29;319(13):841–5 (46 ref.)

ANTACIDS

Does bismuth subnitrate normalize intestinal conditions in patients with chronic diarrhea? [letter] Umeki S. **Arch Intern Med** 1988 Sep;148(9):2073
Antibody titres to Campylobacter pylori after treatment for gastritis. Vaira D, et al. **Br Med J [Clin Res]** 1988 Aug 6;297(6645):397

ANTERIOR CHAMBER

Spontaneous pseudohypopyon secondary to diffuse

infiltrating retinoblastoma. Shields JA, et al. **Arch Ophthalmol** 1988 Sep;106(9):1301-2

ANTHRACENES

Alcohol precipitation of maprotiline-associated seizures [letter] Strawn SK, et al. **South Med J** 1988 Sep; 81(9):1205-6

ANTHRANILIC ACIDS

Comparison of meclofenamate sodium and hydrocortisone for controlling the postsurgical inflammatory response in rats. Shieh HL, et al. **J Oral Maxillofac Surg** 1988 Sep; 46(9):777-80

Effect of fenamates on prostaglandin E receptor binding. Rees MC, et al. **Lancet** 1988 Sep 3;2(8610):541-2

ANTHRAX

Human cutaneous anthrax--North Carolina, 1987. **Arch Dermatol** 1988 Sep;124(9):1324

ANTHROPOMETRY

Body segments and growth hormone. Bundak R, et al. **Arch Dis Child** 1988 Jul;63(7):839-40

ANTI-ANTIBODIES

Interference in immunoenzymometric assays caused by IgM anti-mouse IgG antibodies. McCarthy RC, et al. **Arch Pathol Lab Med** 1988 Sep;112(9):901-7

False-positive test result for IgM anticardiolipin antibody due to IgM rheumatoid factor [letter] Agopian MS, et al. **Arthritis Rheum** 1988 Sep;31(9):1212-3

Spontaneous reversal of acquired autoimmune dysfibrinogenemia probably due to an antiidiotypic antibody directed to an interspecies cross-reactive idiotype expressed on antifibrinogen antibodies. Ruiz-Arguelles A. **J Clin Invest** 1988 Sep;82(3):958-63

Monoclonal and anti-idiotypic anti-EBV/C3d receptor antibodies detect two binding sites, one for EBV and one for C3d on glycoprotein 140, the EBV/C3dR, expressed on human B lymphocytes. Barel M, et al. **J Immunol** 1988 Sep 1;141(5):1590-5

The regulation of resistance to Schistosoma mansoni by auto-anti-idiotypic immunity. Phillips SM, et al. **J Immunol** 1988 Sep 1;141(5):1728-33

ANTI-ARRHYTHMIA AGENTS

Significant variability in the mode of ventricular tachycardia induction and its implications for interpretation of acute drug testing. Beckman KJ, et al. **Am Heart J** 1988 Sep; 116(3):718-26

Value of electropharmacologic testing in idiopathic dilated cardiomyopathy and sustained ventricular tachyarrhythmias. Liem LB, et al. **Am J Cardiol** 1988 Sep 15;62(9):611-6

Antiarrhythmic drug therapy 1988: for whom, how and where? Morganroth J, et al. **Am J Cardiol** 1988 Sep 1; 62(7):461-5

Prediction of successful suppression of sustained ventricular tachyarrhythmias by serial drug testing from data derived at the initial electrophysiologic study. Kuchar DL, et al. **J Am Coll Cardiol** 1988 Oct;12(4):982-8

ANTIBIOTICS

Management of urinary tract infections. Childs SJ. **Am J Med** 1988 Sep 16;85(3A):14-6 (13 ref.)

Intrapartum treatment of acute chorioamnionitis: impact on neonatal sepsis. Gilstrap LC 3d, et al. **Am J Obstet Gynecol** 1988 Sep;159(3):579-83

Antibiotic streamlining from combination therapy to monotherapy utilizing an interdisciplinary approach. Briceland LL, et al. **Arch Intern Med** 1988 Sep; 148(9):2019-22

Use of antimicrobial agents in a university teaching hospital. Evolution of a comprehensive control program. Hirschman SZ, et al. **Arch Intern Med** 1988 Sep;148(9):2001-7 (22 ref.)

Bacteriologic analysis of wound infection following major head and neck surgery. Rubin J, et al. **Arch Otolaryngol Head Neck Surg** 1988 Sep;114(9):969-72

A double-blind randomized controlled trial on the use of prophylactic antibiotics in patients undergoing elective caesarean section. Mahomed K. **Br J Obstet Gynaecol** 1988 Jul;95(7):689-92

Treatment of the septic hip with total hip arthroplasty [letter] Goodman SB. **Clin Orthop** 1988 Sep;(234):310-1

Failure of bipolar hip arthroplasty secondary to retained antibiotic-impregnated polymethylmethacrylate beads. A case report. Calhoun J, et al. **J Bone Joint Surg [Am]** 1988 Sep;70(8):1246-8

Effectiveness of roxithromycin for treating Isospora belli infection [letter] Musey KL, et al. **J Infect Dis** 1988 Sep; 158(3):646

Emergence of antibiotic resistant strains of Bacteroides fragilis. Scher KS. **Surg Gynecol Obstet** 1988 Sep; 167(3):175-9

ANTIBIOTICS, AMINOGLYCOSIDE

Spaced administration of antibiotic combinations to eliminate pseudomonas from sputum in cystic fibrosis [letter] Guggenbichler JP, et al. **Lancet** 1988 Sep 24;2(8613):749-50

Nephrotoxicity in leukemic patients receiving empirical amphotericin B and aminoglycosides. Stein RS, et al. **South Med J** 1988 Sep;81(9):1095-9

ANTIBIOTICS, LACTAM

Imipenem: a new carbapenem. Committee on Antimicrobial Agents, Canadian Infectious Disease Society. **Can Med Assoc J** 1988 Sep 15;139(6):505-6

Clinical bleeding and beta-lactam antibiotics [letter] Kessler ER Jr. **J Infect Dis** 1988 Sep;158(3):669-70

Spaced administration of antibiotic combinations to eliminate pseudomonas from sputum in cystic fibrosis [letter] Guggenbichler JP, et al. **Lancet** 1988 Sep 24;2(8613):749-50

ANTIBODIES

Usefulness of serum thyrotropin-binding inhibitory index measurements in infantile hypothyroidism. Relationship to serum thyrotropin concentrations. Shulman DI, et al. **Am J Dis Child** 1988 Sep;142(9):972-4

Anticardiolipin antibody and complement [letter] Cheng HM, et al. **Arthritis Rheum** 1988 Sep;31(9):1211-2

Antibodies to myelin basic protein in Lyme disease [letter] Garcia-Monco JC, et al. **J Infect Dis** 1988 Sep;158(3):667-8

Serum antibodies to GM1 ganglioside in amyotrophic lateral sclerosis. Pestronk A, et al. **Neurology** 1988 Sep; 38(9):1457-61

Lyme disease patients' serum contains IgM antibodies to Borrelia burgdorferi that cross-react with neuronal antigens. Sigal LH, et al. **Neurology** 1988 Sep;38(9):1439-42

ANTIBODIES, BACTERIAL

Gonococcal and chlamydial antibodies in ectopic and intrauterine pregnancy. Robertson JN, et al. **Br J Obstet Gynaecol** 1988 Jul;95(7):711-6

Antibody titres to Campylobacter pylori after treatment for gastritis. Vaira D, et al. **Br Med J [Clin Res]** 1988 Aug 6;297(6645):397

Complement enhancement of neutralizing antibody to the structural proteins of Chlamydia trachomatis [letter] Megran DW, et al. **J Infect Dis** 1988 Sep;158(3):661-3

Local antibody in semen for rapid diagnosis of Chlamydia trachomatis epididymitis. Kojima H, et al. **J Urol** 1988 Sep; 140(3):528-31

Campylobacter pylori in abattoir workers: is it a zoonosis? Vaira D, et al. **Lancet** 1988 Sep 24;2(8613):725-6

ANTIBODIES, FUNGAL

IgG antibodies to Aspergillus fumigatus in cystic fibrosis: a laboratory correlate of disease activity. Forsyth KD, et al. **Arch Dis Child** 1988 Aug;63(8):953-7

ANTIBODIES, MONOCLONAL

Inhibition of human platelet function in vivo with a monoclonal antibody. With observations on the newly dead as experimental subjects. Coller BS, et al. **Ann Intern Med** 1988 Oct 15;109(8):635-8

OKT3 monoclonal antibody in cardiac transplantation. Experience with 102 patients. Gay WA Jr, et al. **Ann Surg** 1988 Sep;208(3):287-90

A monoclonal antibody to exfoliated surface vesicles that recognizes a membrane-associated erythroid burst-promoting activity. Dainiak N, et al. **Blood** 1988 Sep; 72(3):989-94

Pneumocystis carinii pneumonia: detection of parasites in sputum and bronchoalveolar lavage fluid by monoclonal antibodies. Elvin KM, et al. **Br Med J [Clin Res]** 1988 Aug 6;297(6645):381-4

Tumor imaging by antineuroblastoma monoclonal antibody and its application to treatment. Etoh T, et al. **Cancer** 1988 Oct 1;62(7):1282-6

Specification and use of a mouse monoclonal antibody raised against melanosomes for the histopathologic diagnosis of amelanotic malignant melanoma. Maeda K, et al. **Cancer** 1988 Sep 1;62(5):926-34

Epitope mapping of human luteinizing hormone using monoclonal antibodies. Alonso-Whipple C, et al. **Endocrinology** 1988 Oct;123(4):1854-60

In vitro mutagenesis of HLA-B27. Substitution of an unpaired cysteine residue in the alpha 1 domain causes loss of antibody-defined epitopes. Taurog JD, et al. **J Clin Invest** 1988 Sep;82(3):987-92

Monoclonal antibody (Y1/82A) with specificity towards peripheral blood monocytes and tissue macrophages. Davey FR, et al. **J Clin Pathol** 1988 Jul;41(7):753-8

Monoclonal antibody pregnancy test [letter] Bluestein D, et al. **J Fam Pract** 1988 Sep;27(3):252-3

Monoclonal and anti-idiotypic anti-EBV/C3d receptor antibodies detect two binding sites, one for EBV and one for C3d on glycoprotein 140, the EBV/C3dR, expressed on human B lymphocytes. Barel M, et al. **J Immunol** 1988 Sep 1;141(5):1590-5

Cooperation between an anti-T cell (anti-CD28) monoclonal antibody and monocyte-produced IL-6 in the induction of T cell responsiveness to IL-2. Baroja ML, et al. **J Immunol** 1988 Sep 1;141(5):1502-7

The functionally distinct subpopulations of human CD4+ helper/inducer T lymphocytes defined by anti-CD45R antibodies derive sequentially from a differentiation pathway that is regulated by activation-dependent post-thymic differentiation. Clement LT, et al. **J Immunol** 1988 Sep 1;141(5):1464-70

Disruption of the internal thioester bond in the third component of complement (C3) results in the exposure of neodeterminants also present on activation products of C3. An analysis with monoclonal antibodies. Hack CE, et al. **J Immunol** 1988 Sep 1;141(5):1602-9

Characterization of higher avidity monoclonal antibodies produced by murine B-cell hybridoma variants selected for increased antigen binding of membrane Ig. Martel F, et al. **J Immunol** 1988 Sep 1;141(5):1624-9

Induction of intercellular adhesion molecule 1 on primary and continuous cell lines by pro-inflammatory cytokines. Regulation by pharmacologic agents and neutralizing antibodies. Rothlein R, et al. **J Immunol** 1988 Sep 1; 141(5):1665-9

The characterization of four monoclonal antibodies specific for mouse IL-5 and development of mouse and human IL-5 enzyme-linked immunosorbent. Schumacher JH, et al. **J Immunol** 1988 Sep 1;141(5):1576-81

Signal transduction of gamma/delta T cell antigen receptor with a novel mitogenic anti-delta antibody. Wu YJ, et al. **J Immunol** 1988 Sep 1;141(5):1476-9

Monoclonal antibodies against epithelial antigens in laryngeal carcinomas (an immunocytochemical and clinico-pathological investigation). Cortesina G, et al. **J Laryngol Otol** 1988 Aug;102(8):709-12

Detection of tumor cells in bladder washings by a monoclonal antibody to human bladder tumor-associated antigen. Lin CW, et al. **J Urol** 1988 Sep;140(3):672-7

Anti-LEA1 monoclonal antibody and bone marrow graft rejection in adults [letter] Maraninchi D, et al. **Lancet** 1988 Sep 3;2(8610):579-80

ANTIBODIES, NEOPLASM

Anti-neuroblastoma cell line antibodies in inflammatory demyelinating polyneuropathy: inhibition in vitro and in vivo by IV immunoglobulin. van Doorn PA, et al. **Neurology** 1988 Oct;38(10):1592-5

ANTIBODIES, PROTOZOAN

Rapid indirect enzyme linked immunosorbent assay (ELISA) for detecting antitoxoplasma IgG: comparison with dye test. Francis JM, et al. **J Clin Pathol** 1988 Jul;41(7):802-5

ANTIBODIES, VIRAL

Anti-p24 antibody reactivity in the acquired immunodeficiency syndrome (AIDS)-related complex treated with isoprinosine [letter] Tsang KY, et al. **Ann Intern Med** 1988 Oct 1;109(7):595

Antibodies to Epstein-Barr virus-specific DNase and DNA polymerase in the chronic fatigue syndrome. Jones JF, et al. **Arch Intern Med** 1988 Sep;148(9):1957-60

Safety of immune globulin preparations. **Can Med Assoc J** 1988 Sep 15;139(6):522

Hepatitis B immune globulin and human immunodeficiency virus antibody. **Can Med Assoc J** 1988 Sep 15;139(6):520

Impairment of cytomegalovirus and host balance in elderly subjects. Musiani M, et al. **J Clin Pathol** 1988 Jul; 41(7):722-5

Seroconversion patterns to four human rotavirus serotypes in hospitalized infants with acute rotavirus gastroenteritis. Brüssow H, et al. **J Infect Dis** 1988 Sep;158(3):588-95

Numbers of CD4+ cells and the levels of core antigens of and antibodies to the human immunodeficiency virus as predictors of AIDS among seropositive homosexual men. de Wolf F, et al. **J Infect Dis** 1988 Sep;158(3):615-22

Border hopping as a consequence of premarital HIV screening: the Kenosha diamond [letter] Belongia EA, et al. **JAMA** 1988 Oct 7;260(13):1883-4

HIV-1 antibody testing [letter] Kitchen LW. **JAMA** 1988 Oct 7;260(13):1882-3

Borna disease virus-specific antibodies in patients with HIV infection and with mental disorders [letter] Bode L, et al. **Lancet** 1988 Sep 17;2(8612):689

Seroconversion to HIV-1 negative regulation factor [letter] de Ronde A, et al. **Lancet** 1988 Sep 3;2(8610):574

Human herpesvirus 6 and the Henle-Koch postulates [letter] Eggers HJ, et al. **Lancet** 1988 Oct 1;2(8614):803-4

Antibody to both human herpesvirus 6 and cytomegalovirus [letter] Irving WL, et al. **Lancet** 1988 Sep 10;2(8611):630-1

Passive immunoneutralization of human immunodeficiency virus in patients with advanced AIDS. Jackson GG, et al. **Lancet** 1988 Sep 17;2(8612):647-52

Intrathecal humoral immunologic response in neurologically symptomatic and asymptomatic patients with human immunodeficiency virus infection. Elovaara I, et al. **Neurology** 1988 Sep;38(9):1451-6

Elevated serum antibody titers to Epstein-Barr virus in HTLV-I-associated myelopathy (HAM). Itoyama Y, et al. **Neurology** 1988 Oct;38(10):1650-3

ANTIBODY AFFINITY

Characterization of higher avidity monoclonal antibodies produced by murine B-cell hybridoma variants selected for increased antigen binding of membrane Ig. Martel F, et al. **J Immunol** 1988 Sep 1;141(5):1624–9

ANTIBODY-DEPENDENT CELL CYTOTOXICITY

A thyroid cytotoxic antibody that cross-reacts with an eye muscle cell surface antigen may be the cause of thyroid-associated ophthalmopathy. Hiromatsu Y, et al. **J Clin Endocrinol Metab** 1988 Sep;67(3):565–70

C1q enhancement of antibody-dependent granulocyte-mediated killing of nonphagocytosable targets in vitro. Hamada A, et al. **J Clin Invest** 1988 Sep; 82(3):945–9

ANTIBODY FORMATION

Antibody-mediated rejection of human orthotopic liver allografts. A study of liver transplantation across ABO blood group barriers. Demetris AJ, et al. **Am J Pathol** 1988 Sep;132(3):489–502

Genetic control of organ-reactive autoantibody production in mice by obesity (ob) diabetes (db) genes. Yoon JW, et al. **Diabetes** 1988 Sep;37(9):1287–93

Formation of neutralizing antibodies during intranasal synthetic salmon calcitonin treatment of Paget's disease. Levy F, et al. **J Clin Endocrinol Metab** 1988 Sep; 67(3):541–5

Intrathecal humoral immunologic response in neurologically symptomatic and asymptomatic patients with human immunodeficiency virus infection. Elovaara I, et al. **Neurology** 1988 Sep;38(9):1451–6

ANTIBODY SPECIFICITY

Binding specificity of antiidiotypic autoantibodies to anti-DNA antibodies in humans. Sasaki T, et al. **J Clin Invest** 1988 Sep;82(3):748–54

The characterization of four monoclonal antibodies specific for mouse IL-5 and development of mouse and human IL-5 enzyme-linked immunosorbent. Schumacher JH, et al. **J Immunol** 1988 Sep 1;141(5):1576–81

ANTICHOLESTEREMIC AGENTS

Choice of cholesterol-lowering drugs. **Med Lett Drugs Ther** 1988 Sep 9;30(774):81–4 (0 ref.)

ANTICOAGULANTS

Anticoagulation of embolic strokes [letter] Foo SH. **Neurology** 1988 Sep;38(9):1503

ANTICONVULSANTS

Clobazam for epilepsy [letter] Reynolds EH, et al. **Lancet** 1988 Sep 3;2(8610):565

Discontinuing antiepileptic drugs [letter] **N Engl J Med** 1988 Sep 29;319(13):871–2

ANTIDEPRESSIVE AGENTS

DST results in nonpsychotic depressed outpatients. Khan A, et al. **Am J Psychiatry** 1988 Sep;145(9):1153–6

Recovery from prolonged cerebral depression after fluvoxamine overdose. Banerjee AK. **Br Med J [Clin Res]** 1988 Jun 25;296(6639):1774

ANTIDEPRESSIVE AGENTS, TRICYCLIC

T3 and lithium potentiation of tricyclic antidepressants [letter] Joffe RT. **Am J Psychiatry** 1988 Oct;145(10):1317–8

Antidepressant activity of 2-hydroxydesipramine. Nelson JC, et al. **Clin Pharmacol Ther** 1988 Sep;44(3):283–8

ANTIGEN-ANTIBODY COMPLEX

The characterization of four monoclonal antibodies specific for mouse IL-5 and development of mouse and human IL-5 enzyme-linked immunosorbent. Schumacher JH, et al. **J Immunol** 1988 Sep 1;141(5):1576–81

ANTIGEN-PRESENTING CELLS

Intracellular interference with antigen presentation. Leyva-Cobian F, et al. **J Immunol** 1988 Sep 1; 141(5):1445–50

ANTIGENIC DETERMINANTS

Conformational states of vitronectin: preferential expression of an antigenic epitope when vitronectin is covalently and noncovalently complexed with thrombin-antithrombin III or treated with urea. Tomasini BR, et al. **Blood** 1988 Sep; 72(3):903–12

T-lymphocyte clone specific for pancreatic islet antigen. Haskins K, et al. **Diabetes** 1988 Oct;37(10).1444–8

Epitope mapping of human luteinizing hormone using monoclonal antibodies. Alonso-Whipple C, et al. **Endocrinology** 1988 Oct;123(4):1854–60

In vitro mutagenesis of HLA-B27. Substitution of an unpaired cysteine residue in the alpha 1 domain causes loss of antibody-defined epitopes. Taurog JD, et al. **J Clin Invest** 1988 Sep;82(3):987–92

Disruption of the internal thioester bond in the third component of complement (C3) results in the exposure of neodeterminants also present on activation products of C3. An analysis with monoclonal antibodies. Hack CE, et al. **J Immunol** 1988 Sep 1;141(5):1602–9

Immunochemical characteristics of hepatitis B e antigen subspecificities, HBeAg/1 and HBeAg/2. Matsuda K, et al. **J Immunol** 1988 Sep 1;141(5):1709–13

Localization of a biologically important epitope on toxic-shock-syndrome toxin-1. Murphy BG, et al. **J Infect Dis** 1988 Sep;158(3):549–55

Neisseria gonorrhoeae recombinant strains expressing hybrid serological reactivities of outer membrane proteins IA and IB. Shinners EN, et al. **J Infect Dis** 1988 Sep;158(3):529–36

Autoimmunity in IgA nephropathy. Ballardie FW, et al. **Lancet** 1988 Sep 10;2(8611):588–92

ANTIGENS

DDAVP and epinephrine-induced changes in the localization of von Willebrand factor antigen in endothelial cells of human oral mucosa. Takeuchi M, et al. **Blood** 1988 Sep;72(3):850–4

Transformation of lymphocytes from immunized Rh(D)-negative subjects by Rh(D) isoantigen. Varvarigou-Frima A, et al. **Blood** 1988 Sep;72(3):952–5

Relationship between labeling indices of Ki-67 and BrdUrd in human malignant tumors. Sasaki K, et al. **Cancer** 1988 Sep 1;62(5):989–93

Intracellular interference with antigen presentation. Leyva-Cobian F, et al. **J Immunol** 1988 Sep 1; 141(5):1445–50

The effect of adjuvants on the efficacy of a recombinant herpes simplex virus glycoprotein vaccine. Sanchez-Pescador L, et al. **J Immunol** 1988 Sep 1; 141(5):1720–7

ANTIGENS, BACTERIAL

Genetic control of murine T cell proliferative responses to Mycobacterium leprae. V. Evidence for cross-reactivity between host antigens and Mycobacterium leprae. Harris DP, et al. **J Immunol** 1988 Sep 1;141(5):1695–700

CFA/V is not a new fimbrial type of human colonization factor antigen [letter] McConnell MM, et al. **J Infect Dis** 1988 Sep;158(3):663–4

Serological differences between verocytotoxin 2 and shiga-like toxin II [letter] Head SC, et al. **Lancet** 1988 Sep 24;2(8613):751

ANTIGENS, DIFFERENTIATION

Leukocyte common antigen expression in lymphomas [letter] Weiss LM, et al. **Arch Pathol Lab Med** 1988 Sep;112(9):867

Anti-LEA1 monoclonal antibody and bone marrow graft rejection in adults [letter] Maraninchi D, et al. **Lancet** 1988 Sep 3;2(8610):579–80

ANTIGENS, DIFFERENTIATION, B LYMPHOCYTE

Analysis of T and B cell epitopes of the Schistosoma mansoni P28 antigen in the rat model by using synthetic peptides. Auriault C, et al. **J Immunol** 1988 Sep 1;141(5):1687–94

ANTIGENS, DIFFERENTIATION, T LYMPHOCYTE

Leu-4 (CD3) antigen expression in the neoplastic cells from T-ALL and T-lymphoblastic lymphoma. Mori N, et al. **Am J Clin Pathol** 1988 Sep;90(3):244–9

Evaluation of Leu-M5 (CD11c) in hairy cell leukemia by the alkaline phosphatase anti-alkaline phosphatase technique. Vardiman JW, et al. **Am J Clin Pathol** 1988 Sep;90(3):250–6

Serum levels of CD8 antigen in childhood lymphoid malignancies: a possible indicator of increased suppressor cell activity in poor-risk patients. Pui CH, et al. **Blood** 1988 Sep;72(3):1015–21

Predominant expression of circulating CD3+ lymphocytes bearing gamma T cell receptor in a prolonged immunodeficiency after allogeneic bone marrow transplantation. Vilmer E, et al. **J Clin Invest** 1988 Sep; 82(3):755–61

Analysis of T and B cell epitopes of the Schistosoma mansoni P28 antigen in the rat model by using synthetic peptides. Auriault C, et al. **J Immunol** 1988 Sep 1;141(5):1687–94

T cell receptor/CD3 negative variants are unresponsive to stimulation through the Ly-6 encoded molecule, TAP. Bamezai A, et al. **J Immunol** 1988 Sep 1;141(5):1423–8

The functionally distinct subpopulations of human CD4+ helper/inducer T lymphocytes defined by anti-CD45R antibodies derive sequentially from a differentiation pathway that is regulated by activation-dependent post-thymic differentiation. Clement LT, et al. **J Immunol** 1988 Sep 1;141(5):1464–70

IL-1 as a co-factor for lymphokine-secreting CD8+ murine T cells. Mizuochi T, et al. **J Immunol** 1988 Sep 1; 141(5):1571–5

The expression and regulation of a potential lymphokine gene (TCA3) in CD4 and CD8 T cell clones. Wilson SD, et al. **J Immunol** 1988 Sep 1;141(5):1563–70

ANTIGENS, HELMINTH

Analysis of T and B cell epitopes of the Schistosoma mansoni P28 antigen in the rat model by using synthetic peptides. Auriault C, et al. **J Immunol** 1988 Sep 1;141(5):1687–94

ANTIGENS, IMMUNE RESPONSE

In situ analysis of pancreatic islets in rats developing diabetes. Appearance of nonendocrine cells with surface MHC class II antigens and cytoplasmic insulin immunoreactivity. In't Veld PA, et al. **J Clin Invest** 1988 Sep;82(3):1123–8

Induction of macrophage Ia antigen expression by rIFN-gamma and down-regulation by IFN-alpha/beta and dexamethasone are regulated transcriptionally. Fertsch-Ruggio D, et al. **J Immunol** 1988 Sep 1; 141(5):1582–9

T cell-mediated recognition of foreign antigen and the Ia molecule observed by stopped-flow fluorometry. Utsunomiya N, et al. **J Immunol** 1988 Sep 1;141(5):1471–5

ANTIGENS, LY

T cell receptor/CD3 negative variants are unresponsive to stimulation through the Ly-6 encoded molecule, TAP. Bamezai A, et al. **J Immunol** 1988 Sep 1;141(5):1423–8

ANTIGENS, NEOPLASM

CA 125 in tissues and amniotic fluid during pregnancy. Quirk JG Jr, et al. **Am J Obstet Gynecol** 1988 Sep;159(3):644–9

Monoclonal antibody assays for measuring ovarian tumor antigen in blood. Detection of NB/70K in patients with ovarian cancer and nongynecologic diseases. Knauf S. **Cancer** 1988 Sep 1;62(5):922–5

Use of serum CA-125 in monitoring patients with uterine sarcoma. A preliminary report. Patsner B, et al. **Cancer** 1988 Oct 1;62(7):1355–8

Monoclonal antibodies against epithelial antigens in laryngeal carcinomas (an immunocytochemical and clinico-pathological investigation). Cortesina G, et al. **J Laryngol Otol** 1988 Aug;102(8):709–12

Detection of tumor cells in bladder washings by a monoclonal antibody to human bladder tumor-associated antigen. Lin CW, et al. **J Urol** 1988 Sep;140(3):672–7

Tumor-specific immunotherapy of murine bladder cancer with butanol-extracted antigens and ethylchlorformate polymerized tumor protein. Rochester MG, et al. **J Urol** 1988 Sep;140(3):647–50

Comparison of serum CA 125, clinical impression, and ultrasound in the preoperative evaluation of ovarian masses. Finkler NJ, et al. **Obstet Gynecol** 1988 Oct;72(4):659–64

ANTIGENS, SURFACE

A monoclonal antibody to exfoliated surface vesicles that recognizes a membrane-associated erythroid burst-promoting activity. Dainiak N, et al. **Blood** 1988 Sep; 72(3):989–94

Surface antigenic profile and globin phenotype of two new human erythroleukemia lines: characterization and interpretations. Papayannopoulou T, et al. **Blood** 1988 Sep; 72(3):1029–38

A thyroid cytotoxic antibody that cross-reacts with an eye muscle cell surface antigen may be the cause of thyroid-associated ophthalmopathy. Hiromatsu Y, et al. **J Clin Endocrinol Metab** 1988 Sep;67(3):565–70

In situ analysis of pancreatic islets in rats developing diabetes. Appearance of nonendocrine cells with surface MHC class II antigens and cytoplasmic insulin immunoreactivity. In't Veld PA, et al. **J Clin Invest** 1988 Sep;82(3):1123–8

T cell receptor/CD3 negative variants are unresponsive to stimulation through the Ly-6 encoded molecule, TAP. Bamezai A, et al. **J Immunol** 1988 Sep 1;141(5):1423–8

T cell activation by purified, soluble, class I MHC molecules. Requirement for polyvalency. McCluskey J, et al. **J Immunol** 1988 Sep 1;141(5):1451–5

Induction of intercellular adhesion molecule 1 on primary and continuous cell lines by pro-inflammatory cytokines. Regulation by pharmacologic agents and neutralizing antibodies. Rothlein R, et al. **J Immunol** 1988 Sep 1; 141(5):1665–9

Comparison of serum CA 125, clinical impression, and ultrasound in the preoperative evaluation of ovarian masses. Finkler NJ, et al. **Obstet Gynecol** 1988 Oct;72(4):659–64

ANTIGENS, VIRAL

Antigen test v neopterin test [letter] Hengster P, et al. **Blood** 1988 Sep;72(3):1096–7

Numbers of CD4+ cells and the levels of core antigens of and antibodies to the human immunodeficiency virus as predictors of AIDS among seropositive homosexual men. de Wolf F, et al. **J Infect Dis** 1988 Sep;158(3):615–22

HIV antigen and virus-safety studies [letter] Ghirardini A, et al. **Lancet** 1988 Sep 17;2(8612):690–1

ANTIHYPERTENSIVE AGENTS

Effects of celiprolol on plasma renin, aldosterone, norepinephrine and epinephrine in primary hypertension. Kimura S, et al. **Am J Cardiol** 1988 Oct 1;62(10 Pt 1):751-4
The evolution of current hypertension therapy. McDonald RH Jr. **Am J Med** 1988 Sep 23;85(3B):14-8 (26 ref.)
Hypotensive effect of taurine. Possible involvement of the sympathetic nervous system and endogenous opiates. Fujita T, et al. **J Clin Invest** 1988 Sep;82(3):993-7

ANTI-INFECTIVE AGENTS

Wegener's granulomatosis treated with sulfamethoxazole-trimethoprim. Report of a case. Spiera H, et al. **Arch Intern Med** 1988 Sep;148(9):2065-6

ANTI-INFECTIVE AGENTS, LOCAL

Sclerosing encapsulating peritonitis in rats induced by long-term intraperitoneal administration of antiseptics. Mackow RC, et al. **J Lab Clin Med** 1988 Sep;112(3):363-71

ANTI-INFLAMMATORY AGENTS

Suppression of streptococcal cell wall-induced arthritis by a potent protease inhibitor, bis(5-amidino-2-benzimidazolyl)methane. Geratz JD, et al. **Arthritis Rheum** 1988 Sep;31(9):1156-64
In vitro rheumatoid factor synthesis in patients taking second-line drugs for rheumatoid arthritis.Independent associations with disease activity. Olsen NJ, et al. **Arthritis Rheum** 1988 Sep;31(9):1090-6

ANTI-INFLAMMATORY AGENTS, NON-STEROIDAL

Effect of chronic renal failure on oxaprozin multiple-dose pharmacokinetics. Audet PR, et al. **Clin Pharmacol Ther** 1988 Sep;44(3):303-9
Crohn's or poisoning? [letter] Banerjee AK, et al. **Gut** 1988 Aug;29(8):1152
Choice of non-steroidal anti-inflammatory drug in persons treated for dyspepsia. Hernandez Avila M, et al. **Lancet** 1988 Sep 3;2(8610):556-9
Clinical implications of prostaglandin and thromboxane A2 formation (1). Oates JA, et al. **N Engl J Med** 1988 Sep 15;319(11):689-98 (122 ref.)

ANTILYMPHOCYTE SERUM

Anti-lymphocyte globulin stimulates normal human T cells to proliferate and to release lymphokines in vitro. A study at the clonal level. Barbano GC, et al. **Blood** 1988 Sep; 72(3):956-63

ANTINEOPLASTIC AGENTS

Can 12-hour creatinine clearances be substituted for 24-hour creatinine clearances in monitoring for nephrotoxicity from cancer chemotherapy? A pilot study and preliminary data. Nichols L. **Am J Clin Pathol** 1988 Sep;90(3):373-4
2-Chlorodeoxyadenosine: an effective new agent for the treatment of chronic lymphocytic leukemia. Piro LD, et al. **Blood** 1988 Sep;72(3):1069-73
Arotinoid-ethylester. Effectiveness in refractory cutaneous T-cell lymphoma. Hoting E, et al. **Cancer** 1988 Sep 15; 62(6):1044-8
Mixing studies during hepatic artery infusion in an in vitro model. Lutz RJ, et al. **Cancer** 1988 Sep 15;62(6):1066-73
Chemotherapy of malignant gliomas:correction [letter] Pompili A. **J Neurosurg** 1988 Oct;69(4):645
Effects of interferon in combination with cytotoxic drugs on mouse bladder tumor (MBT-2) growth in vitro and in vivo. Bahnson R, et al. **J Urol** 1988 Sep;140(3):656-9
Prophylactic maltose tetrapalmitate and bacillus Calmette-Guerin immunotherapy of recurrent superficial bladder tumors: preliminary report. Ibrahiem EH, et al. **J Urol** 1988 Sep;140(3):498-500
Gonadal activity and chemotherapy-induced gonadal damage [letter] **JAMA** 1988 Oct 14;260(14):2064-6
Carboplatin or cisplatin? [letter] Calvert AH, et al. **Lancet** 1988 Sep 3;2(8610):577-8
Effect of recombinant human granulocyte-macrophage colony-stimulating factor on chemotherapy-induced myelosuppression. Antman KS, et al. **N Engl J Med** 1988 Sep 8;319(10):593-8
Pharmacologic considerations in the treatment of acute lymphoblastic leukemia. Balis FM. **Pediatr Clin North Am** 1988 Aug;35(4):835-51 (85 ref.)
Late effects of antileukemic treatment. Ochs J, et al. **Pediatr Clin North Am** 1988 Aug;35(4):815-33 (103 ref.)
Long-term effects of hyperthermia combined with chemotherapy and irradiation for the treatment of patients with carcinoma of the esophagus. Sugimachi K, et al. **Surg Gynecol Obstet** 1988 Oct;167(4):319-23
Effect of photodynamic therapy on blood flow in normal and tumor vessels. Wieman TJ, et al. **Surgery** 1988 Sep; 104(3):512-7

ANTINEOPLASTIC AGENTS, COMBINED

The National Cancer Institute's clinical alert on breast cancer: why the hurry? [editorial] Spratt JS. **Am J Surg** 1988 Sep; 156(3 Pt 1):153-4
Salvage therapy in recurrent germ cell cancer: ifosfamide and cisplatin plus either vinblastine or etoposide. Loehrer PJ Sr, et al. **Ann Intern Med** 1988 Oct 1;109(7):540-6
Neoadjuvant therapy of stage III non-small cell lung cancer. Einhorn LH. **Ann Thorac Surg** 1988 Sep;46(3):362-5 (11 ref.)
Pericardiocentesis and systemic cytotoxic chemotherapy in the management of cardiac tamponade secondary to disseminated breast carcinoma. Ramakrishnan S, et al. **Br Heart J** 1988 Aug;60(2):162-4
Benign intracranial hypertension during chemotherapy for testicular teratoma. Marsh LF, et al. **Br J Radiol** 1988 Aug; 61(728):692
Thromboses and thromboemboli in patients with lymphoma during cytotoxic chemotherapy. Cantwell BM, et al. **Br Med J [Clin Res]** 1988 Jul 16;297(6642):179-80
Combination chemotherapy and alpha-interferon in the treatment of Kaposi's sarcoma associated with acquired immune deficiency syndrome. Shepherd FA, et al. **Can Med Assoc J** 1988 Oct 1;139(7):635-9
The impact of hydronephrosis on renal function in patients treated with cisplatin-based chemotherapy for metastatic nonseminomatous germ cell tumors. Barton C, et al. **Cancer** 1988 Oct 1;62(7):1439-43
5-Fluorouracil and isoprinosine in the treatment of advanced colorectal cancer. A limited phase I, II evaluation. Colozza M, et al. **Cancer** 1988 Sep 15;62(6):1049-52
Doxorubicin plus mitomycin C regimen in the prophylactic treatment of superficial bladder tumors. Ferraris V. **Cancer** 1988 Sep 15;62(6):1055-60
Primary retroperitoneal pure choriocarcinoma. Two long-term complete responders from a rare fatal disease. Moss JF, et al. **Cancer** 1988 Sep 15;62(6):1053-4
A randomized study of radiation treatment in small cell bronchial carcinoma treated with two types of four-drug chemotherapy regimens. Nöu E, et al. **Cancer** 1988 Sep 15;62(6):1079-90
Chemotherapy of malignant hepatomas with sequential intraarterial doxorubicin and systemic 5-fluorouracil and semustine. O'Connell MJ, et al. **Cancer** 1988 Sep 15; 62(6):1041-3
A combined treatment for advanced oral cavity cancers. Olasz L, et al. **Cancer** 1988 Oct 1;62(7):1267-74
Combination of cisplatin, vindesine, and dacarbazine in advanced malignant melanoma. A Phase II Study of the EORTC Malignant Melanoma Cooperative Group. Verschraegen CF, et al. **Cancer** 1988 Sep 15;62(6):1061-5
Pulmonary emboli in patients receiving chemotherapy for non-Hodgkin's lymphoma. Glenn LD, et al. **Chest** 1988 Sep;94(3):589-94
Salvage chemotherapy for recurrent primary brain tumors in children. van Eys J, et al. **J Pediatr** 1988 Sep; 113(3):601-6
Combination adjuvant chemotherapy for node-positive breast cancer. Inadequacy of a single perioperative cycle. The Ludwig Breast Cancer Study Group. **N Engl J Med** 1988 Sep 15;319(11):677-83
Advanced primary breast cancer: assessment at mammography of response to induction chemotherapy. Segel MC, et al. **Radiology** 1988 Oct;169(1):49-54

ANTINUCLEAR FACTORS

Immunoglobulin kappa light chain variable region gene complex organization and immunoglobulin genes encoding anti-DNA autoantibodies in lupus mice. Kofler R, et al. **J Clin Invest** 1988 Sep;82(3):852-60
Binding specificity of antiidiotypic autoantibodies to anti-DNA antibodies in humans. Sasaki T, et al. **J Clin Invest** 1988 Sep;82(3):748-54
V region sequences of anti-DNA and anti-RNA autoantibodies from NZB/NZW F1 mice. Eilat D, et al. **J Immunol** 1988 Sep 1;141(5):1745-53
Estradiol enhances binding to cultured human keratinocytes of antibodies specific for SS-A/Ro and SS-B/La. Another possible mechanism for estradiol influence of lupus erythematosus. Furukawa F, et al. **J Immunol** 1988 Sep 1;141(5):1480-8

ANTIOXIDANTS

Serum antioxidant activity in neonates. Sullivan JL, et al. **Arch Dis Child** 1988 Jul;63(7 Spec No):748-50
Air pollution impact on phagocytic capacity of peripheral blood macrophages and antioxidant activity of plasma among school children. Ruiz F, et al. **Arch Environ Health** 1988 Jul-Aug;43(4):286-91

ANTIPARKINSON AGENTS

Controlled-release Sinemet (CR-4): a double-blind crossover study in patients with fluctuating Parkinson's disease. Ahlskog JE, et al. **Mayo Clin Proc** 1988 Sep;63(9):876-86

ANTITHROMBIN III

Conformational states of vitronectin: preferential expression of an antigenic epitope when vitronectin is covalently and noncovalently complexed with thrombin-antithrombin III or treated with urea. Tomasini BR, et al. **Blood** 1988 Sep; 72(3):903-12
Intravascular coagulation in acute liver failure in rats and its treatment with antithrombin III. Fujiwara K, et al. **Gut** 1988 Aug;29(8):1103-8

ANTITUSSIVE AGENTS

Pediatric medication-induced focal esophagitis. Case report and review. Fiedorek SC, et al. **Clin Pediatr (Phila)** 1988 Sep;27(9):455-6 (14 ref.)

ANTIVIRAL AGENTS

Restricted transport of 3'-azido-3'-deoxythymidine and dideoxynucleosides through the blood-brain barrier. Terasaki T, et al. **J Infect Dis** 1988 Sep;158(3):630-2
Zidovudine-associated myopathy [letter] Helbert M, et al. **Lancet** 1988 Sep 17;2(8612):689-90
Anti-influenza viral activity of aspirin in cell culture [letter] Huang RT, et al. **N Engl J Med** 1988 Sep 22;319(12):797

ANURIA

Effects of low-dose dopamine therapy in the oliguric patient with preeclampsia. Kirshon B, et al. **Am J Obstet Gynecol** 1988 Sep;159(3):604-7
Renal revascularization for acute anuria. Cole CW, et al. **Can Med Assoc J** 1988 Sep 15;139(6):517-8
Post-transplant renal artery stenosis: a cause of anuria. Report of 2 cases corrected by revascularization. Jegaden O, et al. **J Urol** 1988 Sep;140(3):591-2

ANUS

Lignocaine gel 2% per rectal as an adjunct to general anaesthesia for anal stretch [letter] Kumar CM. **Anaesthesia** 1988 Jul;43(7):614
Reflex anal dilatation associated with severe chronic constipation in children. Clayden GS. **Arch Dis Child** 1988 Jul;63(7):832-6
Neurophysiological abnormalities in genuine female stress urinary incontinence. Varma JS, et al. **Br J Obstet Gynaecol** 1988 Jul;95(7):705-10
Role of constipation and anal hypertonia in the pathogenesis of haemorrhoids. Gibbons CP, et al. **Br J Surg** 1988 Jul; 75(7):656-60
Lateral division of the puborectalis muscle in the management of severe constipation. Kamm MA, et al. **Br J Surg** 1988 Jul;75(7):661-3
Anorectal myectomy for outlet obstruction [letter] Lestar B, et al. **Br J Surg** 1988 Jul;75(7):723
Internal anal sphincter in neurogenic fecal incontinence. Lubowski DZ, et al. **Gastroenterology** 1988 Oct; 95(4):997-1002

ANUS DISEASES

Anorectal myectomy for outlet obstruction [letter] Lestar B, et al. **Br J Surg** 1988 Jul;75(7):723
Natural history and treatment of anorectal strictures complicating Crohn's disease. Linares L, et al. **Br J Surg** 1988 Jul;75(7):653-5
Child abuse [letter] **Br Med J [Clin Res]** 1988 Aug 6; 297(6645):421
Cavitating ulcers--pyoderma gangrenosum of the anal canal? [letter] Maule WF, et al. **Gastroenterology** 1988 Oct; 95(4):1158-9
Treatment of anismus in intractable constipation with botulinum A toxin. Hallan RI, et al. **Lancet** 1988 Sep 24; 2(8613):714-7

ANUS NEOPLASMS

Changing nature of anal cancer. Talbot RW. **Br Med J [Clin Res]** 1988 Jul 23;297(6643):239-40 (21 ref.)
Perianal extramammary Paget's disease. Berardi RS, et al. **Surg Gynecol Obstet** 1988 Oct;167(4):359-66 (111 ref.)

ANXIETY

Treatment of anxiety associated with electrophysiologic studies. Menza MA, et al. **Heart Lung** 1988 Sep; 17(5):555-60
Effects of music on patient anxiety in coronary care units. Zimmerman LM, et al. **Heart Lung** 1988 Sep;17(5):560-6

ANXIETY DISORDERS

Panic disorder and the procaine in penicillin G [letter] Biddle N, et al. **Am J Psychiatry** 1988 Oct;145(10):1317
Placebo response in panic disorder. Coryell W, et al. **Am J Psychiatry** 1988 Sep;145(9):1138-40
Clinical and psychobiological characteristics of simultaneous panic disorder and major depression. Grunhaus L. **Am J Psychiatry** 1988 Oct;145(10):1214-21 (97 ref.)
Possible relationship of bowel obsessions to panic disorder with agoraphobia [letter] Lydiard RB, et al.

Am J Psychiatry 1988 Oct;145(10):1324–5
DSM–III personality disorders and the outcome of treated panic disorder. Reich JH. **Am J Psychiatry** 1988 Sep; 145(9):1149–52
Fluvoxamine in the treatment of panic disorder with obsessive–compulsive symptoms [letter] Servant D, et al. **Am J Psychiatry** 1988 Sep;145(9):1174–5
Lack of efficacy of carbamazepine in the treatment of panic disorder. Uhde TW, et al. **Am J Psychiatry** 1988 Sep; 145(9):1104–9
Somatoform disorder in a psychiatric setting. Systematic comparisons with depression and anxiety disorders. Fabrega H Jr, et al. **J Nerv Ment Dis** 1988 Jul;176(7):431–9
Joint hypermobility syndrome and anxiety disorders [letter] Bulbena A, et al. **Lancet** 1988 Sep 17;2(8612):694

AORTA

Fate of the pulmonic valve after proximal pulmonary artery–to–ascending aorta anastomosis for aortic outflow obstruction. Chin AJ, et al. **Am J Cardiol** 1988 Sep 1; 62(7):435–8
Anomalous origin of either the right or left main coronary artery from the aorta with subsequent coursing between aorta and pulmonary trunk: analysis of 32 necropsy cases. Kragel AH, et al. **Am J Cardiol** 1988 Oct 1;62(10 Pt 1):771–7
Evaluation of age, gender, heart rate and blood pressure changes and exercise conditioning on Doppler measured aortic blood flow acceleration and velocity during upright treadmill testing. Lazarus M, et al. **Am J Cardiol** 1988 Sep 1;62(7):439–43
Human breast–milk factors influencing lipid metabolism by fetal rabbit aorta in organ culture. Park MS, et al. **Am J Clin Nutr** 1988 Oct;48(4):963–9
Blood flow patterns in the human aorta studied by magnetic resonance [letter] Seed WA. **Br Heart J** 1988 Aug; 60(2):175–6
Doppler analysis of flow velocity profile at the aortic root. Mathison M, et al. **J Am Coll Cardiol** 1988 Oct;12(4):947–54

AORTA, ABDOMINAL

Long–term followup of penetrating abdominal aortic injuries after 15 years. Soldano SL, et al. **J Trauma** 1988 Sep; 28(9):1358–62

AORTA, THORACIC

Interrupted aortic arch [letter] Litwin SB. **Ann Thorac Surg** 1988 Sep;46(3):370
Inferior and superior vena caval blood flows during cross–clamping of the thoracic aorta in pigs. Gelman S, et al. **J Thorac Cardiovasc Surg** 1988 Sep;96(3):387–92

AORTIC ANEURYSM

Aortic dissection and dissecting aortic aneurysms. Crawford ES, et al. **Ann Surg** 1988 Sep;208(3):254–73
Case of the month. Cause for collapse. Nicholson AA, et al. **Br J Radiol** 1988 Jul;61(727):649–50
Limitations of computed tomography in leaking abdominal aortic aneurysms. Greatorex RA, et al. **Br Med J [Clin Res]** 1988 Jul 23;297(6643):284–5
Oxford screening programme for abdominal aortic aneurysm in men aged 65 to 74 years. Collin J, et al. **Lancet** 1988 Sep 10;2(8611):613–5

AORTIC ARCH SYNDROMES

Diagnostic approach and proposed criteria for the clinical diagnosis of Takayasu's arteriopathy. Ishikawa K. **J Am Coll Cardiol** 1988 Oct;12(4):964–72

AORTIC COARCTATION

Plasma catecholamine responses to balloon angioplasty in children with coarctation of the aorta. Lewis AB, et al. **Am J Cardiol** 1988 Sep 15;62(9):649–50

AORTIC DISEASES

Fate of the pulmonic valve after proximal pulmonary artery–to–ascending aorta anastomosis for aortic outflow obstruction. Chin AJ, et al. **Am J Cardiol** 1988 Sep 1; 62(7):435–8
Aorto–enteric fistulae [letter] Turnbull AR. **Br J Surg** 1988 Jul;75(7):723
Thrombosis of the aorta caused by mucormycosis. Kalayjian RC, et al. **South Med J** 1988 Sep;81(9):1180–2

AORTIC RUPTURE

Accurate localization of ruptured sinus of Valsalva aneurysm by real–time two–dimensional Doppler flow imaging. Chow LC, et al. **Chest** 1988 Sep;94(3):462–5

AORTIC VALVE

"Quadricuspidization" of a previously three–cuspid aortic valve. Mann JM, et al. **Am Heart J** 1988 Sep;116(3):889–90
Role of right and left atrial dimensions for release of atrial natriuretic peptide in left–sided valvular heart disease and idiopathic dilated cardiomyopathy. Haass M, et al. **Am J Cardiol** 1988 Oct 1;62(10 Pt 1):764–70
Age–related changes in aortic and mitral valve thickness: implications for two–dimensional echocardiography based on an autopsy study of 200 normal human hearts. Sahasakul Y, et al. **Am J Cardiol** 1988 Sep 1;62(7):424–30
Predictors of mortality, complications, and length of stay in aortic valve replacement for aortic stenosis. Craver JM, et al. **Circulation** 1988 Sep;78(3 Pt 2):I85–90

AORTIC VALVE INSUFFICIENCY

Left ventricular response to submaximal and maximal exercise in asymptomatic aortic regurgitation. Wilson RA, et al. **Am J Cardiol** 1988 Sep 15;62(9):606–10

AORTIC VALVE STENOSIS

Accurate assessment of aortic stenosis severity by Doppler echocardiography independent of aortic jet velocity. Zoghbi WA, et al. **Am Heart J** 1988 Sep;116(3):855–63
Clinical and hemodynamic follow–up after percutaneous aortic valvuloplasty in the elderly. Block PC, et al. **Am J Cardiol** 1988 Oct 1;62(10 Pt 1):760–3
Results of percutaneous transluminal valvuloplasty in 218 adults with valvular aortic stenosis. Letac B, et al. **Am J Cardiol** 1988 Sep 15;62(9):598–605
Initial experience with coronary angioplasty and aortic valvuloplasty using elective semipercutaneous cardiopulmonary support. Vogel RA, et al. **Am J Cardiol** 1988 Oct 1;62(10 Pt 1):811–3
Surgical management of aortic valve disease in the elderly: a longitudinal analysis. Bessone LN, et al. **Ann Thorac Surg** 1988 Sep;46(3):264–9
Aortic valve selection in the elderly patient. Borkon AM, et al. **Ann Thorac Surg** 1988 Sep;46(3):270–7
Should aortic valve replacement be performed in elderly patients? Sethi GK. **Ann Thorac Surg** 1988 Sep;46(3):262–3
Inhibition of bioprosthetic heart valve calcification with aminodiphosphonate covalently bound to residual aldehyde groups. Webb CL, et al. **Ann Thorac Surg** 1988 Sep; 46(3):309–16
Cardiac anomalies in Williams–Beuren syndrome. Hallidie–Smith KA, et al. **Arch Dis Child** 1988 Jul; 63(7):809–13
Predictors of mortality, complications, and length of stay in aortic valve replacement for aortic stenosis. Craver JM, et al. **Circulation** 1988 Sep;78(3 Pt 2):I85–90
Demonstration of an imbalance between coronary perfusion and excessive load as a mechanism of ischemia during stress in patients with aortic stenosis. Smucker ML, et al. **Circulation** 1988 Sep;78(3):573–82
Results of operation for aortic valve stenosis in infants, children, and adolescents. Wheller JJ, et al. **J Thorac Cardiovasc Surg** 1988 Sep;96(3):474–7
Williams syndrome and renal failure [letter] Steiger MJ, et al. **Lancet** 1988 Oct 1;2(8614):804

AORTOCORONARY BYPASS

The decision to perform coronary bypass surgery in women. What are the facts? Becker RC, et al. **Am Heart J** 1988 Sep;116(3):891–3
Comparative costs of percutaneous transluminal coronary angioplasty and coronary artery bypass grafting in multivessel coronary artery disease. Black AJ, et al. **Am J Cardiol** 1988 Oct 1;62(10 Pt 1):809–11
Onset of blood lactate accumulation exercise capacity, skeletal muscle fibers and metabolism before and after coronary artery bypass grafting. Karlsson J. **Am J Cardiol** 1988 Sep 9;62(8):108E–114E
Coronary revascularization after intravenous tissue plasminogen activator for unstable angina pectoris: results of a randomized, double–blind, placebo–controlled trial. Topol EJ, et al. **Am J Cardiol** 1988 Sep 1;62(7):368–71
Common peroneal nerve palsy. A complication of coronary artery bypass grafting surgery. Hatano Y, et al. **Anaesthesia** 1988 Jul;43(7):568–9
Hemodynamic effects of doxacurium chloride in patients receiving oxygen sufentanil anesthesia for coronary artery bypass grafting or valve replacement. Stoops CM, et al. **Anesthesiology** 1988 Sep;69(3):365–70
Perioperative morbidity in diabetics requiring coronary artery bypass surgery. Clement R, et al. **Ann Thorac Surg** 1988 Sep;46(3):321–3
Aneurysm of an aortocoronary saphenous vein bypass graft presenting as an anterior mediastinal mass. Lopez–Velarde P, et al. **Ann Thorac Surg** 1988 Sep;46(3):349–50
Long term clinical outcome of coronary surgery and assessment of the benefit obtained with postoperative aspirin and dipyridamole. Gershlick AH, et al. **Br Heart J** 1988 Aug;60(2):111–6
Effects of coronary artery surgery on left ventricular performance, segmental wall movement, and exertional ischaemia. Hamouratidis ND, et al. **Br Heart J** 1988 Jul; 60(1):23–9
Hydroxyethyl starch: an alternative to plasma for postoperative volume expansion after cardiac surgery. Munsch CM, et al. **Br J Surg** 1988 Jul;75(7):675–8
Coronary artery bypass in septuagenarians. Analysis of mortality and morbidity. Acinapura AJ, et al. **Circulation** 1988 Sep;78(3 Pt 2):I179–84
Coronary artery bypass grafting for the third time or more. Results of 150 consecutive cases. Brenowitz JB, et al. **Circulation** 1988 Sep;78(3 Pt 2):I166–70
Changing efficacy of coronary revascularization. Implications for patient selection. Califf RM, et al. **Circulation** 1988 Sep;78(3 Pt 2):I185–91
Urgent surgical reperfusion in acute evolving myocardial infarction. A randomized controlled study. Koshal A, et al. **Circulation** 1988 Sep;78(3 Pt 2):I171–8
Five–year changes in coronary arteries of medical and surgical patients of the Veterans Administration Randomized Study of Bypass Surgery. Kroncke GM, et al. **Circulation** 1988 Sep;78(3 Pt 2):I144–50
Coronary artery bypass for recent infarction. Predictors of mortality. Naunheim KS, et al. **Circulation** 1988 Sep;78(3 Pt 2):I122–8
Late thrombosis of saphenous vein coronary bypass grafts related to risk factors. Solymoss BC, et al. **Circulation** 1988 Sep;78(3 Pt 2):I140–3
Is there any long–term benefit from coronary artery bypass surgery? [editorial] Chatterjee K. **J Am Coll Cardiol** 1988 Oct;12(4):881–2
Long–term prognosis after myocardial infarction in patients with previous coronary artery bypass surgery. Wiseman A, et al. **J Am Coll Cardiol** 1988 Oct;12(4):873–80
Assessment of cardiovascular function in patients undergoing coronary artery bypass grafting. Wright G, et al. **J Thorac Cardiovasc Surg** 1988 Sep;96(3):400–7
Inaccurate data in "Solving the medical care dilemma" [letter] Cherry JK, et al. **N Engl J Med** 1988 Sep 22;319(12):800–1
Bypass surgery warrants second opinion [letter] Curtis LR. **Postgrad Med** 1988 Sep 1;84(3):32–3
Effects of coronary bypass surgery and angioplasty on coronary blood flow and flow reserve. Wilson RF, et al. **Prog Cardiovasc Dis** 1988 Sep–Oct;31(2):95–114 (93 ref.)

APGAR SCORE

Thyroid test abnormalities in birth–traumatic injury: correlation with Apgar score [letter] Clemens PC, et al. **Am J Med** 1988 Sep;85(3):459–60
Evaluating the risks of cesarean section: low Apgar score in repeat C–section and vaginal deliveries. Burt RD, et al. **Am J Public Health** 1988 Oct;78(10):1312–4
Perinatal brain damage: predictive value of metabolic acidosis and the Apgar score. Ruth VJ, et al. **Br Med J [Clin Res]** 1988 Jul 2;297(6640):24–7

APHASIA

Evidence for right–hemisphere involvement in recovery from aphasia. Papanicolaou AC, et al. **Arch Neurol** 1988 Sep; 45(9):1025–9
Thalamic aphasia [letter] Bogousslavsky J, et al. **Neurology** 1988 Oct;38(10):1662

APNEA

Ribavirin and respiratory syncytial virus—associated apnea [letter] Rockney R. **Am J Dis Child** 1988 Sep;142(9):913
Postoperative apnea in a full–term infant. Tetzlaff JE, et al. **Anesthesiology** 1988 Sep;69(3):426–8

APOLIPOPROTEINS A

Serum prostacyclin stabilizing factor is identical to apolipoprotein A–I (Apo A–I). A novel function of Apo A–I. Yui Y, et al. **J Clin Invest** 1988 Sep;82(3):803–7

APOLIPOPROTEINS B

Elevated apolipoprotein–B levels in corticosteroid–treated patients with systemic lupus erythematosus. Ettinger WH Jr, et al. **J Clin Endocrinol Metab** 1988 Sep;67(3):425–8
Catabolic rate of low density lipoprotein is influenced by variation in the apolipoprotein B gene. Demant T, et al. **J Clin Invest** 1988 Sep;82(3):797–802
Inference of a molecular defect of apolipoprotein B in hypobetalipoproteinemia by linkage analysis in a large kindred. Leppert M, et al. **J Clin Invest** 1988 Sep; 82(3):847–51

APPENDICITIS

An evaluation of the Technicon H–1 automated hematology analyzer in detecting peripheral blood changes in acute inflammation. Banez EI, et al. **Arch Pathol Lab Med** 1988 Sep;112(9):885–8
Ultrasonography for diagnosing appendicitis. Pearson RH. **Br Med J [Clin Res]** 1988 Jul 30;297(6644):309–10 (16 ref.)
Which patients should undergo laparoscopy? [letter] Perry EP, et al. **Br Med J [Clin Res]** 1988 Aug 6;297(6645):423–4
Value of diagnostic laparoscopy in young women with possible appendicitis. Whitworth CM, et al. **Surg Gynecol Obstet** 1988 Sep;167(3):187–90

APPETITE DISORDERS

Mesaconic aciduria in patients treated with sodium benzoate [letter] Matsuo M, et al. **J Pediatr** 1988 Sep;113(3):613

AQUEOUS HUMOR

Endothelial function and aqueous humor flow rate in patients

with Fuchs' dystrophy. Wilson SE, et al. **Am J Ophthalmol** 1988 Sep 15;106(3):270–8
Terbutaline stimulates aqueous humor flow in humans during sleep. Gharagozloo NZ, et al. **Arch Ophthalmol** 1988 Sep; 106(9):1218–20

ARACHNID VECTORS

North American tick-borne diseases. Wright SW, et al. **Ann Emerg Med** 1988 Sep;17(9):964–72 (74 ref.)

ARACHNOID

Progressive visual loss caused by an arachnoidal brain cyst in a patient with an optic nerve coloboma. Rosenberg LF, et al. **Am J Ophthalmol** 1988 Sep 15;106(3):322–5
Leptomeningeal and orbital benign lymphophagocytic histiocytosis. Case report. Asai A, et al. **J Neurosurg** 1988 Oct;69(4):610–2

ARBOVIRUS INFECTIONS

Leads from the MMWR. Arboviral infections of the central nervous system—United States, 1987. **JAMA** 1988 Sep 23–30;260(12):1688–9, 1694

ARECOLINE

Multiple-dose arecoline infusions in Alzheimer's disease. Tariot PN, et al. **Arch Gen Psychiatry** 1988 Oct; 45(10):901–5

ARGIPRESSIN

Vasopressin metabolism in the amniotic sac of the fetal guinea pig. Uyehara CF, et al. **Endocrinology** 1988 Oct; 123(4):2040–7

ARM

Cessation of blood flow in intravenous regional anesthesia [letter] Worth ER, et al. **Anesth Analg** 1988 Oct;67(10):1020
Congenital hemihypertrophy associated with posterior interosseous nerve entrapment. Dumitru D, et al. **Arch Phys Med Rehabil** 1988 Sep;69(9):696–8
Arteriovenous graft life in chronic hemodialysis. A need for prolongation. Bell DD, et al. **Arch Surg** 1988 Sep; 123(9):1169–72
Treatment of shunt-produced edema [letter] Priest EM. **South Med J** 1988 Sep;81(9):1204
Changing concepts of deep venous thrombosis of the upper extremity—report of a series and review of the literature. Horattas MC, et al. **Surgery** 1988 Sep;104(3):561–7 (54 ref.)

ARM INJURIES

Glass is detectable on plain radiographs. O'Driscoll SW. **Can Med Assoc J** 1988 Oct 1;139(7):643–4
Upper-extremity vascular injuries. McCready RA. **Surg Clin North Am** 1988 Aug;68(4):725–40 (30 ref.)
Nerve injury associated with acute vascular trauma. Nichols JS, et al. **Surg Clin North Am** 1988 Aug;68(4):837–52 (23 ref.)
Diagnostic evaluation of extremity vascular injuries. Rutherford RB. **Surg Clin North Am** 1988 Aug;68(4):683–91 (23 ref.)
Vascular graft selection. Thomas JH, et al. **Surg Clin North Am** 1988 Aug;68(4):865–74 (25 ref.)

AROMATASE

Testicular peritubular cells secrete a protein under androgen control that inhibits induction of aromatase activity in Sertoli cells. Verhoeven G, et al. **Endocrinology** 1988 Oct; 123(4):2100–10

ARRHYTHMIA

Circadian variabilities of modulated ventricular parasystole. Castellanos A, et al. **Am J Cardiol** 1988 Sep 15;62(9):653–4
Familial hypertrophic cardiomyopathy with left ventricular dilatation and conduction disturbances. Chino M, et al. **Am J Cardiol** 1988 Sep 1;62(7):484–6
Familial right ventricular dilated cardiomyopathy associated with supraventricular arrhythmias. Klein LW, et al. **Am J Cardiol** 1988 Sep 1;62(7):482–3
The automatic implantable cardioverter defibrillator as antiarrhythmic treatment modality of choice for survivors of cardiac arrest unrelated to acute myocardial infarction. Lehmann MH, et al. **Am J Cardiol** 1988 Oct 1;62(10 Pt 1):803–5 (30 ref.)
Double ventricular parasystole with modulation and intermittency. Oreto G, et al. **Am J Cardiol** 1988 Sep 15; 62(9):655–7
Elevation of serum total cholesterol and triglyceride levels during amiodarone therapy. Pollak PT, et al. **Am J Cardiol** 1988 Sep 15;62(9):562–5
Induction of ventricular tachycardia in patients with left ventricular aneurysms and no history of arrhythmia. Woelfel A, et al. **Am J Cardiol** 1988 Oct 1;62(10 Pt 1):814–6
Appropriateness of digoxin use in medical outpatients. Papadakis MA, et al. **Am J Med** 1988 Sep;85(3):365–8
Treatment of sustained ventricular arrhythmias: which therapy to use? Marchlinski FE. **Ann Intern Med** 1988 Oct 1;109(7):522–5 (23 ref.)
The effect of diltiazem, a calcium channel-blocking drug, on cardiac rate and rhythm in hyperthyroid patients. Roti E, et al. **Arch Intern Med** 1988 Sep;148(9):1919–21
Time course of ventricular arrhythmias and the signal averaged electrocardiogram in the post-infarction period: a prospective study of correlation. Turitto G, et al. **Br Heart J** 1988 Jul;60(1):17–22
Cardiac arrhythmias during the combined use of intravenous aminophylline and terbutaline in status asthmaticus. Laaban JP, et al. **Chest** 1988 Sep;94(3):496–502
Clinical predictors of arrhythmia inducibility in survivors of cardiac arrest: importance of gender and prior myocardial infarction. Freedman RA, et al. **J Am Coll Cardiol** 1988 Oct;12(4):973–8
Use of intravenous amiodarone for emergency treatment of life-threatening ventricular arrhythmias. Helmy I, et al. **J Am Coll Cardiol** 1988 Oct;12(4):1015–22
Prediction of successful suppression of sustained ventricular tachyarrhythmias by serial drug testing from data derived at the initial electrophysiologic study. Kuchar DL, et al. **J Am Coll Cardiol** 1988 Oct;12(4):982–8
The long QT syndromes: a critical review, new clinical observations and a unifying hypothesis. Jackman WM, et al. **Prog Cardiovasc Dis** 1988 Sep–Oct;31(2):115–72 (422 ref.)

ARTERIAL OCCLUSIVE DISEASES

Prevalence of peripheral arterial disease and its correlation with risk factors for peripheral arterial disease in elderly patients in a long-term health care facility. Aronow WS, et al. **Am J Cardiol** 1988 Sep 15;62(9):644–6
Balloon dilation angioplasty of Blalock-Taussig shunts. Marx GR, et al. **Am J Cardiol** 1988 Oct 1;62(10 Pt 1):824–7
Absence of pulsus paradoxus in a patient with cardiac tamponade and coexisting pulmonary artery obstruction [letter] ChenG TO. **Am J Med** 1988 Sep;85(3):459
Sudden death due to left coronary artery occlusion in infective endocarditis. Dowling GP, et al. **Arch Pathol Lab Med** 1988 Sep;112(9):932–4
Carotid endarterectomy based on duplex scanning without preoperative arteriography. Marshall WG Jr, et al. **Circulation** 1988 Sep;78(3 Pt 2):I1–5
Percutaneous angioscopy of peripheral arteries [letter] Rees MR, et al. **Lancet** 1988 Sep 17;2(8612):695
Effect of arterial revascularization on transcutaneous oxygen tension of the ischemic extremity. Osmundson PJ, et al. **Mayo Clin Proc** 1988 Sep;63(9):897–902
'Convulsions' in basilar artery occlusion. Ropper AH. **Neurology** 1988 Sep;38(9):1500–1
Reduced hypercapnic vasoreactivity in moyamoya disease. Tatemichi TK, et al. **Neurology** 1988 Oct;38(10):1575–81
Percutaneous transluminal angioplasty of infrapopliteal vessels: preliminary results and technical considerations. Brown KT, et al. **Radiology** 1988 Oct;169(1):75–8
Percutaneous transluminal angioplasty below the knee: new techniques, excellent results [editorial] Casarella WJ. **Radiology** 1988 Oct;169(1):271–2
Arterial occlusive disease below the knee: treatment with percutaneous transluminal angioplasty performed with low-profile catheters and steerable guide wires. Schwarten DE, et al. **Radiology** 1988 Oct;169(1):71–4
Characteristics of patients operated on because of suspected arterial embolism: a multivariate analysis. Dregelid EB, et al. **Surgery** 1988 Sep;104(3):530–6

ARTERIES

Self-expanding endovascular graft: an experimental study in dogs. Yoshioka T, et al. **AJR** 1988 Oct;151(4):673–6
Ultrasound angioscopy: real-time, two-dimensional, intraluminal ultrasound imaging of blood vessels. Pandian NG, et al. **Am J Cardiol** 1988 Sep 1;62(7):493–4
Vascular sympathetic nerve function in congestive heart failure. Zelis R, et al. **Am J Cardiol** 1988 Sep 9; 62(8):63E–67E
Mastering arterial punctures. Getting into an artery. Millam DA. **Am J Nurs** 1988 Sep;88(9):1213–24
Platelets, vasoconstriction, and nitroglycerin during arterial wall injury. A new antithrombotic role for an old drug. Lam JY, et al. **Circulation** 1988 Sep;78(3):712–6
Mixed venous blood gases are superior to arterial blood gases in assessing acid-base status and oxygenation during acute cardiac tamponade in dogs. Mathias DW, et al. **J Clin Invest** 1988 Sep;82(3):833–8
Intima of epineurial arterioles is increased in diabetic polyneuropathy. Korthals JK, et al. **Neurology** 1988 Oct; 38(10):1582–6
Abdominal vascular injuries. Feliciano DV. **Surg Clin North Am** 1988 Aug;68(4):741–55 (26 ref.)
Upper-extremity vascular injuries. McCready RA. **Surg Clin North Am** 1988 Aug;68(4):725–40 (30 ref.)
Thoracic great vessel injury. Mattox KL. **Surg Clin North Am** 1988 Aug;68(4):693–703 (49 ref.)
Diagnostic evaluation of extremity vascular injuries. Rutherford RB. **Surg Clin North Am** 1988 Aug;68(4):683–91 (23 ref.)
Minimally invasive devascularization for variceal bleeding that could not be controlled with sclerotherapy. Berman HL, et al. **Surgery** 1988 Sep;104(3):500–6
Mechanisms of arterial and aneurysmal tortuosity. Dobrin PB, et al. **Surgery** 1988 Sep;104(3):568–71

ARTERIOSCLEROSIS

Factors linking cholesterol to atherosclerotic plaques. Roberts WC. **Am J Cardiol** 1988 Sep 1;62(7):495–9 (25 ref.)
Perturbation of cultured human endothelial cells by atherogenic levels of low density lipoprotein. Holland JA, et al. **Am J Pathol** 1988 Sep;132(3):474–8
Cardiovascular surgery in patients with congenital plasma coagulopathies. Vander Woude JC, et al. **Ann Thorac Surg** 1988 Sep;46(3):283–8
Dietary fish oils containing eicosapentaenoic acid and the prevention of atherosclerosis and thrombosis. Holub BJ. **Can Med Assoc J** 1988 Sep 1;139(5):377–81 (41 ref.)
Inhibition of atherosclerosis by fish oil in cholesterol-fed rabbits. Zhu BQ, et al. **J Am Coll Cardiol** 1988 Oct; 12(4):1073–8
Platelet-derived growth factor mRNA detection in human atherosclerotic plaques by in situ hybridization. Wilcox JN, et al. **J Clin Invest** 1988 Sep;82(3):1134–43
Is absence of atheroma in Down syndrome due to decreased homocysteine levels? [letter] Chadefaux B, et al. **Lancet** 1988 Sep 24;2(8613):741
Monocular ischemia—the influence of carotid atherosclerosis versus primary ocular disease on prognosis. Jorgensen R, et al. **Surgery** 1988 Sep;104(3):507–11

ARTERIOVENOUS FISTULA

Femoral arteriovenous fistula after placement of a Kimray-Greenfield filter. Grassi CJ, et al. **AJR** 1988 Oct; 151(4):681–2
Popliteal artery and venous aneurysm as a complication of arthroscopic meniscectomy. Jimenez F, et al. **J Trauma** 1988 Sep;28(9):1404–5

ARTERIOVENOUS MALFORMATIONS

Spinal arteriovenous malformation: MR imaging. Minami S, et al. **Radiology** 1988 Oct;169(1):109–15

ARTERIOVENOUS SHUNT, SURGICAL

Opacification of subcutaneous loop renal dialysis shunts [letter] Simmons K. **AJR** 1988 Oct;151(4):840
Arteriovenous graft life in chronic hemodialysis. A need for prolongation. Bell DD, et al. **Arch Surg** 1988 Sep; 123(9):1169–72
Treatment of shunt-produced edema [letter] Priest EM. **South Med J** 1988 Sep;81(9):1204

ARTERITIS

Idiopathic isolated pulmonary arteritis with chronic cor pulmonale. Okubo S, et al. **Chest** 1988 Sep;94(3):665–6

ARTHRITIS

Unusual toxicity of doxorubicin infusion. Hug V, et al. **Am J Med** 1988 Sep;85(3):447–8
Suppression of streptococcal cell wall-induced arthritis by a potent protease inhibitor, bis(5-amidino-2-benzimidazolyl)methane. Geratz JD, et al. **Arthritis Rheum** 1988 Sep;31(9):1156–64
Mechanisms of joint damage in an experimental model of hemophilic arthritis. Madhok R, et al. **Arthritis Rheum** 1988 Sep;31(9):1148–55
The role of HLA-B27 in arthritis. Archer JR, et al. **Br J Rheumatol** 1988 Aug;27(4):306–9
Inflammatory joint disease and HIV infection [letter] Fuchs D, et al. **Br Med J [Clin Res]** 1988 Aug 6;297(6645):422–3

ARTHRITIS, INFECTIOUS

Reactive arthritis associated with Shigella sonnei infection. Lauhio A, et al. **Arthritis Rheum** 1988 Sep;31(9):1190–3
Treatment of the septic hip with total hip arthroplasty [letter] Goodman SB. **Clin Orthop** 1988 Sep;(234):310–1
Coccidioidomycosis of the knee with a 26-year follow-up evaluation. A case report. Lantz B, et al. **Clin Orthop** 1988 Sep;(234):183–7

ARTHRITIS, JUVENILE RHEUMATOID

Anterior chest wall deformities associated with juvenile onset of a chronic arthritis [letter] Graham AN, et al. **Br J Rheumatol** 1988 Aug;27(4):330–1
Epidural hibernoma as a complication of corticosteroid treatment. Case report. Perling LH, et al. **J Neurosurg** 1988 Oct;69(4):613–6 (34 ref.)

ARTHRITIS, RHEUMATOID

High-affinity interleukin-2 receptors on blood lymphocytes are decreased during active rheumatoid arthritis. Emery P, et al. **Arthritis Rheum** 1988 Sep;31(9):1176–81
In vitro rheumatoid factor synthesis in patients taking

second-line drugs for rheumatoid arthritis.Independent associations with disease activity. Olsen NJ, et al. **Arthritis Rheum** 1988 Sep;31(9):1090–6
Comment on the articles by Firestein and Zvaifler [letter] Ridley M, et al. **Arthritis Rheum** 1988 Sep;31(9):1209–10
Accelerated nodulosis and vasculitis during methotrexate therapy for rheumatoid arthritis. Segal R, et al. **Arthritis Rheum** 1988 Sep;31(9):1182–5
Prolactin secretion in rheumatoid arthritis [letter] Chikanza IC, et al. **Br J Rheumatol** 1988 Aug;27(4):324–5
Haemophilia and rheumatoid arthritis [letter] Collins D, et al. **Br J Rheumatol** 1988 Aug;27(4):332
Anaemia in patients with arthritis: are simple investigations helpful? Doube A, et al. **Br J Rheumatol** 1988 Aug; 27(4):303–5
Vitamin A in osteo- and rheumatoid arthritis [letter] Fairney A, et al. **Br J Rheumatol** 1988 Aug;27(4):329–30
Bilateral hypoglossal nerve palsy due to vertical subluxation of the odontoid process in rheumatoid arthritis. Macedo TF, et al. **Br J Rheumatol** 1988 Aug;27(4):317–20
HLA-DQw alloantigens and pulmonary dysfunction in rheumatoid arthritis. Wise RA, et al. **Chest** 1988 Sep; 94(3):609–14
Synovial fluid osmolality in osteoarthritis and rheumatoid arthritis. Shanfield S, et al. **Clin Orthop** 1988 Oct; (235):289–95
Late-onset rheumatoid arthritis vs polymyalgia rheumatica: making the diagnosis. Healey LA. **Geriatrics** 1988 Oct; 43(10):65–6, 69–72 (14 ref.)
Proinflammatory lipoxygenase products from peripheral mononuclear cells in patients with rheumatoid arthritis. Colli S, et al. **J Lab Clin Med** 1988 Sep;112(3):357–62
Effect of cyclosporine on urinary kallikrein excretion in patients with rheumatoid arthritis. Spragg J, et al. **J Lab Clin Med** 1988 Sep;112(3):324–32
Chronic Streptococcus pyogenes tonsillitis, with rheumatic arthritis and myocarditis (an immunological study using the SWT). Toppozada H. **J Laryngol Otol** 1988 Aug; 102(8):697–9
Measuring stiffness in rheumatoid arthritis. **Lancet** 1988 Oct 1;2(8614):776–7
Correlation of plasma interleukin 1 levels with disease activity in rheumatoid arthritis. Eastgate JA, et al. **Lancet** 1988 Sep 24;2(8613):706–9

ARTHROGRAPHY

Arthrography for acromioclavicular joint cysts [letter] Sholkoff SD, et al. **AJR** 1988 Oct;151(4):838
Measuring stiffness in rheumatoid arthritis. **Lancet** 1988 Oct 1;2(8614):776–7

ARTHROGRYPOSIS

Pursuing teratogenic causes of multiple congenital contractures. Cribb A, et al. **J Toxicol Clin Toxicol** 1988; 26(3–4):ix–xv (21 ref.)

ARTHROPATHY, NEUROGENIC

Neuropathic arthropathy as a possible cause of failure of a whole joint allograft. A case report. Thompson RC Jr, et al. **Clin Orthop** 1988 Sep;(234):124–8
Fractures associated with neuropathic arthropathy in adults who have juvenile-onset diabetes. Clohisy DR, et al. **J Bone Joint Surg [Am]** 1988 Sep;70(8):1192–200

ARTHROSCOPY

Intra-articular bupivacaine for pain relief after arthroscopic surgery of the knee joint in daycase patients. Milligan KA, et al. **Anaesthesia** 1988 Jul;43(7):563–4
The pharmacokinetics of bupivacaine when injected intra-articularly after knee arthroscopy. Katz JA, et al. **Anesth Analg** 1988 Sep;67(9):872–5
Popliteal artery and venous aneurysm as a complication of arthroscopic meniscectomy. Jimenez F, et al. **J Trauma** 1988 Sep;28(9):1404–5

ARTIFICIAL INTELLIGENCE

Intelligent computer-based assessment and psychotherapy. An expert system for sexual dysfunction. Binik YM, et al. **J Nerv Ment Dis** 1988 Jul;176(7):387–400 (55 ref.)

ARTIFICIAL ORGANS

Artificial dermis for major burns. A multi-center randomized clinical trial. Heimbach D, et al. **Ann Surg** 1988 Sep; 208(3):313–20

ARYL HYDROCARBON HYDROXYLASES

Mucosal biotransformation rates in the small intestine of children. Ståhlberg MR, et al. **Gut** 1988 Aug;29(8):1058–63

ASBESTOS

Epidemiologic investigation of respiratory effects related to environmental exposure to asbestos inside insulated buildings [letter] Miller A. **Arch Environ Health** 1988 Jul-Aug;43(4):315–6
Natural killer cell activity in asbestos workers. Interactive effects of smoking and asbestos exposure. deShazo RD, et al. **Chest** 1988 Sep;94(3):482–5
The relationship between lung cancer and asbestos exposure. Kishimoto T, et al. **Chest** 1988 Sep;94(3):486–90

ASBESTOSIS

Does the 1980 ILO classification of pneumoconiosis need a facelift? Kilburn KH. **Arch Environ Health** 1988 Jul-Aug; 43(4):261–2
Chronic constrictive pericarditis associated with asbestosis. Fischbein L, et al. **Chest** 1988 Sep;94(3):646–7
Neutrophil chemotactic factor release and neutrophil alveolitis in asbestos-exposed individuals. Hayes AA, et al. **Chest** 1988 Sep;94(3):521–5

ASCITES

Diaphragmatic discontinuity associated with perihepatic ascites: a sonographic refractive artifact. Middleton WD, et al. **AJR** 1988 Oct;151(4):709–11
Recurrent abdominal pain and ascites in an adolescent [clinical conference] Hyams JS, et al. **J Pediatr** 1988 Sep; 113(3):569–74
Diuretics or paracentesis for ascites? **Lancet** 1988 Oct 1; 2(8614):775–6 (22 ref.)

ASCORBIC ACID

Biochemical indices of human vitamin C status [letter] Schorah CJ. **Am J Clin Nutr** 1988 Sep;48(3):687–8
Comparative bioavailability to humans of ascorbic acid alone or in a citrus extract. Vinson JA, et al. **Am J Clin Nutr** 1988 Sep;48(3):601–4

ASPERGILLOSIS

Chronic granulomatous disease of childhood. An unusual case of infection with Aspergillus nidulans var. echinulatus. White CJ, et al. **Am J Clin Pathol** 1988 Sep;90(3):312–6
Diabetic ketoacidosis as the presentation of renal aspergilloma. Baird RW, et al. **Am J Med** 1988 Sep; 85(3):453–4
Atypical invasive external otitis from Aspergillus. Bickley LS, et al. **Arch Otolaryngol Head Neck Surg** 1988 Sep; 114(9):1024–8

ASPERGILLUS FUMIGATUS

IgG antibodies to Aspergillus fumigatus in cystic fibrosis: a laboratory correlate of disease activity. Forsyth KD, et al. **Arch Dis Child** 1988 Aug;63(8):953–7

ASPERGILLUS NIDULANS

Chronic granulomatous disease of childhood. An unusual case of infection with Aspergillus nidulans var. echinulatus. White CJ, et al. **Am J Clin Pathol** 1988 Sep;90(3):312–6

ASPHYXIA NEONATORUM

Clinical trial of naloxone in birth asphyxia. Chernick V, et al. **J Pediatr** 1988 Sep;113(3):519–25
Biochemical assessment of birth asphyxia [editorial] **Lancet** 1988 Sep 3;2(8610):548–9

ASPIRIN

Use of aspirin for prevention of cardiovascular disease--1981-82 to 1985-86: the Minnesota Heart Survey. Folsom AR, et al. **Am Heart J** 1988 Sep;116(3):827–30
Low-dose aspirin therapy improves fetal weight in umbilical placental insufficiency. Trudinger BJ, et al. **Am J Obstet Gynecol** 1988 Sep;159(3):681–5
Suxamethonium induced myalgia and the effect of pre-operative administration of oral aspirin. A comparison with a standard treatment and an untreated group. McLoughlin C, et al. **Anaesthesia** 1988 Jul;43(7):565–7
Preadmission antipyretics in Reye's syndrome. Hall SM, et al. **Arch Dis Child** 1988 Jul;63(7):857–66
Long term clinical outcome of coronary surgery and assessment of the benefit obtained with postoperative aspirin and dipyridamole. Gershlick AH, et al. **Br Heart J** 1988 Aug;60(2):111–6
The effect of indomethacin and aspirin on alkaline phosphatase secretion and [3H]thymidine incorporation by human osteoblasts. Khokher MA, et al. **Br J Rheumatol** 1988 Aug;27(4):291–4
Diltiazem potentiates the inhibitory effect of aspirin on platelet aggregation. Altman R, et al. **Clin Pharmacol Ther** 1988 Sep;44(3):320–5
Reye's syndrome and aspirin [letter] Andreoli A, et al. **Lancet** 1988 Sep 17;2(8612):684
Aspirin, infarction, and platelet/vessel-wall interactions [letter] Vallance P. **Lancet** 1988 Sep 24;2(8613):740–1
Anti-influenza viral activity of aspirin in cell culture [letter] Huang RT, et al. **N Engl J Med** 1988 Sep 22;319(12):797

ASTHMA

Pediatric asthma deaths continue to increase [news] **Am Fam Physician** 1988 Sep;38(3):372, 376
Determination of fitness in children with asthma. Use of standardized tests for functional endurance, body fat composition, flexibility, and abdominal strength. Strunk RC, et al. **Am J Dis Child** 1988 Sep;142(9):940–4
Premenstrual asthma [letter] Stokes DN. **Anaesthesia** 1988 Jul;43(7):601–2
Nebuhaler in young asthmatic children [letter] Benoist MR, et al. **Arch Dis Child** 1988 Aug;63(8):997
Air or oxygen as driving gas for nebulised salbutamol. Gleeson JG, et al. **Arch Dis Child** 1988 Aug;63(8):900–4
Rising asthma admissions and self referral. Storr J, et al. **Arch Dis Child** 1988 Jul;63(7):774–9
Predictive value of oxygen saturation in emergency evaluation of asthmatic children. Geelhoed GC, et al. **Br Med J [Clin Res]** 1988 Aug 6;297(6645):395–6
Parasympathetic nervous system in nocturnal asthma [letter] Gelder CM, et al. **Br Med J [Clin Res]** 1988 Aug 6; 297(6645):424
Controlled trial of budesonide given by the nebuhaler in preschool children with asthma. Gleeson JG, et al. **Br Med J [Clin Res]** 1988 Jul 16;297(6642):163–6
Comparison of effects of a self management booklet and audiocassette for patients with asthma. Jenkinson D, et al. **Br Med J [Clin Res]** 1988 Jul 23;297(6643):267–70
Treating asthma in preschool children. Warner JO. **Br Med J [Clin Res]** 1988 Jul 16;297(6642):154–5 (23 ref.)
Increases in airway responsiveness following acute exposure to respiratory irritants. Reactive airway dysfunction syndrome or occupational asthma? Boulet LP. **Chest** 1988 Sep;94(3):476–81
Cardiac arrhythmias during the combined use of intravenous aminophylline and terbutaline in status asthmaticus. Laaban JP, et al. **Chest** 1988 Sep;94(3):496–502
Provocation dose and discriminant analysis in histamine bronchoprovocation. Are the current predictive data satisfactory? Popa V, et al. **Chest** 1988 Sep;94(3):466–75
Measurement and interpretation of nonspecific bronchial reactivity [editorial] Townley RG, et al. **Chest** 1988 Sep; 94(3):452–4
Home nebulizers in childhood asthma. Parental perceptions and practices. Ryan CA, et al. **Clin Pediatr (Phila)** 1988 Sep;27(9):420–4
Effect of peak flow information on patterns of self-care in adult asthma. Janson-Bjerklie S, et al. **Heart Lung** 1988 Sep;17(5):543–9
Progesterone for premenstrual exacerbations of asthma [letter] Dalton K. **Lancet** 1988 Sep 17;2(8612):684
Frusemide and prevention of bronchoconstriction [letter] Lloyd EL. **Lancet** 1988 Sep 3;2(8610):564
Steroids and "steroid-sparing" agents in asthma [letter] **N Engl J Med** 1988 Sep 8;319(10):650–2
Status asthmaticus. Early institution of treatment. Dean NC, et al. **Postgrad Med** 1988 Sep 15;84(4):103–10, 113–4
New concepts in chronic asthma. What is the impact on therapy? Stafford CT. **Postgrad Med** 1988 Sep 15; 84(4):85–6, 91–6, 98

ASTROCYTOMA

Correlation of DNA content and histology in prognosis of astrocytomas. Coons SW, et al. **Am J Clin Pathol** 1988 Sep;90(3):289–93
Assessment of quality of survival in children with medulloblastoma and cerebellar astrocytoma. LeBaron S, et al. **Cancer** 1988 Sep 15;62(6):1215–22
Intra-arterial bromodeoxyuridine radiosensitization and radiation in treatment of malignant astrocytomas. Greenberg HS, et al. **J Neurosurg** 1988 Oct;69(4):500–5
Congenital anaplastic astrocytoma with favorable prognosis. Case report. Roosen N, et al. **J Neurosurg** 1988 Oct; 69(4):604–9
Ten-year survival among patients with supratentorial astrocytomas grade III and IV. Salford LG, et al. **J Neurosurg** 1988 Oct;69(4):506–9
Absence of contrast enhancement on CT brain scans of patients with supratentorial malignant gliomas. Chamberlain MC, et al. **Neurology** 1988 Sep;38(9):1371–4
Cervical astrocytoma with arm rigidity: clinical and electrophysiologic features. Weinberg DH, et al. **Neurology** 1988 Oct;38(10):1635–7
Unresectable gliomas in children: tumor-volume response to radiation therapy. Wechsler-Jentzsch K, et al. **Radiology** 1988 Oct;169(1):237–42

ATAXIA

Three patients with Fisher's syndrome and normal MRI. Ropper AH. **Neurology** 1988 Oct;38(10):1630–1

ATELECTASIS

Lobar collapse. Usual and unusual forms. Mintzer RA, et al. **Chest** 1988 Sep;94(3):615–20 (12 ref.)

ATENOLOL

Comparison of the effects of chronic oral therapy with atenolol and sotalol on ventricular monophasic action potential duration and effective refractory period. Way BP, et al. **Am Heart J** 1988 Sep;116(3):740–6
Comparison of the effects of pindolol and atenolol on hemodynamic function in systemic hypertension. Toth PD, et al. **Am J Cardiol** 1988 Sep 1;62(7):413–8

Circadian variation of total ischaemic burden and its alteration with anti-anginal agents. Mulcahy D, et al. **Lancet** 1988 Oct 1;2(8614):755-9

ATHLETIC INJURIES

Management of overuse injuries. Puffer JC, et al. **Am Fam Physician** 1988 Sep;38(3):225-32 (27 ref.)

ATLANTO-AXIAL JOINT

Down syndrome. Cervical spine abnormalities and problems. Van Dyke DC, et al. **Clin Pediatr (Phila)** 1988 Sep; 27(9):415-8

ATLAS

Combined atlas and axis fractures visualized by computerized tomography [letter] Hanssen AD, et al. **Clin Orthop** 1988 Oct;(235):312

ATMOSPHERE

Health and the ozone layer [editorial] Mackie RM, et al. **Br Med J [Clin Res]** 1988 Aug 6;297(6645):369-70

ATMOSPHERIC PRESSURE

High pressure and anesthesia: pressure stimulates or inhibits bacterial bioluminescence depending upon temperature. Nosaka S, et al. **Anesth Analg** 1988 Oct;67(10):988-92

ATRIAL FIBRILLATION

Sustained atrial fibrillation after conversion of paroxysmal reciprocating junctional tachycardia by intravenous verapamil. Belhassen B, et al. **Am J Cardiol** 1988 Oct 1; 62(10 Pt 1):835-7

Doppler echocardiographic predictors of recurrence of atrial fibrillation after cardioversion. Dethy M, et al. **Am J Cardiol** 1988 Oct 1;62(10 Pt 1):723-6

Effect of catheter ablation of the atrioventricular junction on quality of life and exercise tolerance in paroxysmal atrial fibrillation. Kay GN, et al. **Am J Cardiol** 1988 Oct 1;62(10 Pt 1):741-4

Effect of intravenous and oral calcium antagonists (diltiazem and verapamil) on sustenance of atrial fibrillation. Shenasa M, et al. **Am J Cardiol** 1988 Sep 1;62(7):403-7

Latent pre-excitation: exposure of anterograde accessory pathway conduction during atrial fibrillation [letter] Meijler FL. **Br Heart J** 1988 Jul;60(1):93-4

Long-term oral propafenone therapy for suppression of refractory symptomatic atrial fibrillation and atrial flutter. Antman EM, et al. **J Am Coll Cardiol** 1988 Oct; 12(4):1005-11

Propafenone: new therapy for a tough, old arrhythmia. Marchlinski FE. **J Am Coll Cardiol** 1988 Oct;12(4):1012-4

ATRIAL FLUTTER

Successful pregnancy after the Mustard operation for transposition of the great arteries. Neukermans K, et al. **Am J Cardiol** 1988 Oct 1;62(10 Pt 1):838-9

Long-term oral propafenone therapy for suppression of refractory symptomatic atrial fibrillation and atrial flutter. Antman EM, et al. **J Am Coll Cardiol** 1988 Oct; 12(4):1005-11

Propafenone: new therapy for a tough, old arrhythmia. Marchlinski FE. **J Am Coll Cardiol** 1988 Oct;12(4):1012-4

ATROPINE

Systemic absorption of topically applied ocular atropine. Lahdes K, et al. **Clin Pharmacol Ther** 1988 Sep;44(3):310-4

The use of atropine and oximes in organophosphate intoxications: a modified approach. de Kort WL, et al. **J Toxicol Clin Toxicol** 1988;26(3-4):199-208

ATTENTION

Methylphenidate-induced information processing dysfunction in nonschizophrenic patients. Braff DL, et al. **Arch Gen Psychiatry** 1988 Sep;45(9):827-32

Asymmetries in hemispheric control of attention in schizophrenia. Posner MI, et al. **Arch Gen Psychiatry** 1988 Sep;45(9):814-21

ATTITUDE

Are physicians' opinions about chiropractors changing? [letter] Paasuke RT. **Can Med Assoc J** 1988 Sep 15; 139(6):480

ATTITUDE OF HEALTH PERSONNEL

Blood cholesterol treatment attitudes of community physicians: a major problem. Superko HR, et al. **Am Heart J** 1988 Sep;116(3):849-55

Stress in residency [letter] **Ann Intern Med** 1988 Oct 1; 109(7):599-600

General practitioners' responsibilities to their patients. Whitfield M, et al. **Br Med J [Clin Res]** 1988 Aug 6; 297(6645):398-400

Are physicians' opinions about chiropractors changing? [letter] Koch HG. **Can Med Assoc J** 1988 Oct 1; 139(7):611-2

Opinions of physicians assisting births in Ottawa-Carleton about the licensing of midwives. Stewart PJ, et al. **Can Med Assoc J** 1988 Sep 1;139(5):393-7

Commentary. Professional skepticism about multiple personality. Bliss EL. **J Nerv Ment Dis** 1988 Sep; 176(9):533-4

Professional skepticism about multiple personality. Dell PF. **J Nerv Ment Dis** 1988 Sep;176(9):528-31

Professional skepticism about multiple personality. Not reasonable skepticism, but extreme skepticism. A reply from Paul F. Dell. Dell PF. **J Nerv Ment Dis** 1988 Sep; 176(9):537-8

Commentary. Professional skepticism about multiple personality. Hilgard ER. **J Nerv Ment Dis** 1988 Sep; 176(9):532

Commentary. The treatment accorded those who treat patients with multiple personality disorder. Spiegel D. **J Nerv Ment Dis** 1988 Sep;176(9):535-6

BMA view on HIV prevalence screening [news] **Lancet** 1988 Sep 3;2(8610):582

Too great expectations [news] **Lancet** 1988 Sep 3; 2(8610):582-3

Consent to AIDS testing [letter] Gilston A. **Lancet** 1988 Oct 1;2(8614):799

Right to die [letter] Millard PH. **Lancet** 1988 Oct 1; 2(8614):798

Facing AIDS. Masson V. **Nurs Outlook** 1988 Sep-Oct; 36(5):225

Care of AIDS patients: student attitudes. Wiley K, et al. **Nurs Outlook** 1988 Sep-Oct;36(5):244-5

An elucidation of factors influencing physicians' willingness to perform elective female sterilization. Harrison DD, et al. **Obstet Gynecol** 1988 Oct;72(4):565-70

AIDS: a patient's view [interview by Harvey N. Mandell] **Postgrad Med** 1988 Sep 1;84(3):36-8

ATTITUDE TO DEATH

Point of view: the doctor. LaCombe MA. **Am J Med** 1988 Sep;85(3):404

Follow-up study of recent graduates: the value of death education in their curriculum. Oakland MJ. **J Am Diet Assoc** 1988 Sep;88(9):1096-8

Physicians' and spouses' predictions of elderly patients' resuscitation preferences. Uhlmann RF, et al. **J Gerontol** 1988 Sep;43(5):M115-21

ATTITUDE TO HEALTH

Patients' perceptions of obstetric anaesthetic services [letter] MacDonald R, et al. **Anaesthesia** 1988 Jul;43(7):601

Changes in health care and public attitudes that are affecting the status of the medical profession. Brodie HK. **J Bone Joint Surg [Am]** 1988 Sep;70(8):1119-23

Even 'knowing better' about smoking, other health risks, may not deter adolescents [news] Marwick C. **JAMA** 1988 Sep 16;260(11):1512-3

AIDS: a patient's view [interview by Harvey N. Mandell] **Postgrad Med** 1988 Sep 1;84(3):36-8

Smokeless tobacco: health hazard on the rise. Gross JY, et al. **South Med J** 1988 Sep;81(9):1089-91

AUDIOMETRY

A comparison of audiometric performance and complications of T tubes and Shepard grommets. Watson C, et al. **J Laryngol Otol** 1988 Aug;102(8):677-9

AUDITORY PERCEPTION

Tape recording auditory hallucinations [letter] Neppe VM. **Am J Psychiatry** 1988 Oct;145(10):1316

Another case of chronic PTSD with auditory hallucinations [letter] Waldfogel S, et al. **Am J Psychiatry** 1988 Oct; 145(10):1314

AUSCULTATION

Effects of bell versus diaphragm on indirect blood pressure measurement. Mauro AM. **Heart Lung** 1988 Sep; 17(5):489-94

Lung-sound transmission and reliability of chest signs [letter] Spiteri MA. **Lancet** 1988 Sep 3;2(8610):575

AUTHORSHIP

Cooperation between authors and copy editors: one key to high-quality publications [editorial] Whalen E. **AJR** 1988 Oct;151(4):829-30

AUTISM, INFANTILE

Autism and genetics. A decade of research. Smalley SL, et al. **Arch Gen Psychiatry** 1988 Oct;45(10):953-61 (82 ref.)

AUTOANALYSIS

Use of a table-top analyzer for predonation screening for alanine aminotransferase--a cost-effective approach? Saxena S, et al. **Am J Clin Pathol** 1988 Sep;90(3):296-9

AUTOANTIBODIES

Patterns of evolution of myocyte damage after human heart transplantation detected by indium-111 monoclonal antimyosin. Ballester-Rodés M, et al. **Am J Cardiol** 1988 Sep 15;62(9):623-7

Coexistence of thyroid-stimulating and thyroid-blocking antibodies in a patient with Graves' disease who had transient hypothyroidism. Miyauchi A, et al. **Am J Med** 1988 Sep;85(3):418-20

Human immunodeficiency virus infection and autoimmune phenomena [letter] Schattner A. **Am J Med** 1988 Sep; 85(3):463-4

Antineutrophil cytoplasm antibody in crescentic glomerulonephritis. Walters MD, et al. **Arch Dis Child** 1988 Jul;63(7):814-7

Amiodarone and thyroid autoimmunity in the United Kingdom. Weetman AP, et al. **Br Med J [Clin Res]** 1988 Jul 2;297(6640):33

Insulin autoantibodies and insulin assay. Armitage M, et al. **Diabetes** 1988 Oct;37(10):1392-6

Genetic control of organ-reactive autoantibody production in mice by obesity (ob) diabetes (db) genes. Yoon JW, et al. **Diabetes** 1988 Sep;37(9):1287-93

Blocking anti-thyrotropin receptor antibodies desensitize cultured human thyroid cells. Madec AM, et al. **Endocrinology** 1988 Oct;123(4):2062-6

Thyrotropin (TSH) receptor modulation by specific TSH receptor antibodies in Graves' disease. de Bruin TW, et al. **J Clin Endocrinol Metab** 1988 Oct;67(4):676-81

A thyroid cytotoxic antibody that cross-reacts with an eye muscle cell surface antigen may be the cause of thyroid-associated ophthalmopathy. Hiromatsu Y, et al. **J Clin Endocrinol Metab** 1988 Sep;67(3):565-70

In vitro induction of anti-thyroid microsomal antibody-secreting cells in peripheral blood mononuclear cells from normal subjects. Iitaka M, et al. **J Clin Endocrinol Metab** 1988 Oct;67(4):749-54

Antipituitary antibodies in patients with the primary empty sella syndrome. Komatsu M, et al. **J Clin Endocrinol Metab** 1988 Oct;67(4):633-8

Spontaneous reversal of acquired autoimmune dysfibrinogenemia probably due to an antiidiotypic antibody directed to an interspecies cross-reactive idiotype expressed on antifibrinogen antibodies. Ruiz-Arguelles A. **J Clin Invest** 1988 Sep;82(3):958-63

Binding specificity of antiidiotypic autoantibodies to anti-DNA antibodies in humans. Sasaki T, et al. **J Clin Invest** 1988 Sep;82(3):748-54

Low-molecular weight C1q-binding immunoglobulin G in patients with systemic lupus erythematosus consists of autoantibodies to the collagen-like region of C1q. Uwatoko S, et al. **J Clin Invest** 1988 Sep;82(3):816-24

The regulation of resistance to Schistosoma mansoni by auto-anti-idiotypic immunity. Phillips SM, et al. **J Immunol** 1988 Sep 1;141(5):1728-33

Testicular alterations are linked to the presence of elevated antisperm antibodies in Sprague-Dawley rats after vasectomy and vasovasostomy. Flickinger CJ, et al. **J Urol** 1988 Sep;140(3):627-31

This month in investigative urology: antibody-mediated causes of male infertility. Haas GG Jr. **J Urol** 1988 Sep; 140(3):626

Autoimmunity in IgA nephropathy. Ballardie FW, et al. **Lancet** 1988 Sep 10;2(8611):588-92

Case records of the Massachusetts General Hospital. Weekly clinicopathological exercises. Case 37-1988. A 35-year-old woman with recurrent strokes, an intracardiac lesion, anemia, and thrombocytopenia. **N Engl J Med** 1988 Sep 15;319(11):699-712

Autoantibodies in paraneoplastic syndromes associated with small-cell lung cancer. Anderson NE, et al. **Neurology** 1988 Sep;38(9):1391-8

Canine and human myasthenia gravis autoantibodies recognize similar regions on the acetylcholine receptor. Shelton GD, et al. **Neurology** 1988 Sep;38(9):1417-23

Definition of normal autoantibody levels in an apparently healthy population. el-Roeiy A, et al. **Obstet Gynecol** 1988 Oct;72(4):596-602

AUTOANTIGENS

Effect of coxsackievirus B4 infection in mice on expression of 64,000-Mr autoantigen and glucose sensitivity of islets before development of hyperglycemia. Gerling I, et al. **Diabetes** 1988 Oct;37(10):1419-25

T-lymphocyte clone specific for pancreatic islet antigen. Haskins K, et al. **Diabetes** 1988 Oct;37(10):1444-8

AUTOIMMUNE DISEASES

Development of acquired von Willebrand's disease after mixed connective tissue disease. Yoshida H, et al. **Am J Med** 1988 Sep;85(3):445-6

Antisomatostatin IgG in major depressive disorder. A preliminary study with implications for an autoimmune mechanism of depression. Roy BF, et al. **Arch Gen Psychiatry** 1988 Oct;45(10):924-8

Current concepts and diagnostic evaluation of autoimmune disease. Nakamura RM, et al. **Arch Pathol Lab Med** 1988 Sep;112(9):869-77 (47 ref.)

Studies of a common idiotype PR4 in autoimmune rheumatic disease. Williams W, et al. **Arthritis Rheum** 1988 Sep;

31(9):1097–104
Sjögren's syndrome: a human model of autoimmunity and malignancy. Moutsopoulos HM, et al. **Br J Rheumatol** 1988 Aug;27(4):253–7
Insulin autoantibodies and insulin assay. Armitage M, et al. **Diabetes** 1988 Oct;37(10):1392–6
Activation of smooth muscle cell outgrowth from BB/Wor rat aortas. Larson DM, et al. **Diabetes** 1988 Oct; 37(10):1380–5
Treatment with streptococcal preparation (OK-432) suppresses anti-islet autoimmunity and prevents diabetes in BB rats. Satoh J, et al. **Diabetes** 1988 Sep;37(9):1188–94
Sjögren syndrome and pseudolymphoma. Talal N. **Hosp Pract [Off]** 1988 Sep 30;23(9A):71–5, 78–80
Spontaneous reversal of acquired autoimmune dysfibrinogenemia probably due to an antiidiotypic antibody directed to an interspecies cross-reactive idiotype expressed on antifibrinogen antibodies. Ruiz-Arguelles A. **J Clin Invest** 1988 Sep;82(3):958–63
Autoimmunity induced by chemicals. Bigazzi PE. **J Toxicol Clin Toxicol** 1988;26(3–4):125–56 (113 ref.)
Chemical-induced autoimmune reactions and Spanish toxic oil syndrome. Focus on hydantoins and related compounds. Kammüller ME, et al. **J Toxicol Clin Toxicol** 1988; 26(3–4):157–74 (64 ref.)
Do T cells cause IDDM? **Lancet** 1988 Sep 17;2(8612):661–2 (29 ref.)
Autoimmune paraneoplastic cerebellar degeneration: ultrastructural localization of antibody-binding sites in Purkinje cells. Rodriguez M, et al. **Neurology** 1988 Sep; 38(9):1380–6

AUTOMATIC DATA PROCESSING

Use of bar coding aids productivity. Cerne F. **Hospitals** 1988 Sep 5;62(17):96, 98

AUTOMOBILE DRIVING

Something really new this television season: coordinated campaign against drunk driving [news] Gunby P. **JAMA** 1988 Oct 7;260(13):1830–1

AUTOMOBILES

A pilot outreach program for small quantity generators of hazardous waste. Brown MS, et al. **Am J Public Health** 1988 Oct;78(10):1343–6

AUTONOMIC NERVOUS SYSTEM DISEASES

Acetylcholine sweatspot test [letter] Kennedy WR, et al. **Lancet** 1988 Oct 1;2(8614):789–90

AUTOPSY

Neonatal necropsy in developing countries [letter] **Lancet** 1988 Oct 1;2(8614):801–2

AUTORADIOGRAPHY

Measurement of 125I-low density lipoprotein uptake in selected tissues of the squirrel monkey by quantitative autoradiography. Tompkins RG, et al. **Am J Pathol** 1988 Sep;132(3):526–42

AVIATION

It's hardly sport, but parachuting fire fighters may benefit from what sports medicine has learned [news] Cowart VS. **JAMA** 1988 Sep 23–30;260(12):1672, 1675

AWARDS AND PRIZES

Frederic N. Silverman, 1988 Gold Medalist of the Society for Pediatric Radiology. Parker BR. **AJR** 1988 Oct; 151(4):761
AHA's Touchstone Awards: the winners for 1988. Droste T. **Hospitals** 1988 Sep 20;62(18):44
Service is the key to McGaw winner's success [interview by Howard Larkin] Manning H. **Hospitals** 1988 Sep 5; 62(17):87–8
Innovation honored in SAMME (Significant Achievement in Major Medical Electronics) awards. Souhrada L. **Hospitals** 1988 Oct 5;62(19):67–8
President's page: and the winner is ... ADA's honors program. Neville JN, et al. **J Am Diet Assoc** 1988 Sep;88(9):1100–2

AXILLA

Averaged axillary F-loop latency of median and ulnar nerves. Hong CZ, et al. **Arch Phys Med Rehabil** 1988 Sep; 69(9):685–8

AXIS

Bilateral hypoglossal nerve palsy due to vertical subluxation of the odontoid process in rheumatoid arthritis. Macedo TF, et al. **Br J Rheumatol** 1988 Aug;27(4):317–20
Desmoplastic fibroma of the axis. A case report. Fuji T, et al. **Clin Orthop** 1988 Sep;(234):16–20
Combined atlas and axis fractures visualized by computerized tomography [letter] Hanssen AD, et al. **Clin Orthop** 1988 Oct;(235):312

AZATHIOPRINE

Immunosuppressive therapy and Sneddon's syndrome [letter] Rautenberg W, et al. **Lancet** 1988 Sep 10;2(8611):629–30
Immunosuppression with azathioprine and prednisone in recent-onset insulin-dependent diabetes mellitus. Silverstein J, et al. **N Engl J Med** 1988 Sep 8; 319(10):599–604

AZO COMPOUNDS

Benzidine and its acetylated metabolites in the urine of workers exposed to Direct Black 38. Dewan A, et al. **Arch Environ Health** 1988 Jul–Aug;43(4):269–72
T cell-mediated recognition of foreign antigen and the Ia molecule observed by stopped-flow fluorometry. Utsunomiya N, et al. **J Immunol** 1988 Sep 1;141(5):1471–5

AZTREONAM

Aztreonam therapy for experimental osteomyelitis caused by Pseudomonas aeruginosa [letter] Norden CW, et al. **J Infect Dis** 1988 Sep;158(3):660–1

BACKACHE

Recurrent postdiskectomy low back pain: MR-surgical correlation. Hochhauser L, et al. **AJR** 1988 Oct; 151(4):755–60
Back pain and sciatica [letter] Mathews JA. **Br J Rheumatol** 1988 Aug;27(4):331
Quantification of thermal asymmetry. Part 2: Application in low-back pain and sciatica. Uematsu S, et al. **J Neurosurg** 1988 Oct;69(4):556–61
Changes in innominate tilt after manipulation of the sacroiliac joint in patients with low back pain. An experimental study. Cibulka MT, et al. **Phys Ther** 1988 Sep;68(9):1359–63
Evaluation of the patient with low back pain. Boachie-Adjei O. **Postgrad Med** 1988 Sep 1;84(3):110–9
Conservative management of low back pain. An evaluation of current methods. Boachie-Adjei O. **Postgrad Med** 1988 Sep 1;84(3):127–33 (17 ref.)

BACTERIA

Hypothesis: rheumatoid factors are antiidiotypes related to bacterial or viral Fc receptors. Williams RC Jr. **Arthritis Rheum** 1988 Sep;31(9):1204–7
The flora of the tonsil and post-operative fossa in adult tonsillectomy patients. McIlwain JC, et al. **J Laryngol Otol** 1988 Jul;102(7):598–600
Effect of circumcision status on periurethral bacterial flora during the first year of life. Wiswell TE, et al. **J Pediatr** 1988 Sep;113(3):442–6

BACTERIAL INFECTIONS

An attachable silver-impregnated cuff for prevention of infection with central venous catheters: a prospective randomized multicenter trial. Maki DG, et al. **Am J Med** 1988 Sep;85(3):307–14
Ampicillin prophylaxis in preterm premature rupture of the membranes: a prospective randomized study. Amon E, et al. **Am J Obstet Gynecol** 1988 Sep;159(3):539–43
Epithelioid germinal centers in overwhelming childhood infections. The aftermath of nonspecific destruction of follicular B cells by natural killer cells. Severson GS, et al. **Arch Pathol Lab Med** 1988 Sep;112(9):917–21
Propionibacterium acnes [letter] Glenn AM, et al. **Br Med J [Clin Res]** 1988 Jul 16;297(6642):201–2
Acute bacterial meningitis. Cerebrospinal fluid differential count. Bonadio WA. **Clin Pediatr (Phila)** 1988 Sep; 27(9):445–7
Breath hydrogen testing in bacterial overgrowth of the small intestine. Kerlin P, et al. **Gastroenterology** 1988 Oct; 95(4):982–8
Infectious complications in alcohol abusers. Bergman MM, et al. **Hosp Pract [Off]** 1988 Sep 15;23(9):145–7, 150–1, 154–6
Etiology and outcome of acute pelvic inflammatory disease. Brunham RC, et al. **J Infect Dis** 1988 Sep;158(3):510–7
Pharmacological reversal of abnormal glucose regulation, BCAA utilization, and muscle catabolism in sepsis by dichloroacetate. Vary TC, et al. **J Trauma** 1988 Sep; 28(9):1301–11
Chronic bacterial prostatitis: 10 years of experience with local antibiotics. Baert L, et al. **J Urol** 1988 Oct;140(4):755–7
Intravenous immunoglobulin for the prevention of infection in chronic lymphocytic leukemia. A randomized, controlled clinical trial. Cooperative Group for the Study of Immunoglobulin in Chronic Lymphocytic Leukemia. **N Engl J Med** 1988 Oct 6;319(14):902–7
Dexamethasone therapy for bacterial meningitis. Results of two double-blind, placebo-controlled trials. Lebel MH, et al. **N Engl J Med** 1988 Oct 13;319(15):964–71
Neurologic sequelae of meningitis [editorial] Smith AL. **N Engl J Med** 1988 Oct 13;319(15):1012–4
Infectious complications in childhood acute leukemias. Albano EA, et al. **Pediatr Clin North Am** 1988 Aug; 35(4):873–901 (154 ref.)

BACTERIAL OUTER MEMBRANE PROTEINS

The relationship between type b and nontypable Haemophilus influenzae isolated from the same patient. Hoiseth SK, et al. **J Infect Dis** 1988 Sep;158(3):643–5
Neisseria gonorrhoeae recombinant strains expressing hybrid serological reactivities of outer membrane proteins IA and IB. Shinners EN, et al. **J Infect Dis** 1988 Sep;158(3):529–36
Role of Escherichia coli adhesins in urethral colonization of catheterized patients. Amundsen SK, et al. **J Urol** 1988 Sep;140(3):651–5

BACTERIAL PROTEINS

Complement enhancement of neutralizing antibody to the structural proteins of Chlamydia trachomatis [letter] Megran DW, et al. **J Infect Dis** 1988 Sep;158(3):661–3

BACTERIAL TOXINS

Serological differences between verocytotoxin 2 and shiga-like toxin II [letter] Head SC, et al. **Lancet** 1988 Sep 24;2(8613):751

BACTERIAL VACCINES

Pneumococcal vaccine in the elderly [letter] **Ann Intern Med** 1988 Oct 1;109(7):594–5
Pseudomonas vaccination in chronic ear disease. Kent SE, et al. **J Laryngol Otol** 1988 Jul;102(7):579–81
The efficacy of postsplenectomy sepsis prophylactic measures: the role of penicillin. Powell RW, et al. **J Trauma** 1988 Aug;28(8):1285–8
Blood group substances in pneumococcal vaccine [letter] Nalin DR, et al. **Lancet** 1988 Sep 17;2(8612):695

BACTERIOLOGICAL TECHNICS

Detection of ampicillin resistant Haemophilus influenzae in United Kingdom laboratories. Powell M, et al. **J Clin Pathol** 1988 Jul;41(7):716–9

BACTERIURIA

Incontinence and bacteriuria in elderly patients. Silverblatt FJ. **Hosp Pract [Off]** 1988 Sep 15;23(9):77–81, 86–7, 90

BACTEROIDES FRAGILIS

Emergence of antibiotic resistant strains of Bacteroides fragilis. Scher KS. **Surg Gynecol Obstet** 1988 Sep; 167(3):175–9

BACTEROIDES INFECTIONS

Deep neck and mediastinal necrotizing infection secondary to a traumatic intubation: report of a case. Uram J, et al. **J Oral Maxillofac Surg** 1988 Sep;46(9):788–91

BALANITIS

Amyloidosis presenting as a penile mass. Leal SM, et al. **J Urol** 1988 Oct;140(4):830–1

BALLOON DILATATION

Catheter removal of esophageal foreign bodies: push or pull? [letter] Alexander AA, et al. **AJR** 1988 Oct;151(4):835
Clinical and hemodynamic follow-up after percutaneous aortic valvuloplasty in the elderly. Block PC, et al. **Am J Cardiol** 1988 Oct 1;62(10 Pt 1):760–3
Percutaneous double balloon pulmonary valvotomy in adults: one- to two-year follow-up. al Kasab S, et al. **Am J Cardiol** 1988 Oct 1;62(10 Pt 1):822–4
Results of percutaneous transluminal valvuloplasty in 218 adults with valvular aortic stenosis. Letac B, et al. **Am J Cardiol** 1988 Sep 15;62(9):598–605
Initial experience with coronary angioplasty and aortic valvuloplasty using elective semipercutaneous cardiopulmonary support. Vogel RA, et al. **Am J Cardiol** 1988 Oct 1;62(10 Pt 1):811–3
Development of an improved double-lumen biliary catheter for cholangiography [letter] Doane WA. **Am J Surg** 1988 Sep;156(3 Pt 1):228
Use of the Fogarty Embolectomy Catheter to change a pediatric endotracheal tube [letter] Bailey AG, et al. **Anesth Analg** 1988 Oct;67(10):1016
Through the endoscope balloon dilatation of benign gastric outlet obstruction. Craig PI, et al. **Br Med J [Clin Res]** 1988 Aug 6;297(6645):396
Pulmonary valvuloplasty as an alternative to surgery in the pediatric patient: implications for nursing. Warshaw MP, et al. **Heart Lung** 1988 Sep;17(5):521–7 (14 ref.)
Successful balloon avulsion of tricuspid valve in a neonate with pulmonary atresia and intact ventricular septum [letter] Giannico S. **J Thorac Cardiovasc Surg** 1988 Sep; 96(3):488–9
Who needs an intragastric balloon for weight reduction? [editorial] **Lancet** 1988 Sep 17;2(8612):664
Percutaneous dilation of ureteral strictures in renal transplant patients. Voegeli DR, et al. **Radiology** 1988 Oct; 169(1):185–8

Balloon embolectomy catheter shear force gauge. Chin AK, et al. **Surg Gynecol Obstet** 1988 Oct;167(4):344–6
A randomized trial of tamponade or sclerotherapy as immediate treatment for bleeding esophageal varices. Moretó M, et al. **Surg Gynecol Obstet** 1988 Oct; 167(4):331–4

BANDAGES

Use of collagen corneal shields in the treatment of bacterial keratitis. Sawusch MR, et al. **Am J Ophthalmol** 1988 Sep 15;106(3):279–81
Decubitus ulcers: update on new approaches to treatment. Mulder GD, et al. **Geriatrics** 1988 Sep;43(9):37–9, 44–5, 49–50

BARBITURATES

Barbiturate anesthesia and alcohol tolerance in a rat model. Curran MA, et al. **Anesth Analg** 1988 Sep;67(9):868–71

BASAL GANGLIA DISEASES

Extrapyramidal reactions to low-dose droperidol. Melnick BM. **Anesthesiology** 1988 Sep;69(3):424–6
CRH defects in Alzheimer's and other neurologic diseases. de Souza EB. **Hosp Pract [Off]** 1988 Sep 15;23(9):59–71

BASAL METABOLISM

Basal metabolism of obese adolescents: inconsistent diet and exercise effects. Katch V, et al. **Am J Clin Nutr** 1988 Sep; 48(3):565–9

BASE SEQUENCE

Mutations of factor VIII cleavage sites in hemophilia A. Gitschier J, et al. **Blood** 1988 Sep;72(3):1022–8

BASILAR ARTERY

'Convulsions' in basilar artery occlusion. Ropper AH. **Neurology** 1988 Sep;38(9):1500–1

BCG VACCINE

Inner city tuberculosis and immunisation policy. Cundall DB, et al. **Arch Dis Child** 1988 Aug;63(8):964–6
Tuberculosis in children [letter] Galea P, et al. **Arch Dis Child** 1988 Aug;63(8):995
Prophylactic maltose tetrapalmitate and bacillus Calmette-Guerin immunotherapy of recurrent superficial bladder tumors: preliminary report. Ibrahiem EH, et al. **J Urol** 1988 Sep;140(3):498–500
Granulomatous prostatitis following bacillus Calmette-Guerin immunotherapy of bladder cancer. Oates RD, et al. **J Urol** 1988 Oct;140(4):751–4

BEDS

A simple air mattress for use during prolonged radiological procedures. Svensson WE. **Br J Radiol** 1988 Aug; 61(728):691
Decubitus ulcers: update on new approaches to treatment. Mulder GD, et al. **Geriatrics** 1988 Sep;43(9):37–9, 44–5, 49–50
Sleeping position, cot mattresses, and cot deaths [letter] Emery JL. **Lancet** 1988 Sep 24;2(8613):738–9

BEHAVIOR

Budesonide and psychic side effects [letter] Meyboom RH, et al. **Ann Intern Med** 1988 Oct 15;109(8):683
Predictors of completed suicide in a cohort of 50,465 young men: role of personality and deviant behaviour. Allebeck P, et al. **Br Med J [Clin Res]** 1988 Jul 16;297(6642):176–8

BEHAVIOR THERAPY

Is behavioral modification a sufficient criterion of the effectiveness of decision analysis? [letter] Diamond GA. **Am J Med** 1988 Sep;85(3):461–2
Points to progress: a ladder for adolescent success [news] McKiernan NA. **Am J Public Health** 1988 Oct;78(10):1364
Managing flying phobia [editorial] Steptoe A. **Br Med J [Clin Res]** 1988 Jun 25;296(6639):1756–7

BEHAVIORAL MEDICINE

A behavioral style in medicine [editorial] Howell WH. **Hosp Pract [Off]** 1988 Sep 30;23(9A):6, 9–10

BEHCET'S SYNDROME

Treatment with acyclovir does not affect orogenital ulcers in Behçet's syndrome: a randomized double-blind trial. Davies UM, et al. **Br J Rheumatol** 1988 Aug;27(4):300–2

BENZAMIDES

Treatment of tardive dyskinesia [letter] Deleu D. **Am J Psychiatry** 1988 Sep;145(9):1182–3
Are insect repellents safe? [editorial] **Lancet** 1988 Sep 10; 2(8611):610–1

BENZIDINES

Benzidine and its acetylated metabolites in the urine of workers exposed to Direct Black 38. Dewan A, et al. **Arch Environ Health** 1988 Jul–Aug;43(4):269–72

BENZIMIDAZOLES

Suppression of streptococcal cell wall-induced arthritis by a potent protease inhibitor, bis(5-amidino-2-benzimidazolyl)methane. Geratz JD, et al. **Arthritis Rheum** 1988 Sep;31(9):1156–64
Astemizole-induced torsade de pointes [letter] Simons FE, et al. **Lancet** 1988 Sep 10;2(8611):624

BENZOATES

Arotinoid-ethylester. Effectiveness in refractory cutaneous T-cell lymphoma. Hoting E, et al. **Cancer** 1988 Sep 15; 62(6):1044–8
Mesaconic aciduria in patients treated with sodium benzoate [letter] Matsuo M, et al. **J Pediatr** 1988 Sep;113(3):613

BENZODIAZEPINE TRANQUILIZERS

Premedication with oral slow release morphine in dental anaesthesia. A comparison with temazepam. Richmond MN, et al. **Anaesthesia** 1988 Aug;43(8):694–6

BENZODIAZEPINES

Opposite effects of kappa-opioid agonists on gastric emptying of liquids and solids in dogs. Gue M, et al. **Gastroenterology** 1988 Oct;95(4):927–31

BENZODIAZEPINONES

Stimulatory effects of cholecystokinin on isolated perifused islets inhibited by L 364718 potent and specific antagonist. Zawalich WS, et al. **Diabetes** 1988 Oct;37(10):1432–7
Clobazam for epilepsy [letter] Reynolds EH, et al. **Lancet** 1988 Sep 3;2(8610):565

BENZO(A)PYRENE

The Total Human Environmental Exposure Study (THEES) to benzo(a)pyrene: comparison of the inhalation and food pathways. Lioy PL, et al. **Arch Environ Health** 1988 Jul–Aug;43(4):304–12

BEREAVEMENT

Family recovery after death of a child. Baumer JH, et al. **Arch Dis Child** 1988 Aug;63(8):942–7
Management of perinatal bereavement. Morris D. **Arch Dis Child** 1988 Jul;63(7):870–2

BERIBERI

Neuropathic beriberi and carbamazepine [letter] Skelton WP 3d. **Ann Intern Med** 1988 Oct 1;109(7):598–9

BETA-ENDORPHIN

Maternal and fetal beta endorphin: effects of pregnancy and labour. Abboud TK. **Arch Dis Child** 1988 Jul;63(7 Spec No):707–9 (19 ref.)
Beta-endorphin-induced inhibition and stimulation of insulin secretion in normal humans is glucose dependent. Giugliano D, et al. **Diabetes** 1988 Sep;37(9):1265–70
Hypotensive effect of taurine. Possible involvement of the sympathetic nervous system and endogenous opiates. Fujita T, et al. **J Clin Invest** 1988 Sep;82(3):993–7

BETA-LACTAMASES

Broad-spectrum, transmissible beta-lactamases [letter] Jacoby GA, et al. **N Engl J Med** 1988 Sep 15;319(11):723–4

BETA 2 MICROGLOBULIN

Dialysis amyloidosis with massive popliteal deposition of beta 2-microglobulin amyloid [letter] Brancaccio D, et al. **Lancet** 1988 Oct 1;2(8614):802

BETAMETHASONE

The treatment of an enlarged sarcoid iris nodule with injectable corticosteroids. Mader TH, et al. **Am J Ophthalmol** 1988 Sep 15;106(3):365–6

BEVERAGES

Carbohydrate-electrolyte drinks: effects on endurance cycling in the heat. Davis JM, et al. **Am J Clin Nutr** 1988 Oct;48(4):1023–30
Bottled lemon juice—a cryptic source of invasive Candida infections in the immunocompromised host [letter] Berger C, et al. **J Infect Dis** 1988 Sep;158(3):654–5

BEZAFIBRATE

Combination treatment with cholestyramine and bezafibrate for heterozygous familial hypercholesterolaemia. Curtis LD, et al. **Br Med J [Clin Res]** 1988 Jul 16;297(6642):173–5

BEZOARS

Mechanical intestinal obstruction from pseudocyst bezoar following internal drainage of traumatic pancreatic pseudocyst. Katras T, et al. **J Trauma** 1988 Sep; 28(9):1406–7

BIBLIOGRAPHY

James Braid's psychophysiology: a turning point in the history of dynamic psychiatry. Kravis NM. **Am J Psychiatry** 1988 Oct;145(10):1191–206
The isolated pulmonary nodule. Warden HE. **Ann Thorac Surg** 1988 Sep;46(3):366
Reference sources for nursing. The Interagency Council on Library Resources for Nursing. **Nurs Outlook** 1988 Sep-Oct;36(5):246–8

BICARBONATES

Effect of bicarbonate on efficacy of oral rehydration therapy: studies in an experimental model of secretory diarrhoea. Elliott EJ, et al. **Gut** 1988 Aug;29(8):1052–7

BILE

When is meconium stained liquor actually bile stained vomit? [letter] Archer N. **Arch Dis Child** 1988 Aug;63(8):999
Unconjugated bilirubin in hepatic bile with brown pigment gallstones and cholangitis. Nakano T, et al. **Dig Dis Sci** 1988 Sep;33(9):1116–20
Effects and mechanisms of action of motilin on the cat sphincter of Oddi. Behar J, et al. **Gastroenterology** 1988 Oct;95(4):1099–105
Ox bile treatment of severe steatorrhea in a colectomy and ileectomy patient [letter] Djurdjević D, et al. **Gastroenterology** 1988 Oct;95(4):1160
Maintenance of hepatic bile acid secretion rate during overnight fasting by bedtime bile acid administration. Lanzini A, et al. **Gastroenterology** 1988 Oct;95(4):1029–35
Sludge, stones, and pregnancy [letter] Maringhini A, et al. **Gastroenterology** 1988 Oct;95(4):1160–1
Biliary motility associated with gallbladder storage and duodenal delivery of canine hepatic biliary output. Scott RB, et al. **Gastroenterology** 1988 Oct;95(4):1069–80
Pharmacologic perturbation of rat liver lysosomes: effects on release of lysosomal enzymes and of lipids into bile. Sewell RB, et al. **Gastroenterology** 1988 Oct;95(4):1088–98

BILE ACIDS AND SALTS

Role of bile acids and neutral sterols in carcinogenesis. Nair PP. **Am J Clin Nutr** 1988 Sep;48(3 Suppl):768–74 (74 ref.)
Intestinal absorption of bile acid glucuronides in rats. Oelberg DG, et al. **Dig Dis Sci** 1988 Sep;33(9):1110–5
Endotoxemia and cholestasis. Roughneen PT, et al. **Surg Gynecol Obstet** 1988 Sep;167(3):205–10

BILE DUCT NEOPLASMS

Bile duct adenomas in heterozygous (MZ) deficiency of alpha 1-protease inhibitor. Scheele PM, et al. **Arch Pathol Lab Med** 1988 Sep;112(9):945–7
Pathomorphologic characteristics of 102 cases of thorotrast-related hepatocellular carcinoma, cholangiocarcinoma, and hepatic angiosarcoma. Ito Y, et al. **Cancer** 1988 Sep 15;62(6):1153–62 (24 ref.)
Peripheral cholangiocarcinoma and clonorchiasis: CT findings. Choi BI, et al. **Radiology** 1988 Oct;169(1):149–53

BILE DUCTS, INTRAHEPATIC

Peripheral cholangiocarcinoma and clonorchiasis: CT findings. Choi BI, et al. **Radiology** 1988 Oct;169(1):149–53

BILIARY ATRESIA

Surgical management of biliary atresia [letter] Tan KC, et al. **Lancet** 1988 Sep 17;2(8612):678–9

BILIARY TRACT DISEASES

Role of osmolarity in TPN-associated hepatobiliary dysfunction [letter] Math MV. **Br J Surg** 1988 Jul;75(7):724
Pneumobilia associated with small-bowel obstruction. Bautista JL, et al. **JAMA** 1988 Oct 7;260(13):1930–1

BILIRUBIN

Unconjugated bilirubin in hepatic bile with brown pigment gallstones and cholangitis. Nakano T, et al. **Dig Dis Sci** 1988 Sep;33(9):1116–20
Bilirubin and the induction of intracranial arterial spasm. Duff TA, et al. **J Neurosurg** 1988 Oct;69(4):593–8
Effect of penicillins on bilirubin-albumin binding. Fink S, et al. **J Pediatr** 1988 Sep;113(3):566–8

BINDING SITES, ANTIBODY

Binding specificity of antiidiotypic autoantibodies to anti-DNA antibodies in humans. Sasaki T, et al. **J Clin Invest** 1988 Sep;82(3):748–54

Monoclonal and anti-idiotypic anti-EBV/C3d receptor antibodies detect two binding sites, one for EBV and one for C3d on glycoprotein 140, the EBV/C3dR, expressed on human B lymphocytes. Barel M, et al. **J Immunol** 1988 Sep 1;141(5):1590-5

Estradiol enhances binding to cultured human keratinocytes of antibodies specific for SS-A/Ro and SS-B/La. Another possible mechanism for estradiol influence of lupus erythematosus. Furukawa F, et al. **J Immunol** 1988 Sep 1;141(5):1480-8

Characterization of higher avidity monoclonal antibodies produced by murine B-cell hybridoma variants selected for increased antigen binding of membrane Ig. Martel F, et al. **J Immunol** 1988 Sep 1;141(5):1624-9

BIOCOMPATIBLE MATERIALS

Bonding behavior of three types of hydroxyapatite with different sintering temperatures implanted in bone. Kitsugi T, et al. **Clin Orthop** 1988 Sep;(234):280-90

Hydroxyapatite coatings. Lemons JE. **Clin Orthop** 1988 Oct; (235):220-3

Biosynthetic skin substitute vs. 1% silver sulfadiazine for treatment of inpatient partial-thickness thermal burns. Gerding RL, et al. **J Trauma** 1988 Aug;28(8):1265-9

A clot-inducing wound covering with high vapor permeability: enhancing effects on epidermal wound healing in partial-thickness wounds in guinea pigs. Jonkman MF, et al. **Surgery** 1988 Sep;104(3):537-45

BIOFEEDBACK (PSYCHOLOGY)

Biofeedback to facilitate unassisted ventilation in individuals with high-level quadriplegia. A case report. Morrison SA. **Phys Ther** 1988 Sep;68(9):1378-80

BIOLOGICAL CLOCKS

Social zeitgebers and biological rhythms. A unified approach to understanding the etiology of depression. Ehlers CL, et al. **Arch Gen Psychiatry** 1988 Oct;45(10):948-52 (45 ref.)

BIOLOGICAL PRODUCTS

Treatment with streptococcal preparation (OK-432) suppresses anti-islet autoimmunity and prevents diabetes in BB rats. Satoh J, et al. **Diabetes** 1988 Sep;37(9):1188-94

Induction of intercellular adhesion molecule 1 on primary and continuous cell lines by pro-inflammatory cytokines. Regulation by pharmacologic agents and neutralizing antibodies. Rothlein R, et al. **J Immunol** 1988 Sep 1; 141(5):1665-9

Induction of hepatocyte synthesis of fibronectin by a non-interleukin-1 monokine. Lanser ME, et al. **J Trauma** 1988 Aug;28(8):1220-5

BIOPROSTHESIS

In vitro analysis of performance of porcine xenografts with inward bending of stent posts: real-time measurement of valve orifice area using an area meter. Akiyama K, et al. **Ann Thorac Surg** 1988 Sep;46(3):331-6

Surgical management of aortic valve disease in the elderly: a longitudinal analysis. Bessone LN, et al. **Ann Thorac Surg** 1988 Sep;46(3):264-9

Aortic valve selection in the elderly patient. Borkon AM, et al. **Ann Thorac Surg** 1988 Sep;46(3):270-7

Tissue buckling as a mechanism of bioprosthetic valve failure. Vesely I, et al. **Ann Thorac Surg** 1988 Sep;46(3):302-8

Inhibition of bioprosthetic heart valve calcification with aminodiphosphonate covalently bound to residual aldehyde groups. Webb CL, et al. **Ann Thorac Surg** 1988 Sep; 46(3):309-16

Intravenous digital subtraction angiography and Duplex scanning in the detection of late human umbilical vein degeneration. Nevelsteen A, et al. **Br J Surg** 1988 Jul; 75(7):668-70

Detection, localization, and quantitation of bioprosthetic mitral valve regurgitation. An in vitro two-dimensional color-Doppler flow-mapping study. Vandenberg BF, et al. **Circulation** 1988 Sep;78(3):529-38

Madreporic coral: a new bone graft substitute for cranial surgery. Roux FX, et al. **J Neurosurg** 1988 Oct;69(4):510-3

Pericardial substitutes: animal versus clinical results [letter] Gallo I, et al. **J Thorac Cardiovasc Surg** 1988 Sep; 96(3):489-90

BIOPSY

Repeated endomyocardial biopsy causing coronary arterial-right ventricular fistula after cardiac transplantation. Fitchett DH, et al. **Am J Cardiol** 1988 Oct 1;62(10 Pt 1):829-31

Coronary artery-right ventricular fistula after endomyocardial biopsy. Locke TJ, et al. **Br Heart J** 1988 Jul;60(1):81-2

Transbronchial biopsy without fluoroscopy. A seven-year perspective. Anders GT, et al. **Chest** 1988 Sep;94(3):557-60

BIOPSY, NEEDLE

A wire-sheath system for MR-guided biopsy and drainage: laboratory studies and experience in 10 patients. vanSonnenberg E, et al. **AJR** 1988 Oct;151(4):815-7

The interventional cytopathologist. A new clinician/pathologist hybrid. Grohs HK. **Am J Clin Pathol** 1988 Sep;90(3):351-4

Needle localization breast biopsy: accuracy versus cost. Norton LW, et al. **Am J Surg** 1988 Sep;156(3 Pt 2):13B-15B (7 ref.)

Osteosarcoma and the role of fine-needle aspiration. A study of 51 cases. White VA, et al. **Cancer** 1988 Sep 15; 62(6):1238-46

A new versatile transbronchial cytology needle for the staging and diagnosis of bronchogenic carcinoma. Gittlen SD, et al. **Chest** 1988 Sep;94(3):561-5

Aspiration biopsy cytology of the prostate: theme and variations [editorial] Kline TS. **J Urol** 1988 Oct;140(4):802

Percutaneous liver biopsy and track embolization with steel coils. Allison DJ, et al. **Radiology** 1988 Oct;169(1):261-3

Breast immobilization for occult mass aspiration. Meyer JE, et al. **Radiology** 1988 Oct;169(1):266

Image-guided pleural biopsies: indications, technique, and results in 23 patients. Mueller PR, et al. **Radiology** 1988 Oct;169(1):1-4

Efficacy of the lateral decubitus position in preventing pneumothorax after needle biopsy of the lung. Berger R, et al. **South Med J** 1988 Sep;81(9):1140-3 (35 ref.)

Massive retropubic hemorrhage after needle biopsy of the prostate. Gatling RR. **South Med J** 1988 Sep;81(9):1188-9

BIOPTERIN

Antigen test v neopterin test [letter] Hengster P, et al. **Blood** 1988 Sep;72(3):1096-7

BIOTECHNOLOGY

1938 to 1988, evolution of an idea: the next 50 years. McDonough PG. **Am J Obstet Gynecol** 1988 Sep; 159(3):696-702

Baxter ups ante in the game of high technology. Souhrada L. **Hospitals** 1988 Sep 20;62(18):68

BIOTIN

In situ hybridisation in formalin fixed, paraffin wax embedded liver specimens: method for detecting human and viral DNA using biotinylated probes. Naoumov NV, et al. **J Clin Pathol** 1988 Jul;41(7):793-8

BIPOLAR DISORDER

Twenty-four-hour profiles of body temperature and plasma TSH in bipolar patients during depression and during remission and in normal control subjects. Souetre E, et al. **Am J Psychiatry** 1988 Sep;145(9):1133-7

Diagnosis and treatment response in "functional" psychosis [letter] **Lancet** 1988 Sep 10;2(8611):623

BIRTH INJURIES

Sonographic evaluation of spinal cord birth trauma with pathologic correlation. Babyn PS, et al. **AJR** 1988 Oct; 151(4):763-6

Thyroid test abnormalities in birth-traumatic injury: correlation with Apgar score [letter] Clemens PC, et al. **Am J Med** 1988 Sep;85(3):459-60

Brachial-plexus palsy in the newborn. Jackson ST, et al. **J Bone Joint Surg [Am]** 1988 Sep;70(8):1217-20

BIRTH ORDER

Twins and triplets with necrotizing enterocolitis. Wiswell TE, et al. **Am J Dis Child** 1988 Sep;142(9):1004-6

BIRTH WEIGHT

Growth discordancy in appropriate for gestational age, term twins. Blickstein I, et al. **Obstet Gynecol** 1988 Oct; 72(4):582-4

BISMUTH

Does bismuth subnitrate normalize intestinal conditions in patients with chronic diarrhea? [letter] Umeki S. **Arch Intern Med** 1988 Sep;148(9):2073

BLACKS

Ethnicity and Food Stamp program participation: effect upon dietary intakes of low-income mothers served by a north Florida family practice center. Perkin J, et al. **J Am Diet Assoc** 1988 Sep;88(9):1081-6

BLADDER

The value of bladder filling in the clinical detection of urine loss and selection of patients for urodynamic testing. Kadar N. **Br J Obstet Gynaecol** 1988 Jul;95(7):698-704

The response of autonomic receptors to castration and testosterone in the urinary bladder of the rabbit. Anderson GF, et al. **J Urol** 1988 Oct;140(4):885-9

Clinical and cystometric characteristics of continent and incontinent noninstitutionalized elderly. Diokno AC, et al. **J Urol** 1988 Sep;140(3):567-71

Replacement of excised segments of proximal ureters by tubularised bladder grafts vascularised by previously established omental pedicles. Gardiner RA, et al. **J Urol** 1988 Oct;140(4):860-3

The functional effect of mild outlet obstruction on the rabbit urinary bladder. Kato K, et al. **J Urol** 1988 Oct; 140(4):880-4

Agenesis of the bladder and urethra: a case report. Krull CL, et al. **J Urol** 1988 Oct;140(4):793-4

Reversibility of detrusor hypertrophy and hyperplasia after removal of infravesical outflow obstruction in the rat. Lindnér P, et al. **J Urol** 1988 Sep;140(3):642-6

Pontine micturition center in the dog. Nishizawa O, et al. **J Urol** 1988 Oct;140(4):872-4

Effect of bladder outlet obstruction on micturition reflex pathways in the rat. Steers WD, et al. **J Urol** 1988 Oct; 140(4):864-71

The Gittes procedure as an improved simplification of current techniques for vesical neck suspensions. Morales A, et al. **Surg Gynecol Obstet** 1988 Sep;167(3):243-5

BLADDER EXSTROPHY

The use of paraexstrophy flaps for urethral construction in neonatal girls with classical exstrophy. Spindel MR, et al. **J Urol** 1988 Sep;140(3):574-6

BLADDER NECK OBSTRUCTION

The functional effect of mild outlet obstruction on the rabbit urinary bladder. Kato K, et al. **J Urol** 1988 Oct; 140(4):880-4

Reversibility of detrusor hypertrophy and hyperplasia after removal of infravesical outflow obstruction in the rat. Lindnér P, et al. **J Urol** 1988 Sep;140(3):642-6

Effect of bladder outlet obstruction on micturition reflex pathways in the rat. Steers WD, et al. **J Urol** 1988 Oct; 140(4):864-71

BLADDER NEOPLASMS

Effect of intravesical mitomycin C on recurrence of newly diagnosed superficial bladder cancer: interim report from the Medical Research Council Subgroup on Superficial Bladder Cancer (Urological Cancer Working Party). Tolley DA, et al. **Br Med J [Clin Res]** 1988 Jun 25; 296(6639):1759-61

Doxorubicin plus mitomycin C regimen in the prophylactic treatment of superficial bladder tumors. Ferraris V. **Cancer** 1988 Sep 15;62(6):1055-60

Effects of interferon in combination with cytotoxic drugs on mouse bladder tumor (MBT-2) growth in vitro and in vivo. Bahnson R, et al. **J Urol** 1988 Sep;140(3):656-9

Positive urinary cytology after tumor resection: an indicator for concomitant carcinoma in situ. Harving N, et al. **J Urol** 1988 Sep;140(3):495-7

Prophylactic maltose tetrapalmitate and bacillus Calmette-Guerin immunotherapy of recurrent superficial bladder tumors: preliminary report. Ibrahiem EH, et al. **J Urol** 1988 Sep;140(3):498-500

Brain metastases from transitional cell carcinoma of the bladder. Kabalin JN, et al. **J Urol** 1988 Oct;140(4):820-4

Influence of transplantation site on metastatic ability of mouse bladder carcinoma sublines. Klaunig JE, et al. **J Urol** 1988 Oct;140(4):844-7

Interleukin 2 suppression of a murine bladder cancer implanted into kidney, bladder and skin; its organ specificity. Lee KE, et al. **J Urol** 1988 Oct;140(4):840-3

Detection of tumor cells in bladder washings by a monoclonal antibody to human bladder tumor-associated antigen. Lin CW, et al. **J Urol** 1988 Sep;140(3):672-7

Granulomatous prostatitis following bacillus Calmette-Guerin immunotherapy of bladder cancer. Oates RD, et al. **J Urol** 1988 Oct;140(4):751-4

Hemangioma of the bladder: sonographic and computerized tomography findings. Pakter R, et al. **J Urol** 1988 Sep; 140(3):601-2

Inverted papilloma of the urinary tract: histogenesis, recurrence and associated malignancy. Renfer LG, et al. **J Urol** 1988 Oct;140(4):832-4

Tumor-specific immunotherapy of murine bladder cancer with butanol-extracted antigens and ethylchlorformate polymerized tumor protein. Rochester MG, et al. **J Urol** 1988 Sep;140(3):647-50

Progression of leukoplakia of the bladder to squamous cell carcinoma 19 years after complete urinary diversion. Roehrborn CG, et al. **J Urol** 1988 Sep;140(3):603-4

Anal submucosal injection: a new route for drug administration in pelvic malignancies. II. Methotrexate anal injection in the treatment of advanced bladder cancer. Preliminary study. Shafik A, et al. **J Urol** 1988 Sep; 140(3):501-5

Occurrence of uroepithelial tumors of the upper urinary tract after the initial diagnosis of bladder cancer. Shinka T, et al. **J Urol** 1988 Oct;140(4):745-8

Immunocompetence of tissue infiltrating lymphocytes in bladder tumors. Tsujihashi H, et al. **J Urol** 1988 Oct; 140(4):890-4

The role of magnetic resonance imaging in the staging of bladder carcinoma. Wood DP Jr, et al. **J Urol** 1988 Oct; 140(4):741-4

Phagocytic and natural killer cytotoxic responses of murine transitional cell carcinoma to postsurgical immunochemotherapy. Woolley JL, et al. **J Urol** 1988 Sep;

140(3):660-3
Carcinoma of the urinary bladder after treatment with cyclophosphamide [letter] O'Keane JC. **N Engl J Med** 1988 Sep 29;319(13):871

BLAST CRISIS

P-glycoprotein in acute nonlymphoblastic leukemia and in the blastic crisis of myeloid leukemia [letter] Carulli G, et al. **N Engl J Med** 1988 Sep 22;319(12):797-8

BLAST INJURIES

After the blast. Edwards SK, et al. **Am J Nurs** 1988 Sep; 88(9):1202-4

BLEOMYCINS

Bleomycin-stimulated hamster alveolar macrophages release interleukin-1. Suwabe A, et al. **Am J Pathol** 1988 Sep; 132(3):512-20
Intralesional bleomycin therapy for leishmaniasis cutis [letter] Soyuer U, et al. **Arch Dermatol** 1988 Oct;124(10):1571
Indium 111-A-bleomycin—a new tracer for imaging orofacial neoplasms. Kment G, et al. **J Oral Maxillofac Surg** 1988 Sep;46(9):742-5

BLEPHAROPTOSIS

Epidemic keratoconjunctivitis associated with blepharoptosis. Corin S, et al. **Am J Ophthalmol** 1988 Sep 15;106(3):360-1
Ptosis and Hering's law [letter] Dresner MS. **Neurology** 1988 Oct;38(10):1661-2

BLINDNESS

A possible explanation of the new fundus finding in Leber's congenital amaurosis [letter] Quigley M, et al. **Arch Ophthalmol** 1988 Sep;106(9):1164-5
Gaze-evoked amaurosis in pseudotumor cerebri. Pascual J, et al. **Neurology** 1988 Oct;38(10):1654-5

BLISTER

Skin fragility and sunbeds [letter] Rademaker M, et al. **Br Med J [Clin Res]** 1988 Jul 30;297(6644):358

BLOOD

Is pyrexia a contraindication to epidural blood patch [letter] Barker JP, et al. **Anaesthesia** 1988 Jul;43(7):606
Serum and plasma inhibit neutrophil stimulation by hydroxyapatite crystals. Evidence that serum alpha 2-HS glycoprotein is a potent and specific crystal-bound inhibitor. Terkeltaub RA, et al. **Arthritis Rheum** 1988 Sep; 31(9):1081-9
Red blood cell survival following admixture with heated saline: evaluation of a new blood warming method for rapid transfusion. Wilson EB, et al. **J Trauma** 1988 Aug; 28(8):1274-7

BLOOD BACTERICIDAL ACTIVITY

Gamma-interferon restores listericidal activity and concurrently enhances release of reactive oxygen metabolites in dexamethasone-treated human monocytes. Schaffner A, et al. **J Clin Invest** 1988 Sep;82(3):913-9
Impairment of neutrophil bactericidal capacity in patients with AIDS. Murphy PM, et al. **J Infect Dis** 1988 Sep; 158(3):627-30
New role for the serum bactericidal test [letter] Smyth EG, et al. **Lancet** 1988 Sep 10;2(8611):633

BLOOD BANKS

The 1986 Comprehensive Blood Bank Survey of the College of American Pathologists. Cooper ES, et al. **Arch Pathol Lab Med** 1988 Sep;112(9):878-82

BLOOD-BRAIN BARRIER

Restricted transport of 3'-azido-3'-deoxythymidine and dideoxynucleosides through the blood-brain barrier. Terasaki T, et al. **J Infect Dis** 1988 Sep;158(3):630-2

BLOOD CELL COUNT

Stability of hematologic parameters in healthy subjects. Intraindividual versus interindividual variation. Ross DW, et al. **Am J Clin Pathol** 1988 Sep;90(3):262-7
An evaluation of the Technicon H-1 automated hematology analyzer in detecting peripheral blood changes in acute inflammation. Banez EI, et al. **Arch Pathol Lab Med** 1988 Sep;112(9):885-8
Use of the Technicon H-1 in the characterization of leukemias. Krause JR, et al. **Arch Pathol Lab Med** 1988 Sep;112(9):889-94

BLOOD CELLS

Mediastinal germ cell tumor associated with the hemophagocytic syndrome. Myers TJ, et al. **Ann Intern Med** 1988 Sep 15;109(6):504-5
High-affinity interleukin-2 receptors on blood lymphocytes are decreased during active rheumatoid arthritis. Emery P, et al. **Arthritis Rheum** 1988 Sep;31(9):1176-81

BLOOD CHEMICAL ANALYSIS

Sources of error in neonatal blood sampling. Patel H, et al. **Arch Dis Child** 1988 Jul;63(7 Spec No):752-3

BLOOD CIRCULATION

Regional blood flow responses to vasodilators and inotropes in congestive heart failure. Leier CV. **Am J Cardiol** 1988 Sep 9;62(8):86E-93E
Regional blood flow in congestive heart failure: concept of compensatory mechanisms with short and long time constants. Zelis R, et al. **Am J Cardiol** 1988 Sep 9; 62(8):2E-8E
The effect of ancrod on perfusion of myocutaneous flaps. Moore GK, et al. **Arch Otolaryngol Head Neck Surg** 1988 Oct;114(10):1175-7
Effect of intermittent pneumatic compression on lower limb oxygenation. Rithalia SV, et al. **Arch Phys Med Rehabil** 1988 Sep;69(9):665-7
Hemodynamic changes of systemic, hepatic, and splenic circulation following triglycyl-lysin-vasopressin administration in alcoholic cirrhosis. Merkel C, et al. **Dig Dis Sci** 1988 Sep;33(9):1103-9

BLOOD COAGULATION

Circulating glycosaminoglycan anticoagulants associated with suramin treatment [letter] Shojania AM. **Blood** 1988 Sep;72(3):1103-4
Meniscal repair using an exogenous fibrin clot. An experimental study in dogs. Arnoczky SP, et al. **J Bone Joint Surg [Am]** 1988 Sep;70(8):1209-17
Inhibition of the activation of Hageman factor (factor XII) by platelet factor 4. Dumenco LL, et al. **J Lab Clin Med** 1988 Sep;112(3):394-400
The role of protein C in congenital and acquired thrombotic disorders. Housholder GT. **J Oral Maxillofac Surg** 1988 Sep;46(9):781-7 (36 ref.)

BLOOD COAGULATION DISORDERS

Cardiovascular surgery in patients with congenital plasma coagulopathies. Vander Woude JC, et al. **Ann Thorac Surg** 1988 Sep;46(3):283-8
Clinical bleeding and beta-lactam antibiotics [letter] Kessler ER Jr. **J Infect Dis** 1988 Sep;158(3):669-70
Dietary modification as cause of anticoagulation instability [letter] Kalra PA, et al. **Lancet** 1988 Oct 1;2(8614):803
Hypothermia-induced coagulopathies in trauma. Patt A, et al. **Surg Clin North Am** 1988 Aug;68(4):775-85 (37 ref.)

BLOOD COAGULATION FACTORS

Clinical implications of procoagulant and leukoattractant formation during intraoperative blood salvage. Bull MH, et al. **Arch Surg** 1988 Sep;123(9):1073-8
Severe hemorrhage in a patient with circulating anticoagulant, acquired hypoprothrombinemia, and systemic lupus erythematosus [letter] Small P. **Arthritis Rheum** 1988 Sep;31(9):1210-1
Recombinant IFN-gamma synergizes with lipopolysaccharide to induce macrophage membrane procoagulants. Moon DK, et al. **J Immunol** 1988 Sep 1; 141(5):1536-42
Evaluation of coagulation factor abnormalities in long-acting anticoagulant overdose. Hoffman RS, et al. **J Toxicol Clin Toxicol** 1988;26(3-4):233-48 (30 ref.)

BLOOD COMPONENT REMOVAL

A prospective comparison of platelet collection with the CS-3000 blood cell separator using the closed system and open system kits. Mintz PD. **Am J Clin Pathol** 1988 Sep; 90(3):300-2

BLOOD DONORS

Use of a table-top analyzer for predonation screening for alanine aminotransferase—a cost-effective approach? Saxena S, et al. **Am J Clin Pathol** 1988 Sep;90(3):296-9
Highly sensitive screening tests for hepatitis B surface antigen in transfusion centres of developing countries. Saha V, et al. **Br Med J [Clin Res]** 1988 Jul 30;297(6644):334-5
Postpartum blood requirements and autologous donation [letter] Semchyshyn S. **JAMA** 1988 Sep 16;260(11):1556
Minimal-exposure transfusion: a new approach to homologous blood transfusion. Brecher ME, et al. **Mayo Clin Proc** 1988 Sep;63(9):903-5
Strategies for blood transfusion. Oberman HA. **Mayo Clin Proc** 1988 Sep;63(9):950-1

BLOOD FLOW VELOCITY

The application of uterine and umbilical artery velocimetry to the antenatal supervision of pregnancies complicated by maternal sickle hemoglobinopathies. Anyaegbunam A, et al. **Am J Obstet Gynecol** 1988 Sep;159(3):544-7
Reverse end-diastolic flow velocity on umbilical artery velocimetry in high-risk pregnancies: an ominous finding with adverse pregnancy outcome. Brar HS, et al. **Am J Obstet Gynecol** 1988 Sep;159(3):559-61
Umbilical and uterine artery blood flow velocities after vibratory acoustic stimulation. Gagnon R, et al. **Am J Obstet Gynecol** 1988 Sep;159(3):574-8
Low-dose aspirin therapy improves fetal weight in umbilical placental insufficiency. Trudinger BJ, et al. **Am J Obstet Gynecol** 1988 Sep;159(3):681-5
Epidural blood flow and regression of sensory analgesia during continuous postoperative epidural infusion of bupivacaine. Mogensen T, et al. **Anesth Analg** 1988 Sep; 67(9):809-13
Flow dynamics of peripheral venous catheters during extracorporeal membrane oxygenation with a centrifugal pump. Wenger RK, et al. **J Thorac Cardiovasc Surg** 1988 Sep;96(3):478-84

BLOOD GAS ANALYSIS

Clinical trial of the Continucath intra-arterial oxygen monitor. A comparison with intermittent arterial blood gas analysis. Pfeifer PM, et al. **Anaesthesia** 1988 Aug; 43(8):677-82
Mixed venous blood gases are superior to arterial blood gases in assessing acid-base status and oxygenation during acute cardiac tamponade in dogs. Mathias DW, et al. **J Clin Invest** 1988 Sep;82(3):833-8

BLOOD GAS MONITORING, TRANSCUTANEOUS

Effect of arterial revascularization on transcutaneous oxygen tension of the ischemic extremity. Osmundson PJ, et al. **Mayo Clin Proc** 1988 Sep;63(9):897-902

BLOOD GLUCOSE

Postprandial metabolic responses to the influence of food form. Crapo PA, et al. **Am J Clin Nutr** 1988 Sep;48(3):560-4
Relationship between the rate of gastric emptying and glucose and insulin responses to starchy foods in young healthy adults. Mourot J, et al. **Am J Clin Nutr** 1988 Oct; 48(4):1035-40
Glucose and insulin response in diabetic subjects: acute effect of carbohydrate level and the addition of soy polysaccharide in defined-formula diets. Thomas BL, et al. **Am J Clin Nutr** 1988 Oct;48(4):1048-52
Second-meal effect: low-glycemic-index foods eaten at dinner improve subsequent breakfast glycemic response. Wolever TM, et al. **Am J Clin Nutr** 1988 Oct;48(4):1041-7
Utility of serum fructosamine as a measure of glycemia in young and old diabetic and non-diabetic subjects. Negoro H, et al. **Am J Med** 1988 Sep;85(3):360-4
Beta-endorphin-induced inhibition and stimulation of insulin secretion in normal humans is glucose dependent. Giugliano D, et al. **Diabetes** 1988 Sep;37(9):1265-70
Reduction of insulin clearance during hyperglycemic clamp. Dose-response study in normal humans. Tillil H, et al. **Diabetes** 1988 Oct;37(10):1351-7
Fasting decreases rates of noninsulin-mediated glucose uptake in man. Baron AD, et al. **J Clin Endocrinol Metab** 1988 Sep;67(3):532-40
Insulin absorption and subcutaneous blood flow in normal subjects during insulin-induced hypoglycemia. Fernqvist-Forbes E, et al. **J Clin Endocrinol Metab** 1988 Sep;67(3):619-23
Defects in beta-cell function and insulin sensitivity in normoglycemic streptozocin-treated baboons: a model of preclinical insulin-dependent diabetes. McCulloch DK, et al. **J Clin Endocrinol Metab** 1988 Oct;67(4):785-92
Diabetic control and fetal malformations [letter] **N Engl J Med** 1988 Sep 8;319(10):647-9

BLOOD GROUPING AND CROSSMATCHING

Use of Rh positive blood in emergency situations. Schmidt PJ, et al. **Surg Gynecol Obstet** 1988 Sep;167(3):229-33

BLOOD GROUPS

Blood group substances in pneumococcal vaccine [letter] Nalin DR, et al. **Lancet** 1988 Sep 17;2(8612):695

BLOOD PLATELET DISORDERS

Residual amounts of glycoprotein Ib concomitant with near-absence of glycoprotein IX in platelets of Bernard-Soulier patients. Drouin J, et al. **Blood** 1988 Sep; 72(3):1086-8

BLOOD PLATELETS

A prospective comparison of platelet collection with the CS-3000 blood cell separator using the closed system and open system kits. Mintz PD. **Am J Clin Pathol** 1988 Sep; 90(3):300-2
Megakaryocyte and platelet ultrastructure in the Wistar Furth rat. Leven RM, et al. **Am J Pathol** 1988 Sep; 132(3):417-26
Inhibition of human platelet function in vivo with a

monoclonal antibody. With observations on the newly dead as experimental subjects. Coller BS, et al. **Ann Intern Med** 1988 Oct 15;109(8):635–8

Marked reduction in the number of platelet-tritiated imipramine binding sites in geriatric depression. Nemeroff CB, et al. **Arch Gen Psychiatry** 1988 Oct;45(10):919–23

Familial risk of dementia associated with a biologic subtype of Alzheimer's disease. Zubenko GS, et al. **Arch Gen Psychiatry** 1988 Oct;45(10):889–93

Electroencephalographic correlates of increased platelet membrane fluidity in Alzheimer's disease. Zubenko GS, et al. **Arch Neurol** 1988 Sep;45(9):1009–13

Prevention of HLA immunization with leukocyte-poor packed red cells and platelet concentrates obtained by filtration. Andreu G, et al. **Blood** 1988 Sep;72(3):964–9

Effects of recombinant human erythropoietin on megakaryocytes and on platelet production in the rat. Berridge MV, et al. **Blood** 1988 Sep;72(3):970–7

Residual amounts of glycoprotein Ib concomitant with near-absence of glycoprotein IX in platelets of Bernard-Soulier patients. Drouin J, et al. **Blood** 1988 Sep; 72(3):1086–8

Stability of antigens on leukocytes in banked platelet concentrates: decline in HLA-DR antigen expression and mixed lymphocyte culture stimulating capacity following storage. Sherman ME, et al. **Blood** 1988 Sep;72(3):867–72

Effect of thromboxane and serotonin receptor antagonists on intracoronary platelet deposition in dogs with experimentally stenosed coronary arteries. Golino P, et al. **Circulation** 1988 Sep;78(3):701–11

Platelets, vasoconstriction, and nitroglycerin during arterial wall injury. A new antithrombotic role for an old drug. Lam JY, et al. **Circulation** 1988 Sep;78(3):712–6

Effect of vitamin E supplementation on platelet thromboxane A2 production in type I diabetic patients. Double-blind crossover trial. Gisinger C, et al. **Diabetes** 1988 Sep; 37(9):1260–4

Modulation of human platelet protein kinase C by endotoxic lipid A. Grabarek J, et al. **J Clin Invest** 1988 Sep; 82(3):964–71

Platelet adherence to cardiac and noncardiac endothelial cells in culture: lack of a prostacyclin effect. Johnson CM, et al. **J Lab Clin Med** 1988 Sep;112(3):372–9

Platelet serotonin concentration in patients with finger-clubbing [letter] Gow IF, et al. **Lancet** 1988 Sep 3;2(8610):579

Aspirin, infarction, and platelet/vessel-wall interactions [letter] Vallance P. **Lancet** 1988 Sep 24;2(8613):740–1

Minimal-exposure transfusion: a new approach to homologous blood transfusion. Brecher ME, et al. **Mayo Clin Proc** 1988 Sep;63(9):903–5

BLOOD PRESERVATION

Stability of antigens on leukocytes in banked platelet concentrates: decline in HLA-DR antigen expression and mixed lymphocyte culture stimulating capacity following storage. Sherman ME, et al. **Blood** 1988 Sep;72(3):867–72

BLOOD PRESSURE

Saline contrast enhancement of trivial Doppler tricuspid regurgitation signals for estimating pulmonary artery pressure. Beard JT 2d, et al. **Am J Cardiol** 1988 Sep 1; 62(7):486–8

Effects of chronic congestive heart failure secondary to coronary artery disease on the circadian rhythm of blood pressure and heart rate. Caruana MP, et al. **Am J Cardiol** 1988 Oct 1;62(10 Pt 1):755–9

Pressor reflex response to static muscular contraction: its afferent arm and possible neurotransmitters. Kaufman MP, et al. **Am J Cardiol** 1988 Sep 9;62(8):58E–62E

Vegetarian diet and blood pressure levels: incidental or causal association? Beilin LJ, et al. **Am J Clin Nutr** 1988 Sep;48(3 Suppl):806–10 (23 ref.)

Low blood pressure in vegetarians: effects of specific foods and nutrients. Sacks FM, et al. **Am J Clin Nutr** 1988 Sep; 48(3 Suppl):795–800

Relationship between 1,25-dihydroxyvitamin D and blood pressure in a geographically defined population. Sowers MF, et al. **Am J Clin Nutr** 1988 Oct;48(4):1053–6

Absence of pulsus paradoxus in a patient with cardiac tamponade and coexisting pulmonary artery obstruction [letter] ChenG TO. **Am J Med** 1988 Sep;85(3):459

Heart rate and arterial pressure changes during fibreoptic tracheal intubation under general anaesthesia. Smith JE. **Anaesthesia** 1988 Aug;43(8):629–32

Doppler assessment of the interventricular pressure drop in patients with ventricular septal defects. Houston AB, et al. **Br Heart J** 1988 Jul;60(1):50–6

Intersalt: an international study of electrolyte excretion and blood pressure. Results for 24 hour urinary sodium and potassium excretion. Intersalt Cooperative Research Group. **Br Med J [Clin Res]** 1988 Jul 30;297(6644):319–28

Urinary electrolyte excretion, alcohol consumption, and blood pressure in the Scottish heart health study. Smith WC, et al. **Br Med J [Clin Res]** 1988 Jul 30; 297(6644):329–30

Blood pressure profile in two adult male populations. Wolf HK, et al. **Can Med Assoc J** 1988 Sep 15;139(6):507–12

Management of a mildly symptomatic 65-year-old woman with an atrial septal defect in the setting of normal pulmonary artery pressure [clinical conference] Jackson K, et al. **Chest** 1988 Sep;94(3):629–32

Transmitral pressure-flow velocity relation. Importance of regional pressure gradients in the left ventricle during diastole. Courtois M, et al. **Circulation** 1988 Sep; 78(3):661–71

Potential protective effect of high coronary wedge pressure on left ventricular function after coronary occlusion. de Bruyne B, et al. **Circulation** 1988 Sep;78(3):566–72

Response of the left ventricular end-systolic pressure-volume relation in conscious dogs to a wide range of contractile states. Little WC, et al. **Circulation** 1988 Sep;78(3):736–45

Cardiovascular effects of caffeine and nifedipine. van Nguyen P, et al. **Clin Pharmacol Ther** 1988 Sep;44(3):315–9

Relation of blood pressure and body build to left ventricular mass in normotensive and hypertensive employed adults. Hammond IW, et al. **J Am Coll Cardiol** 1988 Oct; 12(4):996–1004

The perioperative fate of residual gradients after repair of discrete subaortic stenosis and time-related blood levels of catecholamines. Ziskind Z, et al. **J Thorac Cardiovasc Surg** 1988 Sep;96(3):423–6

Type A behavior and physiological cardiovascular risk factors in school-age twin children. Hayman LL, et al. **Nurs Res** 1988 Sep-Oct;37(5):290–6

BLOOD PRESSURE DETERMINATION

Direct arterial pressure monitoring in humans [letter] Letarte PB, et al. **Anesth Analg** 1988 Sep;67(9):902–3

Recommendations for blood pressure determination by sphygmomanometry [editorial] Frohlich ED. **Ann Intern Med** 1988 Oct 15;109(8):612

Labeling of participants in high blood pressure screening programs. Implications for blood cholesterol screenings. Lefebvre RC, et al. **Arch Intern Med** 1988 Sep; 148(9):1993–7 (23 ref.)

Pulmonary artery wedge pressure. Local variation and quality control [editorial] Morris AH. **Chest** 1988 Sep; 94(3):455–6

Effects of bell versus diaphragm on indirect blood pressure measurement. Mauro AM. **Heart Lung** 1988 Sep; 17(5):489–94

Self-measurement of blood pressure [letter] Koenigsberger CW. **Lancet** 1988 Sep 24;2(8613):739

BLOOD PROTEINS

Cytophilic and cytotoxic properties of human eosinophil peroxidase plus major basic protein. Samoszuk MK, et al. **Am J Pathol** 1988 Sep;132(3):455–60

Bile duct adenomas in heterozygous (MZ) deficiency of alpha 1-protease inhibitor. Scheele PM, et al. **Arch Pathol Lab Med** 1988 Sep;112(9):945–7

Serum and plasma inhibit neutrophil stimulation by hydroxyapatite crystals. Evidence that serum alpha 2-HS glycoprotein is a potent and specific crystal-bound inhibitor. Terkeltaub RA, et al. **Arthritis Rheum** 1988 Sep; 31(9):1081–9

Hydroxyethyl starch: an alternative to plasma for postoperative volume expansion after cardiac surgery. Munsch CM, et al. **Br J Surg** 1988 Jul;75(7):675–8

Plasma tetranectin is reduced in cancer and related to metastasia. Jensen BA, et al. **Cancer** 1988 Sep 1; 62(5):869–72

Correction of plasma protein concentrations for haemodilution [letter] Fleck A. **J Clin Pathol** 1988 Jul; 41(7):813–4

BLOOD-RETINAL BARRIER

The role of breakdown of the blood-retinal barrier in cell-injection models of proliferative vitreoretinopathy. Sen HA, et al. **Arch Ophthalmol** 1988 Sep;106(9):1291–4

BLOOD SPECIMEN COLLECTION

Comparison of capillary and arterial blood gas measurements in neonates. McLain BI, et al. **Arch Dis Child** 1988 Jul;63(7 Spec No):743–7

Sources of error in neonatal blood sampling. Patel H, et al. **Arch Dis Child** 1988 Jul;63(7 Spec No):752–3

Strategies for blood transfusion. Oberman HA. **Mayo Clin Proc** 1988 Sep;63(9):950–1

BLOOD TRANSFUSION

Cytomegalovirus screened blood for neonatal intensive care units. Logan S, et al. **Arch Dis Child** 1988 Jul;63(7 Spec No):753–5

Transfusion-associated-graft-vs-host disease in a presumed immunocompetent patient. Arsura EL, et al. **Arch Intern Med** 1988 Sep;148(9):1941–4

Prevention of HLA immunization with leukocyte-poor packed red cells and platelet concentrates obtained by filtration. Andreu G, et al. **Blood** 1988 Sep;72(3):964–9

Incidence of symptoms and AIDS in 146 Swedish haemophiliacs and blood transfusion recipients infected with human immunodeficiency virus. Giesecke J, et al. **Br Med J [Clin Res]** 1988 Jul 9;297(6641):99–102

Red blood cell survival following admixture with heated saline: evaluation of a new blood warming method for rapid transfusion. Wilson EB, et al. **J Trauma** 1988 Aug; 28(8):1274–7

Minimal-exposure transfusion: a new approach to homologous blood transfusion. Brecher ME, et al. **Mayo Clin Proc** 1988 Sep;63(9):903–5

Human T-cell leukemia virus type I (HTLV-I) and blood transfusion. Larson CJ, et al. **Mayo Clin Proc** 1988 Sep; 63(9):869–75 (33 ref.)

Strategies for blood transfusion. Oberman HA. **Mayo Clin Proc** 1988 Sep;63(9):950–1

Use of Rh positive blood in emergency situations. Schmidt PJ, et al. **Surg Gynecol Obstet** 1988 Sep;167(3):229–33

BLOOD TRANSFUSION, AUTOLOGOUS

Clinical implications of procoagulant and leukoattractant formation during intraoperative blood salvage. Bull MH, et al. **Arch Surg** 1988 Sep;123(9):1073–8

Intraoperative autotransfusion in cardiac operations. Effect on intraoperative and postoperative transfusion requirements. Giordano GF, et al. **J Thorac Cardiovasc Surg** 1988 Sep;96(3):382–6

Postpartum blood requirements and autologous donation [letter] Semchyshyn S. **JAMA** 1988 Sep 16;260(11):1556

BLOOD TRANSFUSION, INTRAUTERINE

Changes in fetal acid base status during intravascular transfusion. Nicolini U, et al. **Arch Dis Child** 1988 Jul;63(7 Spec No):710–4

In-utero intravascular transfusion of the fetus for the management of severe Rhesus isoimmunization—a reappraisal [letter] Voto LS, et al. **Br J Obstet Gynaecol** 1988 Jul;95(7):730–1

Atrial natriuretic factor in the human fetus: effect of volume expansion. Robillard JE, et al. **J Pediatr** 1988 Sep; 113(3):552–5

Profound fetal thrombocytopenia in Rhesus disease: serious hazard at intravascular transfusion [letter] Harman CR, et al. **Lancet** 1988 Sep 24;2(8613):741–2

BLOOD UREA NITROGEN

Effect of hyperinsulinemia on urea pool size and substrate oxidation rates. Tappy L, et al. **Diabetes** 1988 Sep; 37(9):1212–6

BLOOD VESSEL PROSTHESIS

Massive aneurysmal dilatation of saphenous vein grafts used for systemic-pulmonary artery shunts: a role for magnetic resonance imaging in diagnosis. Goldfarb A, et al. **Am Heart J** 1988 Sep;116(3):870–3

Effects of autologous mesothelial cell seeding on prostacyclin production within Dacron arterial prostheses. Bull HA, et al. **Br J Surg** 1988 Jul;75(7):671–4

Intravenous digital subtraction angiography and Duplex scanning in the detection of late human umbilical vein degeneration. Nevelsteen A, et al. **Br J Surg** 1988 Jul; 75(7):668–70

Derivation of neointima in vascular grafts. Greisler HP, et al. **Circulation** 1988 Sep;78(3 Pt 2):16–12

Repair of Achilles tendon ruptures with Dacron vascular graft. Lieberman JR, et al. **Clin Orthop** 1988 Sep; (234):204–8

Effect of arterial revascularization on transcutaneous oxygen tension of the ischemic extremity. Osmundson PJ, et al. **Mayo Clin Proc** 1988 Sep;63(9):897–902

Vascular graft selection. Thomas JH, et al. **Surg Clin North Am** 1988 Aug;68(4):865–74 (25 ref.)

BLOOD VESSELS

Consideration of conduit and resistance vessels in regulation of blood flow. Bassenge E, et al. **Am J Cardiol** 1988 Sep 9;62(8):40E–44E

Distribution of fucosubstance in kidney and related neoplasms. Absence of lectin-reactive alpha-fucose from the vasculature of bilateral Wilm's tumors. Hennigar RA, et al. **Arch Pathol Lab Med** 1988 Sep;112(9):908–13

Intraoperative decisions based on angioscopy in peripheral vascular surgery. Grundfest WS, et al. **Circulation** 1988 Sep;78(3 Pt 2):113–7

Vascular complications in orthopedic surgery. Chervu A, et al. **Clin Orthop** 1988 Oct;(235):275–88

Vascular trauma. **Surg Clin North Am** 1988 Aug; 68(4):683–890

Nerve injury associated with acute vascular trauma. Nichols JS, et al. **Surg Clin North Am** 1988 Aug;68(4):837–52 (23 ref.)

Management of associated soft-tissue injury. Rodgers CM, et al. **Surg Clin North Am** 1988 Aug;68(4):823–35 (28 ref.)

Vascular graft selection. Thomas JH, et al. **Surg Clin North Am** 1988 Aug;68(4):865–74 (25 ref.)

BLOOD VISCOSITY

Copper deficiency anemia: altered red blood cell lipids and viscosity in rats. Jain SK, et al. **Am J Clin Nutr** 1988 Sep;

48(3):637–40
Proteinuria in patients with malignancies [letter] Simpson LO. **Br Med J [Clin Res]** 1988 Jul 2;297(6640):65

BLOOD VOLUME

Deep venous contribution to hydrostatic blood volume change in the human leg. Buckey JC, et al. **Am J Cardiol** 1988 Sep 1;62(7):449–53
Response of the left ventricular end-systolic pressure-volume relation in conscious dogs to a wide range of contractile states. Little WC, et al. **Circulation** 1988 Sep;78(3):736–45
Blood loss with total knee arthroplasty. Berman AT, et al. **Clin Orthop** 1988 Sep;(234):137–8
Myocardial contrast echocardiography without significant hemodynamic effects or reactive hyperemia: a major advantage in the imaging of regional myocardial perfusion. Keller MW, et al. **J Am Coll Cardiol** 1988 Oct; 12(4):1039–47

BODY COMPOSITION

Body composition denominators for measurements of metabolism: what measurements can be believed? Pierson RN Jr, et al. **Mayo Clin Proc** 1988 Sep;63(9):947–9

BODY CONSTITUTION

Relation of blood pressure and body build to left ventricular mass in normotensive and hypertensive employed adults. Hammond IW, et al. **J Am Coll Cardiol** 1988 Oct; 12(4):996–1004
Glucose metabolism in obesity: influence of body fat distribution. Peiris AN, et al. **J Clin Endocrinol Metab** 1988 Oct;67(4):760–7
Measurement of body potassium with a whole-body counter: relationship between lean body mass and resting energy expenditure. Jensen MD, et al. **Mayo Clin Proc** 1988 Sep; 63(9):864–8

BODY FLUIDS

Intracellular interference with antigen presentation. Leyva-Cobian F, et al. **J Immunol** 1988 Sep 1; 141(5):1445–50
The natural history of and therapy for perirenal fluid collections following renal transplantation. Pollak R, et al. **J Urol** 1988 Oct;140(4):716–20
Improved penetration of spermatozoa into uterine fluids of women with abnormal postcoital tests. Confino E, et al. **Obstet Gynecol** 1988 Oct;72(4):655–8

BODY HEIGHT

Secular trends in body mass index and skinfold thickness with socioeconomic factors in young adult women. Flegal KM, et al. **Am J Clin Nutr** 1988 Sep;48(3):535–43
Secular trends in body mass index and skinfold thickness with socioeconomic factors in young adult men. Flegal KM, et al. **Am J Clin Nutr** 1988 Sep;48(3):544–51
Three limitations of the body mass index [letter] Micozzi MS, et al. **Am J Clin Nutr** 1988 Sep;48(3):691–2
Gastrostomy dependence in two constitutionally short children. Stickler GB. **Am J Dis Child** 1988 Sep; 142(9):937–9
Dilated cardiomyopathy with neutropenia, short stature, and abnormal carnitine metabolism. Ino T, et al. **J Pediatr** 1988 Sep;113(3):511–4
Relation between measured and recalled body height [letter] Heaney RP, et al. **N Engl J Med** 1988 Sep 22;319(12):795–6

BODY IMAGE

Ethnic differences in female overweight: data from the 1985 National Health Interview Survey. Dawson DA. **Am J Public Health** 1988 Oct;78(10):1326–9

BODY SURFACE AREA

Internal mammary artery grafting in patients with smaller body structure. Suma H, et al. **J Thorac Cardiovasc Surg** 1988 Sep;96(3):393–9

BODY TEMPERATURE

Twenty-four-hour profiles of body temperature and plasma TSH in bipolar patients during depression and during remission and in normal control subjects. Souetre E, et al. **Am J Psychiatry** 1988 Sep;145(9):1133–7
The hypoxic mouse model for screening cerebral protective agents: a re-examination. Milde LN. **Anesth Analg** 1988 Oct;67(10):917–22
Cardiac transplantation: the ideal myocardial temperature for graft transport. Keon WJ, et al. **Ann Thorac Surg** 1988 Sep; 46(3):337–41
Circadian rhythms of body temperature and activation and the well-being of older women. Mason DJ. **Nurs Res** 1988 Sep-Oct;37(5):276–81

BODY TEMPERATURE REGULATION

The thermoregulatory threshold in humans during nitrous oxide-fentanyl anesthesia. Sessler DI, et al. **Anesthesiology** 1988 Sep;69(3):357–64

BODY WATER

Total body water estimated by measuring total-body electrical conductivity. Cochran WJ, et al. **Am J Clin Nutr** 1988 Oct;48(4):946–50
Calcitonin gene-related peptide: enteric and cardiovascular effects in the dog. Reasbeck PG, et al. **Gastroenterology** 1988 Oct;95(4):966–71
Measurement of body potassium with a whole-body counter: relationship between lean body mass and resting energy expenditure. Jensen MD, et al. **Mayo Clin Proc** 1988 Sep; 63(9):864–8

BODY WEIGHT

Secular trends in body mass index and skinfold thickness with socioeconomic factors in young adult men. Flegal KM, et al. **Am J Clin Nutr** 1988 Sep;48(3):544–51
Secular trends in body mass index and skinfold thickness with socioeconomic factors in young adult women. Flegal KM, et al. **Am J Clin Nutr** 1988 Sep;48(3):535–43
Three limitations of the body mass index [letter] Micozzi MS, et al. **Am J Clin Nutr** 1988 Sep;48(3):691–2
Weight loss in obese mice persistently infected with lymphocytic choriomeningitis virus is not associated with elevated tumor necrosis factor/cachectin activity in peritoneal macrophages. Lathey JL, et al. **Am J Pathol** 1988 Sep;132(3):586–92
Ethnic differences in female overweight: data from the 1985 National Health Interview Survey. Dawson DA. **Am J Public Health** 1988 Oct;78(10):1326–9
Patient perceptions and weight loss of obese adults. Levy BT, et al. **J Fam Pract** 1988 Sep;27(3):285–90
Weight gain in children following tonsillectomy. Barr GS, et al. **J Laryngol Otol** 1988 Jul;102(7):595–7
Long-term use of nicotine chewing gum. Occurrence, determinants, and effect on weight gain. Hajek P, et al. **JAMA** 1988 Sep 16;260(11):1593–6
Malaria chemoprophylaxis and traveller's weight [letter] Corachan M, et al. **Lancet** 1988 Oct 1;2(8614):791–2
An attributional analysis of weight outcomes. Brubaker BH. **Nurs Res** 1988 Sep-Oct;37(5):282–7

BOMBESIN

Isolation of endopeptidase-24.11 (EC 3.4.24.11, "enkephalinase") from the pig stomach. Hydrolysis of substance P, gastrin-releasing peptide 10, [Leu5] enkephalin, and [Met5] enkephalin. Bunnett NW, et al. **Gastroenterology** 1988 Oct;95(4):952–7

BONDING, DENTAL

Direct bonding of arch bars in the management of maxillomandibular injuries. Baurmash H, et al. **J Oral Maxillofac Surg** 1988 Sep;46(9):813–5

BONE AND BONES

Vegetarian lifestyle and bone mineral density. Marsh AG, et al. **Am J Clin Nutr** 1988 Sep;48(3 Suppl):837–41
Dietary factors in bone health of elderly lactoovovegetarian and omnivorous women. Tylavsky FA, et al. **Am J Clin Nutr** 1988 Sep;48(3 Suppl):842–9
Further comment on the assessment of bone mineral status in children [letter] Block J. **Am J Dis Child** 1988 Sep; 142(9):919
Bone mineral content in infants: which machine or which bone? [letter] Mimouni F, et al. **Am J Dis Child** 1988 Sep; 142(9):919
Mineral accretion in the human fetus. Ryan S, et al. **Arch Dis Child** 1988 Jul;63(7):799–808
Mineral content of rib bone in infant deaths. Ryan SW, et al. **Arch Dis Child** 1988 Jul;63(7):848–50
An unusual oncocytic renal tumor with sarcomatoid foci and osteogenic differentiation. Young RH, et al. **Arch Pathol Lab Med** 1988 Sep;112(9):937–40
Bone mineral content in normal UK subjects. Compston JE, et al. **Br J Radiol** 1988 Jul;61(727):631–6
Skeletal effects of oral oestrogen compared with subcutaneous oestrogen and testosterone in postmenopausal women. Savvas M, et al. **Br Med J [Clin Res]** 1988 Jul 30;297(6644):331–3
Dietary intake of calcium and postmenopausal bone loss. Stevenson JC, et al. **Br Med J [Clin Res]** 1988 Jul 2; 297(6640):15–7
Management of open fractures with sterilization of large contaminated, extruded cortical fragments [letter] Harper MC. **Clin Orthop** 1988 Sep;(234):306
Bonding behavior of three types of hydroxyapatite with different sintering temperatures implanted in bone. Kitsugi T, et al. **Clin Orthop** 1988 Sep;(234):280–90
Bone changes in alcoholic liver cirrhosis. A histomorphometrical analysis of 52 cases. Jorge-Hernandez JA, et al. **Dig Dis Sci** 1988 Sep;33(9):1089–95 (42 ref.)
Glenoid bone-grafting in total shoulder arthroplasty. Neer CS 2d, et al. **J Bone Joint Surg [Am]** 1988 Sep;70(8):1154–62
The effect of a gonadotropin-releasing hormone agonist analog (nafarelin) on bone metabolism. Johansen JS, et al. **J Clin Endocrinol Metab** 1988 Oct;67(4):701–6
Is skeletal response to parathyroid hormone abnormal in experimental renal failure? Patel S, et al. **J Lab Clin Med** 1988 Sep;112(3):387–93
Surveillance of long-term metabolic changes after urinary diversion. Graversen PH, et al. **J Urol** 1988 Oct; 140(4):818–9
Bone demineralization following ureterosigmoid anastomosis: an experimental study in rats. Koch MO, et al. **J Urol** 1988 Oct;140(4):856–9
Bony demineralization following urinary intestinal diversion. McDougal WS, et al. **J Urol** 1988 Oct;140(4):853–5
Collegiate women athletes with irregular menses during adolescence have decreased bone density. Lloyd T, et al. **Obstet Gynecol** 1988 Oct;72(4):639–42
Electrical stimulation of onlay bone grafts. Stalnecker MC, et al. **Plast Reconstr Surg** 1988 Oct;82(4):580–8

BONE CEMENTS

Results of cementless revision for failed cemented total hip arthroplasty. Engh CA, et al. **Clin Orthop** 1988 Oct; (235):91–110
Femoral cement removal in revision total hip arthroplasty: a biomechanical analysis. Ferguson GM. **Clin Orthop** 1988 Sep;(234):307–8
Cementless revisions of failed aseptic cemented and cementless total hip arthroplasties. 284 cases. Lord G, et al. **Clin Orthop** 1988 Oct;(235):67–74
Porous-coated femoral components in a canine model for revision arthroplasty. Roberson JR, et al. **J Bone Joint Surg [Am]** 1988 Sep;70(8):1201–8

BONE DEVELOPMENT

Bone formation rate in older normal women: concurrent assessment with bone histomorphometry, calcium kinetics, and biochemical markers. Eastell R, et al. **J Clin Endocrinol Metab** 1988 Oct;67(4):741–8

BONE DISEASES

Edward Neuhauser memorial lecture. Genetic bone disease: radiologic sight and insight. Giedion A. **AJR** 1988 Oct; 151(4):651–7 (35 ref.)
Erdheim-Chester disease associated with hydrocalycosis and arthropathy [letter] Brown R, et al. **Arthritis Rheum** 1988 Sep;31(9):1215–6
Proximal humeral defects in Gaucher's disease. Li JK, et al. **Br J Radiol** 1988 Jul;61(727):579–83
Diffuse idiopathic skeletal hyperostosis misdiagnosed as ankylosing spondylitis [letter] Findeisen JM, et al. **Br J Rheumatol** 1988 Aug;27(4):327–8
Brodie's abscess. A long-term review. Stephens MM, et al. **Clin Orthop** 1988 Sep;(234):211–6

BONE DISEASES, METABOLIC

Metabolic bone disease of total parenteral nutrition: course after changing from casein to amino acids in parenteral solutions with reduced aluminum content. Vargas JH, et al. **Am J Clin Nutr** 1988 Oct;48(4):1070–8
Quantitative digital radiography versus dual photon absorptiometry of the lumbar spine. Kelly TL, et al. **J Clin Endocrinol Metab** 1988 Oct;67(4):839–44
Mineral excretion in premature infants receiving various diuretic therapies. Atkinson SA, et al. **J Pediatr** 1988 Sep; 113(3):540–5
Collegiate women athletes with irregular menses during adolescence have decreased bone density. Lloyd T, et al. **Obstet Gynecol** 1988 Oct;72(4):639–42

BONE MARROW

Functional asplenia after bone marrow transplantation. A late complication related to extensive chronic graft-versus-host disease. Kalhs P, et al. **Ann Intern Med** 1988 Sep 15; 109(6):461–4
Acute follicular graft-vs-host disease [letter] Lycka BA, et al. **Arch Dermatol** 1988 Sep;124(9):1442
Bone marrow transplantation for leukaemia. Chessells JM. **Arch Dis Child** 1988 Aug;63(8):879–82 (38 ref.)
Donor buffy coat cell infusion after marrow transplantation for aplastic anemia [letter] Anasetti C, et al. **Blood** 1988 Sep;72(3):1099–100
A simplified bone marrow cryopreservation method [letter] Haylock DN, et al. **Blood** 1988 Sep;72(3):1102–3
Effect of alpha-interferon therapy on bone marrow fibrosis in hairy cell leukemia. Laughlin M, et al. **Blood** 1988 Sep; 72(3):936–9
Prominent expansion of circulating lymphocytes bearing gamma T-cell receptors, with preferential expression of variable gamma genes after allogeneic bone marrow transplantation. Vilmer E, et al. **Blood** 1988 Sep;72(3):841–9
Fulminant hepatitis due to reactivation of chronic hepatitis B virus infection after allogeneic bone marrow transplantation. Pariente EA, et al. **Dig Dis Sci** 1988 Sep; 33(9):1185–91
Characterization of a human hematopoietic progenitor cell capable of forming blast cell containing colonies in vitro. Brandt J, et al. **J Clin Invest** 1988 Sep;82(3):1017–27
Predominant expression of circulating CD3+ lymphocytes bearing gamma T cell receptor in a prolonged immunodeficiency after allogeneic bone marrow transplantation. Vilmer E, et al. **J Clin Invest** 1988 Sep;

82(3):755–61
Lymphoid aggregates in bone marrow: study of eventual outcome. Faulkner-Jones BE, et al. **J Clin Pathol** 1988 Jul;41(7):768–75
Refractory myelodysplastic anaemias with hypocellular bone marrow. Yoshida Y, et al. **J Clin Pathol** 1988 Jul; 41(7):763–7
The response of human marrow colony-forming units-granulocyte and macrophage to inhibition by prostaglandin E and acidic isoferritins is associated with expression of MHC class II antigens and requires the participation of a CD8+ T lymphokine. Pelus LM, et al. **J Immunol** 1988 Sep 1;141(5):1658–64
BK and JC virus infections in recipients of bone marrow transplants. Arthur RR, et al. **J Infect Dis** 1988 Sep; 158(3):563–9
Hospital-acquired cryptosporidiosis in a bone marrow transplantation unit [letter] Martino P, et al. **J Infect Dis** 1988 Sep;158(3):647–8
In-situ hybridisation for detection of cytomegalovirus in liver from patients after marrow grafting [letter] Einsele H, et al. **Lancet** 1988 Sep 10;2(8611):634–5
Anti-LEA1 monoclonal antibody and bone marrow graft rejection in adults [letter] Maraninchi D, et al. **Lancet** 1988 Sep 3;2(8610):579–80
Effect of recombinant human granulocyte-macrophage colony-stimulating factor on chemotherapy-induced myelosuppression. Antman KS, et al. **N Engl J Med** 1988 Sep 8;319(10):593–8
Granulocyte-macrophage colony-stimulating factor and marrow transplantation [letter] Sauter C. **N Engl J Med** 1988 Sep 29;319(13):870–1
Bone marrow transplantation for treatment of leukemia in children. Trigg ME. **Pediatr Clin North Am** 1988 Aug; 35(4):933–48 (64 ref.)

BONE MATRIX

The implantation of demineralized fracture matrix yields more new bone formation than does intact matrix. Hulth A, et al. **Clin Orthop** 1988 Sep;(234):235–9

BONE NAILS

The treatment of forearm fractures with pins. By Georg Schöne, 1913. [classical article] (translation). **Clin Orthop** 1988 Sep;(234):2–4
Unrecognized pin penetration in slipped capital femoral epiphysis. Rooks MD, et al. **Clin Orthop** 1988 Sep; (234):82–9

BONE NEOPLASMS

Radiologic features of well-differentiated osteosarcoma. Ellis JH, et al. **AJR** 1988 Oct;151(4):739–42
Resection of malignant bone tumors of the pelvic girdle without extremity amputation. Huth JF, et al. **Arch Surg** 1988 Sep;123(9):1121–4
The effect of inadvertent tumor contamination of wounds during the surgical resection of musculoskeletal neoplasms. Enneking WF, et al. **Cancer** 1988 Oct 1;62(7):1251–6
Tumor-bone interaction induced by transplantable human tumors in nude mice. Nemoto R, et al. **Cancer** 1988 Oct 1;62(7):1310–6
Results of surgical treatment for sternal metastasis of breast cancer. Noguchi S, et al. **Cancer** 1988 Oct 1;62(7):1397–401
Prognostic significance of lymph node metastasis and bone, major vessel, or nerve involvement in adults with high-grade soft tissue sarcomas. Ruka W, et al. **Cancer** 1988 Sep 1;62(5):999–1006
Osteosarcoma and the role of fine-needle aspiration. A study of 51 cases. White VA, et al. **Cancer** 1988 Sep 15; 62(6):1238–46
An epiphyseal giant cell tumor associated with early Paget's disease. A case report. Pazzaglia UE, et al. **Clin Orthop** 1988 Sep;(234):217–20
Surgical treatment for osteosarcoma. Springfield DS, et al. **J Bone Joint Surg [Am]** 1988 Sep;70(8):1124–30
Establishment of a model to evaluate inhibition of bone resorption induced by human prostate cancer cells in nude mice. Nemoto R, et al. **J Urol** 1988 Oct;140(4):875–9
Limb salvage surgery [editorial] **Lancet** 1988 Sep 17; 2(8612):662–3
Breast cancer: metastatic patterns and their prognosis. Patanaphan V, et al. **South Med J** 1988 Sep;81(9):1109–12
Prognostic significance of exclusive skeletal metastases in stage IV primary carcinoma of the breast. Chiedozi LC. **Surg Gynecol Obstet** 1988 Oct;167(4):303–6

BONE PLATES

Flexibility and the callus formula [letter] Halloran WX. **Clin Orthop** 1988 Sep;(234):308–9
Custom titanium plating for failed nonunion or delayed internal fixation of femoral fractures. Johnson EE. **Clin Orthop** 1988 Sep;(234):195–203

BONE RESORPTION

Histologic evidence of an abnormal bone remodeling in B-cell malignancies other than multiple myeloma. Marcelli C, et al. **Cancer** 1988 Sep 15;62(6):1163–70

BONE SCREWS

New techniques for reproduction of the condyle relation and reduction of complications after sagittal ramus split osteotomy of the mandible. Raveh J, et al. **J Oral Maxillofac Surg** 1988 Sep;46(9):751–7

BOOKS

Book-burning in our medical libraries: prevention or palliation? DeBakey L. **Am J Cardiol** 1988 Sep 1; 62(7):458–61

BORRELIA

Lyme disease patients' serum contains IgM antibodies to Borrelia burgdorferi that cross-react with neuronal antigens. Sigal LH, et al. **Neurology** 1988 Sep;38(9):1439–42

BOTULINUM TOXINS

Spasmodic torticollis [letter] Moore AP. **Br Med J [Clin Res]** 1988 Jul 16;297(6642):20i
Treatment of anismus in intractable constipation with botulinum A toxin. Hallan RI, et al. **Lancet** 1988 Sep 24; 2(8613):714–7

BRACHIAL PLEXUS

Alkalinized bupivacaine in brachial plexus blocks [letter] Parnass SM, et al. **Anesth Analg** 1988 Oct;67(10):1017–8
Brachial plexus blockade and chronic renal failure. Martin R, et al. **Anesthesiology** 1988 Sep;69(3):405–6
Brachial-plexus palsy in the newborn. Jackson ST, et al. **J Bone Joint Surg [Am]** 1988 Sep;70(8):1217–20
Nerve injury associated with acute vascular trauma. Nichols JS, et al. **Surg Clin North Am** 1988 Aug;68(4):837–52 (23 ref.)

BRACHYTHERAPY

Choroidal melanoma: I-125 plaque therapy. Bosworth JL, et al. **Radiology** 1988 Oct;169(1):249–51

BRADYCARDIA

Bradycardia during elevation of zygomatic fractures [letter] Gillespie IA. **Anaesthesia** 1988 Jul;43(7):608–9
Bradycardia after alfentanil—succinylcholine [letter] Rivard JC, et al. **Anesth Analg** 1988 Sep;67(9):907

BRAIN

Three-dimensional contour surfacing of the skull, face, and brain from CT and MR images and from anatomic sections. Stimac GK, et al. **AJR** 1988 Oct;151(4):807–10
Unusual MR findings in CNS Wilson disease [letter] Yuh WT, et al. **AJR** 1988 Oct;151(4):834
Brain and optic system pathology in hypocholesterolemic dogs treated with a competitive inhibitor of 3-hydroxy-3-methylglutaryl coenzyme A reductase. Berry PH, et al. **Am J Pathol** 1988 Sep;132(3):427–43
Leukoencephalopathy and depression [letter] Coffey CE, et al. **Am J Psychiatry** 1988 Sep;145(9):1181–2
Comparison of MRI and CT scans in a group of psychiatric patients. Cohen BM, et al. **Am J Psychiatry** 1988 Sep; 145(9):1084–8
Structural brain changes revealed by MRI [letter] Krishnan KR, et al. **Am J Psychiatry** 1988 Oct;145(10):1316
Neuroanatomical abnormalities in obsessive-compulsive disorder detected with quantitative X-ray computed tomography. Luxenberg JS, et al. **Am J Psychiatry** 1988 Sep;145(9):1089–93
The hypoxic mouse model for screening cerebral protective agents: a re-examination. Milde LN. **Anesth Analg** 1988 Oct;67(10):917–22
Repeat cesarean section in a patient with previous cortical vein thrombosis [letter] Tessem JH, et al. **Anesth Analg** 1988 Sep;67(9):902
I653 and isoflurane produce similar dose-related changes in the electroencephalogram of pigs. Rampil IJ, et al. **Anesthesiology** 1988 Sep;69(3):298–302
Persistence of haloperidol in the brain [letter] Cohen BM, et al. **Arch Gen Psychiatry** 1988 Sep;45(9):879–80
In utero central nervous system damage in pyruvate dehydrogenase deficiency. Aleck KA, et al. **Arch Neurol** 1988 Sep;45(9):987–9
Disproportionate atrophy of cerebral white matter in chronic alcoholics. de la Monte SM. **Arch Neurol** 1988 Sep; 45(9):990–2
Evidence for right-hemisphere involvement in recovery from aphasia. Papanicolaou AC, et al. **Arch Neurol** 1988 Sep; 45(9):1025–9
Regulation of the messenger ribonucleic acid for corticotropin-releasing factor in the paraventricular nucleus and other brain sites of the rat. Beyer HS, et al. **Endocrinology** 1988 Oct;123(4):2117–23
Receptors for insulin-like growth factors I and II: autoradiographic localization in rat brain and comparison to receptors for insulin. Lesniak MA, et al. **Endocrinology** 1988 Oct;123(4):2089–99
Effect of thyroid hormone on the protein inhibitors for Ca2+-dependent proteinase in brain: evidence for the induction by thyroidectomy of irreversible changes in immature rats. Miyamoto T, et al. **Endocrinology** 1988 Oct; 123(4):1916–22
Detection and management of brain-heart interrelations. Eliot RS. **J Am Coll Cardiol** 1988 Oct;12(4):1101–5
Estimation of nuclear thyroid hormone receptor saturation in human fetal brain and lung during early gestation. Ferreiro B, et al. **J Clin Endocrinol Metab** 1988 Oct; 67(4):853–6
Parietal cephalocele: clinical importance of its atretic form and associated malformations. Yokota A, et al. **J Neurosurg** 1988 Oct;69(4):545–51
Herpes simplex encephalitis: the brain biopsy controversy. Wasiewski WW, et al. **J Pediatr** 1988 Sep;113(3):575–8 (20 ref.)
Cerebral anaerobic glycolysis and reduced cerebral oxygen transport in human cerebral malaria. Warrell DA, et al. **Lancet** 1988 Sep 3;2(8610):534–8
Routine use of phenolized formalin in fixation of autopsy brain tissue to reduce risk of inadvertent transmission of Creutzfeldt-Jakob disease [letter] Brumback RA. **N Engl J Med** 1988 Sep 8;319(10):654
Diffuse Lewy body disease and progressive dementia. Burkhardt CR, et al. **Neurology** 1988 Oct;38(10):1520–8 (34 ref.)
Creutzfeldt-Jakob disease: correlation of MRI and neuropathologic findings. Gertz HJ, et al. **Neurology** 1988 Sep;38(9):1481–2
Proton magnetic resonance spectroscopic studies of agonal carbohydrate metabolism in rabbit brain. Petroff OA, et al. **Neurology** 1988 Oct;38(10):1569–74
Reduced hypercapnic vasoreactivity in moyamoya disease. Tatemichi TK, et al. **Neurology** 1988 Oct;38(10):1575–81
Positron emission tomography in the investigation of central nervous system disorders. Jamieson D, et al. **Radiol Clin North Am** 1988 Sep;26(5):1075–88 (108 ref.)
Nuclear medicine: SPECT comparisons to PET. Maurer AH. **Radiol Clin North Am** 1988 Sep;26(5):1059–74 (63 ref.)
Gd-DTPA-enhanced MR imaging in pediatric patients after brain tumor resection. Bird CR, et al. **Radiology** 1988 Oct; 169(1):123–6
The passionate man plays his part: neuroimaging and multiple sclerosis [editorial] Gebarski SS. **Radiology** 1988 Oct; 169(1):275–6
Multiple sclerosis: serial study of gadolinium-enhanced MR imaging. Grossman RI, et al. **Radiology** 1988 Oct; 169(1):117–22
Normal perivascular spaces mimicking lacunar infarction: MR imaging. Jungreis CA, et al. **Radiology** 1988 Oct; 169(1):101–4
Routine CT screening of psychiatry inpatients. McClellan RL, et al. **Radiology** 1988 Oct;169(1):99–100
Characterization of MR spectroscopic imaging of the human head and limb at 2.0 T. Tropp JS, et al. **Radiology** 1988 Oct;169(1):207–12
Renal, cerebral, and pulmonary effects of hypertonic resuscitation in a porcine model of hemorrhagic shock. Shackford SR, et al. **Surgery** 1988 Sep;104(3):553–60

BRAIN ABSCESS

Citrobacter meningitis and brain abscess in infancy: epidemiology, pathogenesis, and treatment. Kline MW. **J Pediatr** 1988 Sep;113(3):430–4 (49 ref.)

BRAIN CHEMISTRY

Amyloid precursor protein in senile plaques of Alzheimer disease [letter] Perry G, et al. **Lancet** 1988 Sep 24; 2(8613):746
CNS amyloid proteins in neurodegenerative diseases. Roberts GW, et al. **Neurology** 1988 Oct;38(10):1534–40

BRAIN DAMAGE, CHRONIC

Perinatal brain damage: predictive value of metabolic acidosis and the Apgar score. Ruth VJ, et al. **Br Med J [Clin Res]** 1988 Jul 2;297(6640):24–7
Three anaesthetic deaths. Leaving the anaesthetised patient. Brahams D. **Lancet** 1988 Sep 3;2(8610):581

BRAIN DEATH

Age-specific characteristics of brain death in children. Fackler JC, et al. **Am J Dis Child** 1988 Sep;142(9):999–1003
Inhibition of human platelet function in vivo with a monoclonal antibody. With observations on the newly dead as experimental subjects. Coller BS, et al. **Ann Intern Med** 1988 Oct 15;109(8):635–8
Discovery and disquiet: research on the brain-dead. La Puma J. **Ann Intern Med** 1988 Oct 15;109(8):606–8 (21 ref.)

BRAIN DISEASES

Hyponatremia and the brain. Clifford DB. **Am Fam Physician** 1988 Sep;38(3):119–24 (16 ref.)
Cerebral systemic lupus erythematosus. King J, et al. **Arch Dis Child** 1988 Aug;63(8):968–70
Cerebral mucormycosis [letter] Bahamon JE. **Arch Neurol** 1988 Sep;45(9):937
Ceftazidime-induced encephalopathy in a patient with renal impairment [letter] Douglas MA, et al. **Arch Neurol** 1988 Sep;45(9):936–7

The role of computed tomography in the assessment of neurologic sequelae of decompression sickness. Hodgson M, et al. **Arch Neurol** 1988 Sep;45(9):1033–5
Computed tomography and magnetic resonance imaging in adult–onset leukodystrophy. Schwankhaus JD, et al. **Arch Neurol** 1988 Sep;45(9):1004–8
Bovine spongiform encephalopathy [letter] **Br Med J [Clin Res]** 1988 Jul 9;297(6641):133–4
MRI vs CT for diagnosing brain disorders in the elderly. Agee OF. **Geriatrics** 1988 Oct;43(10):25–38 (18 ref.)
BSE and scrapie: agents for change [editorial] **Lancet** 1988 Sep 10;2(8611):607–8
Organic causes of mania. Larson EW, et al. **Mayo Clin Proc** 1988 Sep;63(9):906–12 (86 ref.)
Intracranial lesions shown by CT scans in 259 cases of first alcohol–related seizures. Earnest MP, et al. **Neurology** 1988 Oct;38(10):1561–5
Intraoral sensation in patients with brainstem lesions: role of the rostral spinal trigeminal nuclei in pons. Graham SH, et al. **Neurology** 1988 Oct;38(10):1529–33
A sensory level on the trunk in lower lateral brainstem lesions. Matsumoto S, et al. **Neurology** 1988 Oct; 38(10):1515–9
Imaging in neuroradiology, Part II. **Radiol Clin North Am** 1988 Sep;26(5):893–1155
Infant cranial sonography. Grant EG, et al. **Radiol Clin North Am** 1988 Sep;26(5):1089–110
Positron emission tomography in the investigation of central nervous system disorders. Jamieson D, et al. **Radiol Clin North Am** 1988 Sep;26(5):1075–88 (108 ref.)
Lack of preventive effect of branched–chain amino acid solution on postoperative hepatic encephalopathy in patients with cirrhosis: a randomized, prospective trial. Kanematsu T, et al. **Surgery** 1988 Sep;104(3):482–8

BRAIN DISEASES, METABOLIC

Collodion babies with Gaucher's disease. Lui K, et al. **Arch Dis Child** 1988 Jul;63(7):854–6

BRAIN INJURIES

Undiagnosed spinal cord injuries in brain–injured children. Sneed RC, et al. **Am J Dis Child** 1988 Sep;142(9):965–7
Pediatric closed head injury: outcome following prolonged unconsciousness. Kriel RL, et al. **Arch Phys Med Rehabil** 1988 Sep;69(9):678–81
Interference of oral phenytoin absorption by enteral tube feedings. Sneed RC, et al. **Arch Phys Med Rehabil** 1988 Sep;69(9):682–4

BRAIN NEOPLASMS

Intracarotid cisplatin as therapy for melanoma metastatic to brain: ipsilateral response and contralateral progression. Weiden PL. **Am J Med** 1988 Sep;85(3):439–40
Positron emission tomography in patients with glioma. A predictor of prognosis. Alavi JB, et al. **Cancer** 1988 Sep 15;62(6):1074–8
Assessment of quality of survival in children with medulloblastoma and cerebellar astrocytoma. LeBaron S, et al. **Cancer** 1988 Sep 15;62(6):1215–22
Suprasellar meningiomas: the effect of tumor location on postoperative visual outcome. Andrews BT, et al. **J Neurosurg** 1988 Oct;69(4):523–8
Flow cytometric determination of modal DNA population in relation to proliferative potential of human intracranial neoplasms. Cho KG, et al. **J Neurosurg** 1988 Oct; 69(4):588–92
Suprasellar craniopharyngioma associated with hyperprolactinemia, pituitary lactotroph hyperplasia, and microprolactinoma. Case report. Cusimano MD, et al. **J Neurosurg** 1988 Oct;69(4):620–3
Intracranial metastasis of prostatic adenocarcinoma [letter] Demierre B, et al. **J Neurosurg** 1988 Oct;69(4):644
Intra–arterial bromodeoxyuridine radiosensitization and radiation in treatment of malignant astrocytomas. Greenberg HS, et al. **J Neurosurg** 1988 Oct;69(4):500–5
Chemotherapy of malignant gliomas:correction [letter] Pompili A. **J Neurosurg** 1988 Oct;69(4):645
Congenital anaplastic astrocytoma with favorable prognosis. Case report. Roosen N, et al. **J Neurosurg** 1988 Oct; 69(4):604–9
Ten–year survival among patients with supratentorial astrocytomas grade III and IV. Salford LG, et al. **J Neurosurg** 1988 Oct;69(4):506–9
Salvage chemotherapy for recurrent primary brain tumors in children. van Eys J, et al. **J Pediatr** 1988 Sep; 113(3):601–6
Brain metastases from transitional cell carcinoma of the bladder. Kabalin JN, et al. **J Urol** 1988 Oct;140(4):820–4
Absence of contrast enhancement on CT brain scans of patients with supratentorial malignant gliomas. Chamberlain MC, et al. **Neurology** 1988 Sep;38(9):1371–4
Morbidity and mortality of craniotomy for excision of supratentorial gliomas. Fadul C, et al. **Neurology** 1988 Sep; 38(9):1374–9
Medullary satiety. Masdeu JC, et al. **Neurology** 1988 Oct; 38(10):1643–5
Gd–DTPA–enhanced MR imaging in pediatric patients after brain tumor resection. Bird CR, et al. **Radiology** 1988 Oct; 169(1):123–6
Unresectable gliomas in children: tumor–volume response to radiation therapy. Wechsler–Jentzsch K, et al. **Radiology** 1988 Oct;169(1):237–42
Breast cancer: metastatic patterns and their prognosis. Patanaphan V, et al. **South Med J** 1988 Sep;81(9):1109–12

BRAIN STEM

The effect of intracerebral hematoma location on the risk of brain–stem compression and on clinical outcome. Andrews BT, et al. **J Neurosurg** 1988 Oct;69(4):518–22
Intraoral sensation in patients with brainstem lesions: role of the rostral spinal trigeminal nuclei in pons. Graham SH, et al. **Neurology** 1988 Oct;38(10):1529–33
Isolated one–and–one–half syndrome from focal brainstem hypertensive hemorrhage: precise localization with MRI. Hitchings L, et al. **Neurology** 1988 Sep;38(9):1501–2
A sensory level on the trunk in lower lateral brainstem lesions. Matsumoto S, et al. **Neurology** 1988 Oct; 38(10):1515–9
Three patients with Fisher's syndrome and normal MRI. Ropper AH. **Neurology** 1988 Oct;38(10):1630–1

BRASSICA

Chemical–induced autoimmune reactions and Spanish toxic oil syndrome. Focus on hydantoins and related compounds. Kammüller ME, et al. **J Toxicol Clin Toxicol** 1988; 26(3–4):157–74 (64 ref.)

BREAST

Needle localization breast biopsy: accuracy versus cost. Norton LW, et al. **Am J Surg** 1988 Sep;156(3 Pt 2):13B–15B (7 ref.)
Human adjuvant disease following augmentation mammoplasty. Brozena SJ, et al. **Arch Dermatol** 1988 Sep; 124(9):1383–6
Self examination of the breast: is it beneficial? Meta–analysis of studies investigating breast self examination and extent of disease in patients with breast cancer. Hill D, et al. **Br Med J [Clin Res]** 1988 Jul 23;297(6643):271–5
Immunohistochemical demonstration of steroid C21 hydroxylase in normal and neoplastic human breasts. Sasano H, et al. **Cancer** 1988 Sep 15;62(6):1183–7
Premature thelarche and central precocious puberty: the relationship between clinical presentation and the gonadotropin response to luteinizing hormone–releasing hormone. Pescovitz OH, et al. **J Clin Endocrinol Metab** 1988 Sep;67(3):474–9
Breast electrostimulation for the induction of labor. Tal Z, et al. **Obstet Gynecol** 1988 Oct;72(4):671–4
Precision in breast reduction. Ramselaar JM. **Plast Reconstr Surg** 1988 Oct;82(4):631–43
Preservation of projection after reduction mammaplasty: long–term follow–up of the inferior pedicle technique. Reus WF, et al. **Plast Reconstr Surg** 1988 Oct;82(4):644–52
Connective–tissue disease following breast augmentation: a preliminary test of the human adjuvant disease hypothesis. Weisman MH, et al. **Plast Reconstr Surg** 1988 Oct; 82(4):626–30
Breast immobilization for occult mass aspiration. Meyer JE, et al. **Radiology** 1988 Oct;169(1):266

BREAST DISEASES

Microdochectomy for single–duct discharge from the nipple. Locker AP, et al. **Br J Surg** 1988 Jul;75(7):700–1
Giant cell arteritis of the breast. Cook DJ, et al. **Can Med Assoc J** 1988 Sep 15;139(6):513–5
Immunohistochemical demonstration of steroid C21 hydroxylase in normal and neoplastic human breasts. Sasano H, et al. **Cancer** 1988 Sep 15;62(6):1183–7
Diet and cyclical mastopathy [letter] Daubresse JC. **Lancet** 1988 Sep 17;2(8612):679

BREAST FEEDING

Vitamin B12 deficiency in a breast fed infant. McPhee AJ, et al. **Arch Dis Child** 1988 Aug;63(8):921–3
Bioavailability of dietary urea nitrogen in the breast–fed infant. Fomon SJ, et al. **J Pediatr** 1988 Sep;113(3):515–7
Value of prolonged breastfeeding [letter] **Lancet** 1988 Oct 1;2(8614):788–9
Infant feeding and childhood cancer [letter] van Duijn CM, et al. **Lancet** 1988 Oct 1;2(8614):796–7

BREAST NEOPLASMS

Mammographic screening in women 40–49 years old. Hendee WR, et al. **AJR** 1988 Oct;151(4):683–4 (5 ref.)
Wendell G. Scott memorial lecture. Breast cancer screening: all's well that ends well, or much ado about nothing? Moskowitz M. **AJR** 1988 Oct;151(4):659–65 (42 ref.)
Recommendations for the prevention of chronic disease: the application for breast disease. Boyar AP, et al. **Am J Clin Nutr** 1988 Sep;48(3 Suppl):896–900
The evaluation of estrogen receptor in primary breast carcinoma by computer–assisted image analysis. Bacus S, et al. **Am J Clin Pathol** 1988 Sep;90(3):233–9
Unusual toxicity of doxorubicin infusion. Hug V, et al. **Am J Med** 1988 Sep;85(3):447–8
Needle localization breast biopsy: accuracy versus cost. Norton LW, et al. **Am J Surg** 1988 Sep;156(3 Pt 2):13B–15B (7 ref.)
The National Cancer Institute's clinical alert on breast cancer: why the hurry? [editorial] Spratt JS. **Am J Surg** 1988 Sep; 156(3 Pt 1):153–4
Practical aspects in the diagnosis and management of cystosarcoma phyllodes. Hart J, et al. **Arch Surg** 1988 Sep; 123(9):1079–83
The treatment of breast cancer: II. A 20–year follow–up and reappraisal of the en bloc principle. Peterson CG. **Arch Surg** 1988 Sep;123(9):1059–62
Pericardiocentesis and systemic cytotoxic chemotherapy in the management of cardiac tamponade secondary to disseminated breast carcinoma. Ramakrishnan S, et al. **Br Heart J** 1988 Aug;60(2):162–4
The 10–year results of a prospective trial of post–operative radiotherapy delivered in 3 fractions per week versus 2 fractions per week in breast carcinoma. Bates TD. **Br J Radiol** 1988 Jul;61(727):625–30
Breast cyst type does not predict the natural history of cyst disease or breast cancer risk. Ebbs SR, et al. **Br J Surg** 1988 Jul;75(7):702–4
Microdochectomy for single–duct discharge from the nipple. Locker AP, et al. **Br J Surg** 1988 Jul;75(7):700–1
Screening for breast cancer: some clinical aspects. Stockdale AD, et al. **Br J Surg** 1988 Jul;75(7):697–9
Second primary breast cancer. Eremin O. **Br Med J [Clin Res]** 1988 Jun 25;296(6639):1755–6 (47 ref.)
Self examination of the breast: is it beneficial? Meta–analysis of studies investigating breast self examination and extent of disease in patients with breast cancer. Hill D, et al. **Br Med J [Clin Res]** 1988 Jul 23;297(6643):271–5
A television–promoted mammography screening pilot project in the Chicago metropolitan area. Winchester DP, et al. **CA** 1988 Sep–Oct;38(5):291–309
Giant cell arteritis of the breast. Cook DJ, et al. **Can Med Assoc J** 1988 Sep 15;139(6):513–5
Breast self–examination and survival from breast cancer. Huguley CM Jr, et al. **Cancer** 1988 Oct 1;62(7):1389–96
Psychosocial outcome in a randomized surgical trial for treatment of primary breast cancer. Kemeny MM, et al. **Cancer** 1988 Sep 15;62(6):1231–7
Results of surgical treatment for sternal metastasis of breast cancer. Noguchi S, et al. **Cancer** 1988 Oct 1;62(7):1397–401
Immunohistochemical demonstration of steroid C21 hydroxylase in normal and neoplastic human breasts. Sasano H, et al. **Cancer** 1988 Sep 15;62(6):1183–7
Cancer in the older woman: diagnosis and prevention. Gambrell RD Jr. **Geriatrics** 1988 Sep;43(9):27–32, 35–6 (23 ref.)
Is screening mammography routinely indicated for women between 40 and 50 years of age? An affirmative view. Dodd GD. **J Fam Pract** 1988 Sep;27(3):313–6 (20 ref.)
Is screening mammography routinely indicated for women between 40 and 50 years of age? An opposing view. Taplin S. **J Fam Pract** 1988 Sep;27(3):316–20 (40 ref.)
Early detection of breast cancer [letter] **Lancet** 1988 Sep 17; 2(8612):685
Ductal carcinoma in situ of the breast [letter] **N Engl J Med** 1988 Sep 29;319(13):869–70
Combination adjuvant chemotherapy for node–positive breast cancer. Inadequacy of a single perioperative cycle. The Ludwig Breast Cancer Study Group. **N Engl J Med** 1988 Sep 15;319(11):677–83
Protective effect of the bispiperazinedione ICRF–187 against doxorubicin–induced cardiac toxicity in women with advanced breast cancer. Speyer JL, et al. **N Engl J Med** 1988 Sep 22;319(12):745–52
Receptor localization and quantification with PET. Frost JJ. **Radiology** 1988 Oct;169(1):273–4
Mach bands in mammography. Gordenne WH, et al. **Radiology** 1988 Oct;169(1):55–8
Breast cancer: PET imaging of estrogen receptors. Mintun MA, et al. **Radiology** 1988 Oct;169(1):45–8
Advanced primary breast cancer: assessment at mammography of response to induction chemotherapy. Segel MC, et al. **Radiology** 1988 Oct;169(1):49–54
Breast cancer: metastatic patterns and their prognosis. Patanaphan V, et al. **South Med J** 1988 Sep;81(9):1109–12
Prognostic significance of exclusive skeletal metastases in stage IV primary carcinoma of the breast. Chiedozi LC. **Surg Gynecol Obstet** 1988 Oct;167(4):303–6

BREATH TESTS

Breath hydrogen testing in bacterial overgrowth of the small intestine. Kerlin P, et al. **Gastroenterology** 1988 Oct; 95(4):982–8

BROMOCRIPTINE

Interactions of bromocriptine with cocaine [letter] Gutierrez–Esteinou R, et al. **Am J Psychiatry** 1988 Sep; 145(9):1173
Dopaminergic regulation of the biosynthetic activity of individual melanotropes in the rat pituitary intermediate lobe: a morphometric analysis by light and electron microscopy and in situ hybridization. Chronwall BM, et al. **Endocrinology** 1988 Oct;123(4):1992–2002
Bromocriptine–induced trigeminal neuralgia attacks in a patient with a pituitary tumor. Ferrari MD, et al. **Neurology** 1988 Sep;38(9):1482–4

BROMODEOXYURIDINE

Relationship between labeling indices of Ki-67 and BrdUrd in human malignant tumors. Sasaki K, et al. **Cancer** 1988 Sep 1;62(5):989-93

Intra-arterial bromodeoxyuridine radiosensitization and radiation in treatment of malignant astrocytomas. Greenberg HS, et al. **J Neurosurg** 1988 Oct;69(4):500-5

BRONCHI

Airway responsiveness in low birthweight children and their mothers. Chan KN, et al. **Arch Dis Child** 1988 Aug; 63(8):905-10

Lung function and bronchial responsiveness measured by forced oscillometry after bronchopulmonary dysplasia. Duiverman EJ, et al. **Arch Dis Child** 1988 Jul;63(7 Spec No):727-32

Airway responsiveness to inhaled histamine in chronic obstructive airways disease. Chronic bronchitis vs emphysema. Verma VK, et al. **Chest** 1988 Sep;94(3):457-61

Management of major tracheobronchial ruptures in patients with multiple system trauma. Ramzy AI, et al. **J Trauma** 1988 Sep;28(9):1353-7

Basilar segmental bronchi: thin-section CT evaluation. Naidich DP, et al. **Radiology** 1988 Oct;169(1):11-6

BRONCHIAL DISEASES

Endobronchial electrocautery. Hooper RG, et al. **Chest** 1988 Sep;94(3):595-8

BRONCHIAL FISTULA

Independent lung ventilation using high-frequency ventilation in the management of a bronchopleural fistula. Feeley TW, et al. **Anesthesiology** 1988 Sep;69(3):420-2

Bronchopleural fistula. A novel type of window thoracostomy. Galvin IF, et al. **J Thorac Cardiovasc Surg** 1988 Sep;96(3):433-5

BRONCHIAL NEOPLASMS

Primary solitary endobronchial neurofibroma [letter] Li C, et al. **AJR** 1988 Oct;151(4):832

Lower extremity vasospasm associated with ischemic neuropathy, dermal fibrosis, and digital gangrene in a patient with carcinoid syndrome. Kucuk O, et al. **Cancer** 1988 Sep 1;62(5):1026-9

Carcinoma of the bronchus with unsuspected microscopic resection-line involvement. Whyte RI, et al. **Cancer** 1988 Sep 1;62(5):1014-6

Thymoma displaying endobronchial polypoid growth. Asamura H, et al. **Chest** 1988 Sep;94(3):647-9

Pathogenesis of cerebral air embolism during neodymium-YAG laser photoresection. Ross DJ, et al. **Chest** 1988 Sep;94(3):660-2

Pulmonary leiomyomatosis showing endobronchial extension and giant cyst formation. Uyama T, et al. **Chest** 1988 Sep; 94(3):644-6

BRONCHIAL PROVOCATION TESTS

Increases in airway responsiveness following acute exposure to respiratory irritants. Reactive airway dysfunction syndrome or occupational asthma? Boulet LP. **Chest** 1988 Sep;94(3):476-81

Provocation dose and discriminant analysis in histamine bronchoprovocation. Are the current predictive data satisfactory? Popa V, et al. **Chest** 1988 Sep;94(3):466-75

Measurement and interpretation of nonspecific bronchial reactivity [editorial] Townley RG, et al. **Chest** 1988 Sep; 94(3):452-4

BRONCHIOLITIS OBLITERANS

Immunologically mediated disease of the airways after pulmonary transplantation. Griffith BP, et al. **Ann Surg** 1988 Sep;208(3):371-8

BRONCHITIS

Management of acute and chronic respiratory tract infections. Ellner JJ. **Am J Med** 1988 Sep 16;85(3A):2-5 (12 ref.)

Childhood causes of adult diseases. Barker DJ. **Arch Dis Child** 1988 Jul;63(7):867-9

Airway responsiveness to inhaled histamine in chronic obstructive airways disease. Chronic bronchitis vs emphysema. Verma VK, et al. **Chest** 1988 Sep;94(3):457-61

Falling death rates from bronchitis [letter] Leck I. **Lancet** 1988 Sep 17;2(8612):694

Chronic obstructive pulmonary disease. Reversing airflow obstruction from chronic bronchitis and emphysema. Kutty K, et al. **Postgrad Med** 1988 Sep 15;84(4):60-7, 70, 74 passim

BRONCHOALVEOLAR LAVAGE FLUID

Pneumocystis carinii pneumonia: detection of parasites in sputum and bronchoalveolar lavage fluid by monoclonal antibodies. Elvin KM, et al. **Br Med J [Clin Res]** 1988 Aug 6;297(6645):381-4

The many uses of bronchoalveolar lavage. Morrison HM, et al. **Br Med J [Clin Res]** 1988 Jun 25;296(6639):1758 (19 ref.)

Bronchoalveolar lavage in the pneumoconioses. Who needs it? [editorial] Bégin RO. **Chest** 1988 Sep;94(3):454

Diagnosis of pulmonary strongyloidiasis by bronchoalveolar lavage. Williams J, et al. **Chest** 1988 Sep;94(3):643-4

Glutathione concentrations in rat lung bronchoalveolar lavage fluid: effects of hyperoxia. Jenkinson SG, et al. **J Lab Clin Med** 1988 Sep;112(3):345-51

BRONCHODILATOR AGENTS

Predicting response to bronchodilator therapy in chronic obstructive pulmonary disease. Pratter MR, et al. **Arch Intern Med** 1988 Sep;148(9):1909-10

BRONCHOPULMONARY DYSPLASIA

Lung function and bronchial responsiveness measured by forced oscillometry after bronchopulmonary dysplasia. Duiverman EJ, et al. **Arch Dis Child** 1988 Jul;63(7 Spec No):727-32

Collateral vessels complicating bronchopulmonary dysplasia [letter] Covert RF, et al. **J Pediatr** 1988 Sep;113(3):617-8

BRONCHOSCOPY

Infection control revisited: dilemma facing today's bronchoscopists. Hanson PJ, et al. **Br Med J [Clin Res]** 1988 Jul 16;297(6642):185-7

BULIMIA

Pattern of onset of bulimic symptoms in anorexia nervosa. Kassett JA, et al. **Am J Psychiatry** 1988 Oct;145(10):1287-8

Bulimia, menstruation, and PMS: treatment implications [letter] Price WA, et al. **Am J Psychiatry** 1988 Sep; 145(9):1178-9

The prevalence of bulimia nervosa in the US college student population. Drewnowski A, et al. **Am J Public Health** 1988 Oct;78(10):1322-5

Impaired cholecystokinin secretion in bulimia nervosa. Geracioti TD Jr, et al. **N Engl J Med** 1988 Sep 15; 319(11):683-8

Bulimia nervosa--psyche and satiety. Herzog DB, et al. **N Engl J Med** 1988 Sep 15;319(11):716-8

BUNDLE-BRANCH BLOCK

Electrocardiographic diagnosis of left ventricular hypertrophy in the presence of complete right bundle branch block. De Leonardis V, et al. **Am J Cardiol** 1988 Sep 15;62(9):590-3

Entrainment of idiopathic ventricular tachycardia of left ventricular origin with evidence for reentry with an area of slow conduction and effect of verapamil. Okumura K, et al. **Am J Cardiol** 1988 Oct 1;62(10 Pt 1):727-32

BUPIVACAINE

Prolonged femoral nerve block with 0.5% bupivacaine [letter] Madej TH, et al. **Anaesthesia** 1988 Jul;43(7):607-8

Low volume intercostal injection. A comparative study in patients and cadavers. Mowbray A, et al. **Anaesthesia** 1988 Aug;43(8):633-4

Hazard of continuous epidural infusion of local anaesthetic [letter] Orr DA, et al. **Anaesthesia** 1988 Aug;43(8):707-8

Plasma bupivacaine concentrations during caudal analgesia and ilioinguinal-iliohypogastric nerve block in children. Stow PJ, et al. **Anaesthesia** 1988 Aug;43(8):650-3

Local anesthetics potentiate spinal morphine antinociception. Akerman B, et al. **Anesth Analg** 1988 Oct;67(10):943-8

Tourniquet pain during spinal anesthesia: a comparison of plain solutions of tetracaine and bupivacaine. Concepcion MA, et al. **Anesth Analg** 1988 Sep;67(9):828-32

Functional and metabolic effects of bupivacaine and lidocaine in the perfused working rat heart. Cronau LH Jr, et al. **Anesth Analg** 1988 Oct;67(10):929-35

The pharmacokinetics of bupivacaine when injected intra-articularly after knee arthroscopy. Katz JA, et al. **Anesth Analg** 1988 Sep;67(9):872-5

Pharmacokinetics of bupivacaine after short and prolonged infusions in conscious dogs. Mazoit JX, et al. **Anesth Analg** 1988 Oct;67(10):961-6

Epidural blood flow and regression of sensory analgesia during continuous postoperative epidural infusion of bupivacaine. Mogensen T, et al. **Anesth Analg** 1988 Sep; 67(9):809-13

Alkalinized bupivacaine in brachial plexus blocks [letter] Parnass SM, et al. **Anesth Analg** 1988 Oct;67(10):1017-8

Decreased incidence of tourniquet pain during spinal anesthesia with bupivacaine. A possible explanation. Stewart A, et al. **Anesth Analg** 1988 Sep;67(9):833-7

BUPRENORPHINE

Patient-controlled analgesia versus intermittent analgesia dosing. Lange MP, et al. **Heart Lung** 1988 Sep;17(5):495-8

BURNS

Artificial dermis for major burns. A multi-center randomized clinical trial. Heimbach D, et al. **Ann Surg** 1988 Sep; 208(3):313-20

Burn scar carcinoma of the head and neck. Mosborg DA, et al. **Arch Otolaryngol Head Neck Surg** 1988 Sep; 114(9):1038-40

The neurohumoral response to burn injury in patients resuscitated with hypertonic saline. Crum R, et al. **J Trauma** 1988 Aug;28(8):1181-7

Biosynthetic skin substitute vs. 1% silver sulfadiazine for treatment of inpatient partial-thickness thermal burns. Gerding RL, et al. **J Trauma** 1988 Aug;28(8):1265-9

Skin grafts for the burned palm in children [letter] Simpson RL. **Plast Reconstr Surg** 1988 Oct;82(4):728

DRG-driven change in burn wound management: a success story. Smith DJ Jr, et al. **Plast Reconstr Surg** 1988 Oct; 82(4):710-2

Computer-assisted burn care. Nichter LS. **Surg Clin North Am** 1988 Aug;68(4):877-86 (41 ref.)

BURNS, CHEMICAL

Management of injuries from liquid lye ingestion. Meredith JW, et al. **J Trauma** 1988 Aug;28(8):1173-80

BURNS, INHALATION

Cyanide and fire victims [letter] **Lancet** 1988 Oct 1; 2(8614):796

BURSA, SYNOVIAL

MR diagnosis of a prosthesis pseudobursa [letter] Genez BM. **AJR** 1988 Oct;151(4):837

BURSITIS

Adhesive capsulitis of the wrist. Diagnosis and treatment. Hanson EC, et al. **Clin Orthop** 1988 Sep;(234):51-5

BUSERELIN ACETATE

Improvement of in vitro fertilisation after treatment with buserelin, an agonist of luteinising hormone releasing hormone. Rutherford AJ, et al. **Br Med J [Clin Res]** 1988 Jun 25;296(6639):1765-8

Long-term therapy with a depot luteinizing hormone-releasing hormone analogue (Zoladex) in patients with advanced prostatic carcinoma. Debruyne FM, et al. **J Urol** 1988 Oct;140(4):775-7

BUSPIRONE

An open trial of buspirone in obsessive-compulsive disorder. Jenike MA, et al. **Am J Psychiatry** 1988 Oct;145(10):1285-6

BUTTOCKS

Osteolytic gluteal hematoma in hemophilia [letter] Goldner BD. **AJR** 1988 Oct;151(4):833

BUTYRATES

Sodium butyrate increases glucagon and insulin gene expression by recruiting immunocytochemically negative cells to produce hormone. Powers AC, et al. **Diabetes** 1988 Oct;37(10):1405-10

C-PEPTIDE

Reevaluation of urine C-peptide as measure of insulin secretion. Tillil H, et al. **Diabetes** 1988 Sep;37(9):1195-201

Reduction of insulin clearance during hyperglycemic clamp. Dose-response study in normal humans. Tillil H, et al. **Diabetes** 1988 Oct;37(10):1351-7

C-REACTIVE PROTEIN

C reactive protein concentrations in cystic fibrosis. Moreton RE, et al. **Arch Dis Child** 1988 Aug;63(8):958-60

CACHEXIA

Weight loss in obese mice persistently infected with lymphocytic choriomeningitis virus is not associated with elevated tumor necrosis factor/cachectin activity in peritoneal macrophages. Lathey JL, et al. **Am J Pathol** 1988 Sep;132(3):586-92

CAENORHABDITIS

Radiation effects on life span in Caenorhabditis elegans. Johnson TE, et al. **J Gerontol** 1988 Sep;43(5):B137-41

CAFFEINE

Cardiovascular effects of caffeine and nifedipine. van Nguyen P, et al. **Clin Pharmacol Ther** 1988 Sep;44(3):315-9

Neonatal withdrawal symptoms after chronic maternal ingestion of caffeine. McGowan JD, et al. **South Med J** 1988 Sep;81(9):1092-4

CALCIFEDIOL

25-Hydroxyvitamin D and vitamin D in human milk: effects of supplementation and season. Ala-Houhala M, et al.

Am J Clin Nutr 1988 Oct;48(4):1057-60

CALCINOSIS

Calcification in hepatocellular carcinomas [letter] Friedman AC. **AJR** 1988 Oct;151(4):838-9
Clinical and hemodynamic follow-up after percutaneous aortic valvuloplasty in the elderly. Block PC, et al. **Am J Cardiol** 1988 Oct 1;62(10 Pt 1):760-3
Inhibition of bioprosthetic heart valve calcification with aminodiphosphonate covalently bound to residual aldehyde groups. Webb CL, et al. **Ann Thorac Surg** 1988 Sep; 46(3):309-16
Cardiac calcifications and yellow papules in a young man. Pseudoxanthoma elasticum (PXE). Fang ML, et al. **Arch Dermatol** 1988 Oct;124(10):1560-1, 1563-4
Evolution and regression of pancreatic calcification in chronic pancreatitis. A prospective long-term study of 107 patients. Ammann RW, et al. **Gastroenterology** 1988 Oct; 95(4):1018-28
Pancreatic calcification: new lessons from an old observation [editorial] Toskes PP. **Gastroenterology** 1988 Oct;95(4):1144

CALCITONIN

Calcitonin deficiency after radioactive iodine treatment. Body JJ, et al. **Ann Intern Med** 1988 Oct 1;109(7):590-1
Calcitonin gene-related peptides I and II and calcitonin: distinct effects on gastric acid secretion in humans. Beglinger C, et al. **Gastroenterology** 1988 Oct;95(4):958-65
Formation of neutralizing antibodies during intranasal synthetic salmon calcitonin treatment of Paget's disease. Levy F, et al. **J Clin Endocrinol Metab** 1988 Sep; 67(3):541-5
Mechanism of dietary modulation of calcitonin levels in Fischer rats. Kalu DN, et al. **J Gerontol** 1988 Sep; 43(5):B125-31

CALCITRIOL

Relationship between 1,25-dihydroxyvitamin D and blood pressure in a geographically defined population. Sowers MF, et al. **Am J Clin Nutr** 1988 Oct;48(4):1053-6
Rapid (10-minute) stimulation of rat duodenal alkaline phosphatase activity by 1,25-dihydroxyvitamin D3. Ben Nasr L, et al. **Endocrinology** 1988 Oct;123(4):1778-82
Mononuclear cells from human neonates are partially resistant to the action of 1,25-dihydroxyvitamin D. Ravid A, et al. **J Clin Endocrinol Metab** 1988 Oct;67(4):755-9
Elevated serum 1,25-dihydroxyvitamin D concentrations in siblings with primary Fanconi's syndrome. Tieder M, et al. **N Engl J Med** 1988 Sep 29;319(13):845-9

CALCIUM

Effect of phosphorus on endogenous calcium losses during total parenteral nutrition. Wood RJ, et al. **Am J Clin Nutr** 1988 Sep;48(3):632-6
Calcium channel blockade does not offer adequate protection from perioperative myocardial ischemia. Chung F, et al. **Anesthesiology** 1988 Sep;69(3):343-7
Mobilization of Ca2+ from intracellular stores of pancreatic beta-cells by the calcium store blocker TMB-8. Pian-Smith MC, et al. **Endocrinology** 1988 Oct;123(4):1984-91
Hyperparathyroidism in patients with myotonic dystrophy. Yoshida H, et al. **J Clin Endocrinol Metab** 1988 Sep; 67(3):488-92
Regulation of the rabbit ileal brush-border Na+/H+ exchanger by an ATP-requiring Ca++/calmodulin-mediated process. Rood RP, et al. **J Clin Invest** 1988 Sep;82(3):1091-7
Mitogenic and non-mitogenic ligands trigger a calcium-dependent cytosolic acidification in human T lymphocytes. Cheung RK, et al. **J Immunol** 1988 Sep 1; 141(5):1648-51
Is skeletal response to parathyroid hormone abnormal in experimental renal failure? Patel S, et al. **J Lab Clin Med** 1988 Sep;112(3):387-93
Abnormal red-cell calcium pump in patients with idiopathic hypercalciuria. Bianchi G, et al. **N Engl J Med** 1988 Oct 6;319(14):897-901

CALCIUM-BINDING PROTEINS

An evaluation of serum osteocalcin in Paget's disease of bone and its response to diphosphonate treatment. Coulton LA, et al. **Arthritis Rheum** 1988 Sep;31(9):1142-7
Effects of active vitamin D3 and parathyroid hormone on the serum osteocalcin in idiopathic hypoparathyroidism and pseudohypoparathyroidism. Mizunashi K, et al. **J Clin Invest** 1988 Sep;82(3):861-5

CALCIUM CHANNEL BLOCKERS

The role of nitrates, beta blockers, and calcium antagonists in stable angina pectoris. Chan PK, et al. **Am Heart J** 1988 Sep;116(3):838-48 (127 ref.)
Effect of intravenous and oral calcium antagonists (diltiazem and verapamil) on sustenance of atrial fibrillation. Shenasa M, et al. **Am J Cardiol** 1988 Sep 1;62(7):403-7
Combined use of calcium-channel and beta-adrenergic blockers for the treatment of chronic stable angina. Rationale, efficacy, and adverse effects. Strauss WE, et al. **Ann Intern Med** 1988 Oct 1;109(7):570-81 (77 ref.)
Mobilization of Ca2+ from intracellular stores of pancreatic beta-cells by the calcium store blocker TMB-8. Pian-Smith MC, et al. **Endocrinology** 1988 Oct;123(4):1984-91
Regulation of relaxin release from monodispersed porcine luteal cells: effect of calcium ionophore A23187 and calcium channel blockers. Taylor MJ, et al. **Endocrinology** 1988 Oct;123(4):1893-901

CALCIUM, DIETARY

Calcium utilization: effect of varying level and source of dietary protein. Zemel MB. **Am J Clin Nutr** 1988 Sep;48(3 Suppl):880-3
Dietary intake of calcium and postmenopausal bone loss. Stevenson JC, et al. **Br Med J [Clin Res]** 1988 Jul 2; 297(6640):15-7
Accuracy of methods estimating calcium and phosphorus intake in daily diets. Oenning LL, et al. **J Am Diet Assoc** 1988 Sep;88(9):1076-80

CALCIUM SULFATE

Response of the mouse femoral muscle to an implant of a composite of bone morphogenetic protein and plaster of Paris. Yamazaki Y, et al. **Clin Orthop** 1988 Sep;(234):240-9

CALCULI

Displaced tooth mimicking a tonsillolith. Von Arx D, et al. **J Laryngol Otol** 1988 Jul;102(7):652-3

CALLUS

The implantation of demineralized fracture matrix yields more new bone formation than does intact matrix. Hulth A, et al. **Clin Orthop** 1988 Sep;(234):235-9

CALMODULIN

Characteristics of calmodulin phosphorylation by the insulin receptor kinase. Wong EC, et al. **Endocrinology** 1988 Oct; 123(4):1830-6
Regulation of the rabbit ileal brush-border Na+/H+ exchanger by an ATP-requiring Ca++/calmodulin-mediated process. Rood RP, et al. **J Clin Invest** 1988 Sep;82(3):1091-7

CALORIC INTAKE

Impact of variation in carbohydrate intake on mineral utilization by vegetarians. Kelsay JL, et al. **Am J Clin Nutr** 1988 Sep;48(3 Suppl):875-9
Variation in energy intake during the menstrual cycle: implications for food-intake research. Lissner L, et al. **Am J Clin Nutr** 1988 Oct;48(4):956-62
Dietary variation in diabetics. Hackett AF, et al. **Arch Dis Child** 1988 Jul;63(7):794-8
Effect of dietary manipulations (fasting, hypocaloric feeding, and subsequent refeeding) on rat muscle energetics as assessed by nuclear magnetic resonance spectroscopy. Pichard C, et al. **J Clin Invest** 1988 Sep;82(3):895-901
Resting energy expenditure and energy intake in cystic fibrosis [letter] Buchdahl RM, et al. **Lancet** 1988 Sep 24; 2(8613):737-8
Spontaneous resolution of gallstones in infants: role of hypocaloric oral feeding [letter] Math MV. **Radiology** 1988 Oct;169(1):283

CAMPYLOBACTER

Antibody titres to Campylobacter pylori after treatment for gastritis. Vaira D, et al. **Br Med J [Clin Res]** 1988 Aug 6;297(6645):397
Urease tests for Campylobacter pylori: care in interpretation [letter] Vaira D, et al. **J Clin Pathol** 1988 Jul;41(7):812-3

CAMPYLOBACTER INFECTIONS

Symptoms due to Campylobacter pylori [letter] de Wal J. **Gastroenterology** 1988 Oct;95(4):1161-2
Campylobacter enteritis during doxycycline prophylaxis for malaria in Thailand [letter] Taylor DN, et al. **Lancet** 1988 Sep 3;2(8610):578-9
Campylobacter pylori in abattoir workers: is it a zoonosis? Vaira D, et al. **Lancet** 1988 Sep 24;2(8613):725-6

CANDIDA

The activity against yeasts of human cerumen. Megarry S, et al. **J Laryngol Otol** 1988 Aug;102(8):671-2

CANDIDA ALBICANS

A bioemulsifier produced by Candida albicans enhances yeast adherence to intestinal cells. Klotz SA. **J Infect Dis** 1988 Sep;158(3):636-9

CANDIDIASIS

Fluconazole in the treatment of candidal prosthetic valve endocarditis. Isalska BJ, et al. **Br Med J [Clin Res]** 1988 Jul 16;297(6642):178-9
Bottled lemon juice—a cryptic source of invasive Candida infections in the immunocompromised host [letter] Berger C, et al. **J Infect Dis** 1988 Sep;158(3):654-5
Disseminated candidiasis and gangrenous cholecystitis due to Candida spp. [letter] Gomez-Mateos JM, et al. **J Infect Dis** 1988 Sep;158(3):653-4
The effect of inhaled steroids on the upper respiratory tract. Babu S, et al. **J Laryngol Otol** 1988 Jul;102(7):592-4
Chronic muco-cutaneous candidiasis and oral neoplasia. McGurk M, et al. **J Laryngol Otol** 1988 Jul;102(7):643-5
Early diagnosis of invasive candidiasis and rapid evaluation of antifungal therapy by combined use of conventional chromogenic limulus test and a newly developed endotoxin specific assay. Ikegami K, et al. **J Trauma** 1988 Aug; 28(8):1118-26

CAPILLARIES

Capillary refill: new concerns about an old bedside test [editorial] Knopp RK. **Ann Emerg Med** 1988 Sep; 17(9):990-1
Defining normal capillary refill: variation with age, sex, and temperature. Schriger DL, et al. **Ann Emerg Med** 1988 Sep; 17(9):932-5

CAPTOPRIL

Lisinopril and captopril in the treatment of heart failure in older patients. Comparison of a long- and short-acting angiotensin-converting enzyme inhibitor. Giles TD, et al. **Am J Med** 1988 Sep 23;85(3B):44-7
Captopril in patients with type II diabetes and renal insufficiency: systemic and renal hemodynamic alterations. Valvo E, et al. **Am J Med** 1988 Sep;85(3):344-8
Captopril and vasculitis [letter] Miralles R, et al. **Ann Intern Med** 1988 Sep 15;109(6):514
Diagnosis of unilateral renovascular hypertension: comparative effect of intravenous enalaprilat and oral captopril. Tunny TJ, et al. **J Urol** 1988 Oct;140(4):713-5

CARBACHOL

Effects of thyroid-stimulating hormone, carbachol, norepinephrine, and adenosine 3',5'-monophosphate on polyphosphatidylinositol phosphate hydrolysis in dog thyroid slices. Taguchi M, et al. **Endocrinology** 1988 Oct; 123(4):2019-26

CARBAMAZEPINE

Psychological issues in the use of generic drugs [letter] Kofoed L, et al. **Am J Psychiatry** 1988 Oct;145(10):1315-6
PTSD and carbamazepine [letter] Lipper S. **Am J Psychiatry** 1988 Oct;145(10):1322-3
Lack of efficacy of carbamazepine in the treatment of panic disorder. Uhde TW, et al. **Am J Psychiatry** 1988 Sep; 145(9):1104-9
Carbamazepine and hyponatremia [letter] Vieweg WV, et al. **Am J Psychiatry** 1988 Oct;145(10):1323-4
Neuropathic beriberi and carbamazepine [letter] Skelton WP 3d. **Ann Intern Med** 1988 Oct 1;109(7):598-9
Carbamazepine in the treatment of phantom limb pain. Patterson JF. **South Med J** 1988 Sep;81(9):1100-2 (31 ref.)

CARBIDOPA

Controlled-release Sinemet (CR-4): a double-blind crossover study in patients with fluctuating Parkinson's disease. Ahlskog JE, et al. **Mayo Clin Proc** 1988 Sep;63(9):876-86

CARBOHYDRATES

Carbohydrate-electrolyte drinks: effects on endurance cycling in the heat. Davis JM, et al. **Am J Clin Nutr** 1988 Oct;48(4):1023-30
Proton magnetic resonance spectroscopic studies of agonal carbohydrate metabolism in rabbit brain. Petroff OA, et al. **Neurology** 1988 Oct;38(10):1569-74

CARBON

Poor sulphoxidation ability in patients with food sensitivity. Scadding GK, et al. **Br Med J [Clin Res]** 1988 Jul 9; 297(6641):105-7
Maturation of composite ligament. Mendes DG, et al. **Clin Orthop** 1988 Sep;(234):291-5

CARBON DIOXIDE

Effects of high-dose oxytocin augmentation on umbilical cord blood gas values in primigravid women. Thorp JA, et al. **Am J Obstet Gynecol** 1988 Sep;159(3):670-5
Ventilatory frequency influences accuracy of end-tidal CO2 measurements. Analysis of seven capnometers. From RP, et al. **Anesth Analg** 1988 Sep;67(9):884-6
A simple method of measuring ETCO2 during MAC and major regional anesthesia [letter] Pressman MA. **Anesth Analg** 1988 Sep;67(9):905-6
Comparison of capillary and arterial blood gas measurements in neonates. McLain BI, et al. **Arch Dis Child** 1988 Jul;63(7 Spec No):743-7
Effect of pH and PCO2 on pulmonary and systemic hemodynamics after surgery in children with congenital heart disease and pulmonary hypertension. Morray JP, et

al. **J Pediatr** 1988 Sep;113(3):474–9
Effect of carbon dioxide in acute mountain sickness: a rediscovery. Harvey TC, et al. **Lancet** 1988 Sep 17; 2(8612):639–41

CARBON MONOXIDE POISONING

Occult carbon monoxide poisoning: validation of a prediction model. Lustman F. **Am J Med** 1988 Sep;85(3):462–3
Dantrolene sodium for treatment of carbon monoxide poisoning. ten Holter JB, et al. **Br Med J [Clin Res]** 1988 Jun 25;296(6639):1772–3
Carboxyhemoglobin levels in children with nonspecific flu-like symptoms. Baker MD, et al. **J Pediatr** 1988 Sep; 113(3):501–4
Carbon monoxide poisoning presenting as polycythemia [letter] DiMarco AT. **N Engl J Med** 1988 Sep 29; 319(13):874

CARBON TETRACHLORIDE

Hepatic protection from chemical injury by isoflurane. Gil F, et al. **Anesth Analg** 1988 Sep;67(9):860–7

CARBOXYHEMOGLOBIN

Acute elevation of blood carboxyhemoglobin to 6% impairs exercise performance and aggravates symptoms in patients with ischemic heart disease. Adams KF, et al. **J Am Coll Cardiol** 1988 Oct;12(4):900–9
Carboxyhemoglobin levels in children with nonspecific flu-like symptoms. Baker MD, et al. **J Pediatr** 1988 Sep; 113(3):501–4

CARCINOEMBRYONIC ANTIGEN

Is there any clinical relevance of serial determinations of serum carcinoembryonic antigen in small cell lung cancer patients? Krischke W, et al. **Cancer** 1988 Oct 1; 62(7):1348–54

CARCINOID TUMOR

Lower extremity vasospasm associated with ischemic neuropathy, dermal fibrosis, and digital gangrene in a patient with carcinoid syndrome. Kucuk O, et al. **Cancer** 1988 Sep 1;62(5):1026–9
Pathogenesis of cerebral air embolism during neodymium-YAG laser photoresection. Ross DJ, et al. **Chest** 1988 Sep;94(3):660–2

CARCINOMA

Tuft (caveolated) cells in two human colon carcinoma cell lines. Barkla DH, et al. **Am J Pathol** 1988 Sep;132(3):521–5
Giant cell arteritis of the breast. Cook DJ, et al. **Can Med Assoc J** 1988 Sep 15;139(6):513–5
Preoperative hyperthermia combined with radiotherapy and chemotherapy for patients with incompletely resected carcinoma of the esophagus. Matsufuji H, et al. **Cancer** 1988 Sep 1;62(5):889–94
Fine-needle aspiration biopsy of cold thyroid nodules. Nathan AR, et al. **Cancer** 1988 Oct 1;62(7):1337–42 (35 ref.)
Chromosome 1 abnormalities in cervical carcinoma. Sreekantaiah C, et al. **Cancer** 1988 Oct 1;62(7):1317–24
Increasing incidence and changing histopathology of primary lung cancer in Japan. A review of 282 autopsied cases. Tanaka I, et al. **Cancer** 1988 Sep 1;62(5):1035–9
Carcinoma of the bronchus with unsuspected microscopic resection-line involvement. Whyte RI, et al. **Cancer** 1988 Sep 1;62(5):1014–6
Distant metastases in differentiated thyroid carcinoma: a multivariate analysis of prognostic variables. Ruegemer JJ, et al. **J Clin Endocrinol Metab** 1988 Sep;67(3):501–8
Medullary thyroid carcinoma: prognosis of familial versus sporadic disease and the role of radiotherapy. Samaan NA, et al. **J Clin Endocrinol Metab** 1988 Oct;67(4):801–5
Transrectal ultrasonography in the diagnosis and staging of carcinoma of the prostate. Andriole GL, et al. **J Urol** 1988 Oct;140(4):758–60
Re: Modified inguinal lymphadenectomy for carcinoma of the penis with preservation of saphenous veins: technique and preliminary results [letter] Catalona WJ. **J Urol** 1988 Oct;140(4):836
Long-term therapy with a depot luteinizing hormone-releasing hormone analogue (Zoladex) in patients with advanced prostatic carcinoma. Debruyne FM, et al. **J Urol** 1988 Oct;140(4):775–7
Tamoxifen as risk factor for carcinoma of corpus uteri [letter] Hardell L. **Lancet** 1988 Sep 3;2(8610):563
Failure of second-look laparotomy to influence survival in epithelial ovarian cancer. Luesley D, et al. **Lancet** 1988 Sep 10;2(8611):599–603
Vagina: evaluation with MR imaging. Part II. Neoplasms. Chang YC, et al. **Radiology** 1988 Oct;169(1):175–9
Prognostic significance of exclusive skeletal metastases in stage IV primary carcinoma of the breast. Chiedozi LC. **Surg Gynecol Obstet** 1988 Oct;167(4):303–6

CARCINOMA, BASAL CELL

Retinoids and control of cutaneous malignancy. **Lancet** 1988 Sep 3;2(8610):545–6 (15 ref.)

CARCINOMA, BRONCHIOLAR

The effect of low-yield cigarette smoking on lung cancer risk. Wynder EL, et al. **Cancer** 1988 Sep 15;62(6):1223–30 (25 ref.)

CARCINOMA, BRONCHOGENIC

Neoadjuvant therapy of stage III non-small cell lung cancer. Einhorn LH. **Ann Thorac Surg** 1988 Sep;46(3):362–5 (11 ref.)
A randomized study of radiation treatment in small cell bronchial carcinoma treated with two types of four-drug chemotherapy regimens. Nōu E, et al. **Cancer** 1988 Sep 15;62(6):1079–90
A new versatile transbronchial cytology needle for the staging and diagnosis of bronchogenic carcinoma. Gittlen SD, et al. **Chest** 1988 Sep;94(3):561–5

CARCINOMA, DUCTAL

Microdochectomy for single-duct discharge from the nipple. Locker AP, et al. **Br J Surg** 1988 Jul;75(7):700–1
Ductal carcinoma in situ of the breast [letter] **N Engl J Med** 1988 Sep 29;319(13):869–70

CARCINOMA IN SITU

Microdochectomy for single-duct discharge from the nipple. Locker AP, et al. **Br J Surg** 1988 Jul;75(7):700–1
Carcinoma in situ of the testis: aneuploid cells in semen. Giwercman A, et al. **Br Med J [Clin Res]** 1988 Jun 25; 296(6639):1762–4
Chromosome 1 abnormalities in cervical carcinoma. Sreekantaiah C, et al. **Cancer** 1988 Oct 1;62(7):1317–24
Positive urinary cytology after tumor resection: an indicator for concomitant carcinoma in situ. Harving N, et al. **J Urol** 1988 Sep;140(3):495–7
The role of magnetic resonance imaging in the staging of bladder carcinoma. Wood DP Jr, et al. **J Urol** 1988 Oct; 140(4):741–4
Ductal carcinoma in situ of the breast [letter] **N Engl J Med** 1988 Sep 29;319(13):869–70

CARCINOMA, MUCINOUS

An analysis of the DNA ploidy patterns of gastric cancer. Sowa M, et al. **Cancer** 1988 Oct 1;62(7):1325–30
Case records of the Massachusetts General Hospital. Weekly clinicopathological exercises. Case 41-1988. A 35-year-old woman with a productive cough and a pelvic mass. **N Engl J Med** 1988 Oct 13;319(15):1004–9

CARCINOMA, NON-SMALL CELL LUNG

Influence of nonmedical factors in the choice of lung cancer treatment [letter] **N Engl J Med** 1988 Sep 8;319(10):652–3

CARCINOMA, OAT CELL

Histopathologic classification of small cell lung cancer. Changing concepts and terminology. Hirsch FR, et al. **Cancer** 1988 Sep 1;62(5):973–7
Is there any clinical relevance of serial determinations of serum carcinoembryonic antigen in small cell lung cancer patients? Krischke W, et al. **Cancer** 1988 Oct 1; 62(7):1348–54
Neurophysins as tumor markers for small cell carcinoma of the lung. A cancer and Leukemia Group B evaluation. North WG, et al. **Cancer** 1988 Oct 1;62(7):1343–7
A randomized study of radiation treatment in small cell bronchial carcinoma treated with two types of four-drug chemotherapy regimens. Nōu E, et al. **Cancer** 1988 Sep 15;62(6):1079–90
Gastrin-releasing peptide gene-associated peptides are expressed in normal human fetal lung and small cell lung cancer: a novel peptide family found in man. Cuttitta F, et al. **J Clin Endocrinol Metab** 1988 Sep;67(3):576–83
Case records of the Massachusetts General Hospital. Weekly clinicopathological exercises. Case 39-1988. A 76-year-old man with confusion, agitation, and a gait disorder. **N Engl J Med** 1988 Sep 29;319(13):849–60
Autoantibodies in paraneoplastic syndromes associated with small-cell lung cancer. Anderson NE, et al. **Neurology** 1988 Sep;38(9):1391–8

CARCINOMA, PAPILLARY

Doxorubicin plus mitomycin C regimen in the prophylactic treatment of superficial bladder tumors. Ferraris V. **Cancer** 1988 Sep 15;62(6):1055–60
Mortality from papillary thyroid carcinoma. A case-control study of 56 lethal cases. Smith SA, et al. **Cancer** 1988 Oct 1;62(7):1381–8
Differential diagnosis of verrucous carcinoma in the oral cavity and larynx. Schrader M, et al. **J Laryngol Otol** 1988 Aug;102(8):700–3

CARCINOMA, RENAL CELL

Conservative surgical treatment of renal cell carcinoma: clinical experience and reappraisal of indications. Carini M, et al. **J Urol** 1988 Oct;140(4):725–31
Spontaneous regression of liver metastasis from renal carcinoma. Ritchie AW, et al. **J Urol** 1988 Sep;140(3):596–7
Improvement in survival of patients with renal cell carcinoma—the role of the serendipitously detected tumor. Thompson IM, et al. **J Urol** 1988 Sep;140(3):487–90
Case records of the Massachusetts General Hospital. Weekly clinicopathological exercises. Case 39-1988. A 76-year-old man with confusion, agitation, and a gait disorder. **N Engl J Med** 1988 Sep 29;319(13):849–60

CARCINOMA, SCIRRHOUS

Mach bands in mammography. Gordenne WH, et al. **Radiology** 1988 Oct;169(1):55–8

CARCINOMA, SQUAMOUS CELL

Isolated hyperreninemic hypoaldosteronism due to carcinoma metastatic to the adrenal gland. Taylor HC, et al. **Am J Med** 1988 Sep;85(3):441–4
The modified radical vulvectomy with groin dissection: an eight-year experience. Burrell MO, et al. **Am J Obstet Gynecol** 1988 Sep;159(3):715–22
Radical neck dissection: is it enough? Farrar WB, et al. **Am J Surg** 1988 Sep;156(3 Pt 1):173–6
Limited esophagogastrectomy for carcinoma of the cardia. Indications, technique, and results. Ellis FH Jr, et al. **Ann Surg** 1988 Sep;208(3):354–61
Burn scar carcinoma of the head and neck. Mosborg DA, et al. **Arch Otolaryngol Head Neck Surg** 1988 Sep; 114(9):1038–40
Changing nature of anal cancer. Talbot RW. **Br Med J [Clin Res]** 1988 Jul 23;297(6643):239–40 (21 ref.)
Prognostic factors influencing survival in combined radiotherapy and surgery of squamous cell carcinoma of the esophagus with special reference to a histopathologic grading system. Hambraeus GM, et al. **Cancer** 1988 Sep 1;62(5):895–904
A combined treatment for advanced oral cavity cancers. Olasz L, et al. **Cancer** 1988 Oct 1;62(7):1267–74
The implication of tobacco use in the young adult with head and neck cancer. Schantz SP, et al. **Cancer** 1988 Oct 1; 62(7):1374–80
Production of interleukin-1 alpha and a parathyroid hormone-like factor by a squamous cell carcinoma of the esophagus (EC-GI) derived from a patient with hypercalcemia. Sato K, et al. **J Clin Endocrinol Metab** 1988 Sep;67(3):592–601
Monoclonal antibodies against epithelial antigens in laryngeal carcinomas (an immunocytochemical and clinico-pathological investigation). Cortesina G, et al. **J Laryngol Otol** 1988 Aug;102(8):709–12
Chronic muco-cutaneous candidiasis and oral neoplasia. McGurk M, et al. **J Laryngol Otol** 1988 Jul;102(7):643–5
Surgical salvage for squamous cancer involving the supraglottic larynx. Shaw HJ. **J Laryngol Otol** 1988 Aug; 102(8):704–8 (13 ref.)
Progression of leukoplakia of the bladder to squamous cell carcinoma 19 years after complete urinary diversion. Roehrborn CG, et al. **J Urol** 1988 Sep;140(3):603–4
Anal submucosal injection: a new route for drug administration in pelvic malignancies. II. Methotrexate anal injection in the treatment of advanced bladder cancer. Preliminary study. Shafik A, et al. **J Urol** 1988 Sep; 140(3):501–5
Thioridazine: a radiation enhancer in advanced cervical cancer? [letter] Hercbergs A. **Lancet** 1988 Sep 24; 2(8613):737
Modified and complete neck dissection in the treatment of squamous cell carcinoma of the head and neck. DeSanto LW, et al. **Surg Gynecol Obstet** 1988 Sep;167(3):259–69 (68 ref.)
Long-term effects of hyperthermia combined with chemotherapy and irradiation for the treatment of patients with carcinoma of the esophagus. Sugimachi K, et al. **Surg Gynecol Obstet** 1988 Oct;167(4):319–23

CARCINOMA, TRANSITIONAL CELL

Effect of intravesical mitomycin C on recurrence of newly diagnosed superficial bladder cancer: interim report from the Medical Research Council Subgroup on Superficial Bladder Cancer (Urological Cancer Working Party). Tolley DA, et al. **Br Med J [Clin Res]** 1988 Jun 25; 296(6639):1759–61
Prophylactic maltose tetrapalmitate and bacillus Calmette-Guerin immunotherapy of recurrent superficial bladder tumors: preliminary report. Ibrahiem EH, et al. **J Urol** 1988 Sep;140(3):498–500
Brain metastases from transitional cell carcinoma of the bladder. Kabalin JN, et al. **J Urol** 1988 Oct;140(4):820–4
Influence of transplantation site on metastatic ability of mouse bladder carcinoma sublines. Klaunig JE, et al. **J Urol** 1988 Oct;140(4):844–7
Interleukin 2 suppression of a murine bladder cancer implanted into kidney, bladder and skin; its organ specificity. Lee KE, et al. **J Urol** 1988 Oct;140(4):840–3
Granulomatous prostatitis following bacillus

Calmette-Guerin immunotherapy of bladder cancer. Oates RD, et al. **J Urol** 1988 Oct;140(4):751-4
Tumor-specific immunotherapy of murine bladder cancer with butanol-extracted antigens and ethylchlorformate polymerized tumor protein. Rochester MG, et al. **J Urol** 1988 Sep;140(3):647-50
Anal submucosal injection: a new route for drug administration in pelvic malignancies. II. Methotrexate anal injection in the treatment of advanced bladder cancer. Preliminary study. Shafik A, et al. **J Urol** 1988 Sep; 140(3):501-5
Immunocompetence of tissue infiltrating lymphocytes in bladder tumors. Tsujihashi H, et al. **J Urol** 1988 Oct; 140(4):890-4
The role of magnetic resonance imaging in the staging of bladder carcinoma. Wood DP Jr, et al. **J Urol** 1988 Oct; 140(4):741-4
Phagocytic and natural killer cytotoxic responses of murine transitional cell carcinoma to postsurgical immunochemotherapy. Woolley JL, et al. **J Urol** 1988 Sep; 140(3):660-3

CARDIAC OUTPUT

Comparison between measured and fick-derived values of hemodynamic and oxymetric variables in patients with acute myocardial infarction. Pomés Iparraguirre H, et al. **Am J Med** 1988 Sep;85(3):349-52
Measurement of cardiac output [letter] Nightingale P, et al. **Lancet** 1988 Sep 10;2(8611):635
Measuring cardiac output [letter] Singer M, et al. **Lancet** 1988 Sep 17;2(8612):687

CARDIAC PACING, ARTIFICIAL

Magnet unresponsive pacemaker endless loop tachycardia. Barold SS, et al. **Am Heart J** 1988 Sep;116(3):726-32
Entrainment of idiopathic ventricular tachycardia of left ventricular origin with evidence for reentry with an area of slow conduction and effect of verapamil. Okumura K, et al. **Am J Cardiol** 1988 Oct 1;62(10 Pt 1):727-32
Role of transesophageal pacing in evaluation of palpitations in children and adolescents. Pongiglione G, et al. **Am J Cardiol** 1988 Sep 15;62(9):566-70
Altered global myocardial substrate preference at rest and during pacing in coronary artery disease with stable angina pectoris. Thomassen A, et al. **Am J Cardiol** 1988 Oct 1; 62(10 Pt 1):686-93
Cycle length dependence of human action potential duration in vivo. Effects of single extrastimuli, sudden sustained rate acceleration and deceleration, and different steady-state frequencies. Franz MR, et al. **J Clin Invest** 1988 Sep; 82(3):972-9
Safety precautions in the management of patients with pacemakers when electrocautery operations are performed. Erdman S, et al. **Surg Gynecol Obstet** 1988 Oct;167(4):311-4

CARDIAC TAMPONADE

Absence of pulsus paradoxus in a patient with cardiac tamponade and coexisting pulmonary artery obstruction [letter] ChenG TO. **Am J Med** 1988 Sep;85(3):459
Pericardiocentesis and systemic cytotoxic chemotherapy in the management of cardiac tamponade secondary to disseminated breast carcinoma. Ramakrishnan S, et al. **Br Heart J** 1988 Aug;60(2):162-4
Mixed venous blood gases are superior to arterial blood gases in assessing acid-base status and oxygenation during acute cardiac tamponade in dogs. Mathias DW, et al. **J Clin Invest** 1988 Sep;82(3):833-8

CARDIOLIPINS

False-positive test result for IgM anticardiolipin antibody due to IgM rheumatoid factor [letter] Agopian MS, et al. **Arthritis Rheum** 1988 Sep;31(9):1212-3
Anticardiolipin antibody and complement [letter] Cheng HM, et al. **Arthritis Rheum** 1988 Sep;31(9):1211-2
Case records of the Massachusetts General Hospital. Weekly clinicopathological exercises. Case 37-1988. A 35-year-old woman with recurrent strokes, an intracardiac lesion, anemia, and thrombocytopenia. **N Engl J Med** 1988 Sep 15;319(11):699-712

CARDIOLOGY

Pediatric preventive cardiology clinics. Bricker JT, et al. **Am J Dis Child** 1988 Sep;142(9):953-6
Training programs in the United States in adult cardiology, pediatric cardiology and cardiothoracic surgery. The American College of Cardiology. **J Am Coll Cardiol** 1988 Oct;12(4):1122-45
Ethical activism [news] DeMaria AN. **J Am Coll Cardiol** 1988 Oct;12(4):1146-7

CARDIOMYOPATHY, ALCOHOLIC

Alcohol attacks the liver but spares the heart [letter] Cheng TO. **Arch Intern Med** 1988 Sep;148(9):2077

CARDIOMYOPATHY, CONGESTIVE

Evaluation of a new inotropic agent, OPC-8212, in patients with dilated cardiomyopathy and heart failure. Feldman AM, et al. **Am Heart J** 1988 Sep;116(3):771-7
Noninvasive quantification of mitral regurgitation in dilated cardiomyopathy: correlation of two Doppler echocardiographic methods. Keren G, et al. **Am Heart J** 1988 Sep;116(3):758-64
Role of right and left atrial dimensions for release of atrial natriuretic peptide in left-sided valvular heart disease and idiopathic dilated cardiomyopathy. Haass M, et al. **Am J Cardiol** 1988 Oct 1;62(10 Pt 1):764-70
Influence of enoximone and UDCG-115 on coronary hemodynamics in idiopathic dilated cardiomyopathy. Holubarsch C, et al. **Am J Cardiol** 1988 Sep 9; 62(8):104E-107E
Familial right ventricular dilated cardiomyopathy associated with supraventricular arrhythmias. Klein LW, et al. **Am J Cardiol** 1988 Sep 1;62(7):482-3
Value of electropharmacologic testing in idiopathic dilated cardiomyopathy and sustained ventricular tachyarrhythmias. Liem LB, et al. **Am J Cardiol** 1988 Sep 15;62(9):611-6
Myocarditis and endomyocardial biopsy in unexplained heart failure: a diagnosis in search of a disease. Lie JT. **Ann Intern Med** 1988 Oct 1;109(7):525-8 (56 ref.)
Mitral anulus motion. Relation to pulmonary venous and transmitral flows in normal subjects and in patients with dilated cardiomyopathy. Keren G, et al. **Circulation** 1988 Sep;78(3):621-9
Dilated cardiomyopathy with neutropenia, short stature, and abnormal carnitine metabolism. Ino T, et al. **J Pediatr** 1988 Sep;113(3):511-4

CARDIOMYOPATHY, HYPERTROPHIC

Familial hypertrophic cardiomyopathy with left ventricular dilatation and conduction disturbances. Chino M, et al. **Am J Cardiol** 1988 Sep 1;62(7):484-6
Familial apical hypertrophic cardiomyopathy. Penas M, et al. **Am J Cardiol** 1988 Oct 1;62(10 Pt 1):821-2
Mitral valve replacement and septal myomectomy in hypertrophic cardiomyopathy. Ten-year follow-up in 80 patients. Krajcer Z, et al. **Circulation** 1988 Sep;78(3 Pt 2):135-43
Current operative treatment of obstructive hypertrophic cardiomyopathy. McIntosh CL, et al. **Circulation** 1988 Sep; 78(3):487-95
Systolic and diastolic flow abnormalities in elderly patients with hypertensive hypertrophic cardiomyopathy. Pearson AC, et al. **J Am Coll Cardiol** 1988 Oct;12(4):989-95
The perioperative fate of residual gradients after repair of discrete subaortic stenosis and time-related blood levels of catecholamines. Ziskind Z, et al. **J Thorac Cardiovasc Surg** 1988 Sep;96(3):423-6

CARDIOPLEGIC SOLUTIONS

Myocardial preservation in the neonate. Beneficial effects of cardioplegia and systemic hypothermia on piglets undergoing cardiopulmonary bypass and myocardial ischemia. Ganzel BL, et al. **J Thorac Cardiovasc Surg** 1988 Sep;96(3):414-22
Protection of the immature myocardium. An experimental evaluation of topical cooling, single-dose, and multiple-dose administration of St. Thomas' Hospital cardioplegic solution. Magovern JA, et al. **J Thorac Cardiovasc Surg** 1988 Sep;96(3):408-13

CARDIOPULMONARY BYPASS

Initial experience with coronary angioplasty and aortic valvuloplasty using elective semipercutaneous cardiopulmonary support. Vogel RA, et al. **Am J Cardiol** 1988 Oct 1;62(10 Pt 1):811-3
In vitro anesthetic washin and washout via bubble oxygenators: influence of anesthetic solubility and rates of carrier gas inflow and pump blood flow. Nussmeier NA, et al. **Anesth Analg** 1988 Oct;67(10):982-7
Trendelenburg position with air embolism [letter] Roe BB. **Ann Thorac Surg** 1988 Sep;46(3):369-70
Influence of PEEP ventilation immediately after cardiopulmonary bypass on right ventricular function. Boldt J, et al. **Chest** 1988 Sep;94(3):566-71
Brain microvascular function [letter] Blauth C, et al. **J Thorac Cardiovasc Surg** 1988 Sep;96(3):489
Myocardial preservation in the neonate. Beneficial effects of cardioplegia and systemic hypothermia on piglets undergoing cardiopulmonary bypass and myocardial ischemia. Ganzel BL, et al. **J Thorac Cardiovasc Surg** 1988 Sep;96(3):414-22
Cardiac transplantation without cardiopulmonary bypass: experimental model to study growth of the transplanted heart. McKeown PP, et al. **Surgery** 1988 Sep;104(3):489-93

CARDIOTONIC AGENTS

Evaluation of a new inotropic agent, OPC-8212, in patients with dilated cardiomyopathy and heart failure. Feldman AM, et al. **Am Heart J** 1988 Sep;116(3):771-7
Regional blood flow responses to vasodilators and inotropes in congestive heart failure. Leier CV. **Am J Cardiol** 1988 Sep 9;62(8):86E-93E

CARDIOVASCULAR DISEASES

Use of aspirin for prevention of cardiovascular disease--1981-82 to 1985-86: the Minnesota Heart Survey. Folsom AR, et al. **Am Heart J** 1988 Sep;116(3):827-30
Job strain, work place social support, and cardiovascular disease: a cross-sectional study of a random sample of the Swedish working population. Johnson JV, et al. **Am J Public Health** 1988 Oct;78(10):1336-42
Oesophageal echocardiography. Roelandt JR, et al. **Br Heart J** 1988 Jul;60(1):1-3 (24 ref.)
Dietary fish oils containing eicosapentaenoic acid and the prevention of atherosclerosis and thrombosis. Holub BJ. **Can Med Assoc J** 1988 Sep 1;139(5):377-81 (41 ref.)
Lower extremity vasospasm associated with ischemic neuropathy, dermal fibrosis, and digital gangrene in a patient with carcinoid syndrome. Kucuk O, et al. **Cancer** 1988 Sep 1;62(5):1026-9
Endogenous sex hormones and cardiovascular disease in men. A prospective population-based study. Barrett-Connor E, et al. **Circulation** 1988 Sep;78(3):539-45
Circadian influence on coronary events. Valle GA, et al. **Heart Lung** 1988 Sep;17(5):586-93
Cardiovascular disease risk reduction for tenth graders. A multiple-factor school-based approach. Killen JD, et al. **JAMA** 1988 Sep 23-30;260(12):1728-33
Preventive cardiology: what is the value of antiplatelet agents and fish oils? Lavie CJ, et al. **South Med J** 1988 Sep; 81(9):1145-50 (72 ref.)

CARDIOVASCULAR SYSTEM

Cardiovascular effects of I653 in swine. Weiskopf RB, et al. **Anesthesiology** 1988 Sep;69(3):303-9
A controlled study of the effects of a supervised cardiovascular fitness training program on the manifestations of primary fibromyalgia. McCain GA, et al. **Arthritis Rheum** 1988 Sep;31(9):1135-41
Science marches on--to what end? Altschule MD. **Chest** 1988 Sep;94(3):639

CAREER CHOICE

Turning students on to family practice [editorial] Siwek J. **Am Fam Physician** 1988 Sep;38(3):90, 93-4
Where we've been, where we are, and where we're going: emergency medicine--past, present, and future. Anderson GV. **Ann Emerg Med** 1988 Sep;17(9):982-9
Careers in academic medicine. Triple threat or double fake [editorial] Alpert JS, et al. **Arch Intern Med** 1988 Sep; 148(9):1906-7
Career and practice profiles of Alberta medical graduates (1973-85) practising in Alberta. Jennett P, et al. **Can Med Assoc J** 1988 Oct 1;139(7):625-8

CAREER MOBILITY

Medical apartheid in Canada [letter] Whitehead T. **Can Med Assoc J** 1988 Sep 1;139(5):373
On-the-job training of clinical nutrition personnel to promote career mobility within the department. Hauptschein-Raphael M, et al. **J Am Diet Assoc** 1988 Sep; 88(9):1098-9

CARMUSTINE

Glutathione monoethyl ester can selectively protect liver from high dose BCNU or cyclophosphamide. Teicher BA, et al. **Cancer** 1988 Oct 1;62(7):1275-81

CARNITINE

Intravenously infused carnitine: influence on protein and branched-chain amino acid metabolism in starved and parenterally fed rats. Vazquez JA, et al. **Am J Clin Nutr** 1988 Sep;48(3):570-4
Effect of L-carnitine treatment on lipid metabolism and cardiac performance in chronically diabetic rats. Rodrigues B, et al. **Diabetes** 1988 Oct;37(10):1358-64
Effects of prolactin and growth hormone on tissue and serum carnitine in the rat. Goodman AD, et al. **Endocrinology** 1988 Oct;123(4):1955-61
Dilated cardiomyopathy with neutropenia, short stature, and abnormal carnitine metabolism. Ino T, et al. **J Pediatr** 1988 Sep;113(3):511-4

CAROTENE

Carotenodermia in men with elevated carotenoid intake from foods and beta-carotene supplements. Micozzi MS, et al. **Am J Clin Nutr** 1988 Oct;48(4):1061-4

CAROTENOIDS

Carotenodermia in men with elevated carotenoid intake from foods and beta-carotene supplements. Micozzi MS, et al. **Am J Clin Nutr** 1988 Oct;48(4):1061-4

CAROTID ARTERIES

Inadvertent common carotid artery cannulation? [letter] Thomas DG. **Anaesthesia** 1988 Aug;43(8):710-1
Low morbidity and mortality of carotid endarterectomy

performed with regional anesthesia. Lee KS, et al. **J Neurosurg** 1988 Oct;69(4):483–7
Appropriateness of carotid endarterectomy [letter] **N Engl J Med** 1988 Sep 15;319(11):724–5
Carotid and vertebral arterial injuries. Pearce WH, et al. **Surg Clin North Am** 1988 Aug;68(4):705–23 (62 ref.)
Carotid endarterectomy in a general surgical training program. Bloom RJ, et al. **Surg Gynecol Obstet** 1988 Oct; 167(4):307–10

CAROTID ARTERY DISEASES

Duplex scanning for carotid artery disease: is angiographic confirmation required? Sanders R. **Am J Surg** 1988 Sep; 156(3 Pt 2):2B–4B (8 ref.)
Carotid sinus hypersensitivity and complete heart block in Reiter's syndrome. Shetty HG, et al. **Br J Rheumatol** 1988 Aug;27(4):321–3
Carotid endarterectomy based on duplex scanning without preoperative arteriography. Marshall WG Jr, et al. **Circulation** 1988 Sep;78(3 Pt 2):I1–5
Aneurysm of the internal carotid artery presenting as a parapharyngeal mass. Dhingra PL, et al. **J Laryngol Otol** 1988 Jul;102(7):654–5
Rupture of cavernous carotid artery aneurysm causing subdural hematoma and death. Case report. Hodes JE, et al. **J Neurosurg** 1988 Oct;69(4):617–9
Treatment of epistaxis of carotid aneurysm [letter] Mayfield FH. **J Neurosurg** 1988 Oct;69(4):644–5
Thunderclap headache [letter] **Lancet** 1988 Sep 10; 2(8611):625
The effect of carotid artery disease on the cerebrovascular response to physiologic stimulation. Powers WJ, et al. **Neurology** 1988 Sep;38(9):1475–8
Monocular ischemia--the influence of carotid atherosclerosis versus primary ocular disease on prognosis. Jorgensen R, et al. **Surgery** 1988 Sep;104(3):507–11

CAROTID ARTERY, EXTERNAL

The role of arterial reconstruction in penetrating carotid injuries. Weaver FA, et al. **Arch Surg** 1988 Sep; 123(9):1106–11
Carotid endarterectomy based on duplex scanning without preoperative arteriography. Marshall WG Jr, et al. **Circulation** 1988 Sep;78(3 Pt 2):I1–5

CAROTID ARTERY, INTERNAL

Massive posterior epistaxis. A manifestation of internal carotid injury at the skull base. Ghorayeb BY, et al. **Arch Otolaryngol Head Neck Surg** 1988 Sep;114(9):1033–7
Removal of the anterior clinoid process for exposure of the proximal intracranial carotid artery. Nutik SL. **J Neurosurg** 1988 Oct;69(4):529–34

CAROTID SINUS

Carotid sinus hypersensitivity and complete heart block in Reiter's syndrome. Shetty HG, et al. **Br J Rheumatol** 1988 Aug;27(4):321–3
Two-to-one sinoatrial block. Normalization by carotid massage. Littmann L, et al. **Chest** 1988 Sep;94(3):650–2

CARPAL BONES

Clinical carpal scaphoid injuries [letter] Young MR. **Br Med J [Clin Res]** 1988 Jun 25;296(6639):1799–800
Current concepts review. Carpal instability. Taleisnik J. **J Bone Joint Surg [Am]** 1988 Sep;70(8):1262–8 (64 ref.)

CARPAL TUNNEL SYNDROME

Carpal tunnel syndrome in patients who are receiving long-term renal hemodialysis. Gilbert MS, et al. **J Bone Joint Surg [Am]** 1988 Sep;70(8):1145–53

CARRIER PROTEINS

Folate-binding protein and the absorption of folic acid in the small intestine of the suckling rat. Mason JB, et al. **Am J Clin Nutr** 1988 Sep;48(3):620–5
Release of C8 binding protein (C8bp) from the cell membrane by phosphatidylinositol-specific phospholipase C. Hänsch GM, et al. **Blood** 1988 Sep;72(3):1089–92
Sodium/proton exchange in the maintenance of intracellular pH in FRTL-5 thyroid cells. Marcocci C, et al. **Endocrinology** 1988 Oct;123(4):1705–11
The regulation of intracellular transport of cholesterol in bovine adrenal cells: purification of a novel protein. Yanagibashi K, et al. **Endocrinology** 1988 Oct; 123(4):2075–82
Cytosolic retinoic acid binding protein in the human pancreas. Jutley JK, et al. **Gut** 1988 Aug;29(8):1093–7
Insulin-like growth factor (IGF) and IGF-binding proteins: comparison of human serum and lymph. Binoux M, et al. **J Clin Endocrinol Metab** 1988 Sep;67(3):509–14
The insulin-like growth factor II/mannose-6-phosphate receptor is present in monkey serum. Gelato MC, et al. **J Clin Endocrinol Metab** 1988 Oct;67(4):669–75
Regulation of the rabbit ileal brush-border Na+/H+ exchanger by an ATP-requiring Ca++/calmodulin-mediated process. Rood RP, et al. **J Clin Invest** 1988 Sep;82(3):1091–7
Oleate uptake by cardiac myocytes is carrier mediated and involves a 40-kD plasma membrane fatty acid binding protein similar to that in liver, adipose tissue, and gut. Sorrentino D, et al. **J Clin Invest** 1988 Sep;82(3):928–35
Carrier-mediated translocation of uridine diphosphate glucose into the lumen of endoplasmic reticulum-derived vesicles from rat liver. Vanstapel F, et al. **J Clin Invest** 1988 Sep;82(3):1113–22

CARRIER STATE

Scalp colonization by Trichophyton tonsurans in an urban pediatric clinic. ?Asymptomatic carrier state. Sharma V, et al. **Arch Dermatol** 1988 Oct;124(10):1511–3
Effect of Phyllanthus amarus on chronic carriers of hepatitis B virus. Thyagarajan SP, et al. **Lancet** 1988 Oct 1; 2(8614):764–6

CARTILAGE

Growth of two types of cartilage after implantation of free autogeneic perichondrial grafts. Diaz-Flores L, et al. **Clin Orthop** 1988 Sep;(234):267–79

CARTILAGE, ARTICULAR

Radiographic and clinical significance of temporomandibular joint alloplastic disk implants. Katzberg RW, et al. **AJR** 1988 Oct;151(4):736–7
Permanent Proplast temporomandibular joint implants: MR imaging of destructive complications. Schellhas KP, et al. **AJR** 1988 Oct;151(4):731–5
Experimental acetabular dysplasia associated with a lesion of iliopubic limb of the triradiate cartilage. Delgado Baeza E, et al. **Clin Orthop** 1988 Sep;(234):75–81
Isolated chondral fractures of the knee. Terry GC, et al. **Clin Orthop** 1988 Sep;(234):170–7

CARTILAGE DISEASES

Abnormal elastic tissue in cartilage-hair hypoplasia. Brennan TE, et al. **Arch Dermatol** 1988 Sep;124(9):1411–4
Treatment of chondromalacia patellae by lateral retinacular release of the patella. Christensen F, et al. **Clin Orthop** 1988 Sep;(234):145–7

CASEINS

Metabolic bone disease of total parenteral nutrition: course after changing from casein to amino acids in parenteral solutions with reduced aluminum content. Vargas JH, et al. **Am J Clin Nutr** 1988 Oct;48(4):1070–8

CASTOR OIL

Colonic cleansing for radiographic detection of neoplasia: efficacy of the magnesium citrate-castor oil-cleansing enema regimen. Gelfand DW, et al. **AJR** 1988 Oct; 151(4):705–8

CASTRATION

The response of autonomic receptors to castration and testosterone in the urinary bladder of the rabbit. Anderson GF, et al. **J Urol** 1988 Oct;140(4):885–9

CAT DISEASES

Feline plague in New Mexico: risk factors and transmission to humans. Eidson M, et al. **Am J Public Health** 1988 Oct; 78(10):1333–5

CAT-SCRATCH DISEASE

Cutaneous vascular lesions and disseminated cat-scratch disease in patients with the acquired immunodeficiency syndrome (AIDS) and AIDS-related complex. Koehler JE, et al. **Ann Intern Med** 1988 Sep 15;109(6):449–55

CATALASE

Importance of hydrogen peroxide in nitrofurantoin-induced cytotoxicity: evidence from an inbred catalase-deficient strain of mice. Lyng PJ, et al. **J Lab Clin Med** 1988 Sep; 112(3):301–6

CATARACT

ABC of eyes. Cataracts. Elkington AR, et al. **Br Med J [Clin Res]** 1988 Jun 25;296(6639):1787–90 (0 ref.)

CATARACT EXTRACTION

Dr Kushner's unneeded syndrome [letter] Lubow M. **Arch Ophthalmol** 1988 Sep;106(9):1162
Propionibacterium acnes [letter] Glenn AM, et al. **Br Med J [Clin Res]** 1988 Jul 16;297(6642):201–2
Functional outcome one year following cataract surgery in elderly persons. Elam JT, et al. **J Gerontol** 1988 Sep; 43(5):M122–6

CATASTROPHIC ILLNESS

Catastrophic coverage needs dose of ingenuity. Rice DP. **Hospitals** 1988 Sep 20;62(18):18
Catastrophic care: more than meets the eye. Zitter M. **Hospitals** 1988 Sep 20;62(18):80

CATATONIA

Lorazepam for treatment of catatonic symptoms and severe psychomotor retardation [letter] Wetzel H, et al. **Am J Psychiatry** 1988 Sep;145(9):1175–6

CATCHMENT AREA (HEALTH)

Is population mobility an obstacle to continuity of care? Attrition rates over five years in 17 Ontario practices. McWhinney IR, et al. **J Fam Pract** 1988 Sep;27(3):291–6

CATECHOLAMINES

Plasma catecholamine responses to balloon angioplasty in children with coarctation of the aorta. Lewis AB, et al. **Am J Cardiol** 1988 Sep 15;62(9):649–50
Evidence for a dopaminergic control of sympathoadrenal catecholamine release. Mercuro G, et al. **Am J Cardiol** 1988 Oct 1;62(10 Pt 1):827–8
Opposite effects of insulin and catecholamines on LDL-receptor activity in human mononuclear leukocytes. Krone W, et al. **Diabetes** 1988 Oct;37(10):1386–91
Catecholamine effects upon rat hypothalamic corticotropin-releasing hormone secretion in vitro. Calogero AE, et al. **J Clin Invest** 1988 Sep;82(3):839–46

CATECHOLS

Urushiol (poison ivy)-triggered suppressor T cell clone generated from peripheral blood. Kalish RS, et al. **J Clin Invest** 1988 Sep;82(3):825–32

CATHARTICS

Colonic cleansing for radiographic detection of neoplasia: efficacy of the magnesium citrate-castor oil-cleansing enema regimen. Gelfand DW, et al. **AJR** 1988 Oct; 151(4):705–8

CATHETERIZATION

A new cannula for hysterosalpingography. Margolin FR. **AJR** 1988 Oct;151(4):729–30
A wire-sheath system for MR-guided biopsy and drainage: laboratory studies and experience in 10 patients. vanSonnenberg E, et al. **AJR** 1988 Oct;151(4):815–7
A hazard of using adult-sized weighted-tip enteral feeding catheters in infants [letter] Kellie SJ, et al. **Am J Dis Child** 1988 Sep;142(9):916–7
Defects in epidural catheters [letter] Anderson S. **Anaesthesia** 1988 Jul;43(7):604–5
Migration of an arterial catheter [letter] Ravalia A. **Anesth Analg** 1988 Sep;67(9):905
Comparison of temporary and permanent catheters for acute peritoneal dialysis. Wong SN, et al. **Arch Dis Child** 1988 Jul;63(7):827–31
Pulmonary artery catheterization: a modified technique. McLellan GL, et al. **Radiology** 1988 Oct;169(1):264–5

CATHETERIZATION, CENTRAL VENOUS

An attachable silver-impregnated cuff for prevention of infection with central venous catheters: a prospective randomized multicenter trial. Maki DG, et al. **Am J Med** 1988 Sep;85(3):307–14
Inadvertent common carotid artery cannulation? [letter] Thomas DG. **Anaesthesia** 1988 Aug;43(8):710–1
Percutaneous infraclavicular subclavian vein catheterization in critically ill infants and children. Venkataraman ST, et al. **J Pediatr** 1988 Sep;113(3):480–5
Percutaneous transluminal angioplasty of brachiocephalic vein stenoses in patients with dialysis shunts [letter] Daniell SJ, et al. **Radiology** 1988 Oct;169(1):280–1
Ultrasonic real time guidance for subclavian venipuncture. Sukigara M, et al. **Surg Gynecol Obstet** 1988 Sep; 167(3):239–42
A simple technique for redirection of malpositioned Broviac or Hickman catheters. Walker TG, et al. **Surg Gynecol Obstet** 1988 Sep;167(3):246–8

CATHETERIZATION, PERIPHERAL

Life span of intravenous cannulas in a neonatal intensive care unit. Johnson RV, et al. **Am J Dis Child** 1988 Sep; 142(9):968–71
Facilitation of wide bore cannula insertion [letter] McCrory J. **Anaesthesia** 1988 Jul;43(7):612
Pitting edema and intravenous access [letter] Owens JJ. **Anesth Analg** 1988 Oct;67(10):1020–1
Doppler-guided "percutaneous" radial artery cannulation in small children [letter] Fukutome T, et al. **Anesthesiology** 1988 Sep;69(3):434–5
Simple method for securing umbilical catheters. South M, et al. **Arch Dis Child** 1988 Jul;63(7 Spec No):750–1

Flow dynamics of peripheral venous catheters during extracorporeal membrane oxygenation with a centrifugal pump. Wenger RK, et al. **J Thorac Cardiovasc Surg** 1988 Sep;96(3):478–84

CATHETERS, INDWELLING

Life span of intravenous cannulas in a neonatal intensive care unit. Johnson RV, et al. **Am J Dis Child** 1988 Sep; 142(9):968–71

An attachable silver-impregnated cuff for prevention of infection with central venous catheters: a prospective randomized multicenter trial. Maki DG, et al. **Am J Med** 1988 Sep;85(3):307–14

Simple method for securing umbilical catheters. South M, et al. **Arch Dis Child** 1988 Jul;63(7 Spec No):750–1

Comparison of temporary and permanent catheters for acute peritoneal dialysis. Wong SN, et al. **Arch Dis Child** 1988 Jul;63(7):827–31

Bacteremia caused by Pseudomonas mesophilica. Poirier A, et al. **Can Med Assoc J** 1988 Sep 1;139(5):411–2

Exchange/retrograde ureteral stent set. Wegenke JD. **J Urol** 1988 Sep;140(3):550–1

Catheter and wire guided endoscope exchange for biliary stents. Martin DF. **Lancet** 1988 Sep 3;2(8610):542–3

Changing concepts of deep venous thrombosis of the upper extremity—report of a series and review of the literature. Horattas MC, et al. **Surgery** 1988 Sep;104(3):561–7 (54 ref.)

CATTLE

Safety of bovine somatotropin [letter] **Lancet** 1988 Sep 10; 2(8611):629

CATTLE DISEASES

Bovine spongiform encephalopathy [letter] **Br Med J [Clin Res]** 1988 Jul 9;297(6641):133–4

BSE and scrapie: agents for change [editorial] **Lancet** 1988 Sep 10;2(8611):607–8

CAUCASOID RACE

Left ventricular hypertrophy among dark- and light-skinned Puerto Rican men: the Puerto Rico Heart Health Program. Sorlie PD, et al. **Am Heart J** 1988 Sep;116(3):777–83

Human hair form. Morphology revealed by light and scanning electron microscopy and computer aided three-dimensional reconstruction. Lindelöf B, et al. **Arch Dermatol** 1988 Sep;124(9):1359–63

Red cell density is sex and race dependent in the adult. Blumenfeld N, et al. **J Lab Clin Med** 1988 Sep;112(3):333–8

CAUDA EQUINA

Cauda equina syndrome as a complication of free epidural fat-grafting. A report of two cases and a review of the literature. Prusick VR, et al. **J Bone Joint Surg [Am]** 1988 Sep;70(8):1256–8

CAUDATE NUCLEUS

Neuropsychological effects of brain autograft of adrenal medullary tissue for the treatment of Parkinson's disease. Ostrosky-Solís F, et al. **Neurology** 1988 Sep;38(9):1442–50

CAUSE OF DEATH

Animal product consumption and mortality because of all causes combined, coronary heart disease, stroke, diabetes, and cancer in Seventh-day Adventists. Snowdon DA. **Am J Clin Nutr** 1988 Sep;48(3 Suppl):739–48 (35 ref.)

CAUSTICS

Management of injuries from liquid lye ingestion. Meredith JW, et al. **J Trauma** 1988 Aug;28(8):1173–80

CAVERNOUS SINUS

MR imaging of cavernous sinus involvement by pituitary adenomas. Scotti G, et al. **AJR** 1988 Oct;151(4):799–806

CECUM

Role of cecal pH in intestinal oxalate absorption in the rat. Diamond KL, et al. **J Lab Clin Med** 1988 Sep;112(3):352–6

CEFAZOLIN

Chronic bacterial prostatitis: 10 years of experience with local antibiotics. Baert L, et al. **J Urol** 1988 Oct;140(4):755–7

CEFOTAXIME

A double-blind, multicenter, comparative study of the safety and efficacy of cefixime versus amoxicillin in the treatment of acute urinary tract infections in adult patients. Iravani A, et al. **Am J Med** 1988 Sep 16;85(3A):17–23

Comparative, multicenter studies of cefixime and amoxicillin in the treatment of respiratory tract infections. Kiani R, et al. **Am J Med** 1988 Sep 16;85(3A):6–13 (17 ref.)

Steady-state cord and amniotic fluid ceftizoxime levels continuously surpass maternal levels. Fortunato SJ, et al. **Am J Obstet Gynecol** 1988 Sep;159(3):570–3

CEFTAZIDIME

Ceftazidime-induced encephalopathy in a patient with renal impairment [letter] Douglas MA, et al. **Arch Neurol** 1988 Sep;45(9):936–7

Ceftazidime versus placebo in respiratory exacerbations of cystic fibrosis [letter] Weston B, et al. **J Pediatr** 1988 Sep; 113(3):618

CELIAC DISEASE

The teenage coeliac: follow up study of 102 patients. Kumar PJ, et al. **Arch Dis Child** 1988 Aug;63(8):916–20

Ox bile treatment of severe steatorrhea in a colectomy and ileectomy patient [letter] Djurdjević D, et al. **Gastroenterology** 1988 Oct;95(4):1160

Breath hydrogen testing in bacterial overgrowth of the small intestine. Kerlin P, et al. **Gastroenterology** 1988 Oct; 95(4):982–8

Endoscopic demonstration of loss of duodenal folds in the diagnosis of celiac disease. Brocchi E, et al. **N Engl J Med** 1988 Sep 22;319(12):741–4

Extending the scope in celiac disease [editorial] Shanahan F, et al. **N Engl J Med** 1988 Sep 22;319(12):782–3

CELL COMMUNICATION

Artificial T cell:B cell conjugation. A unique approach to analyze weak cell-cell interactions. Cassatt DR, et al. **J Immunol** 1988 Sep 1;141(5):1437–44

CELL DIFFERENTIATION

Characterization of a human hematopoietic progenitor cell capable of forming blast cell containing colonies in vitro. Brandt J, et al. **J Clin Invest** 1988 Sep;82(3):1017–27

The functionally distinct subpopulations of human CD4+ helper/inducer T lymphocytes defined by anti-CD45R antibodies derive sequentially from a differentiation pathway that is regulated by activation-dependent post-thymic differentiation. Clement LT, et al. **J Immunol** 1988 Sep 1;141(5):1464–70

CELL DIVISION

Role of dietary factors in cell replication and colon cancer. Jacobs R. **Am J Clin Nutr** 1988 Sep;48(3 Suppl):775–9 (62 ref.)

Proliferative changes in the pulmonary arterial wall during short-term hyperoxic injury to the lung. Coflesky JT, et al. **Am J Pathol** 1988 Sep;132(3):563–73

Multiple bidirectional alterations of phenotype and changes in proliferative potential during the in vitro and in vivo passage of clonal mast cell populations derived from mouse peritoneal mast cells. Kanakura Y, et al. **Blood** 1988 Sep; 72(3):877–85

Stimulation of neutrophil production in CSF-1-responsive clones. Rothstein G, et al. **Blood** 1988 Sep;72(3):898–902

CELL MOVEMENT

Modulation of keratinocyte motility. Correlation with production of extracellular matrix molecules in response to growth promoting and antiproliferative factors. Nickoloff BJ, et al. **Am J Pathol** 1988 Sep;132(3):543–51

CELL NUCLEUS

The multinucleate cells in giant cell granulomas of the jaw are osteoclasts. Flanagan AM, et al. **Cancer** 1988 Sep 15; 62(6):1139–45

Regional sex differences in cell nuclear estrogen-binding capacity in the rat hypothalamus and preoptic area. Brown TJ, et al. **Endocrinology** 1988 Oct;123(4):1761–70

Estimation of nuclear thyroid hormone receptor saturation in human fetal brain and lung during early gestation. Ferreiro B, et al. **J Clin Endocrinol Metab** 1988 Oct; 67(4):853–6

Deoxyribonucleic acid cytometry helps identify parathyroid carcinomas. Levin KE, et al. **J Clin Endocrinol Metab** 1988 Oct;67(4):779–84

CELL SEPARATION

Prevention of HLA immunization with leukocyte-poor packed red cells and platelet concentrates obtained by filtration. Andreu G, et al. **Blood** 1988 Sep;72(3):964–9

CELL SURVIVAL

Oxidant-induced DNA damage of target cells. Schraufstätter I, et al. **J Clin Invest** 1988 Sep;82(3):1040–50

Impaired synergism of dexamethasone and IGF-I in cultures of aged fibroblasts [letter] Phillips PD, et al. **J Gerontol** 1988 Sep;43(5):B110–1

CELL TRANSFORMATION, NEOPLASTIC

Myeloperoxidase gene expression in blast cells with a lymphoid phenotype in cases of acute lymphoblastic leukemia. Ferrari S, et al. **Blood** 1988 Sep;72(3):873–6

Relapse cell population differs from acute onset clone as shown by absence of the initially activated N-ras oncogene in a patient with acute myelomonocytic leukemia. Senn HP, et al. **Blood** 1988 Sep;72(3):931–5

CELLULAR INCLUSIONS

Diffuse Lewy body disease and progressive dementia. Burkhardt CR, et al. **Neurology** 1988 Oct;38(10):1520–8 (34 ref.)

CELLULITIS

Ocular infections secondary to Pasteurella multocida. McNamara MP, et al. **Am J Ophthalmol** 1988 Sep 15; 106(3):361–2

CENTRAL NERVOUS SYSTEM

Reduction of cellular energy requirements. Screening for agents that may protect against CNS ischemia. Zager EL, et al. **J Neurosurg** 1988 Oct;69(4):568–79

CENTRAL NERVOUS SYSTEM DISEASES

Chronic meningitis in a 68-year-old man [clinical conference] **Am J Med** 1988 Sep;85(3):407–13

Evoked potentials in chronic inflammatory demyelinating polyneuropathy. Pakalnis A, et al. **Arch Neurol** 1988 Sep; 45(9):1014–6

Autoantibodies in paraneoplastic syndromes associated with small-cell lung cancer. Anderson NE, et al. **Neurology** 1988 Sep;38(9):1391–8

CERAMICS

Soft tissue sarcoma associated with aluminum oxide ceramic total hip arthroplasty [letter] Ingram AJ. **Clin Orthop** 1988 Oct;(235):311–2

CERAMIDES

Increased levels of ceramide in the retina of a patient with Farber's disease [letter] Zarbin MA, et al. **Arch Ophthalmol** 1988 Sep;106(9):1163

CEREALS

Hypocholesterolemic effects of oat and bean products. Anderson JW, et al. **Am J Clin Nutr** 1988 Sep;48(3 Suppl):749–53 (39 ref.)

CEREBELLAR DISEASES

Primary cerebellar brain abscess from nocardiosis in a heroin addict. Hershewe GL, et al. **Neurology** 1988 Oct; 38(10):1655–6

Autoimmune paraneoplastic cerebellar degeneration: ultrastructural localization of antibody-binding sites in Purkinje cells. Rodriguez M, et al. **Neurology** 1988 Sep; 38(9):1380–6

The clinical and computed tomographic features of cerebellar peduncular hemorrhage. Wizer B, et al. **Neurology** 1988 Sep;38(9):1485–7

CEREBELLAR NEOPLASMS

Development of glioblastoma after medulloblastoma [letter] Kushner M. **J Neurosurg** 1988 Oct;69(4):642

Recurrent Lhermitte-Duclos disease in a child. Case report. Marano SR, et al. **J Neurosurg** 1988 Oct;69(4):599–603

CEREBRAL ANEURYSM

Warning headache in aneurysmal subarachnoid hemorrhage. A case-control study. Verweij RD, et al. **Arch Neurol** 1988 Sep;45(9):1019–20

Rupture of cavernous carotid artery aneurysm causing subdural hematoma and death. Case report. Hodes JE, et al. **J Neurosurg** 1988 Oct;69(4):617–9

Symptomatic arterial luminal narrowing presenting months after subarachnoid hemorrhage and aneurysm clipping. Kondziolka D, et al. **J Neurosurg** 1988 Oct;69(4):494–9

Treatment of epistaxis of carotid aneurysm [letter] Mayfield FH. **J Neurosurg** 1988 Oct;69(4):644–5

Thunderclap headache [letter] **Lancet** 1988 Sep 10; 2(8611):625

Surgical neuroangiography of intracranial lesions. Berenstein A, et al. **Radiol Clin North Am** 1988 Sep;26(5):1143–51

CEREBRAL ANGIOGRAPHY

Duplex scanning for carotid artery disease: is angiographic confirmation required? Sanders R. **Am J Surg** 1988 Sep; 156(3 Pt 2):2B–4B (8 ref.)

Symptomatic arterial luminal narrowing presenting months after subarachnoid hemorrhage and aneurysm clipping. Kondziolka D, et al. **J Neurosurg** 1988 Oct;69(4):494–9

Angiographically occult intracranial vascular malformations [letter] Spetzler RF. **J Neurosurg** 1988 Oct;69(4):642–4

Surgical neuroangiography of intracranial lesions. Berenstein

A, et al. **Radiol Clin North Am** 1988 Sep;26(5):1143–51

CEREBRAL ARTERIES

Monitoring in non-traumatic coma. Part I: Invasive intracranial measurements. Tasker RC, et al. **Arch Dis Child** 1988 Aug;63(8):888–94
Pharmacological comparison of endothelium-dependent relaxation in isolated cerebral and extracerebral arteries. Nakagomi T, et al. **J Neurosurg** 1988 Oct;69(4):580–7
Normal perivascular spaces mimicking lacunar infarction: MR imaging. Jungreis CA, et al. **Radiology** 1988 Oct; 169(1):101–4

CEREBRAL ARTERIOVENOUS MALFORMATIONS

Monitoring of intraoperative cerebral hemodynamics before and after arteriovenous malformation resection. Young WL, et al. **Anesth Analg** 1988 Oct;67(10):1011–4
Appearance of venous malformations on magnetic resonance imaging. Rigamonti D, et al. **J Neurosurg** 1988 Oct; 69(4):535–9
Angiographically occult intracranial vascular malformations [letter] Spetzler RF. **J Neurosurg** 1988 Oct;69(4):642–4
Surgical neuroangiography of intracranial lesions. Berenstein A, et al. **Radiol Clin North Am** 1988 Sep;26(5):1143–51

CEREBRAL CORTEX

Monitoring in non-traumatic coma. Part II: Electroencephalography. Tasker RC, et al. **Arch Dis Child** 1988 Aug;63(8):895–9
The effect of verapamil on cerebral cortical and spinal cord blood flow during proximal descending thoracic aortic occlusion. Hill AC, et al. **J Trauma** 1988 Aug;28(8):1214–9
The alpha adrenergic binding properties of terazosin in the human prostate adenoma and canine brain. Lepor H, et al. **J Urol** 1988 Sep;140(3):664–7

CEREBRAL EMBOLISM AND THROMBOSIS

Trendelenburg position with air embolism [letter] Roe BB. **Ann Thorac Surg** 1988 Sep;46(3):369–70
Pathogenesis of cerebral air embolism during neodymium-YAG laser photoresection. Ross DJ, et al. **Chest** 1988 Sep;94(3):660–2
Pontine hemorrhagic infarction in nontraumatic fat embolism. McCarthy M, et al. **Neurology** 1988 Oct;38(10):1645–7

CEREBRAL HEMORRHAGE

The use of antenatal vitamin K in the prevention of early neonatal intraventricular hemorrhage. Morales WJ, et al. **Am J Obstet Gynecol** 1988 Sep;159(3):774–9
Ferritin in cerebrospinal fluid differentiation between central nervous system haemorrhage and traumatic spinal puncture [letter] Wick M, et al. **J Clin Pathol** 1988 Jul;41(7):809
The effect of intracerebral hematoma location on the risk of brain-stem compression and on clinical outcome. Andrews BT, et al. **J Neurosurg** 1988 Oct;69(4):518–22
Management of infants of mothers with immune thrombocytopenic purpura. Bussel JB. **J Pediatr** 1988 Sep; 113(3):497–9
Mutation in cystatin C gene causes hereditary brain haemorrhage. Palsdottir A, et al. **Lancet** 1988 Sep 10; 2(8611):603–4
Early seizures following intracerebral hemorrhage: implications for therapy. Berger AR, et al. **Neurology** 1988 Sep;38(9):1363–5
Isolated one-and-one-half syndrome from focal brainstem hypertensive hemorrhage: precise localization with MRI. Hitchings L, et al. **Neurology** 1988 Sep;38(9):1501–2
Intracerebral hematoma [letter] Weisberg L. **Neurology** 1988 Sep;38(9):1506
Maternal toxemia and neonatal germinal matrix hemorrhage in intubated infants less than 1751 g. Leviton A, et al. **Obstet Gynecol** 1988 Oct;72(4):571–6

CEREBRAL INFARCTION

A case of persistent cortical deafness: clinical, neurophysiologic, and neuropathologic observations. Bahls FH, et al. **Neurology** 1988 Sep;38(9):1490–3
Infarction of abducens nerve fascicle as cause of isolated sixth nerve palsy related to hypertension. Donaldson D, et al. **Neurology** 1988 Oct;38(10):1654
Normal perivascular spaces mimicking lacunar infarction: MR imaging. Jungreis CA, et al. **Radiology** 1988 Oct; 169(1):101–4

CEREBRAL ISCHEMIA

Risk factors for ischaemic brain infarction [letter] Ciuffetti G, et al. **Br Med J [Clin Res]** 1988 Jul 2;297(6640):69

CEREBRAL ISCHEMIA, TRANSIENT

Bilirubin and the induction of intracranial arterial spasm. Duff TA, et al. **J Neurosurg** 1988 Oct;69(4):593–8
Not all TIAs are equal [letter] Donnan GA, et al. **Neurology** 1988 Oct;38(10):1659

CEREBRAL PALSY

Significance of minor abnormalities in children. Holmes GE, et al. **Am Fam Physician** 1988 Sep;38(3):185–9
Cluster of perinatal events identifying infants at high risk for death or disability. Ellenberg JH, et al. **J Pediatr** 1988 Sep;113(3):546–52
Physical therapy for cerebral palsy [letter] **N Engl J Med** 1988 Sep 22;319(12):796–7

CEREBRAL SCLEROSIS, DIFFUSE

The peroxisome: nervous system role of a previously underrated organelle. The 1987 Robert Wartenberg lecture. Moser HW. **Neurology** 1988 Oct;38(10):1617–27 (109 ref.)

CEREBRAL VEINS

Appearance of venous malformations on magnetic resonance imaging. Rigamonti D, et al. **J Neurosurg** 1988 Oct; 69(4):535–9

CEREBRAL VENTRICLES

The dangling choroid plexus: a sonographic observation of value in excluding ventriculomegaly. Cardoza JD, et al. **AJR** 1988 Oct;151(4):767–70
Sonographic evaluation of the normal developmental anatomy of fetal cerebral ventricles: I. The frontal horn. Goldstein I, et al. **Obstet Gynecol** 1988 Oct;72(4):588–92

CEREBROSPINAL RHINORRHEA

Spontaneous cerebrospinal fluid rhinorrhoea (an investigative problem). Bleach NR, et al. **J Laryngol Otol** 1988 Jul; 102(7):633–5

CEREBROVASCULAR CIRCULATION

Distribution of cerebral blood flow during halothane versus isoflurane anesthesia in rats. Hansen TD, et al. **Anesthesiology** 1988 Sep;69(3):332–7
Monitoring in non-traumatic coma. Part I: Invasive intracranial measurements. Tasker RC, et al. **Arch Dis Child** 1988 Aug;63(8):888–94
Brain microvascular function [letter] Blauth C, et al. **J Thorac Cardiovasc Surg** 1988 Sep;96(3):489
Cotside measurement of cerebral blood flow in ill newborn infants by near infrared spectroscopy. Edwards AD, et al. **Lancet** 1988 Oct 1;2(8614):770–1
Yohimbine alters regional cerebral blood flow in panic disorder [letter] Woods SW, et al. **Lancet** 1988 Sep 17; 2(8612):678
The effect of carotid artery disease on the cerebrovascular response to physiologic stimulation. Powers WJ, et al. **Neurology** 1988 Sep;38(9):1475–8
Cerebrovascular ultrasound imaging. Grant EG, et al. **Radiol Clin North Am** 1988 Sep;26(5):1111–30

CEREBROVASCULAR DISORDERS

Major circadian fluctuations in fibrinolytic factors and possible relevance to time of onset of myocardial infarction, sudden cardiac death and stroke. Andreotti F, et al. **Am J Cardiol** 1988 Sep 15;62(9):635–7
Childhood causes of adult diseases. Barker DJ. **Arch Dis Child** 1988 Jul;63(7):867–9
Consensus conference. Treatment of stroke. **Br Med J [Clin Res]** 1988 Jul 9;297(6641):126–8 (0 ref.)
Immunosuppressive therapy and Sneddon's syndrome [letter] Rautenberg W, et al. **Lancet** 1988 Sep 10;2(8611):629–30
Aspiration following stroke: clinical correlates and outcome. Horner J, et al. **Neurology** 1988 Sep;38(9):1359–62
Controversies in the management of cerebral vascular disease. Scheinberg P. **Neurology** 1988 Oct;38(10):1609–16 (98 ref.)
Cerebrovascular ultrasound imaging. Grant EG, et al. **Radiol Clin North Am** 1988 Sep;26(5):1111–30

CERUMEN

The activity against yeasts of human cerumen. Megarry S, et al. **J Laryngol Otol** 1988 Aug;102(8):671–2
Wax plugs and cotton buds. Sim DW. **J Laryngol Otol** 1988 Jul;102(7):575–6

CERVICAL VERTEBRAE

Post-traumatic neck pain: a prospective and follow-up study. McNamara RM, et al. **Ann Emerg Med** 1988 Sep; 17(9):906–11
Extrication, immobilization and radiologic investigation of patients with cervical spine injuries. Karbi OA, et al. **Can Med Assoc J** 1988 Oct 1;139(7):617–21 (20 ref.)
Down syndrome. Cervical spine abnormalities and problems. Van Dyke DC, et al. **Clin Pediatr (Phila)** 1988 Sep; 27(9):415–8
The nonoperative treatment of burst fractures of the thoracolumbar junction. Reid DC, et al. **J Trauma** 1988 Aug;28(8):1188–94
Seatbelt cervical injury in an intersection type vehicular collision. Sumchai A, et al. **J Trauma** 1988 Sep;28(9):1384–8
Cervical spine anatomy and pathologic processes. Applications of new MR imaging techniques. Czervionke LF, et al. **Radiol Clin North Am** 1988 Sep;26(5):921–47

CERVIX NEOPLASMS

Sensitivity and specificity of endocervical curettage and the endocervical brush for the evaluation of the endocervical canal. Andersen W, et al. **Am J Obstet Gynecol** 1988 Sep; 159(3):702–7
Granular cell myoblastoma of the cervix. Case report. Gal R, et al. **Br J Obstet Gynaecol** 1988 Jul;95(7):720–2
Psychosexual trauma of an abnormal cervical smear [letter] Posner T, et al. **Br J Obstet Gynaecol** 1988 Jul;95(7):729
Colposcopy in teenagers. Haddad NG, et al. **Br Med J [Clin Res]** 1988 Jul 2;297(6640):29–30
Minor degrees of cervical intraepithelial neoplasia [editorial] Jordan JA. **Br Med J [Clin Res]** 1988 Jul 2;297(6640):6
Risk of cervical cancer associated with mild dyskaryosis. Robertson JH, et al. **Br Med J [Clin Res]** 1988 Jul 2; 297(6640):18–21
Cervical intraepithelial neoplasia [letter] Robinson AJ, et al. **Br Med J [Clin Res]** 1988 Jul 30;297(6644):359–60
Chromosome 1 abnormalities in cervical carcinoma. Sreekantaiah C, et al. **Cancer** 1988 Oct 1;62(7):1317–24
Adenocarcinoma of the cervix associated with human papillomavirus. Wilczynski SP, et al. **Cancer** 1988 Oct 1; 62(7):1331–6
Thioridazine: a radiation enhancer in advanced cervical cancer? [letter] Hercbergs A. **Lancet** 1988 Sep 24; 2(8613):737

CERVIX UTERI

Can a gynecologic Chlamydia trachomatis infection be diagnosed by direct observation of an endocervical plain slide? [letter] De Wilde RL. **Am J Obstet Gynecol** 1988 Sep;159(3):786
Vaginal birth after cesarean section for arrest of labor: is success determined by maximum cervical dilatation during the prior labor? Ollendorff DA, et al. **Am J Obstet Gynecol** 1988 Sep;159(3):636–9
Trachelectomy: a review of fifty-five cases. Pasley WW. **Am J Obstet Gynecol** 1988 Sep;159(3):728–32
Preterm cervical examination [letter] Stubbs TM, et al. **Am J Obstet Gynecol** 1988 Sep;159(3):789–90
Risk of cervical cancer associated with mild dyskaryosis. Robertson JH, et al. **Br Med J [Clin Res]** 1988 Jul 2; 297(6640):18–21
Effect of cigarette smoking on cervical epithelial immunity: a mechanism for neoplastic change? Barton SE, et al. **Lancet** 1988 Sep 17;2(8612):652–4

CESAREAN SECTION

Neonatal seizures after cesarean delivery: higher risk with labor [letter] Hadi HA, et al. **Am J Obstet Gynecol** 1988 Sep;159(3):789
Vaginal birth after cesarean section for arrest of labor: is success determined by maximum cervical dilatation during the prior labor? Ollendorff DA, et al. **Am J Obstet Gynecol** 1988 Sep;159(3):636–9
Evaluating the risks of cesarean section: low Apgar score in repeat C-section and vaginal deliveries. Burt RD, et al. **Am J Public Health** 1988 Oct;78(10):1312–4
Acute inversion of the uterus [letter] Broadway J. **Anaesthesia** 1988 Jul;43(7):606–7
A single dose epidural technique for cesarean section [letter] Ratcliffe FM. **Anaesthesia** 1988 Jul;43(7):605
Spinal anaesthesia for caesarean section [letter] Russell IF. **Anaesthesia** 1988 Aug;43(8):704–5
Repeat cesarean section in a patient with previous cortical vein thrombosis [letter] Tessem JH, et al. **Anesth Analg** 1988 Sep;67(9):902
A double-blind randomized controlled trial on the use of prophylactic antibiotics in patients undergoing elective caesarean section. Mahomed K. **Br J Obstet Gynaecol** 1988 Jul;95(7):689–92
Low dose heparin and cesarean section [letter] Tayler DH. **Br Med J [Clin Res]** 1988 Jul 9;297(6641):135
Fever and abnormal chest X-ray findings after cesarean section [clinical conference] Miller TR, et al. **J Fam Pract** 1988 Sep;27(3):259, 263–5
Development of wound infections among women undergoing cesarean section. Emmons SL, et al. **Obstet Gynecol** 1988 Oct;72(4):559–64

CHEEK

Bipedal myocutaneous flap for one-stage reconstruction of the cheek after cancer surgery. Baser B, et al. **J Laryngol Otol** 1988 Jul;102(7):601–2

CHEESE

Epidemic listeriosis associated with Mexican-style cheese. Linnan MJ, et al. **N Engl J Med** 1988 Sep 29;319(13):823–8

CHEMEXFOLIATION

Trichloroacetic acid chemexfoliation (chemical peel) for extensive premalignant actinic damage of the face and scalp. Brodland DG, et al. **Mayo Clin Proc** 1988 Sep;

63(9):887-96

CHEMOTACTIC FACTORS

Inflammatory mediators in chronic otitis media with effusion. Skoner DP, et al. **Arch Otolaryngol Head Neck Surg** 1988 Oct;114(10):1131-3
Neutrophil chemotactic factor release and neutrophil alveolitis in asbestos-exposed individuals. Hayes AA, et al. **Chest** 1988 Sep;94(3):521-5

CHEMOTAXIS, LEUKOCYTE

Clinical implications of procoagulant and leukoattractant formation during intraoperative blood salvage. Bull MH, et al. **Arch Surg** 1988 Sep;123(9):1073-8
Effect of cytokines on polymorphonuclear neutrophil infiltration in the mouse. Prostaglandin- and leukotriene-independent induction of infiltration by IL-1 and tumor necrosis factor. Sayers TJ, et al. **J Immunol** 1988 Sep 1;141(5):1670-7

CHENODEOXYCHOLIC ACID

Maintenance of hepatic bile acid secretion rate during overnight fasting by bedtime bile acid administration. Lanzini A, et al. **Gastroenterology** 1988 Oct;95(4):1029-35

CHEST PAIN

Use of stellate ganglion blocks for chronic chest pain associated with primary pulmonary hypertension. Parris WC, et al. **Anesth Analg** 1988 Oct;67(10):993-5
Subarachnoid hemorrhage presenting as acute chest pain: a variant of le coup de poignard. Barton CW. **Ann Emerg Med** 1988 Sep;17(9):977-8
Comparison of intravenous edrophonium and oesophageal acid perfusion during oesophageal manometry in patients with non-cardiac chest pain. De Caestecker JS, et al. **Gut** 1988 Aug;29(8):1029-34
Chest pain of esophageal etiology. Goyal RK, et al. **Hosp Pract [Off]** 1988 Sep 30;23(9A):15-20 (6 ref.)
Oesophageal ischaemia in motility disorders associated with chest pain. MacKenzie J, et al. **Lancet** 1988 Sep 10; 2(8611):592-5

CHICKENPOX

Varicella pancreatitis complicated by pancreatic pseudocyst and duodenal obstruction. Kirschner S, et al. **Dig Dis Sci** 1988 Sep;33(9):1192-5

CHICKENS

Salmonella enteritidis phage type 4: chicken and egg [editorial] **Lancet** 1988 Sep 24;2(8613):720-2
Pecking injury of the eye [letter] Gray R, et al. **N Engl J Med** 1988 Oct 13;319(15):1021-2

CHILD ABUSE

Munchausen's syndrome by proxy and video surveillance [letter] Frost JD Jr, et al. **Am J Dis Child** 1988 Sep; 142(9):917-8
Fetal neglect as child abuse [letter] Yawn BP. **Am J Dis Child** 1988 Sep;142(9):913-4
Reporting by adult psychiatric patients of childhood sexual abuse [letter] Goodwin J, et al. **Am J Psychiatry** 1988 Sep; 145(9):1183-4
Severe failure to thrive and diarrhoea caused by laxative abuse. Fenton AC, et al. **Arch Dis Child** 1988 Aug; 63(8):978-9
Increasing medical burden of child abuse [letter] Ilett SJ. **Arch Dis Child** 1988 Jul;63(7):875-6
Diagnostic and surgical implications of child abuse. Ledbetter DJ, et al. **Arch Surg** 1988 Sep;123(9):1101-5
Constricting bands. Manifestations of possible child abuse. Case reports and a review. Johnson CF. **Clin Pediatr (Phila)** 1988 Sep;27(9):439-44
Employers force family abuse out of the closet. Droste T. **Hospitals** 1988 Oct 5;62(19):54-5

CHILD ABUSE, SEXUAL

Reporting by adult psychiatric patients of childhood sexual abuse [letter] Goodwin J, et al. **Am J Psychiatry** 1988 Sep; 145(9):1183-4
Reflex anal dilatation associated with severe chronic constipation in children. Clayden GS. **Arch Dis Child** 1988 Jul;63(7):832-6
Child abuse [letter] **Br Med J [Clin Res]** 1988 Aug 6; 297(6645):421
Summary of the Cleveland inquiry. **Br Med J [Clin Res]** 1988 Jul 16;297(6642):190-1
Implications of the Cleveland inquiry [editorial] Valman B. **Br Med J [Clin Res]** 1988 Jul 16;297(6642):151-2
Childhood sexual abuse and the consequences in adult women [letter] Wortman M, et al. **Obstet Gynecol** 1988 Oct; 72(4):680-1

CHILD ADVOCACY

Pediatric informed consent. Fowler MD. **Heart Lung** 1988 Sep;17(5):584-5

CHILD BEHAVIOR

More voices join medicine in expressing concern over amount, content of what children see on TV [news] Zylke JW. **JAMA** 1988 Oct 7;260(13):1831, 1835
Neonatal neurobehavioral examination. A new instrument for quantitative analysis of neonatal neurological status. Morgan AM, et al. **Phys Ther** 1988 Sep;68(9):1352-8

CHILD DAY CARE CENTERS

The infant day care controversy [letter] Westman JC. **Am J Psychiatry** 1988 Sep;145(9):1177-8
Rotavirus in infant-toddler day care centers: epidemiology relevant to disease control strategies. Bartlett AV 3d, et al. **J Pediatr** 1988 Sep;113(3):435-41

CHILD DEVELOPMENT

Growth and development of British vegan children. Sanders TA. **Am J Clin Nutr** 1988 Sep;48(3 Suppl):822-5
Food consumption, growth, and development of Dutch children fed on alternative diets. van Staveren WA, et al. **Am J Clin Nutr** 1988 Sep;48(3 Suppl):819-21 (20 ref.)
Organization of leg movements in preterm infants. Heriza CB. **Phys Ther** 1988 Sep;68(9):1340-6
Age differences in movement patterns used by children to rise from a supine position to erect stance. VanSant AF. **Phys Ther** 1988 Sep;68(9):1330-9

CHILD DEVELOPMENT DISORDERS

Significance of minor abnormalities in children. Holmes GE, et al. **Am Fam Physician** 1988 Sep;38(3):185-9
Neurodevelopmental and respiratory outcome in early childhood after human surfactant treatment. Vaucher YE, et al. **Am J Dis Child** 1988 Sep;142(9):927-30
Costs and benefits of neonatal intensive care. Pharoah PO, et al. **Arch Dis Child** 1988 Jul;63(7 Spec No):715-8

CHILD, HOSPITALIZED

Parents of children in the pediatric intensive care unit: what are their needs? Kasper JW, et al. **Heart Lung** 1988 Sep; 17(5):574-81

CHILD NUTRITION

Vegetarian children: appropriate and inappropriate diets. Jacobs C, et al. **Am J Clin Nutr** 1988 Sep;48(3 Suppl):811-8 (61 ref.)
Food consumption, growth, and development of Dutch children fed on alternative diets. van Staveren WA, et al. **Am J Clin Nutr** 1988 Sep;48(3 Suppl):819-21 (20 ref.)

CHILD PSYCHOLOGY

Children not preoccupied with nuclear war, researcher finds [interview by Lynne Cohen] Goldberg S. **Can Med Assoc J** 1988 Sep 15;139(6):574-5
More voices join medicine in expressing concern over amount, content of what children see on TV [news] Zylke JW. **JAMA** 1988 Oct 7;260(13):1831, 1835
Comparison of two teaching methods on children's knowledge of their internal bodies. Vessey JA. **Nurs Res** 1988 Sep-Oct;37(5):262-7

CHIMPANSEE TROGLODYTES

Wild chimps rocket statisticians [news] **Lancet** 1988 Sep 17; 2(8612):697
In utero infection of an infant chimpanzee with HIV [letter] Eichberg JW, et al. **N Engl J Med** 1988 Sep 15; 319(11):722-3

CHIN

Phaeomycotic cyst (chromoblastomycosis) of the neck. Gruber B, et al. **Arch Otolaryngol Head Neck Surg** 1988 Sep;114(9):1031-2
Long-term bony and soft tissue stability following advancement genioplasty. Davis WH, et al. **J Oral Maxillofac Surg** 1988 Sep;46(9):731-5

CHINCHILLA

Effects of otic drops on chinchilla tympanic membrane. Masaki M, et al. **Arch Otolaryngol Head Neck Surg** 1988 Sep;114(9):1007-11

CHIROPRACTIC

Are physicians' opinions about chiropractors changing? [letter] Koch HG. **Can Med Assoc J** 1988 Oct 1; 139(7):611-2
Are physicians' opinions about chiropractors changing? [letter] Paasuke RT. **Can Med Assoc J** 1988 Sep 15; 139(6):480
Chiropractic and Judge Getzendanner's injunction [letter] Goodley PH. **JAMA** 1988 Sep 23-30;260(12):1717

CHLAMYDIA INFECTIONS

Chlamydia trachomatis Fitz-Hugh-Curtis syndrome without salpingitis in female adolescents. Katzman DK, et al. **Am J Dis Child** 1988 Sep;142(9):996-8
Can a gynecologic Chlamydia trachomatis infection be diagnosed by direct observation of an endocervical plain slide? [letter] De Wilde RL. **Am J Obstet Gynecol** 1988 Sep;159(3):786
Etiology and outcome of acute pelvic inflammatory disease. Brunham RC, et al. **J Infect Dis** 1988 Sep;158(3):510-7
Infection and disease after perinatal exposure to Chlamydia trachomatis in Nairobi, Kenya. Datta P, et al. **J Infect Dis** 1988 Sep;158(3):524-8
A clinical trial of nonoxynol-9 for preventing gonococcal and chlamydial infections. Louv WC, et al. **J Infect Dis** 1988 Sep;158(3):518-23
Local antibody in semen for rapid diagnosis of Chlamydia trachomatis epididymitis. Kojima H, et al. **J Urol** 1988 Sep; 140(3):528-31
Family outbreak of Chlamydia trachomatis [letter] Medici A, et al. **Lancet** 1988 Sep 17;2(8612):682
Respiratory tract chlamydial infection and importation of psittacine birds [letter] Wreghitt TG, et al. **Lancet** 1988 Sep 24;2(8613):743

CHLAMYDIA TRACHOMATIS

Gonococcal and chlamydial antibodies in ectopic and intrauterine pregnancy. Robertson JN, et al. **Br J Obstet Gynaecol** 1988 Jul;95(7):711-6
Complement enhancement of neutralizing antibody to the structural proteins of Chlamydia trachomatis [letter] Megran DW, et al. **J Infect Dis** 1988 Sep;158(3):661-3
Chlamydia: its influence in chronic secretory otitis media. Bellini MJ, et al. **J Laryngol Otol** 1988 Aug;102(8):673-6
Local antibody in semen for rapid diagnosis of Chlamydia trachomatis epididymitis. Kojima H, et al. **J Urol** 1988 Sep; 140(3):528-31

CHLORIDES

Evidence for conductive Cl- pathways across the cell membranes of the thin ascending limb of Henle's loop. Yoshitomi K, et al. **J Clin Invest** 1988 Sep;82(3):866-71

CHLOROGUANIDE

Comparison of mosquito nets, proguanil hydrochloride, and placebo to prevent malaria. Nevill CG, et al. **Br Med J [Clin Res]** 1988 Aug 6;297(6645):401-3

CHLOROQUINE

Malaria chemoprophylaxis and traveller's weight [letter] Corachan M, et al. **Lancet** 1988 Oct 1;2(8614):791-2

CHLORPROMAZINE

Microprobe analysis of chlorpromazine pigmentation. Benning TL, et al. **Arch Dermatol** 1988 Oct;124(10):1541-4

CHOLANGIOGRAPHY

Development of an improved double-lumen biliary catheter for cholangiography [letter] Doane WA. **Am J Surg** 1988 Sep;156(3 Pt 1):228
Catheter and wire guided endoscope exchange for biliary stents. Martin DF. **Lancet** 1988 Sep 3;2(8610):542-3
Predicting the need for intraoperative cholangiography after cholecystectomy. Mroz CT, et al. **Surg Gynecol Obstet** 1988 Oct;167(4):347-9

CHOLANGIOMA

Combined hepatocellular-cholangiocarcinoma with variable sarcomatous transformation. Nakajima T, et al. **Am J Clin Pathol** 1988 Sep;90(3):309-12
Pathomorphologic characteristics of 102 cases of thorotrast-related hepatocellular carcinoma, cholangiocarcinoma, and hepatic angiosarcoma. Ito Y, et al. **Cancer** 1988 Sep 15;62(6):1153-62 (24 ref.)
Peripheral cholangiocarcinoma and clonorchiasis: CT findings. Choi BI, et al. **Radiology** 1988 Oct;169(1):149-53

CHOLANGITIS

Unconjugated bilirubin in hepatic bile with brown pigment gallstones and cholangitis. Nakano T, et al. **Dig Dis Sci** 1988 Sep;33(9):1116-20
Prospective trial of penicillamine in primary sclerosing cholangitis. LaRusso NF, et al. **Gastroenterology** 1988 Oct; 95(4):1036-42

CHOLECALCIFEROLS

Effects of active vitamin D3 and parathyroid hormone on the serum osteocalcin in idiopathic hypoparathyroidism and pseudohypoparathyroidism. Mizunashi K, et al. **J Clin Invest** 1988 Sep;82(3):861-5

CHOLECYSTECTOMY

Adenomas of the large bowel after cholecystectomy. A

case-control study. Sandler RS, et al. **Dig Dis Sci** 1988 Sep;33(9):1178-84
Predicting the need for intraoperative cholangiography after cholecystectomy. Mroz CT, et al. **Surg Gynecol Obstet** 1988 Oct;167(4):347-9

CHOLECYSTITIS

Disseminated candidiasis and gangrenous cholecystitis due to Candida spp. [letter] Gomez-Mateos JM, et al. **J Infect Dis** 1988 Sep;158(3):653-4

CHOLECYSTOGRAPHY

Inadvertent i.v. cholecystography through hysterosalpingography [letter] Michael AS. **AJR** 1988 Oct; 151(4):836-7

CHOLECYSTOKININ

Peptide and steroid hormones in subjects at different risk for diet-related diseases. Hill P, et al. **Am J Clin Nutr** 1988 Sep;48(3 Suppl):782-6
Stimulatory effects of cholecystokinin on isolated perifused islets inhibited by L 364718 potent and specific antagonist. Zawalich WS, et al. **Diabetes** 1988 Oct;37(10):1432-7
Impaired cholecystokinin secretion in bulimia nervosa. Geracioti TD Jr, et al. **N Engl J Med** 1988 Sep 15; 319(11):683-8
Bulimia nervosa--psyche and satiety. Herzog DB, et al. **N Engl J Med** 1988 Sep 15;319(11):716-8

CHOLECYSTOSTOMY

Lithotripsy: a medical cholecystotomy [editorial] Javitt NB. **Hosp Pract [Off]** 1988 Sep 15;23(9):10-1

CHOLELITHIASIS

Biliary lithotripsy. Stahlgren LH. **Am J Surg** 1988 Sep;156(3 Pt 2):5B-8B (6 ref.)
A retrospective analysis of 3 year's experience of an interdisciplinary approach to gallstone disease including shock-waves. Heberer G, et al. **Ann Surg** 1988 Sep; 208(3):274-8
Unconjugated bilirubin in hepatic bile with brown pigment gallstones and cholangitis. Nakano T, et al. **Dig Dis Sci** 1988 Sep;33(9):1116-20
Sludge, stones, and pregnancy [letter] Maringhini A, et al. **Gastroenterology** 1988 Oct;95(4):1160-1
Gallstones and glaciers: hypothesis melting at the equator [letter] Loefler IJ. **Lancet** 1988 Sep 17;2(8612):683
Spontaneous resolution of gallstones in infants: role of hypocaloric oral feeding [letter] Math MV. **Radiology** 1988 Oct;169(1):283

CHOLERA TOXIN

Discrepancy between effects of cholera toxin on net fluid movement and cAMP levels in rat jejunum, ileum, and colon. Farack UM, et al. **Dig Dis Sci** 1988 Sep;33(9):1153-8
Oral administration of cholera toxin-Sendai virus conjugate potentiates gut and respiratory immunity against Sendai virus. Liang XP, et al. **J Immunol** 1988 Sep 1; 141(5):1495-501

CHOLESTASIS

Catheter and wire guided endoscope exchange for biliary stents. Martin DF. **Lancet** 1988 Sep 3;2(8610):542-3
Endotoxemia and cholestasis. Roughneen PT, et al. **Surg Gynecol Obstet** 1988 Sep;167(3):205-10

CHOLESTASIS, INTRAHEPATIC

Malignant hilar biliary obstruction treated by segmental bilioenteric anastomosis. Choi TK, et al. **Surgery** 1988 Sep; 104(3):525-9

CHOLESTEATOMA

Surgery of cholesteatoma in children. Charachon R. **J Laryngol Otol** 1988 Aug;102(8):680-4
Congenital cholesteatoma (a case report). Sen Gupta SK, et al. **J Laryngol Otol** 1988 Jul;102(7):612-3

CHOLESTEROL

Blood cholesterol treatment attitudes of community physicians: a major problem. Superko HR, et al. **Am Heart J** 1988 Sep;116(3):849-55
Effect of maximal exercise testing on serum cholesterol in healthy subjects undergoing exercise training and on beta-adrenergic blockade. Fletcher GF, et al. **Am J Cardiol** 1988 Sep 1;62(7):478-80
Elevation of serum total cholesterol and triglyceride levels during amiodarone therapy. Pollak PT, et al. **Am J Cardiol** 1988 Sep 15;62(9):562-5
Factors linking cholesterol to atherosclerotic plaques. Roberts WC. **Am J Cardiol** 1988 Sep 1;62(7):495-9 (25 ref.)
Variability in plasma cholesterol assays: the object that defeats the goal [letter] Vermaak WJ. **Am J Cardiol** 1988 Oct 1;62(10 Pt 1):841
Hypocholesterolemic effects of oat and bean products. Anderson JW, et al. **Am J Clin Nutr** 1988 Sep;48(3 Suppl):749-53 (39 ref.)
Evaluation of a simple method for measuring blood cholesterol levels using non-laboratory observers. Pearson JR, et al. **Am J Med** 1988 Sep;85(3):369-74
Brain and optic system pathology in hypocholesterolemic dogs treated with a competitive inhibitor of 3-hydroxy-3-methylglutaryl coenzyme A reductase. Berry PH, et al. **Am J Pathol** 1988 Sep;132(3):427-43
Adrenal localization in the adrenocorticotropic hormone-independent Cushing syndrome. Fig LM, et al. **Ann Intern Med** 1988 Oct 1;109(7):547-53
Distinguishing benign from malignant euadrenal masses. Gross MD, et al. **Ann Intern Med** 1988 Oct 15;109(8):613-8
The challenge of lowering blood cholesterol levels. Havas S. **Arch Intern Med** 1988 Sep;148(9):1910-3
Labeling of participants in high blood pressure screening programs. Implications for blood cholesterol screenings. Lefebvre RC, et al. **Arch Intern Med** 1988 Sep; 148(9):1993-7 (23 ref.)
Interrelationships among insulin's antilipolytic and glucoregulatory effects and plasma triglycerides in nondiabetic and diabetic patients with endogenous hypertriglyceridemia. Yki-Järvinen H, et al. **Diabetes** 1988 Sep;37(9):1271-8
The regulation of intracellular transport of cholesterol in bovine adrenal cells: purification of a novel protein. Yanagibashi K, et al. **Endocrinology** 1988 Oct; 123(4):2075-82
Cholesterol granuloma of the maxillary antrum. Gunes HA, et al. **J Laryngol Otol** 1988 Jul;102(7):630-2
Variation in serum cholesterol [letter] Moore RA. **Lancet** 1988 Sep 17;2(8612):682

CHOLESTEROL, DIETARY

Inhibition of atherosclerosis by fish oil in cholesterol-fed rabbits. Zhu BQ, et al. **J Am Coll Cardiol** 1988 Oct; 12(4):1073-8

CHOLESTYRAMINE

Combination treatment with cholestyramine and bezafibrate for heterozygous familial hypercholesterolaemia. Curtis LD, et al. **Br Med J [Clin Res]** 1988 Jul 16;297(6642):173-5

CHOLIC ACIDS

Intestinal absorption of bile acid glucuronides in rats. Oelberg DG, et al. **Dig Dis Sci** 1988 Sep;33(9):1110-5

CHOLINE ACETYLTRANSFERASE

Alzheimer's disease. Aminergic-cholinergic alterations in hypothalamus. Sparks DL, et al. **Arch Neurol** 1988 Sep; 45(9):994-9

CHOLINESTERASE INHIBITORS

The use of atropine and oximes in organophosphate intoxications: a modified approach. de Kort WL, et al. **J Toxicol Clin Toxicol** 1988;26(3-4):199-208

CHONDROCALCINOSIS

Chondrocalcinosis of the temporomandibular joint [letter] Lambert RG, et al. **Arch Otolaryngol Head Neck Surg** 1988 Oct;114(10):1188-9

CHONDROMA

Synovial chondromatosis with malignant degeneration to chondrosarcoma. Report of a case. Perry BE, et al. **J Bone Joint Surg [Am]** 1988 Sep;70(8):1259-61

CHONDROSARCOMA

Synovial chondromatosis with malignant degeneration to chondrosarcoma. Report of a case. Perry BE, et al. **J Bone Joint Surg [Am]** 1988 Sep;70(8):1259-61
Chondrosarcoma of the sphenoid--a case report and review. Bates GJ, et al. **J Laryngol Otol** 1988 Aug;102(8):727-9 (13 ref.)
Effect of photodynamic therapy on blood flow in normal and tumor vessels. Wieman TJ, et al. **Surgery** 1988 Sep; 104(3):512-7

CHOREA

Delayed immune response in chorea-amyotrophy with spherocytosis. Lagrèze HL, et al. **Neurology** 1988 Oct; 38(10):1642-3

CHORIOAMNIONITIS

Ampicillin prophylaxis in preterm premature rupture of the membranes: a prospective randomized study. Amon E, et al. **Am J Obstet Gynecol** 1988 Sep;159(3):539-43
Intrapartum treatment of acute chorioamnionitis: impact on neonatal sepsis. Gilstrap LC 3d, et al. **Am J Obstet Gynecol** 1988 Sep;159(3):579-83
Intraamniotic infection and the onset of labor in preterm premature rupture of the membranes. Romero R, et al. **Am J Obstet Gynecol** 1988 Sep;159(3):661-6
A case-control study of chorioamnionic infection and histologic chorioamnionitis in prematurity. Hillier SL, et al. **N Engl J Med** 1988 Oct 13;319(15):972-8

CHORIOCARCINOMA

Pulmonary hemorrhage with diffuse alveolar infiltrates in men with high-volume choriocarcinoma. Benditt JO, et al. **Ann Intern Med** 1988 Oct 15;109(8):674-5
Methotrexate-induced resistance to dactinomycin in choriocarcinoma. Goto S, et al. **Cancer** 1988 Sep 1; 62(5):873-7
Primary retroperitoneal pure choriocarcinoma. Two long-term complete responders from a rare fatal disease. Moss JF, et al. **Cancer** 1988 Sep 15;62(6):1053-4

CHORISTOMA

Thoracic splenosis [letter] Kamath MV. **Ann Thorac Surg** 1988 Sep;46(3):367
Intravagal paraganglia or intravagal ectopic parathyroid tissue [letter] Lattes R. **Arch Pathol Lab Med** 1988 Sep; 112(9):866-7
Upper oesophageal gastric heterotopia: a prospective necropsy study in children. Variend S, et al. **J Clin Pathol** 1988 Jul;41(7):742-5

CHOROID

Ciliochoroidal detachment associated with stretched ciliary processes. Magruder GB Jr, et al. **Am J Ophthalmol** 1988 Sep 15;106(3):357-8
The findings of standardized echography for choroidal folds. Atta HR, et al. **Arch Ophthalmol** 1988 Sep;106(9):1234-41

CHOROID NEOPLASMS

Choroidal melanoma: I-125 plaque therapy. Bosworth JL, et al. **Radiology** 1988 Oct;169(1):249-51

CHOROID PLEXUS

The dangling choroid plexus: a sonographic observation of value in excluding ventriculomegaly. Cardoza JD, et al. **AJR** 1988 Oct;151(4):767-70
Prenatal diagnosis of cysts of the fetal choroid plexus. Clark SL, et al. **Obstet Gynecol** 1988 Oct;72(4):585-7

CHOROIDITIS

Acquired toxoplasmic infection as the cause of toxoplasmic retinochoroiditis in families. Silveira C, et al. **Am J Ophthalmol** 1988 Sep 15;106(3):362-4

CHRISTMAS DISEASE

The putative factor IX gene promoter in hemophilia B Leyden. Reitsma PH, et al. **Blood** 1988 Sep;72(3):1074-6
Patients with hemophilia B (Christmas disease) who have anti-factor IX: genetic heterogeneity [editorial] Poon MC. **J Lab Clin Med** 1988 Sep;112(3):283-4
DNA analysis of seven patients with hemophilia B who have anti-factor IX antibodies: relationship to clinical manifestations and evidence that the abnormal gene was inherited. Tanimoto M, et al. **J Lab Clin Med** 1988 Sep; 112(3):307-13

CHROMIUM ALLOYS

Formation of a fulminant soft-tissue pseudotumor after uncemented hip arthroplasty. A case report. Svensson O, et al. **J Bone Joint Surg [Am]** 1988 Sep;70(8):1238-42

CHROMOBLASTOMYCOSIS

Phaeomycotic cyst (chromoblastomycosis) of the neck. Gruber B, et al. **Arch Otolaryngol Head Neck Surg** 1988 Sep;114(9):1031-2

CHROMOSOME ABERRATIONS

Chromosome abnormalities and karyotypic evolution in 83 patients with myelodysplastic syndrome and predictive value for prognosis. Horiike S, et al. **Cancer** 1988 Sep 15; 62(6):1129-38
Chromosome 1 abnormalities in cervical carcinoma. Sreekantaiah C, et al. **Cancer** 1988 Oct 1;62(7):1317-24
Multiple genomic defects result in an alternative RNA splice creating a human gamma H chain disease protein. Guglielmi P, et al. **J Immunol** 1988 Sep 1;141(5):1762-8

CHROMOSOME ABNORMALITIES

Abnormal axonemes in X-linked retinitis pigmentosa [letter] Heckenlively JR. **Arch Ophthalmol** 1988 Sep;106(9):1162
Trisomy 22 mosaicism with normal blood chromosomes. Case report with literature review. Lessick ML, et al. **Clin Pediatr (Phila)** 1988 Sep;27(9):451-4 (28 ref.)

CHROMOSOME DELETION

Laotian (delta beta) degree-thalassemia: molecular characterization of a novel deletion associated with increased production of fetal hemoglobin. Zhang JW, et

al. **Blood** 1988 Sep;72(3):983–8
Confirmation of autosomal dominant transmission of the DiGeorge malformation complex. Keppen LD, et al. **J Pediatr** 1988 Sep;113(3):506–8
Deletion of blood mitochondrial DNA in pancytopenia [letter] Rötig A, et al. **Lancet** 1988 Sep 3;2(8610):567–8
Mosaicism for an intragenic deletion in a boy with mild ornithine transcarbamylase deficiency. Maddalena A, et al. **N Engl J Med** 1988 Oct 13;319(15):999–1003

CHROMOSOMES, HUMAN, PAIR 1

Chromosome 1 abnormalities in cervical carcinoma. Sreekantaiah C, et al. **Cancer** 1988 Oct 1;62(7):1317–24

CHROMOSOMES, HUMAN, PAIR 2

Malignant histiocytosis: a specific t(2;5)(p23;q35) translocation? Review of the literature. Benz-Lemoine E, et al. **Blood** 1988 Sep;72(3):1045–7

CHROMOSOMES, HUMAN, PAIR 5

Malignant histiocytosis: a specific t(2;5)(p23;q35) translocation? Review of the literature. Benz-Lemoine E, et al. **Blood** 1988 Sep;72(3):1045–7

CHROMOSOMES, HUMAN, PAIR 18

Translocation t(X;18) in orofacial synovial sarcoma. Bridge JA, et al. **Cancer** 1988 Sep 1;62(5):935–7

CHROMOSOMES, HUMAN, PAIR 22

Trisomy 22 mosaicism with normal blood chromosomes. Case report with literature review. Lessick ML, et al. **Clin Pediatr (Phila)** 1988 Sep;27(9):451–4 (28 ref.)
Confirmation of autosomal dominant transmission of the DiGeorge malformation complex. Keppen LD, et al. **J Pedintr** 1988 Sep;113(3):506–8

CHRONIC DISEASE

Parent salvage and parent sabotage in the care of chronically ill children. Krener P, et al. **Am J Dis Child** 1988 Sep; 142(9):945–51

CHRONOBIOLOGY

The HIV clade [letter] Settlage RH, et al. **Am J Public Health** 1988 Oct;78(10):1367–8

CHYLOTHORAX

Management of chylothorax after blunt chest trauma. Dulchavsky SA, et al. **J Trauma** 1988 Sep;28(9):1400–1

CHYMOPAPAIN

Prevention of chymopapain anaphylaxis by screening chemonucleolysis candidates with cutaneous chymopapain testing. Grammer LC, et al. **Clin Orthop** 1988 Sep; (234):12–5

CHYMOTRYPSIN

Faecal chymotrypsin: a reliable index of exocrine pancreatic function. Brown GA, et al. **Arch Dis Child** 1988 Jul; 63(7):785–9

CICATRIX

Myofibroblasts in head and neck surgery. An experimental and clinical study. Larrabee WF Jr, et al. **Arch Otolaryngol Head Neck Surg** 1988 Sep;114(9):982–6
Burn scar carcinoma of the head and neck. Mosborg DA, et al. **Arch Otolaryngol Head Neck Surg** 1988 Sep; 114(9):1038–40
Constricting bands. Manifestations of possible child abuse. Case reports and a review. Johnson CF. **Clin Pediatr (Phila)** 1988 Sep;27(9):439–44
Incomplete redistribution in delayed thallium-201 single photon emission computed tomographic (SPECT) images: an overestimation of myocardial scarring. Cloninger KG, et al. **J Am Coll Cardiol** 1988 Oct;12(4):955–63

CILIARY BODY

Ciliochoroidal detachment associated with stretched ciliary processes. Magruder GB Jr, et al. **Am J Ophthalmol** 1988 Sep 15;106(3):357–8
Hemangiopericytoma of the ciliary body. Gieser SC, et al. **Arch Ophthalmol** 1988 Sep;106(9):1269–72

CIMETIDINE

Ranitidine in the newborn [letter] Habel A, et al. **Arch Dis Child** 1988 Aug;63(8):998
Cimetidine (but not ranitidine or famotidine) affects histamine determination [letter] Mettang T, et al. **Lancet** 1988 Sep 24;2(8613):748

CINEANGIOGRAPHY

Erratum: Exercise versus cold temperature stimulation during radio- nuclide cineangiography [letter] Jordan LJ. **Am J Cardiol** 1988 Oct 1;62(10 Pt 1):841
Use of the multiple uptake gated acquisition scan for the preoperative assessment of cardiac risk. Lazor L, et al. **Surg Gynecol Obstet** 1988 Sep;167(3):234–8

CIPROFLOXACIN

Synergistic nephrotoxicity due to ciprofloxacin and cyclosporine. Avent CK, et al. **Am J Med** 1988 Sep; 85(3):452–3
Mechanism of ciprofloxacin resistance in Pseudomonas aeruginosa. Kaatz GW, et al. **J Infect Dis** 1988 Sep; 158(3):537–41
Necrotizing external otitis treated with ciprofloxacin. A case report. Sabater F, et al. **J Laryngol Otol** 1988 Jul; 102(7):606–7
Ciprofloxacin-induced theophylline toxicity [letter] Duraski RM. **South Med J** 1988 Sep;81(9):1206

CIRCADIAN RHYTHM

Major circadian fluctuations in fibrinolytic factors and possible relevance to time of onset of myocardial infarction, sudden cardiac death and stroke. Andreotti F, et al. **Am J Cardiol** 1988 Sep 15;62(9):635–7
Effects of chronic congestive heart failure secondary to coronary artery disease on the circadian rhythm of blood pressure and heart rate. Caruana MP, et al. **Am J Cardiol** 1988 Oct 1;62(10 Pt 1):755–9
Circadian variabilities of modulated ventricular parasystole. Castellanos A, et al. **Am J Cardiol** 1988 Sep 15;62(9):653–4
Circadian variation of ventricular tachycardia in acute myocardial infarction. Lucente M, et al. **Am J Cardiol** 1988 Oct 1;62(10 Pt 1):670–4
Gestational diabetes reverses the circadian variation of plasma insulin response to intravenous glucose. Kofinas AD, et al. **Am J Obstet Gynecol** 1988 Sep;159(3):607–11
Twenty-four-hour profiles of body temperature and plasma TSH in bipolar patients during depression and during remission and in normal control subjects. Souetre E, et al. **Am J Psychiatry** 1988 Sep;145(9):1133–7
Increased activity and phase delay in circadian motility rhythms in geriatric depression. Preliminary observations. Teicher MH, et al. **Arch Gen Psychiatry** 1988 Oct; 45(10):913–7
Parasympathetic nervous system in nocturnal asthma [letter] Gelder CM, et al. **Br Med J [Clin Res]** 1988 Aug 6; 297(6645):424
24-hour study of intragastric acidity in duodenal ulcer patients and normal subjects using continuous intraluminal pH-metry. Savarino V, et al. **Dig Dis Sci** 1988 Sep; 33(9):1077–80
Circadian influence on coronary events. Valle GA, et al. **Heart Lung** 1988 Sep;17(5):586–93
Analyses of 24-hour growth hormone profiles in children: relation to growth. Albertsson-Wikland K, et al. **J Clin Endocrinol Metab** 1988 Sep;67(3):493–500
Dopaminergic control of circadian and pulsatile pituitary thyrotropin release in women. Rossmanith WG, et al. **J Clin Endocrinol Metab** 1988 Sep;67(3):560–4
Circadian variation of total ischaemic burden and its alteration with anti-anginal agents. Mulcahy D, et al. **Lancet** 1988 Oct 1;2(8614):755–9
Circadian rhythms of body temperature and activation and the well-being of older women. Mason DJ. **Nurs Res** 1988 Sep-Oct;37(5):276–81

CIRCUMCISION

Effect of circumcision status on periurethral bacterial flora during the first year of life. Wiswell TE, et al. **J Pediatr** 1988 Sep;113(3):442–6
A review of a Plastibell device in neonatal circumcision in 2,000 instances. al-Samarrai AY, et al. **Surg Gynecol Obstet** 1988 Oct;167(4):341–3 (18 ref.)

CISPLATIN

Intracarotid cisplatin as therapy for melanoma metastatic to brain: ipsilateral response and contralateral progression. Weiden PL. **Am J Med** 1988 Sep;85(3):439–40
The serotonin type 3 receptor antagonist BRL 43694 and nausea and vomiting induced by cisplatin. Carmichael J, et al. **Br Med J [Clin Res]** 1988 Jul 9;297(6641):110–1
The impact of hydronephrosis on renal function in patients treated with cisplatin-based chemotherapy for metastatic nonseminomatous germ cell tumors. Barton C, et al. **Cancer** 1988 Oct 1;62(7):1439–43
Phagocytic and natural killer cytotoxic responses of murine transitional cell carcinoma to postsurgical immunochemotherapy. Woolley JL, et al. **J Urol** 1988 Sep; 140(3):660–3
Carboplatin or cisplatin? [letter] Calvert AH, et al. **Lancet** 1988 Sep 3;2(8610):577–8

CITRATES

Colonic cleansing for radiographic detection of neoplasia: efficacy of the magnesium citrate-castor oil-cleansing enema regimen. Gelfand DW, et al. **AJR** 1988 Oct; 151(4):705–8

CITROVORUM FACTOR

Folinic acid prevents megaloblastic changes associated with nitrous oxide [letter] Gillman MA. **Anesth Analg** 1988 Oct; 67(10):1018–9
Removal of methotrexate, leucovorin, and their metabolites by combined hemodialysis and hemoperfusion. Relling MV, et al. **Cancer** 1988 Sep 1;62(5):884–8

CITRUS FRUITS

Comparative bioavailability to humans of ascorbic acid alone or in a citrus extract. Vinson JA, et al. **Am J Clin Nutr** 1988 Sep;48(3):601–4
Bottled lemon juice—a cryptic source of invasive Candida infections in the immunocompromised host [letter] Berger C, et al. **J Infect Dis** 1988 Sep;158(3):654–5

CLAVICLE

Osteomyelitis of the clavicle. Alessi DM, et al. **Arch Otolaryngol Head Neck Surg** 1988 Sep;114(9):1000–2
Bipolar clavicular dislocation treated surgically. A case report. Echo BS, et al. **J Bone Joint Surg [Am]** 1988 Sep; 70(8):1251–3

CLEFT LIP

Effects of cleft lip and palate on the nasal airway in children. Warren DW, et al. **Arch Otolaryngol Head Neck Surg** 1988 Sep;114(9):987–92
Congenital median cleft of the lower lip, bifid tongue with ankyloglossia, cleft palate, and submental epidermoid cyst: report of a case. Chidzonga MM, et al. **J Oral Maxillofac Surg** 1988 Sep;46(9):809–12
Analysis of the lengthening effect of the muscle repair in functional cleft lip repair. Dado DV. **Plast Reconstr Surg** 1988 Oct;82(4):594–601
On the need for clinical cleft lip and palate research [letter] Pannbacker M. **Plast Reconstr Surg** 1988 Oct;82(4):721–2
The cleft lip lower-lip deformity. Pensler JM, et al. **Plast Reconstr Surg** 1988 Oct;82(4):602–10

CLEFT PALATE

Effects of cleft lip and palate on the nasal airway in children. Warren DW, et al. **Arch Otolaryngol Head Neck Surg** 1988 Sep;114(9):987–92
Submucous cleft palate. Moss AL, et al. **Br Med J [Clin Res]** 1988 Jul 9;297(6641):85–6 (19 ref.)
Congenital median cleft of the lower lip, bifid tongue with ankyloglossia, cleft palate, and submental epidermoid cyst: report of a case. Chidzonga MM, et al. **J Oral Maxillofac Surg** 1988 Sep;46(9):809–12
On the need for clinical cleft lip and palate research [letter] Pannbacker M. **Plast Reconstr Surg** 1988 Oct;82(4):721–2

CLINICAL COMPETENCE

Clinical skills of medical residents: a review of physical examination. Chan-Yan C, et al. **Can Med Assoc J** 1988 Oct 1;139(7):629–32
Lung-sound transmission and reliability of chest signs [letter] Spiteri MA. **Lancet** 1988 Sep 3;2(8610):575
BSN education and PHN practice: good fit or mismatch? Deiman PA, et al. **Nurs Outlook** 1988 Sep-Oct;36(5):231–3

CLINICAL TRIALS

A clinician's guide for conducting randomized trials in individual patients. Guyatt G, et al. **Can Med Assoc J** 1988 Sep 15;139(6):497–503
N of 1 randomized controlled trials [letter] Raman S. **Can Med Assoc J** 1988 Sep 15;139(6):478–9
Evaluation of pathology review of malignant lymphomas and Hodgkin's disease in cooperative clinical trials. The Eastern Cooperative Oncology Group experience. Wolf BC, et al. **Cancer** 1988 Oct 1;62(7):1301–5
The "clinical alert" from the National Cancer Institute [letter] Lee KC. **N Engl J Med** 1988 Oct 6;319(14):948–9

CLITORIS

A case of ambiguous genitalia owing to neurofibromatosis—review of the literature. Kaneti J, et al. **J Urol** 1988 Sep;140(3):584–5 (11 ref.)

CLONAZEPAM

Clonazepam, haloperidol, and clonidine in tic disorders. Troung DD, et al. **South Med J** 1988 Sep;81(9):1103–5

CLONIDINE

Refractory variant angina relieved by guanethidine and clonidine. Frenneaux M, et al. **Am J Cardiol** 1988 Oct 1; 62(10 Pt 1):832–3
Propranolol and clonidine in detoxification [letter] Cerri C, et al. **Am J Psychiatry** 1988 Oct;145(10):1319
Effects of transdermal clonidine treatment on withdrawal symptoms associated with smoking cessation. A

randomized, controlled trial. Ornish SA, et al. **Arch Intern Med** 1988 Sep;148(9):2027–31
The effect of clonidine on the cessation of cigarette smoking. Davison R, et al. **Clin Pharmacol Ther** 1988 Sep;44(3):265–7
Variable plasma growth hormone (GH)-releasing hormone and GH responses to clonidine, L-dopa, and insulin in normal men. Tapanainen P, et al. **J Clin Endocrinol Metab** 1988 Oct;67(4):845–9
Clonidine interaction in amitriptyline poisoning. Knudsen K, et al. **J Toxicol Clin Toxicol** 1988;26(3-4):223–32
Heavy smokers, smoking cessation, and clonidine [letter] **JAMA** 1988 Sep 16;260(11):1552–3
Clonazepam, haloperidol, and clonidine in tic disorders. Troung DD, et al. **South Med J** 1988 Sep;81(9):1103–5

CLONORCHIASIS

Peripheral cholangiocarcinoma and clonorchiasis: CT findings. Choi BI, et al. **Radiology** 1988 Oct;169(1):149–53

CLOSTRIDIUM INFECTIONS

Clostridium difficile in an oncology unit. Brunetto AL, et al. **Arch Dis Child** 1988 Aug;63(8):979–81

CLOTHING

Effect of intermittent pneumatic compression on lower limb oxygenation. Rithalia SV, et al. **Arch Phys Med Rehabil** 1988 Sep;69(9):665–7

CLOXACILLIN

Sweat tests and flucloxacillin. Williams J, et al. **Arch Dis Child** 1988 Jul;63(7):847–8

COBALT

Blood and urinary concentrations as estimators of cobalt exposure. Alexandersson R. **Arch Environ Health** 1988 Jul–Aug;43(4):299–303

COBALT RADIOISOTOPES

Interaction of irradiation and microwave-induced hyperthermia in the Dunning R3327G prostatic adenocarcinoma model. Gottlieb CF, et al. **Radiology** 1988 Oct;169(1):243–7

COCAINE

Seizures and syncope in adolescent cocaine abusers [letter] Schwartz RH, et al. **Am J Med** 1988 Sep;85(3):462
Cocaine use during pregnancy: adverse perinatal outcome [letter] Donvito MT. **Am J Obstet Gynecol** 1988 Sep; 159(3):785–6
Interactions of bromocriptine with cocaine [letter] Gutierrez-Esteinou R, et al. **Am J Psychiatry** 1988 Sep; 145(9):1173
Anterior pituitary, adrenal, and gonadal hormones during cocaine withdrawal. Mendelson JH, et al. **Am J Psychiatry** 1988 Sep;145(9):1094–8
Comparison of cocaine and lignocaine as intranasal local anaesthetics. Jonathan DA, et al. **J Laryngol Otol** 1988 Jul;102(7):628–9
Sex tied to drugs = STD spread [news] Goldsmith MF. **JAMA** 1988 Oct 14;260(14):2009
Intravenous cocaine, crack, and HIV infection [letter] Grove VE Jr. **JAMA** 1988 Sep 16;260(11):1555–6
Acute rhabdomyolysis associated with cocaine intoxication. Roth D, et al. **N Engl J Med** 1988 Sep 15;319(11):673–7

COCCIDIOIDOMYCOSIS

Coccidioidomycosis of the knee with a 26-year follow-up evaluation. A case report. Lantz B, et al. **Clin Orthop** 1988 Sep;(234):183–7

COCCIDIOSIS

Isospora belli enteric infection in patients with human T-cell leukemia virus type I-associated adult T-cell leukemia. Greenberg SJ, et al. **Am J Med** 1988 Sep;85(3):435–8
Isospora belli infection: treatment with pyrimethamine. Weiss LM, et al. **Ann Intern Med** 1988 Sep 15;109(6):474–5
Effectiveness of roxithromycin for treating Isospora belli infection [letter] Musey KL, et al. **J Infect Dis** 1988 Sep; 158(3):646

COCHLEA

The surgical anatomy for multiple-electrode extracochlear implant operations. Franz BK, et al. **J Laryngol Otol** 1988 Aug;102(8):685–8

COCHLEAR IMPLANT

Open-set word recognition with the 3M/Vienna single-channel cochlear implant. Tyler RS. **Arch Otolaryngol Head Neck Surg** 1988 Oct;114(10):1123–6
The surgical anatomy for multiple-electrode extracochlear implant operations. Franz BK, et al. **J Laryngol Otol** 1988 Aug;102(8):685–8

COERCION

Koryagin and psychiatric coercion [letter] Szasz T. **Lancet** 1988 Sep 3;2(8610):573

COFFEE

Coffee consumption as a factor in iron deficiency anemia among pregnant women and their infants in Costa Rica. Muñoz LM, et al. **Am J Clin Nutr** 1988 Sep;48(3):645–51

COGNITION

DSM-III-R conversion disorder and the unconscious [letter] Good MI. **Am J Psychiatry** 1988 Sep;145(9):1177
Peri-operative dreaming and awareness in children. Hobbs AJ, et al. **Anaesthesia** 1988 Jul;43(7):560–2
Amitriptyline and asymptomatic hypoglycemia [letter] Sherman KE, et al. **Ann Intern Med** 1988 Oct 15; 109(8):683–4
Sleep deprivation and resident performance. Deaconson TF, et al. **JAMA** 1988 Sep 23–30;260(12):1721–7
Age-specific norms for the Mini-Mental State Exam. Bleecker ML, et al. **Neurology** 1988 Oct;38(10):1565–8
Comparison of two teaching methods on children's knowledge of their internal bodies. Vessey JA. **Nurs Res** 1988 Sep–Oct;37(5):262–7

COGNITION DISORDERS

Esophageal foreign body presenting with altered consciousness [letter] Melzer-Lange M, et al. **Am J Dis Child** 1988 Sep;142(9):915–6
Bedside differentiation of depressive pseudodementia from dementia. Reynolds CF 3d, et al. **Am J Psychiatry** 1988 Sep;145(9):1099–103

COIN LESION, PULMONARY

The isolated pulmonary nodule. Warden HE. **Ann Thorac Surg** 1988 Sep;46(3):366
Advanced multiple-beam equalization radiography in chest radiology: a simulated nodule detection study. Kool LJ, et al. **Radiology** 1988 Oct;169(1):35–9
Improved pulmonary nodule detection with scanning equalization radiography. Wandtke JC, et al. **Radiology** 1988 Oct;169(1):23–7

COLD

Erratum: Exercise versus cold temperature stimulation during radio- nuclide cineangiography [letter] Jordan LJ. **Am J Cardiol** 1988 Oct 1;62(10 Pt 1):841
Tracheal tubes in cold stress. Dahlgren BE, et al. **Anaesthesia** 1988 Aug;43(8):683–6
Diet and inequalities in health [letter] Lloyd EL. **Br Med J [Clin Res]** 1988 Jun 25;296(6639):1799

COLD CLIMATE

Nuclear winter. Piemonte T. **Lancet** 1988 Oct 1;2(8614):785–6

COLECTOMY

Colectomy for severe constipation [letter] Camilleri M, et al. **Dig Dis Sci** 1988 Sep;33(9):1196–8
Colectomy for severe chronic constipation [letter] Loening-Bauchke V, et al. **Dig Dis Sci** 1988 Sep; 33(9):1196–7
Constipation and colectomy [letter] Schuffler MD, et al. **Dig Dis Sci** 1988 Sep;33(9):1197–8
Ox bile treatment of severe steatorrhea in a colectomy and ileectomy patient [letter] Djurdjević D, et al. **Gastroenterology** 1988 Oct;95(4):1160
Value of subcutaneous and intraperitoneal antibiotics in reducing infection in clean contaminated operations of the colon. Salvati EP, et al. **Surg Gynecol Obstet** 1988 Oct; 167(4):315–8
Recurrent abdominal abscess caused by retained colorectum after proctocolectomy. Burney RE, et al. **Surgery** 1988 Sep; 104(3):580–2

COLITIS, ULCERATIVE

Experience with the endorectal ileal pullthrough with lateral reservoir for ulcerative colitis and polyposis. Fonkalsrud EW, et al. **Arch Surg** 1988 Sep;123(9):1053–8
Adhesive Escherichia coli in inflammatory bowel disease and infective diarrhoea. Burke DA, et al. **Br Med J [Clin Res]** 1988 Jul 9;297(6641):102–4
Assessment of inflammatory bowel disease activity by technetium 99m phagocyte scanning. Pullman WE, et al. **Gastroenterology** 1988 Oct;95(4):989–96
Sucralfate in ulcerative colitis [letter] Singal AK, et al. **Gastroenterology** 1988 Oct;95(4):1160
Local immunity in ulcerative colitis: evidence for defective secretory IgA production. Badr-el-Din S, et al. **Gut** 1988 Aug;29(8):1070–5
Lysis of colonic epithelial cells by allogeneic mononuclear and lymphokine activated killer cells derived from peripheral blood and intestinal mucosa: evidence against a pathogenic role in inflammatory bowel disease. Gibson PR, et al. **Gut** 1988 Aug;29(8):1076–84

COLLAGEN

Use of collagen corneal shields in the treatment of bacterial keratitis. Sawusch MR, et al. **Am J Ophthalmol** 1988 Sep 15;106(3):279–81
Ectopic bone induction on and in porous hydroxyapatite combined with collagen and bone morphogenetic protein. Takaoka K, et al. **Clin Orthop** 1988 Sep;(234):250–4
Low-molecular weight C1q-binding immunoglobulin G in patients with systemic lupus erythematosus consists of autoantibodies to the collagen-like region of C1q. Uwatoko S, et al. **J Clin Invest** 1988 Sep;82(3):816–24

COLLATERAL CIRCULATION

Collateral vessels complicating bronchopulmonary dysplasia [letter] Covert RF, et al. **J Pediatr** 1988 Sep;113(3):617–8

COLLECTIVE BARGAINING

A new model for collective bargaining. Cleland VS. **Nurs Outlook** 1988 Sep–Oct;36(5):228–30

COLOBOMA

Progressive visual loss caused by an arachnoidal brain cyst in a patient with an optic nerve coloboma. Rosenberg LF, et al. **Am J Ophthalmol** 1988 Sep 15;106(3):322–5

COLON

Colonic cleansing for radiographic detection of neoplasia: efficacy of the magnesium citrate-castor oil-cleansing enema regimen. Gelfand DW, et al. **AJR** 1988 Oct; 151(4):705–8
Management of major colonic haemorrhage. Berry AR, et al. **Br J Surg** 1988 Jul;75(7):637–40 (99 ref.)
Surgery for constipation [editorial] Keighley MR. **Br J Surg** 1988 Jul;75(7):625–6
Role of adhesive wraps in the pathogenesis of complicated amoebic colitis. Luvuno FM. **Br J Surg** 1988 Jul; 75(7):713–6
Discrepancy between effects of cholera toxin on net fluid movement and cAMP levels in rat jejunum, ileum, and colon. Farack UM, et al. **Dig Dis Sci** 1988 Sep;33(9):1153–8
Effect of disodium azodisalicylate on electrolyte transport in rabbit ileum and colon in vitro. Comparison with sulfasalazine and 5-aminosalicylic acid. Pamukcu R, et al. **Gastroenterology** 1988 Oct;95(4):975–81
Lysis of colonic epithelial cells by allogeneic mononuclear and lymphokine activated killer cells derived from peripheral blood and intestinal mucosa: evidence against a pathogenic role in inflammatory bowel disease. Gibson PR, et al. **Gut** 1988 Aug;29(8):1076–84
Dynamic scanning defines a colonic defect in severe idiopathic constipation. Kamm MA, et al. **Gut** 1988 Aug; 29(8):1085–92
Recurrent abdominal abscess caused by retained colorectum after proctocolectomy. Burney RE, et al. **Surgery** 1988 Sep; 104(3):580–2

COLONIC DISEASES

Surgical management of the acutely obstructed colon. A review of 127 cases. Buechter KJ, et al. **Am J Surg** 1988 Sep;156(3 Pt 1):163–8 (20 ref.)
Management of major colonic haemorrhage. Berry AR, et al. **Br J Surg** 1988 Jul;75(7):637–40 (99 ref.)

COLONIC DISEASES, FUNCTIONAL

Irritable bowel syndrome in a non-Western population [letter] Illangasekera V, et al. **Br Med J [Clin Res]** 1988 Aug 6;297(6645):421
Irritable bowel syndrome: a multifactorial disorder. Drossman DA. **Hosp Pract [Off]** 1988 Sep 15;23(9):119–24, 126, 131–3

COLONIC NEOPLASMS

Meat, starch, and nonstarch polysaccharides and large bowel cancer. Bingham SA. **Am J Clin Nutr** 1988 Sep;48(3 Suppl):762–7 (68 ref.)
Role of dietary factors in cell replication and colon cancer. Jacobs R. **Am J Clin Nutr** 1988 Sep;48(3 Suppl):775–9 (62 ref.)
Diet and colorectal cancer. Mendeloff AI. **Am J Clin Nutr** 1988 Sep;48(3 Suppl):780–1
Tuft (caveolated) cells in two human colon carcinoma cell lines. Barkla DH, et al. **Am J Pathol** 1988 Sep;132(3):521–5
Surgical management of the acutely obstructed colon. A review of 127 cases. Buechter KJ, et al. **Am J Surg** 1988 Sep;156(3 Pt 1):163–8 (20 ref.)
Operative mortality rate and surgery for colorectal cancer. Brown SC, et al. **Br J Surg** 1988 Jul;75(7):645–7
Growth rate of hepatic metastases in colorectal carcinoma. Finlay IG, et al. **Br J Surg** 1988 Jul;75(7):641–4
Clinicopathological assessment and staging of colorectal cancer. Williams NS, et al. **Br J Surg** 1988 Jul;75(7):649–52
The levels of alpha 1-antitrypsin and alpha 1-antichymotrypsin in the sera of patients with gastrointestinal cancers during diagnosis. Bernacka K, et al. **Cancer** 1988 Sep 15;62(6):1188–93

5-Fluorouracil and isoprinosine in the treatment of advanced colorectal cancer. A limited phase I, II evaluation. Colozza M, et al. **Cancer** 1988 Sep 15;62(6):1049-52
Laryngeal carcinoma in a Lynch syndrome II kindred. Lynch HT, et al. **Cancer** 1988 Sep 1;62(5):1007-13
Use of polar solvents in chemoprevention of 1,2-dimethylhydrazine-induced colon cancer. O'Dwyer PJ, et al. **Cancer** 1988 Sep 1;62(5):944-8
Hemangiomatosis of the colon and peritoneum: case report and management discussion. Ibarguen E, et al. **Clin Pediatr (Phila)** 1988 Sep;27(9):425-30 (22 ref.)
Adenomatous and hyperplastic polyps cannot be reliably distinguished by their appearance through the fiberoptic sigmoidoscope. Norfleet RG, et al. **Dig Dis Sci** 1988 Sep; 33(9):1175-7
Adenomas of the large bowel after cholecystectomy. A case-control study. Sandler RS, et al. **Dig Dis Sci** 1988 Sep;33(9):1178-84
Testicular metastasis as the first manifestation of colon carcinoma. Meacham RB, et al. **J Urol** 1988 Sep; 140(3):621-2

COLONIC POLYPS

Colonic cleansing for radiographic detection of neoplasia: efficacy of the magnesium citrate-castor oil-cleansing enema regimen. Gelfand DW, et al. **AJR** 1988 Oct; 151(4):705-8
Do skin tags constitute a marker for colonic polyps? A prospective study of 100 asymptomatic patients and metaanalysis of the literature. Piette AM, et al. **Gastroenterology** 1988 Oct;95(4):1127-9 (14 ref.)

COLONY-FORMING UNITS ASSAY

Characterization of a human hematopoietic progenitor cell capable of forming blast cell containing colonies in vitro. Brandt J, et al. **J Clin Invest** 1988 Sep;82(3):1017-27

COLONY-STIMULATING FACTOR

Therapeutic potential of recombinant granulocyte-macrophage colony-stimulating factor and interleukin-3 in murine B-cell leukemia. Fabian I, et al. **Blood** 1988 Sep;72(3):913-8
Human fibroblasts produce granulocyte-CSF, macrophage-CSF, and granulocyte-macrophage-CSF following stimulation by interleukin-1 and poly(rI).poly(rC). Fibbe WE, et al. **Blood** 1988 Sep; 72(3):860-6
Quantitation and identification of human monocytic colony-stimulating factor in human serum by enzyme-linked immunosorbent assay. Hanamura T, et al. **Blood** 1988 Sep;72(3):886-92
Treatment with monocyte-derived partially purified GM-CSF but not G-CSF aborts the development of transplanted chloroleukemia in rats. Jimenez JJ, et al. **Blood** 1988 Sep;72(3):1077-80
Synergistic activation of human monocytes by granulocyte-macrophage colony-stimulating factor and IFN-gamma. Increased TNF-alpha but not IL-1 activity. Hart PH, et al. **J Immunol** 1988 Sep 1;141(5):1516-21
Effect of recombinant human granulocyte-macrophage colony-stimulating factor on chemotherapy-induced myelosuppression. Antman KS, et al. **N Engl J Med** 1988 Sep 8;319(10):593-8
Granulocyte-macrophage colony-stimulating factor and marrow transplantation [letter] Sauter C. **N Engl J Med** 1988 Sep 29;319(13):870-1

COLOR

Diagnosis of anomalous left coronary artery from the pulmonary trunk by color Doppler echocardiography. Canter CE, et al. **Am Heart J** 1988 Sep;116(3):885-6
Right coronary artery fistula into right atrium: diagnosis by color Doppler echocardiography. Ke WL, et al. **Am Heart J** 1988 Sep;116(3):886-9

COLOSTOMY

Bowel movement and diet in patients with stomas. Giunchi F, et al. **Br J Surg** 1988 Jul;75(7):722
Living with a stoma [editorial] Neale K, et al. **Br Med J [Clin Res]** 1988 Jul 30;297(6644):310-1

COLPOSCOPY

Colposcopy in teenagers. Haddad NG, et al. **Br Med J [Clin Res]** 1988 Jul 2;297(6640):29-30

COMA

Monitoring in non-traumatic coma. Part II: Electroencephalography. Tasker RC, et al. **Arch Dis Child** 1988 Aug;63(8):895-9
Monitoring in non-traumatic coma. Part I: Invasive intracranial measurements. Tasker RC, et al. **Arch Dis Child** 1988 Aug;63(8):888-94
Recovery from prolonged cerebral depression after fluvoxamine overdose. Banerjee AK. **Br Med J [Clin Res]** 1988 Jun 25;296(6639):1774
Cerebral anaerobic glycolysis and reduced cerebral oxygen transport in human cerebral malaria. Warrell DA, et al. **Lancet** 1988 Sep 3;2(8610):534-8
Transient drug-induced abolition of BAEPs in coma. Garcia-Larrea L, et al. **Neurology** 1988 Sep;38(9):1487-9

COMMERCE

Network of laws governs resale of products. Holthaus D. **Hospitals** 1988 Sep 20;62(18):54

COMMITMENT OF MENTALLY ILL

Involuntary and voluntary psychiatric patients: a pilot study of resource consumption. Perlman BP, et al. **Am J Public Health** 1988 Oct;78(10):1347-8

COMMON BILE DUCT

Catheter and wire guided endoscope exchange for biliary stents. Martin DF. **Lancet** 1988 Sep 3;2(8610):542-3

COMMON BILE DUCT CALCULI

Does low entry of cystic duct predispose to stones in the common bile duct? Bornman PC, et al. **Br Med J [Clin Res]** 1988 Jul 2;297(6640):31-2
Unconjugated bilirubin in hepatic bile with brown pigment gallstones and cholangitis. Nakano T, et al. **Dig Dis Sci** 1988 Sep;33(9):1116-20

COMMON BILE DUCT DISEASES

Hematobilia due to a pseudoaneurysm complicating a choledochal cyst. Eliscu EH, et al. **AJR** 1988 Oct; 151(4):783-4

COMMUNICABLE DISEASE CONTROL

Public health in London [letter] Cunningham D. **Br Med J [Clin Res]** 1988 Jul 2;297(6640):65
Control of infection in general practice: a survey and recommendations. Hoffman PN, et al. **Br Med J [Clin Res]** 1988 Jul 2;297(6640):34-6
Preventing the spread of infectious disease. Precautionary measures for the office setting. Gurevich I, et al. **Postgrad Med** 1988 Sep 1;84(3):89-93, 96-9 (18 ref.)

COMMUNICABLE DISEASES

Notifiable diseases in Canada. Carter AO. **Can Med Assoc J** 1988 Oct 1;139(7):645-8
Preventing the spread of infectious disease. Precautionary measures for the office setting. Gurevich I, et al. **Postgrad Med** 1988 Sep 1;84(3):89-93, 96-9 (18 ref.)

COMMUNICATION

Delayed communication between hospitals and general practitioners [letter] **Br Med J [Clin Res]** 1988 Jul 23; 297(6643):292
Delayed communication between hospitals and general practitioners: where does the problem lie? Penney TM. **Br Med J [Clin Res]** 1988 Jul 2;297(6640):28-9
The pause that refreshes. Frankel RM, et al. **Hosp Pract [Off]** 1988 Sep 30;23(9A):62, 65-7
The enemy system [letter] **Lancet** 1988 Sep 24;2(8613):744

COMMUNISM

Marxism, the theory of complementarity, and medical care. Bloom BS, et al. **Ann Intern Med** 1988 Sep 15;109(6):446-8
The corporate compromise: a Marxist view of health maintenance organizations and prospective payment. Himmelstein DU, et al. **Ann Intern Med** 1988 Sep 15; 109(6):494-501 (97 ref.)

COMMUNITY HEALTH AIDES

The impact of an oral rehydration therapy program in Southern Thailand. Jintaganont P, et al. **Am J Public Health** 1988 Oct;78(10):1302-4
Health education and traditional cultures [letter] O'Dempsey TJ. **Lancet** 1988 Sep 17;2(8612):686
Diagnosis and management of dysentery by community health workers. Ronsmans C, et al. **Lancet** 1988 Sep 3; 2(8610):552-5
Do health workers recognise tuberculosis in Burkina Faso? [letter] Simonnet F, et al. **Lancet** 1988 Oct 1;2(8614):792

COMMUNITY HEALTH NURSING

The changing scene in community health nursing. Harris MD. **Nurs Clin North Am** 1988 Sep;23(3):559-68
Public health nursing: a photographic study. Buhler-Wilkerson K. **Nurs Outlook** 1988 Sep-Oct; 36(5):241-3

COMMUNITY HEALTH SERVICES

Reducing community risk of heart disease. Kottke TE. **J Am Coll Cardiol** 1988 Oct;12(4):1113-6

COMMUNITY-INSTITUTIONAL RELATIONS

Service is the key to McGaw winner's success [interview by Howard Larkin] Manning H. **Hospitals** 1988 Sep 5; 62(17):87-8

COMMUNITY MENTAL HEALTH CENTERS

The relationship of presenting complaints to the use of psychiatric services in a low-income group. de Figueiredo JM, et al. **Am J Psychiatry** 1988 Sep;145(9):1145-8

COMMUNITY MENTAL HEALTH SERVICES

Mentally abnormal prisoners on remand: II—Comparison of services provided by Oxford and Wessex regions. Coid JW. **Br Med J [Clin Res]** 1988 Jun 25;296(6639):1783-4

COMPARTMENT SYNDROMES

Acute compartment syndrome in the thigh. A case report and a review of the literature. Viegas SF, et al. **Clin Orthop** 1988 Sep;(234):232-4 (11 ref.)
The role of magnetic resonance imaging in assessing elevated intracompartmental pressure in the rabbit hindlimb. Greenberg BM, et al. **Plast Reconstr Surg** 1988 Oct; 82(4):678-87
Compartment syndromes and reperfusion injury. Perry MO. **Surg Clin North Am** 1988 Aug;68(4):853-64 (23 ref.)

COMPLEMENT

Anticardiolipin antibody and complement [letter] Cheng HM, et al. **Arthritis Rheum** 1988 Sep;31(9):1211-2
Complement enhancement of neutralizing antibody to the structural proteins of Chlamydia trachomatis [letter] Megran DW, et al. **J Infect Dis** 1988 Sep;158(3):661-3
Contribution of toxic oxygen intermediates to complement-induced reductions in effective hepatic blood flow. Schirmer WJ, et al. **J Trauma** 1988 Sep; 28(9):1295-300

COMPLEMENT 1

C1q enhancement of antibody-dependent granulocyte-mediated killing of nonphagocytosable targets in vitro. Hamada A, et al. **J Clin Invest** 1988 Sep; 82(3):945-9
Low-molecular weight C1q-binding immunoglobulin G in patients with systemic lupus erythematosus consists of autoantibodies to the collagen-like region of C1q. Uwatoko S, et al. **J Clin Invest** 1988 Sep;82(3):816-24
Activation of human C1r: Western blot analysis reveals slow and dose-dependent activation. Hosoi S, et al. **J Immunol** 1988 Sep 1;141(5):1610-4

COMPLEMENT 3

Disruption of the internal thioester bond in the third component of complement (C3) results in the exposure of neodeterminants also present on activation products of C3. An analysis with monoclonal antibodies. Hack CE, et al. **J Immunol** 1988 Sep 1;141(5):1602-9

COMPLEMENT 3B INACTIVATORS

Regulation of complement factor H synthesis in U-937 cells by phorbol myristate acetate, lipopolysaccharide, and IL-1. Minta JO. **J Immunol** 1988 Sep 1;141(5):1630-5

COMPLEMENT 4

Partial C4A deficiency is associated with susceptibility to systemic lupus erythematosus in black Americans. Wilson WA, et al. **Arthritis Rheum** 1988 Sep;31(9):1171-5

COMPLEMENT 8

Release of C8 binding protein (C8bp) from the cell membrane by phosphatidylinositol-specific phospholipase C. Hänsch GM, et al. **Blood** 1988 Sep;72(3):1089-92

COMPLEMENT ACTIVATING ENZYMES

C1q enhancement of antibody-dependent granulocyte-mediated killing of nonphagocytosable targets in vitro. Hamada A, et al. **J Clin Invest** 1988 Sep; 82(3):945-9
Low-molecular weight C1q-binding immunoglobulin G in patients with systemic lupus erythematosus consists of autoantibodies to the collagen-like region of C1q. Uwatoko S, et al. **J Clin Invest** 1988 Sep;82(3):816-24
Activation of human C1r: Western blot analysis reveals slow and dose-dependent activation. Hosoi S, et al. **J Immunol** 1988 Sep 1;141(5):1610-4

COMPLEMENT ACTIVATION

Disruption of the internal thioester bond in the third component of complement (C3) results in the exposure of neodeterminants also present on activation products of C3. An analysis with monoclonal antibodies. Hack CE, et al. **J Immunol** 1988 Sep 1;141(5):1602–9

Activation of human C1r: Western blot analysis reveals slow and dose-dependent activation. Hosoi S, et al. **J Immunol** 1988 Sep 1;141(5):1610–4

COMPUTER ASSISTED INSTRUCTION

Food item inventory instructional simulation using microcomputers. Cloninger BJ, et al. **J Am Diet Assoc** 1988 Sep;88(9):1090–3

COMPUTER SIMULATION

Three-dimensional contour surfacing of the skull, face, and brain from CT and MR images and from anatomic sections. Stimac GK, et al. **AJR** 1988 Oct;151(4):807–10

Structural equation models and nursing research: Part II. Aaronson LS, et al. **Nurs Res** 1988 Sep–Oct;37(5):315–8

COMPUTER SYSTEMS

Standardization of computer systems for logging operative cases. Feldman MD, et al. **Arch Otolaryngol Head Neck Surg** 1988 Oct; 114(10):1178–80

Centralized data help multi systems plan strategy. Cerne F. **Hospitals** 1988 Sep 5;62(17):102, 104

Opportunity ahead [editorial] Arenson RL. **Radiology** 1988 Oct;169(1):267–8

Digital image management networks: current status. Templeton AW, et al. **Radiology** 1988 Oct;169(1):193–9 (38 ref.)

COMPUTER USER TRAINING

Teaching medical students to do bibliographic searching. Rodnick JE, et al. **J Med Educ** 1988 Sep;63(9):728–30

COMPUTERS

Clinical evaluation of computerized functional electrical stimulation after spinal cord injury: a multicenter pilot study. Ragnarsson KT, et al. **Arch Phys Med Rehabil** 1988 Sep;69(9):672–7

Food item inventory instructional simulation using microcomputers. Cloninger BJ, et al. **J Am Diet Assoc** 1988 Sep;88(9):1090–3

A microcomputer-assisted exercise prescription for use by family physicians. Brown WD, et al. **J Fam Pract** 1988 Sep;27(3):267–70

A method to calculate and analyze resident's evaluations by using a microcomputer data-base management system. Mills ML. **J Med Educ** 1988 Sep;63(9):724–6

CONFIDENTIALITY

Consequences of surveillance of the forensic psychiatric examination: an overview. Goldstein RL. **Am J Psychiatry** 1988 Oct;145(10):1243–7

Facts for teachers of children with cancer [letter] Rogers M. **Arch Dis Child** 1988 Aug;63(8):999–1000

Anonymous testing for HIV [news] **Lancet** 1988 Sep 24; 2(8613):753

CONFLICT (PSYCHOLOGY)

Hospital eases conflict through mediation. Holthaus D. **Hospitals** 1988 Sep 20;62(18):38

CONGO RED

Intraoperative application of the endoscopic Congo red test during highly selective vagotomy [letter] Popiela T, et al. **Am J Surg** 1988 Sep;156(3 Pt 1):227–8

CONGRESSES

Trivial pursuit at major medical conferences? [letter] McCormick WO. **Can Med Assoc J** 1988 Sep 15; 139(6):479–80

CONJUNCTIVA

Impression cytology: a practical index of vitamin A status. Natadisastra G, et al. **Am J Clin Nutr** 1988 Sep; 48(3):695–701

Conjunctival Z-plasty in the treatment of pterygium. Wilson SE, et al. **Am J Ophthalmol** 1988 Sep 15;106(3):355–7

CONJUNCTIVITIS

Ocular infections secondary to Pasteurella multocida. McNamara MP, et al. **Am J Ophthalmol** 1988 Sep 15; 106(3):361–2

CONNECTIVE TISSUE DISEASES

Connective-tissue disease following breast augmentation: a preliminary test of the human adjuvant disease hypothesis. Weisman MH, et al. **Plast Reconstr Surg** 1988 Oct; 82(4):626–30

CONSCIOUSNESS

The language of altered states. Oxman TE, et al. **J Nerv Ment Dis** 1988 Jul;176(7):401–8

CONSTIPATION

Reflex anal dilatation associated with severe chronic constipation in children. Clayden GS. **Arch Dis Child** 1988 Jul;63(7):832–6

Role of constipation and anal hypertonia in the pathogenesis of haemorrhoids. Gibbons CP, et al. **Br J Surg** 1988 Jul; 75(7):656–60

Lateral division of the puborectalis muscle in the management of severe constipation. Kamm MA, et al. **Br J Surg** 1988 Jul;75(7):661–3

Surgery for constipation [editorial] Keighley MR. **Br J Surg** 1988 Jul;75(7):625–6

Colectomy for severe constipation [letter] Camilleri M, et al. **Dig Dis Sci** 1988 Sep;33(9):1196–8

Colectomy for severe chronic constipation [letter] Loening-Bauchke V, et al. **Dig Dis Sci** 1988 Sep; 33(9):1196–7

Slow transit constipation. Comparison between patients with or without previous hysterectomy. Roe AM, et al. **Dig Dis Sci** 1988 Sep;33(9):1159–63

Constipation and colectomy [letter] Schuffler MD, et al. **Dig Dis Sci** 1988 Sep;33(9):1197–8

Megarectum. Verduron A, et al. **Dig Dis Sci** 1988 Sep; 33(9):1164–74

Dynamic scanning defines a colonic defect in severe idiopathic constipation. Kamm MA, et al. **Gut** 1988 Aug; 29(8):1085–92

Treatment of anismus in intractable constipation with botulinum A toxin. Hallan RI, et al. **Lancet** 1988 Sep 24; 2(8613):714–7

CONSTRICTION

Constricting bands. Manifestations of possible child abuse. Case reports and a review. Johnson CF. **Clin Pediatr (Phila)** 1988 Sep;27(9):439–44

CONSULTANTS

Disciplining doctors [letter] Weale F. **Br Med J [Clin Res]** 1988 Jul 2;297(6640):66–7

Financial consulting hit with liability suits. Solovy A. **Hospitals** 1988 Sep 20;62(18):28, 30

Buying new technology: whose decision is it? Souhrada L. **Hospitals** 1988 Sep 5;62(17):94

CONSUMER SATISFACTION

Patients are more than customers. Montgomery CL. **Am J Nurs** 1988 Sep;88(9):1257–8

Survey: most consumers have a preferred hospital. Droste T. **Hospitals** 1988 Sep 5;62(17):54

Courtesy, tech influence health care consumer. Droste T. **Hospitals** 1988 Sep 20;62(18):42

Obstetric patients' assessment of medical students' role in their care. Magrane D. **J Med Educ** 1988 Sep;63(9):713–9

A threat to medicine's professional mandate. Silver GA. **Lancet** 1988 Oct 1;2(8614):786–7

CONTACT LENSES

A new multipurpose goniolens. Mizuno K. **Arch Ophthalmol** 1988 Sep;106(9):1309–10

CONTAINMENT OF BIOHAZARDS

AIDS: a bill of rights for the surgical team [letter] McNicholas TA, et al. **Br Med J [Clin Res]** 1988 Jul 2; 297(6640):69

CONTRAST MEDIA

Should nonionic radiographic contrast media be given to all patients? [letter] Davidson JW. **Can Med Assoc J** 1988 Sep 1;139(5):374

Myocardial contrast echocardiography in humans. II. Assessment of coronary blood flow reserve. Keller MW, et al. **J Am Coll Cardiol** 1988 Oct;12(4):925–34

Myocardial contrast echocardiography without significant hemodynamic effects or reactive hyperemia: a major advantage in the imaging of regional myocardial perfusion. Keller MW, et al. **J Am Coll Cardiol** 1988 Oct; 12(4):1039–47

Myocardial contrast two-dimensional echocardiography: a complement to coronary angiography [editorial] Meerbaum S. **J Am Coll Cardiol** 1988 Oct;12(4):935–6

Coronary angiography during acute myocardial infarction in dogs: comparison of the hemodynamic effects of ionic and nonionic contrast media. Piao ZE, et al. **J Lab Clin Med** 1988 Sep;112(3):319–23

Cost vs safety. The use of low-osmolar contrast media [editorial] Fischer HW. **JAMA** 1988 Sep 16;260(11):1614

The introduction of low-osmolar contrast agents in radiology. Medical, economic, legal, and public policy issues. Jacobson PD, et al. **JAMA** 1988 Sep 16; 260(11):1586–92 (54 ref.)

MR contrast agents: an overview. Gibby WA. **Radiol Clin North Am** 1988 Sep;26(5):1047–58 (57 ref.)

Gadolinium-DTPA in spinal disease. Sze G. **Radiol Clin North Am** 1988 Sep;26(5):1009–24

Gd-DTPA-enhanced MR imaging in pediatric patients after brain tumor resection. Bird CR, et al. **Radiology** 1988 Oct; 169(1):123–6

Low-osmolality contrast media: good news or bad? [editorial] Evens RG. **Radiology** 1988 Oct;169(1):277–8

Multiple sclerosis: serial study of gadolinium-enhanced MR imaging. Grossman RI, et al. **Radiology** 1988 Oct; 169(1):117–22

Contrast medium-induced adverse reactions: economic outcome. Powe NR, et al. **Radiology** 1988 Oct;169(1):163–8

CONTUSIONS

Acute compartment syndrome in the thigh. A case report and a review of the literature. Viegas SF, et al. **Clin Orthop** 1988 Sep;(234):232–4 (11 ref.)

Evaluation of bruises and areas of induration after two techniques of subcutaneous heparin injection. Wooldridge JB, et al. **Heart Lung** 1988 Sep;17(5):476–82

CONVERSION DISORDER

DSM-III-R conversion disorder and the unconscious [letter] Good MI. **Am J Psychiatry** 1988 Sep;145(9):1177

A case of psychogenic urinary retention [letter] Sagar RS, et al. **Am J Psychiatry** 1988 Sep;145(9):1176–7

CONVULSIONS

'Convulsions' in basilar artery occlusion. Ropper AH. **Neurology** 1988 Sep;38(9):1500–1

COOKERY

Association of sporadic listeriosis with consumption of uncooked hot dogs and undercooked chicken. Schwartz B, et al. **Lancet** 1988 Oct 1;2(8614):779–82

COOKING AND EATING UTENSILS

Hazards of pumpkin carving. Hankin FM, et al. **Am Fam Physician** 1988 Sep;38(3):221–2

COOMBS' TEST

Production of a positive direct antiglobulin test due to suramin. Jamin D, et al. **Arch Pathol Lab Med** 1988 Sep; 112(9):898–900

COPPER

Copper deficiency anemia: altered red blood cell lipids and viscosity in rats. Jain SK, et al. **Am J Clin Nutr** 1988 Sep; 48(3):637–40

Copper in urine and hair in Indian childhood cirrhosis. Patel HR, et al. **Arch Dis Child** 1988 Aug;63(8):970–2

Trace mineral balance during acute diarrhea in infants. Castillo-Duran C, et al. **J Pediatr** 1988 Sep;113(3):452–7

Abnormal copper metabolism: another "non-Wilson's" case. Heckmann J, et al. **Neurology** 1988 Sep;38(9):1493–5

CORNEA

Cyanide poisoning victims as corneal transplant donors. Lindquist TD, et al. **Am J Ophthalmol** 1988 Sep 15; 106(3):354–5

Elevated corneal epithelial lines in Acanthamoeba keratitis. Florakis GJ, et al. **Arch Ophthalmol** 1988 Sep;106(9):1202–6

Penetrating keratoplasty after epikeratophakia for keratoconus. Frantz JM, et al. **Arch Ophthalmol** 1988 Sep; 106(9):1224–7

Insect foreign body in the cornea. Case report. Lawton AW. **Arch Ophthalmol** 1988 Sep;106(9):1171

Configuration of corneal trephine opening using five different trephines in human donor eyes. van Rij G, et al. **Arch Ophthalmol** 1988 Sep;106(9):1228–33

Two rabies deaths after corneal grafts from one donor [letter] Gode GR, et al. **Lancet** 1988 Oct 1;2(8614):791

CORNEAL DISEASES

Pseudophakic bullous keratopathy. Cohen EJ, et al. **Am J Ophthalmol** 1988 Sep 15;106(3):264–9

Topical fibronectin and corneal epithelial wound healing in the rabbit. Newton C, et al. **Arch Ophthalmol** 1988 Sep; 106(9):1277–9

Two rabies deaths after corneal grafts from one donor [letter] Gode GR, et al. **Lancet** 1988 Oct 1;2(8614):791

CORNEAL DYSTROPHIES

Monocular diplopia accompanying ordinary refractive errors [letter] Girard LJ. **Am J Ophthalmol** 1988 Sep 15;106(3):369

Endothelial function and aqueous humor flow rate in patients

with Fuchs' dystrophy. Wilson SE, et al. **Am J Ophthalmol** 1988 Sep 15;106(3):270–8

CORONARY ANEURYSM

Myocardial infarction in Kawasaki disease [letter] Onouchi Z, et al. **J Pediatr** 1988 Sep;113(3):613–4

CORONARY ARTERIOSCLEROSIS

Intra-arterial stenting in the atherosclerotic rabbit. Robinson KA, et al. **Circulation** 1988 Sep;78(3):646–53

CORONARY CARE UNITS

Clinical evaluation of a radiologic picture archiving and communication system for a coronary care unit. Cho PS, et al. **AJR** 1988 Oct;151(4):823–7

Effects of music on patient anxiety in coronary care units. Zimmerman LM, et al. **Heart Lung** 1988 Sep;17(5):560–6

CORONARY CIRCULATION

Reduction of systolic coronary blood flow in experimental left ventricular outflow tract obstruction. Sabbah HN, et al. **Am Heart J** 1988 Sep;116(3):806–11

Regional coronary hemodynamic effects of diltiazem in man. Vigorito C, et al. **Am Heart J** 1988 Sep;116(3):799–805

A symposium: Regional blood flow in congestive heart failure. December 4–5, 1987, Lucerne, Switzerland. **Am J Cardiol** 1988 Sep 9;62(8):1E–114E

Termination of tachycardias by interrupting blood flow to the arrhythmogenic area. Brugada P, et al. **Am J Cardiol** 1988 Sep 1;62(7):387–92

Dependence of assessment of coronary artery reperfusion during acute myocardial infarction on angiographic criteria and interobserver variability. Hackworthy RA, et al. **Am J Cardiol** 1988 Sep 15;62(9):538–42

Effect of upright exercise on left ventricular diastolic filling in normal subjects. Held AC, et al. **Am J Cardiol** 1988 Sep 1;62(7):488–9

Influence of enoximone and UDCG-115 on coronary hemodynamics in idiopathic dilated cardiomyopathy. Holubarsch C, et al. **Am J Cardiol** 1988 Sep 9; 62(8):104E–107E

Effects of vasodilators on the coronary circulation in congestive heart failure. Kiowski W, et al. **Am J Cardiol** 1988 Sep 9;62(8):99E–103E

Amelioration of ischemia during angioplasty of the left anterior descending coronary artery with an autoperfusion catheter. Turi ZG, et al. **Am J Cardiol** 1988 Sep 15; 62(9):513–7

Reduced subendocardial myocardial perfusion as one mechanism for congestive heart failure. Vatner SF. **Am J Cardiol** 1988 Sep 9;62(8):94E–98E

Assessment of coronary blood flow by transesophageal two-dimensional pulsed Doppler echocardiography. Yamagishi M, et al. **Am J Cardiol** 1988 Sep 15;62(9):641–4

Traumatic rupture of extracardiac valved conduit: unusual late complication producing outflow tract obstruction. Ursell PC, et al. **Ann Thorac Surg** 1988 Sep;46(3):351–2

Metabolic response to prolonged reduction of myocardial blood flow distal to a severe coronary artery stenosis. Fedele FA, et al. **Circulation** 1988 Sep;78(3):729–35

Mitral anulus motion. Relation to pulmonary venous and transmitral flows in normal subjects and in patients with dilated cardiomyopathy. Keren G, et al. **Circulation** 1988 Sep;78(3):621–9

Effects of perfluorochemical hemodilution on coronary blood flow distribution in dogs. Kingma JG Jr, et al. **Circulation** 1988 Sep;78(3):746–53

Sensitization of reperfused myocardium to subsequent coronary flow reductions. An extension of the concept of myocardial stunning. Schröder ES, et al. **Circulation** 1988 Sep;78(3):717–28

Demonstration of an imbalance between coronary perfusion and excessive load as a mechanism of ischemia during stress in patients with aortic stenosis. Smucker ML, et al. **Circulation** 1988 Sep;78(3):573–82

Delineation of impaired regional myocardial perfusion by positron emission tomography with H2(15)O. Walsh MN, et al. **Circulation** 1988 Sep;78(3):612–20

Myocardial contrast echocardiography without significant hemodynamic effects or reactive hyperemia: a major advantage in the imaging of regional myocardial perfusion. Keller MW, et al. **J Am Coll Cardiol** 1988 Oct; 12(4):1039–47

Myocardial contrast echocardiography in humans. II. Assessment of coronary blood flow reserve. Keller MW, et al. **J Am Coll Cardiol** 1988 Oct;12(4):925–34

Diastolic stiffening induced by acute myocardial infarction is reduced by early reperfusion. Kurnik PB, et al. **J Am Coll Cardiol** 1988 Oct;12(4):1029–36

On mechanisms of improved ejection fraction by early reperfusion in acute myocardial infarction: myocardial salvage or infarct stiffening? Pasipoularides A. **J Am Coll Cardiol** 1988 Oct;12(4):1037–8

Systolic and diastolic flow abnormalities in elderly patients with hypertensive hypertrophic cardiomyopathy. Pearson AC, et al. **J Am Coll Cardiol** 1988 Oct;12(4):989–95

Gadolinium-DTPA-enhanced nuclear magnetic resonance imaging of reperfused myocardium: identification of the myocardial bed at risk. Schaefer S, et al. **J Am Coll Cardiol** 1988 Oct;12(4):1064–72

Myocardial preservation in the neonate. Beneficial effects of cardioplegia and systemic hypothermia on piglets undergoing cardiopulmonary bypass and myocardial ischemia. Ganzel BL, et al. **J Thorac Cardiovasc Surg** 1988 Sep;96(3):414–22

Methods of measuring myocardial blood flow in humans. White CW, et al. **Prog Cardiovasc Dis** 1988 Sep–Oct; 31(2):79–94 (71 ref.)

Effects of coronary bypass surgery and angioplasty on coronary blood flow and flow reserve. Wilson RF, et al. **Prog Cardiovasc Dis** 1988 Sep–Oct;31(2):95–114 (93 ref.)

CORONARY DISEASE

The decision to perform coronary bypass surgery in women. What are the facts? Becker RC, et al. **Am Heart J** 1988 Sep;116(3):891–3

In vivo alterations of high-energy phosphates and intracellular pH during reversible ischemia in pigs: a 31P magnetic resonance spectroscopy study. Camacho SA, et al. **Am Heart J** 1988 Sep;116(3):701–8

Acute coronary occlusion occurring after successful percutaneous transluminal coronary angioplasty: temporal relationship to discontinuation of anticoagulation. Gabliani G, et al. **Am Heart J** 1988 Sep;116(3):696–700

Prediction of coronary artery disease in a population of insulin-requiring diabetic patients: results of an 8-year follow-up study. Gerson MC, et al. **Am Heart J** 1988 Sep; 116(3):820–6

Paradoxical coronary embolism: case report and review of the literature. Jungbluth A, et al. **Am Heart J** 1988 Sep; 116(3):879–85 (21 ref.)

Dietary fish oil prevents ventricular fibrillation following coronary artery occlusion and reperfusion. McLennan PL, et al. **Am Heart J** 1988 Sep;116(3):709–17

Regional coronary hemodynamic effects of diltiazem in man. Vigorito C, et al. **Am Heart J** 1988 Sep;116(3):799–805

Coronary thrombosis precipitated by hyperventilation-induced vasospasm. Wright CM, et al. **Am Heart J** 1988 Sep;116(3):867–9

Comparative costs of percutaneous transluminal coronary angioplasty and coronary artery bypass grafting in multivessel coronary artery disease. Black AJ, et al. **Am J Cardiol** 1988 Oct 1;62(10 Pt 1):809–11

Effects of chronic congestive heart failure secondary to coronary artery disease on the circadian rhythm of blood pressure and heart rate. Caruana MP, et al. **Am J Cardiol** 1988 Oct 1;62(10 Pt 1):755–9

Simultaneous low level treadmill exercise and intravenous dipyridamole stress thallium imaging. Casale PN, et al. **Am J Cardiol** 1988 Oct 1;62(10 Pt 1):799–802

Percutaneous transluminal coronary angioplasty in patients with intracoronary thrombus. Deligonul U, et al. **Am J Cardiol** 1988 Sep 1;62(7):474–6

Hemodynamic and angiographic effects of prostaglandin E1 in coronary artery disease. Feldman RL, et al. **Am J Cardiol** 1988 Oct 1;62(10 Pt 1):698–702

Repeated endomyocardial biopsy causing coronary arterial-right ventricular fistula after cardiac transplantation. Fitchett DH, et al. **Am J Cardiol** 1988 Oct 1;62(10 Pt 1):829–31

Family history as an independent risk factor for incident coronary artery disease in a high-risk cohort in Utah. Hopkins PN, et al. **Am J Cardiol** 1988 Oct 1;62(10 Pt 1):703–7

Relation between family history of coronary artery disease and coronary risk variables. Jorde LB, et al. **Am J Cardiol** 1988 Oct 1;62(10 Pt 1):708–13

Reverse and pseudo redistribution of thallium-201 in healed myocardial infarction and normal and negative thallium-201 washout in ischemia due to background oversubtraction. Lear JL, et al. **Am J Cardiol** 1988 Sep 15;62(9):543–50

HLA-DRw6 antigen linkage in chronic congestive heart failure secondary to coronary artery disease (ischemic cardiomyopathy). Limas CJ, et al. **Am J Cardiol** 1988 Oct 1;62(10 Pt 1):816–8

Nadolol versus diltiazem and combination for preventing exercise-induced ischemia in severe angina pectoris. Miller WE, et al. **Am J Cardiol** 1988 Sep 1;62(7):372–6

Presentation and late outcome of myocardial infarction in the absence of angiographically significant coronary artery disease. Pecora MJ, et al. **Am J Cardiol** 1988 Sep 1; 62(7):363–7

Influence of left ventricular asynchrony on filling in coronary artery disease. Perrone-Filardi P, et al. **Am J Cardiol** 1988 Sep 15;62(9):523–7

Aminophylline termination of dipyridamole stress as a trigger of coronary vasospasm in variant angina. Picano E, et al. **Am J Cardiol** 1988 Oct 1;62(10 Pt 1):694–7

Elevation of serum total cholesterol and triglyceride levels during amiodarone therapy. Pollak PT, et al. **Am J Cardiol** 1988 Sep 15;62(9):562–5

Long-term follow-up and influence of symptom-free interval on restenosis after repeat percutaneous transluminal coronary angioplasty. Schweiger MJ, et al. **Am J Cardiol** 1988 Sep 1;62(7):476–8

Comparison of coronary stenosis quantitation results from on-line digital and digitized cine film images. Skelton TN, et al. **Am J Cardiol** 1988 Sep 1;62(7):381–6

Altered global myocardial substrate preference at rest and during pacing in coronary artery disease with stable angina pectoris. Thomassen A, et al. **Am J Cardiol** 1988 Oct 1; 62(10 Pt 1):686–93

Amelioration of ischemia during angioplasty of the left anterior descending coronary artery with an autoperfusion catheter. Turi ZG, et al. **Am J Cardiol** 1988 Sep 15; 62(9):513–7

Prognostic significance of ischemic episodes in patients with previous myocardial infarction. Tzivoni D, et al. **Am J Cardiol** 1988 Oct 1;62(10 Pt 1):661–4

Initial experience with coronary angioplasty and aortic valvuloplasty using elective semipercutaneous cardiopulmonary support. Vogel RA, et al. **Am J Cardiol** 1988 Oct 1;62(10 Pt 1):811–3

Heart disease in British vegetarians. Burr ML, et al. **Am J Clin Nutr** 1988 Sep;48(3 Suppl):830–2

The Tromsø Heart Study: diet, religion, and risk factors for coronary heart disease. Fønnebø V. **Am J Clin Nutr** 1988 Sep;48(3 Suppl):826–9 (15 ref.)

Determinants of ischemic heart disease in Seventh-day Adventists: a review. Fraser GE. **Am J Clin Nutr** 1988 Sep;48(3 Suppl):833–6 (23 ref.)

Health family trees: a tool for finding and helping young family members of coronary and cancer prone pedigrees in Texas and Utah. Williams RR, et al. **Am J Public Health** 1988 Oct;78(10):1283–6

Pre-eclampsia in a parturient with a history of myocardial infarction. A case report and literature review. Dawson PJ, et al. **Anaesthesia** 1988 Aug;43(8):659–63 (37 ref.)

Detection of perioperative myocardial ischemia using Holter monitoring with real-time ST segment analysis. Dodds TM, et al. **Anesth Analg** 1988 Sep;67(9):890–3

Global and regional myocardial blood flow and metabolism during equipotent halothane and isoflurane anesthesia in patients with coronary artery disease. Khambatta HJ, et al. **Anesth Analg** 1988 Oct;67(10):936–42

Gradual or abrupt nitrous oxide administration in a canine model of critical coronary stenosis induces regional myocardial dysfunction that is worsened by halothane. Leone BJ, et al. **Anesth Analg** 1988 Sep;67(9):814–22

Left ventricular function during propofol and fentanyl anesthesia in patients with coronary artery disease: assessment with a radionuclide approach. Lepage JY, et al. **Anesth Analg** 1988 Oct;67(10):949–55

Calcium channel blockade does not offer adequate protection from perioperative myocardial ischemia. Chung F, et al. **Anesthesiology** 1988 Sep;69(3):343–7

Ambulatory electrocardiographic monitoring: the test for ischemia in 1988? Feldman RL. **Ann Intern Med** 1988 Oct 15;109(8):608–10 (22 ref.)

Myocardial ischemia in diabetic patients [letter] Kotler TS, et al. **Ann Intern Med** 1988 Oct 15;109(8):678–9

Surgical management of aortic valve disease in the elderly: a longitudinal analysis. Bessone LN, et al. **Ann Thorac Surg** 1988 Sep;46(3):264–9

Perioperative morbidity in diabetics requiring coronary artery bypass surgery. Clement R, et al. **Ann Thorac Surg** 1988 Sep;46(3):321–3

Total obstruction of the left main coronary artery. Shahian DM, et al. **Ann Thorac Surg** 1988 Sep;46(3):317–20 (24 ref.)

Adjunct endarterectomy of the left anterior descending coronary artery. Shapira N, et al. **Ann Thorac Surg** 1988 Sep;46(3):289–96

Childhood causes of adult diseases. Barker DJ. **Arch Dis Child** 1988 Jul;63(7):867–9

Sudden death due to left coronary artery occlusion in infective endocarditis. Dowling GP, et al. **Arch Pathol Lab Med** 1988 Sep;112(9):932–4

Coronary artery-right ventricular fistula after endomyocardial biopsy. Locke TJ, et al. **Br Heart J** 1988 Jul;60(1):81–2

Cardiovascular risk factors [letter] **Br Med J [Clin Res]** 1988 Jul 30;297(6644):357–8

Can audit improve patient care? Effects of studying use of digoxin in general practice. Anderson CM, et al. **Br Med J [Clin Res]** 1988 Jul 9;297(6641):113–4

How to set up a coronary rehabilitation programme. Bethell HJ. **Br Med J [Clin Res]** 1988 Jul 9;297(6641):120–1

Heart disease in Asians in Britain. Fox KM, et al. **Br Med J [Clin Res]** 1988 Jul 30;297(6644):311–2

Diet and inequalities in health [letter] Lloyd EL. **Br Med J [Clin Res]** 1988 Jun 25;296(6639):1799

The effect of intravenous amiodarone on heart rate in patients with acute myocardial infarction or ischemia and sinus tachycardia. Kusniec J, et al. **Chest** 1988 Sep;94(3):584–8

Significance of T-wave pseudonormalization during exercise. A radionuclide angiographic study. Lavie CJ, et al. **Chest** 1988 Sep;94(3):512–6

The effects of coronary artery disease on cardiac function in nonhypotensive sepsis. Raper RF, et al. **Chest** 1988 Sep; 94(3):507–11

Smoking and coronary artery disease. Shah PK, et al. **Chest** 1988 Sep;94(3):449–52

Surgical survival benefits for coronary disease patients with left ventricular dysfunction. Bounous EP, et al. **Circulation** 1988 Sep;78(3 Pt 2):I151–7

Report of the Joint ISFC/WHO Task Force on Coronary Angioplasty. The International Society and Federation of Cardiology and the World Health Organization. Bourassa MG, et al. **Circulation** 1988 Sep;78(3):780–9

Changing efficacy of coronary revascularization. Implications for patient selection. Califf RM, et al.

Circulation 1988 Sep;78(3 Pt 2):I185–91
Reoperation for coronary artery disease. 10 years of clinical follow-up. Cameron A, et al. **Circulation** 1988 Sep;78(3 Pt 2):I158–62
Potential protective effect of high coronary wedge pressure on left ventricular function after coronary occlusion. de Bruyne B, et al. **Circulation** 1988 Sep;78(3):566–72
Metabolic response to prolonged reduction of myocardial blood flow distal to a severe coronary artery stenosis. Fedele FA, et al. **Circulation** 1988 Sep;78(3):729–35
Effect of thromboxane and serotonin receptor antagonists on intracoronary platelet deposition in dogs with experimentally stenosed coronary arteries. Golino P, et al. **Circulation** 1988 Sep;78(3):701–11
Current prognosis of ischemic mitral regurgitation. Implications for future management. Hickey MS, et al. **Circulation** 1988 Sep;78(3 Pt 2):I51–9
Prevention of coronary artery reocclusion and reduction in late coronary artery stenosis after thrombolytic therapy in patients with acute myocardial infarction. A randomized study of maintenance infusion of recombinant human tissue-type plasminogen activator. Johns JA, et al. **Circulation** 1988 Sep;78(3):546–56
Excellent patency and growth potential of internal mammary artery grafts in pediatric coronary artery bypass surgery. New evidence for a "live" conduit.Kitamura S, et al. **Circulation** 1988 Sep;78(3 Pt 2):I129–39
Five-year changes in coronary arteries of medical and surgical patients of the Veterans Administration Randomized Study of Bypass Surgery. Kroncke GM, et al. **Circulation** 1988 Sep;78(3 Pt 2):I144–50
Influence of balloon size on initial success, acute complications, and restenosis after percutaneous transluminal coronary angioplasty. A prospective randomized study. Roubin GS, et al. **Circulation** 1988 Sep; 78(3):557–65
Insights into coronary artery disease gained from metabolic imaging. Schelbert HR, et al. **Circulation** 1988 Sep; 78(3):496–505 (46 ref.)
Sensitization of reperfused myocardium to subsequent coronary flow reductions. An extension of the concept of myocardial stunning. Schröder ES, et al. **Circulation** 1988 Sep;78(3):717–28
Demonstration of an imbalance between coronary perfusion and excessive load as a mechanism of ischemia during stress in patients with aortic stenosis. Smucker ML, et al. **Circulation** 1988 Sep;78(3):573–82
Seminar on Preventive Cardiology: How to Integrate Cost-Effective Measures into Your Practice. October 7 to 9, 1987, Bethesda, Maryland. **J Am Coll Cardiol** 1988 Oct; 12(4):1089–145
Acute elevation of blood carboxyhemoglobin to 6% impairs exercise performance and aggravates symptoms in patients with ischemic heart disease. Adams KF, et al. **J Am Coll Cardiol** 1988 Oct;12(4):900–9
Incomplete redistribution in delayed thallium-201 single photon emission computed tomographic (SPECT) images: an overestimation of myocardial scarring. Cloninger KG, et al. **J Am Coll Cardiol** 1988 Oct;12(4):955–63
Regional myocardial volume alterations induced by brief repeated coronary occlusion in conscious dogs. Fujita M, et al. **J Am Coll Cardiol** 1988 Oct;12(4):1048–53
Elements and evaluation of physical activity in the prevention and management of ischemic heart disease. Haskell WL. **J Am Coll Cardiol** 1988 Oct;12(4):1091–5
Restoration and maintenance of physical and psychologic function in patients with ischemic heart disease. Haskell WL. **J Am Coll Cardiol** 1988 Oct;12(4):1117–9
Diastolic stiffening induced by acute myocardial infarction is reduced by early reperfusion. Kurnik PB, et al. **J Am Coll Cardiol** 1988 Oct;12(4):1029–36
Office strategies to reduce the risk of coronary heart disease. McIntosh HD. **J Am Coll Cardiol** 1988 Oct;12(4):1095–7
How to integrate cost-effective measures into your practice. Perspectives, epilogue and caveat. McIntosh HD. **J Am Coll Cardiol** 1988 Oct;12(4):1119–21
Prevention of coronary vasoconstriction by diltiazem during dynamic exercise in patients with coronary artery disease. Nonogi H, et al. **J Am Coll Cardiol** 1988 Oct;12(4):892–9
On mechanisms of improved ejection fraction by early reperfusion in acute myocardial infarction: myocardial salvage or infarct stiffening? Pasipoularides A. **J Am Coll Cardiol** 1988 Oct;12(4):1037–8
Preventive cardiology: an overview. Schieken RM. **J Am Coll Cardiol** 1988 Oct;12(4):1090–1
Identification of high risk relatives for coronary heart disease. Schieken RM. **J Am Coll Cardiol** 1988 Oct;12(4):1110–3
Acidosis during early reperfusion prevents myocardial stunning in perfused ferret hearts. Kitakaze M, et al. **J Clin Invest** 1988 Sep;82(3):920–7
Internal mammary artery grafting in patients with smaller body structure. Suma H, et al. **J Thorac Cardiovasc Surg** 1988 Sep;96(3):393–9
Primary prevention with metoprolol in patients with hypertension [letter] **JAMA** 1988 Sep 23–30;260(12):1713–6
Cutting into cholesterol [letter] **JAMA** 1988 Sep 23–30; 260(12):1717–8
Continuous tissue plasminogen activator infusion to maintain patency of recurrently narrowing coronary artery [letter] Barbash GI, et al. **Lancet** 1988 Sep 24;2(8613):740
Circadian variation of total ischaemic burden and its alteration with anti-anginal agents. Mulcahy D, et al. **Lancet** 1988 Oct 1;2(8614):755–9
Microalbuminuria as predictor of vascular disease in non-diabetic subjects. Islington Diabetes Survey. Yudkin JS, et al. **Lancet** 1988 Sep 3;2(8610):530–3
Silent myocardial ischemia: an update. Moskowitz RM, et al. **Med Clin North Am** 1988 Sep;72(5):1033–54 (131 ref.)
Reduction in the rate of early restenosis after coronary angioplasty by a diet supplemented with n-3 fatty acids. Dehmer GJ, et al. **N Engl J Med** 1988 Sep 22; 319(12):733–40
What I didn't know almost killed me [editorial] Griffin GC. **Postgrad Med** 1988 Sep 1;84(3):13–4
Effects of coronary bypass surgery and angioplasty on coronary blood flow and flow reserve. Wilson RF, et al. **Prog Cardiovasc Dis** 1988 Sep-Oct;31(2):95–114 (93 ref.)
Spontaneous spinal epidural hematoma causing cord compression after streptokinase and heparin therapy for acute coronary artery occlusion. Mustafa MH, et al. **South Med J** 1988 Sep;81(9):1202–3
Use of the multiple uptake gated acquisition scan for the preoperative assessment of cardiac risk. Lazor L, et al. **Surg Gynecol Obstet** 1988 Sep;167(3):234–8

CORONARY VASOSPASM

Post-exercise coronary artery spasm. Sadaniantz A, et al. **Am Heart J** 1988 Sep;116(3):866–7
Coronary thrombosis precipitated by hyperventilation-induced vasospasm. Wright CM, et al. **Am Heart J** 1988 Sep;116(3):867–9
Aminophylline termination of dipyridamole stress as a trigger of coronary vasospasm in variant angina. Picano E, et al. **Am J Cardiol** 1988 Oct 1;62(10 Pt 1):694–7
Acetylcholine and coronary artery spasm: important insight or squeeze play? Cannon RO 3d. **J Am Coll Cardiol** 1988 Oct;12(4):889–91
Prevention of coronary vasoconstriction by diltiazem during dynamic exercise in patients with coronary artery disease. Nonogi H, et al. **J Am Coll Cardiol** 1988 Oct;12(4):892–9
Sensitivity and specificity of intracoronary injection of acetylcholine for the induction of coronary artery spasm. Okumura K, et al. **J Am Coll Cardiol** 1988 Oct;12(4):883–8

CORONARY VESSEL ANOMALIES

Diagnosis of anomalous left coronary artery from the pulmonary trunk by color Doppler echocardiography. Canter CE, et al. **Am Heart J** 1988 Sep;116(3):885–6
Right coronary artery fistula into right atrium: diagnosis by color Doppler echocardiography. Ke WL, et al. **Am Heart J** 1988 Sep;116(3):886–9
The coronary sinus diverticulum: a pathologic entity associated with the Wolff-Parkinson-White syndrome. Guiraudon GM, et al. **Am J Cardiol** 1988 Oct 1;62(10 Pt 1):733–5
Anomalous origin of either the right or left main coronary artery from the aorta with subsequent coursing between aorta and pulmonary trunk: analysis of 32 necropsy cases. Kragel AH, et al. **Am J Cardiol** 1988 Oct 1;62(10 Pt 1):771–7
Anomalous origin of the left anterior descending coronary artery from the pulmonary trunk: recognition in life and successful surgical treatment. el Habbal MM, et al. **Br Heart J** 1988 Jul;60(1):90–2

CORONARY VESSELS

Hemodynamic and angiographic effects of prostaglandin E1 in coronary artery disease. Feldman RL, et al. **Am J Cardiol** 1988 Oct 1;62(10 Pt 1):698–7u2
Dependence of assessment of coronary artery reperfusion during acute myocardial infarction on angiographic criteria and interobserver variability. Hackworthy RA, et al. **Am J Cardiol** 1988 Sep 15;62(9):538–42
Pattern of left ventricular diastolic filling associated with right ventricular enlargement. Lavine SJ, et al. **Am J Cardiol** 1988 Sep 1;62(7):444–8
Frequency of normal coronary arteriograms in three academic medical centers and one community hospital. Phibbs B, et al. **Am J Cardiol** 1988 Sep 1;62(7):472–4
Correlation of heart rate variability with clinical and angiographic variables and late mortality after coronary angiography. Rich MW, et al. **Am J Cardiol** 1988 Oct 1; 62(10 Pt 1):714–7
Amelioration of ischemia during angioplasty of the left anterior descending coronary artery with an autoperfusion catheter. Turi ZG, et al. **Am J Cardiol** 1988 Sep 15; 62(9):513–7
Imaging of coronary arteries by color-coded transesophageal Doppler echocardiography. Zwicky P, et al. **Am J Cardiol** 1988 Sep 15;62(9):639–40
Adjunct endarterectomy of the left anterior descending coronary artery. Shapira N, et al. **Ann Thorac Surg** 1988 Sep;46(3):289–96
Potential protective effect of high coronary wedge pressure on left ventricular function after coronary occlusion. de Bruyne B, et al. **Circulation** 1988 Sep;78(3):566–72
Effect of thromboxane and serotonin receptor antagonists on intracoronary platelet deposition in dogs with experimentally stenosed coronary arteries. Golino P, et al. **Circulation** 1988 Sep;78(3):701–11
Five-year changes in coronary arteries of medical and surgical patients of the Veterans Administration Randomized Study of Bypass Surgery. Kroncke GM, et al. **Circulation** 1988 Sep;78(3 Pt 2):I144–50
Peak filling rate normalized to mitral stroke volume: a new Doppler echocardiographic filling index validated by radionuclide angiographic techniques. Bowman LK, et al. **J Am Coll Cardiol** 1988 Oct;12(4):937–43
Myocardial contrast two-dimensional echocardiography: a complement to coronary angiography [editorial] Meerbaum S. **J Am Coll Cardiol** 1988 Oct;12(4):935–6
Coronary angiography during acute myocardial infarction in dogs: comparison of the hemodynamic effects of ionic and nonionic contrast media. Piao ZE, et al. **J Lab Clin Med** 1988 Sep;112(3):319–23
Reduction in the rate of early restenosis after coronary angioplasty by a diet supplemented with n-3 fatty acids. Dehmer GJ, et al. **N Engl J Med** 1988 Sep 22; 319(12):733–40

CORPUS CALLOSUM

MR imaging of the corpus callosum: normal and pathologic findings and correlation with CT. Reinarz SJ, et al. **AJR** 1988 Oct;151(4):791–8

CORPUS LUTEUM

Acute stimulation of corpus luteum cells by gonadotrophin or adenosine 3',5'-monophosphate causes accumulation of a phosphoprotein concurrent with acceleration of steroid synthesis. Pon LA, et al. **Endocrinology** 1988 Oct; 123(4):1942–8
Inhibitory effects of a gonadotropin-releasing hormone agonist on the luteal synthesis of progesterone, estradiol receptors, and prolactin surges during early pregnancy. Sridaran R, et al. **Endocrinology** 1988 Oct;123(4):1740–6
Regulation of relaxin release from monodispersed porcine luteal cells: effect of calcium ionophore A23187 and calcium channel blockers. Taylor MJ, et al. **Endocrinology** 1988 Oct;123(4):1893–901

CORTICOSTERONE

Endocrine involvement in minor (non-H-2) graft versus host reaction in mice: dissociated effect on corticosterone and aldosterone plasma levels. Khairallah M, et al. **Endocrinology** 1988 Oct;123(4):1949–54
The effects of acute and life-long food restriction on basal and stress-induced serum corticosterone levels in young and aged rats. Stewart J, et al. **Endocrinology** 1988 Oct; 123(4):1934–41
In vivo administration of IL-1 induces thymic hypoplasia and increased levels of serum corticosterone. Morrissey PJ, et al. **J Immunol** 1988 Sep 1;141(5):1456–63

CORTICOTROPIN RELEASING HORMONE

Regulation of the messenger ribonucleic acid for corticotropin-releasing factor in the paraventricular nucleus and other brain sites of the rat. Beyer HS, et al. **Endocrinology** 1988 Oct;123(4):2117–23
Acetylcholine and norepinephrine stimulate the release of corticotropin-releasing factor-41 from the rat hypothalamus in vitro. Tsagarakis S, et al. **Endocrinology** 1988 Oct;123(4):1962–9
CRH defects in Alzheimer's and other neurologic diseases. de Souza EB. **Hosp Pract [Off]** 1988 Sep 15;23(9):59–71
Isolation and characterization of a corticotropin-releasing hormone-like peptide from human placenta. Sasaki A, et al. **J Clin Endocrinol Metab** 1988 Oct;67(4):768–73
Multiple feedback regulatory loops upon rat hypothalamic corticotropin-releasing hormone secretion. Potential clinical implications. Calogero AE, et al. **J Clin Invest** 1988 Sep;82(3):767–74
Catecholamine effects upon rat hypothalamic corticotropin-releasing hormone secretion in vitro. Calogero AE, et al. **J Clin Invest** 1988 Sep;82(3):839–46

COSMETICS

The allergens in cosmetics. de Groot AC, et al. **Arch Dermatol** 1988 Oct;124(10):1525–9

COST BENEFIT ANALYSIS

Use of a table-top analyzer for predonation screening for alanine aminotransferase—a cost-effective approach? Saxena S, et al. **Am J Clin Pathol** 1988 Sep;90(3):296–9
Seminar on Preventive Cardiology: How to Integrate Cost-Effective Measures into Your Practice. October 7 to 9, 1987, Bethesda, Maryland. **J Am Coll Cardiol** 1988 Oct; 12(4):1089–145

COST CONTROL

Antibiotic streamlining from combination therapy to monotherapy utilizing an interdisciplinary approach. Briceland LL, et al. **Arch Intern Med** 1988 Sep; 148(9):2019–22
'Fast food' cost containment: U.S. indigestion. Glasser MA. **Hospitals** 1988 Oct 5;62(19):80
Cost busters fair: increasing staff awareness of cost effective practice. Norton VM, et al. **J Nurs Adm** 1988 Sep;

18(9):16-9

COSTS AND COST ANALYSIS

The price of nursing care. Skydell B, et al. **Nurs Clin North Am** 1988 Sep;23(3):493-501

COSYNTROPIN

Adrenal gland in major depression: enlarged capacity or enhanced sensitivity? [letter] Fang VS, et al. **Arch Gen Psychiatry** 1988 Oct;45(10):964-6

COUGH

Cough due to ACE inhibitors [letter] Hoyt RE. **Am Fam Physician** 1988 Sep;38(3):63

COUNSELING

Counseling the pregnant vegetarian. Johnston PK. **Am J Clin Nutr** 1988 Sep;48(3 Suppl):901-5 (16 ref.)

Management of perinatal bereavement. Morris D. **Arch Dis Child** 1988 Jul;63(7):870-2

Unconventional cancer remedies [letter] **Can Med Assoc J** 1988 Sep 1;139(5):370-1

Is the counselor an "active ingredient" in substance abuse rehabilitation? An examination of treatment success among four counselors. McLellan AT, et al. **J Nerv Ment Dis** 1988 Jul;176(7):423-30

COXSACKIEVIRUS INFECTIONS

Effect of coxsackievirus B4 infection in mice on expression of 64,000-Mr autoantigen and glucose sensitivity of islets before development of hyperglycemia. Gerling I, et al. **Diabetes** 1988 Oct;37(10):1419-25

CRANIAL NERVE DISEASES

Infarction of abducens nerve fascicle as cause of isolated sixth nerve palsy related to hypertension. Donaldson D, et al. **Neurology** 1988 Oct;38(10):1654

CRANIOFACIAL DYSOSTOSIS

Hairline indicators of craniofacial clefts. Moore MH, et al. **Plast Reconstr Surg** 1988 Oct;82(4):589-93

CRANIOPHARYNGIOMA

Suprasellar craniopharyngioma associated with hyperprolactinemia, pituitary lactotroph hyperplasia, and microprolactinoma. Case report. Cusimano MD, et al. **J Neurosurg** 1988 Oct;69(4):620-3

CRANIOTOMY

Morbidity and mortality of craniotomy for excision of supratentorial gliomas. Fadul C, et al. **Neurology** 1988 Sep; 38(9):1374-9

CREATINE KINASE

Relation of peak creatine kinase levels during acute myocardial infarction to presence or absence of previous manifestations of myocardial ischemia (angina pectoris or healed myocardial infarction). Brush JE Jr, et al. **Am J Cardiol** 1988 Sep 15;62(9):534-7

Pressure sores: a biochemical test for early detection of tissue damage. Hagisawa S, et al. **Arch Phys Med Rehabil** 1988 Sep;69(9):668-71

CREATINE KINASE ISOENZYMES

Value of creatine phosphokinase isoenzyme determinations in the diagnosis of myocardial contusion. Lindenbaum GA, et al. **Ann Emerg Med** 1988 Sep;17(9):885-9

Conventional and right precordial ECGs, creatine kinase, and radionuclide angiography in post-traumatic ventricular dysfunction. Mooney R, et al. **Ann Emerg Med** 1988 Sep; 17(9):890-4

Biochemical assessment of birth asphyxia [editorial] **Lancet** 1988 Sep 3;2(8610):548-9

CREATININE

Can 12-hour creatinine clearances be substituted for 24-hour creatinine clearances in monitoring for nephrotoxicity from cancer chemotherapy? A pilot study and preliminary data. Nichols L. **Am J Clin Pathol** 1988 Sep;90(3):373-4

Gentamicin nephrotoxic effects in the neonate [letter] Gabriel MH, et al. **J Pediatr** 1988 Sep;113(3):619-20

CRIME

Patient referrals likely to become a risky business. Robinson ML. **Hospitals** 1988 Sep 20;62(18):24

Many address task of preventing research fraud [news] Merz B. **JAMA** 1988 Oct 14;260(14):2011-2

Responding to scientific misconduct. Due process and prevention. Mishkin B. **JAMA** 1988 Oct 7;260(13):1932-6

Science needs vigilance not vigilantes [editorial] Woolf PK. **JAMA** 1988 Oct 7;260(13):1939-40

Lab-fraud anemia [letter] Stone DR, et al. **N Engl J Med** 1988 Sep 15;319(11):727-8

Cosmetic surgery and criminal rehabilitation. Freedman AM, et al. **South Med J** 1988 Sep;81(9):1113-6

CRITICAL CARE

In the market for an electronic infuser? **Am J Nurs** 1988 Sep;88(9):1225A-1226A

Northeast jobfocus. A timely place to live. Nash M. **Am J Nurs** 1988 Sep;88(9):1241-4, 1246-8, 1250-2

Costs and benefits of neonatal intensive care. Pharoah PO, et al. **Arch Dis Child** 1988 Jul;63(7 Spec No):715-8

Critical care orientation: a comparison of two teaching methods. Cunningham JL. **Heart Lung** 1988 Sep; 17(5):469-75

Esophageal pressure monitoring: a practical adjuvant to hemodynamic monitoring with positive end-expiratory pressure. Rajacich N, et al. **Heart Lung** 1988 Sep; 17(5):483-8

Noise-induced stress as a predictor of burnout in critical care nurses. Topf M, et al. **Heart Lung** 1988 Sep;17(5):567-74

Comparison of clinical assessment with APACHE II for predicting mortality risk in patients admitted to a medical intensive care unit. Kruse JA, et al. **JAMA** 1988 Sep 23-30; 260(12):1739-42

Prediction instruments and clinical judgment in critical care [editorial] Silverstein MD. **JAMA** 1988 Sep 23-30; 260(12):1758-9

Measurement of cardiac output [letter] Nightingale P, et al. **Lancet** 1988 Sep 10;2(8611):635

Measuring cardiac output [letter] Singer M, et al. **Lancet** 1988 Sep 17;2(8612):687

CROHN DISEASE

Natural history and treatment of anorectal strictures complicating Crohn's disease. Linares L, et al. **Br J Surg** 1988 Jul;75(7):653-5

Adhesive Escherichia coli in inflammatory bowel disease and infective diarrhoea. Burke DA, et al. **Br Med J [Clin Res]** 1988 Jul 9;297(6641):102-4

Cavitating ulcers--pyoderma gangrenosum of the anal canal? [letter] Maule WF, et al. **Gastroenterology** 1988 Oct; 95(4):1158-9

Assessment of inflammatory bowel disease activity by technetium 99m phagocyte scanning. Pullman WE, et al. **Gastroenterology** 1988 Oct;95(4):989-96

Crohn's or poisoning? [letter] Banerjee AK, et al. **Gut** 1988 Aug;29(8):1152

Lysis of colonic epithelial cells by allogeneic mononuclear and lymphokine activated killer cells derived from peripheral blood and intestinal mucosa: evidence against a pathogenic role in inflammatory bowel disease. Gibson PR, et al. **Gut** 1988 Aug;29(8):1076-84

Mycobacteria and Crohn's disease. Hampson SJ, et al. **Gut** 1988 Aug;29(8):1017-9 (19 ref.)

The operative management of fistulous Crohn's disease. Pettit SH, et al. **Surg Gynecol Obstet** 1988 Sep;167(3):223-8

CROSS-CULTURAL COMPARISON

Intersalt: an international study of electrolyte excretion and blood pressure. Results for 24 hour urinary sodium and potassium excretion. Intersalt Cooperative Research Group. **Br Med J [Clin Res]** 1988 Jul 30;297(6644):319-28

CROSS INFECTION

Clostridium difficile in an oncology unit. Brunetto AL, et al. **Arch Dis Child** 1988 Aug;63(8):979-81

Antibiotic streamlining from combination therapy to monotherapy utilizing an interdisciplinary approach. Briceland LL, et al. **Arch Intern Med** 1988 Sep; 148(9):2019-22

Infection control revisited: dilemma facing today's bronchoscopists. Hanson PJ, et al. **Br Med J [Clin Res]** 1988 Jul 16;297(6642):185-7

Cleaning and disinfection of equipment for gastrointestinal flexible endoscopy: interim recommendations of a Working Party of the British Society of Gastroenterology. **Gut** 1988 Aug;29(8):1134-51

Bottled lemon juice--a cryptic source of invasive Candida infections in the immunocompromised host [letter] Berger C, et al. **J Infect Dis** 1988 Sep;158(3):654-5

Hospital-acquired cryptosporidiosis in a bone marrow transplantation unit [letter] Martino P, et al. **J Infect Dis** 1988 Sep;158(3):647-8

Evaluation of ultraviolet light for disinfection of hospital water contaminated with Legionella. Farr BM, et al. **Lancet** 1988 Sep 17;2(8612):669-72

Surgical intensive care unit pneumonia. Mock CN, et al. **Surgery** 1988 Sep;104(3):494-9

CROSS REACTIONS

Genetic control of murine T cell proliferative responses to Mycobacterium leprae. V. Evidence for cross-reactivity between host antigens and Mycobacterium leprae. Harris DP, et al. **J Immunol** 1988 Sep 1;141(5):1695-700

Lyme disease patients' serum contains IgM antibodies to Borrelia burgdorferi that cross-react with neuronal antigens. Sigal LH, et al. **Neurology** 1988 Sep;38(9):1439-42

CRYING

Pathologic crying as a prominent behavioral manifestation of central pontine myelinolysis [letter] van Hilten JJ, et al. **Arch Neurol** 1988 Sep;45(9):936

CRYOGLOBULINEMIA

Severe leukocytoclastic vasculitis of the skin in a patient with essential mixed cryoglobulinemia treated with high-dose gamma-globulin intravenously. Boom BW, et al. **Arch Dermatol** 1988 Oct;124(10):1550-3

CRYOSURGERY

Mitral valve dysfunction following papillary muscle cryoablation. Piccione W Jr, et al. **Ann Thorac Surg** 1988 Sep;46(3):347-8

CRYPTOCOCCOSIS

Maintenance amphotericin B for cryptococcal meningitis in the acquired immunodeficiency syndrome (AIDS). Zuger A, et al. **Ann Intern Med** 1988 Oct 1;109(7):592-3

CRYPTORCHISM

Androgen receptors in boys with isolated bilateral cryptorchidism. Brown TR, et al. **Am J Dis Child** 1988 Sep;142(9):933-6

Abdominal polyorchidism: an unusual variant. Burgers JK, et al. **J Urol** 1988 Sep;140(3):582-3

CRYPTOSPORIDIOSIS

Cryptosporidiosis and sinusitis in an immunodeficient adolescent [letter] Davis JJ, et al. **J Infect Dis** 1988 Sep; 158(3):649

Hospital-acquired cryptosporidiosis in a bone marrow transplantation unit [letter] Martino P, et al. **J Infect Dis** 1988 Sep;158(3):647-8

CURRICULUM

Science literacy and the role of the physician [editorial] Hendee WR, et al. **JAMA** 1988 Oct 7;260(13):1941-2

Model curriculum [letter] Dilsaver SC, et al. **Neurology** 1988 Sep;38(9):1505-6

CUSHING'S SYNDROME

Appropriate laboratory testing in the screening and work-up of Cushing's syndrome. Fuhrman SA. **Am J Clin Pathol** 1988 Sep;90(3):345-50 (19 ref.)

Adrenal localization in the adrenocorticotropic hormone-independent Cushing syndrome. Fig LM, et al. **Ann Intern Med** 1988 Oct 1;109(7):547-53

Transsphenoidal microsurgery for Cushing disease. A report of 216 cases. Mampalam TJ, et al. **Ann Intern Med** 1988 Sep 15;109(6):487-93

Therapy of Cushing disease: a consensus for pituitary microsurgery. Melby JC. **Ann Intern Med** 1988 Sep 15; 109(6):445-6

CYANIDES

Cyanide poisoning victims as corneal transplant donors. Lindquist TD, et al. **Am J Ophthalmol** 1988 Sep 15; 106(3):354-5

Cyanide and fire victims [letter] **Lancet** 1988 Oct 1; 2(8614):796

CYANOACRYLATES

Glue ear--cyanoacrylic [letter] Pollock HD. **Arch Otolaryngol Head Neck Surg** 1988 Oct;114(10):1188

CYCLAMATES

Reversible malabsorption caused by high doses of cyclamate. Derfler K, et al. **Am J Med** 1988 Sep;85(3):446-7

CYCLOHEXANECARBOXYLIC ACIDS

Management of oral bleeding in haemophilic patients [letter] Sindet-Pedersen S, et al. **Lancet** 1988 Sep 3;2(8610):566

CYCLOPHOSPHAMIDE

Reversal of progressive necrotizing vasculitis with intravenous pulse cyclophosphamide and methylprednisolone. Fort JG, et al. **Arthritis Rheum** 1988 Sep;31(9):1194-8

Glutathione monoethyl ester can selectively protect liver from high dose BCNU or cyclophosphamide. Teicher BA, et al. **Cancer** 1988 Oct 1;62(7):1275-81

Development of porphyria cutanea tarda after treatment with cyclophosphamide. Manzione NC, et al. **Gastroenterology** 1988 Oct;95(4):1119-22

Carcinoma of the urinary bladder after treatment with cyclophosphamide [letter] O'Keane JC. **N Engl J Med** 1988 Sep 29;319(13):871

CYCLOSPORINS

Cyclosporine therapy for steroid-resistant nephrotic syndrome. A controlled study. Garin EH, et al. **Am J Dis Child** 1988 Sep;142(9):985-8
Synergistic nephrotoxicity due to ciprofloxacin and cyclosporine. Avent CK, et al. **Am J Med** 1988 Sep; 85(3):452-3
Cyclosporin A and islet function. Basadonna G, et al. **Am J Surg** 1988 Sep;156(3 Pt 1):191-3
Adoptive immunotherapy of diabetes in autologous nonobese diabetic mice with lymphoid cells ex vivo exposed to cyclosporin plus interleukin 2. Formby B, et al. **Diabetes** 1988 Sep;37(9):1305-9
Effect of cyclosporine on urinary kallikrein excretion in patients with rheumatoid arthritis. Spragg J, et al. **J Lab Clin Med** 1988 Sep;112(3):324-32
Monitoring of cyclosporin by monoclonal radioimmunoassay [letter] **Lancet** 1988 Sep 17;2(8612):687-8
Risk of relapse upon withdrawal of cyclosporin therapy for psoriasis [letter] Higgins E, et al. **Lancet** 1988 Oct 1; 2(8614):802-3
Cyclosporine in type I diabetes [letter] **N Engl J Med** 1988 Sep 8;319(10):649-50

CYPROHEPTADINE

Cyproheptadine and growth [letter] Arisaka O, et al. **Am J Dis Child** 1988 Sep;142(9):914-5

CYSTADENOCARCINOMA

Development of porphyria cutanea tarda after treatment with cyclophosphamide. Manzione NC, et al. **Gastroenterology** 1988 Oct;95(4):1119-22
Ovarian cancer manifested as exertional hypotension due to obstruction of the inferior vena cava. Knodel DH, et al. **South Med J** 1988 Sep;81(9):1193-5

CYSTEINE

In vitro mutagenesis of HLA-B27. Substitution of an unpaired cysteine residue in the alpha 1 domain causes loss of antibody-defined epitopes. Taurog JD, et al. **J Clin Invest** 1988 Sep;82(3):987-92

CYSTIC DUCT

Does low entry of cystic duct predispose to stones in the common bile duct? Bornman PC, et al. **Br Med J [Clin Res]** 1988 Jul 2;297(6640):31-2

CYSTIC FIBROSIS

Prenatal diagnosis of cystic fibrosis. Brock DJ. **Arch Dis Child** 1988 Jul;63(7 Spec No):701-4 (26 ref.)
IgG antibodies to Aspergillus fumigatus in cystic fibrosis: a laboratory correlate of disease activity. Forsyth KD, et al. **Arch Dis Child** 1988 Aug;63(8):953-7
C reactive protein concentrations in cystic fibrosis. Moreton RE, et al. **Arch Dis Child** 1988 Aug;63(8):958-60
Glycosylated haemoglobin and cystic fibrosis [letter] Stutchfield PR, et al. **Arch Dis Child** 1988 Aug;63(8):1000
Sweat tests and flucloxacillin. Williams J, et al. **Arch Dis Child** 1988 Jul;63(7):847-8
Restricted pulmonary function in cystic fibrosis. Ries AL, et al. **Chest** 1988 Sep;94(3):575-9
Cystic fibrosis: enhanced theophylline metabolism may be linked to the disease. Knoppert DC, et al. **Clin Pharmacol Ther** 1988 Sep;44(3):254-64
Neonatal screening for cystic fibrosis in Wales and the West Midlands: 1. Evaluation of immunoreactive trypsin test. Ryley HC, et al. **J Clin Pathol** 1988 Jul;41(7):726-9
Ceftazidime versus placebo in respiratory exacerbations of cystic fibrosis [letter] Weston B, et al. **J Pediatr** 1988 Sep; 113(3):618
Resting energy expenditure and energy intake in cystic fibrosis [letter] Buchdahl RM, et al. **Lancet** 1988 Sep 24; 2(8613):737-8
Implications of the new genetics for screening for cystic fibrosis. Dodge JA. **Lancet** 1988 Sep 17;2(8612):672-4
Spaced administration of antibiotic combinations to eliminate pseudomonas from sputum in cystic fibrosis [letter] Guggenbichler JP, et al. **Lancet** 1988 Sep 24;2(8613):749-50
Energy expenditure and cystic fibrosis [letter] Lucas A, et al. **Lancet** 1988 Sep 24;2(8613):737
Prenatal diagnosis of cystic fibrosis where single affected child has died [letter] te Meerman GI, et al. **Lancet** 1988 Sep 24;2(8613):745
Guthrie spots for DNA-based carrier testing in cystic fibrosis [letter] Williams C, et al. **Lancet** 1988 Sep 17;2(8612):693

CYSTINOSIS

NIH conference. Cystinosis: progress in a prototypic disease. Gahl WA, et al. **Ann Intern Med** 1988 Oct 1;109(7):557-69 (67 ref.)

CYSTOSARCOMA PHYLLODES

Practical aspects in the diagnosis and management of cystosarcoma phyllodes. Hart J, et al. **Arch Surg** 1988 Sep; 123(9):1079-83

CYSTS

Hematobilia due to a pseudoaneurysm complicating a choledochal cyst. Eliscu EH, et al. **AJR** 1988 Oct; 151(4):783-4
Arthrography for acromioclavicular joint cysts [letter] Sholkoff SD, et al. **AJR** 1988 Oct;151(4):838
Progressive visual loss caused by an arachnoidal brain cyst in a patient with an optic nerve coloboma. Rosenberg LF, et al. **Am J Ophthalmol** 1988 Sep 15;106(3):322-5
Polycystic (dysgenetic) disease of the parotid glands. Batsakis JG, et al. **Arch Otolaryngol Head Neck Surg** 1988 Oct; 114(10):1146-8
Pulmonary leiomyomatosis showing endobronchial extension and giant cyst formation. Uyama T, et al. **Chest** 1988 Sep; 94(3):644-6
Urethral cyst in a man. Burks D, et al. **J Urol** 1988 Sep; 140(3):611-2
Prenatal diagnosis of cysts of the fetal choroid plexus. Clark SL, et al. **Obstet Gynecol** 1988 Oct;72(4):585-7

CYTOCHROME B

Classification of chronic granulomatous disease on the basis of monoclonal antibody-defined surface cytochrome b deficiency. Mizuno Y, et al. **J Pediatr** 1988 Sep; 113(3):458-62

CYTODIAGNOSIS

Impression cytology: a practical index of vitamin A status. Natadisastra G, et al. **Am J Clin Nutr** 1988 Sep; 48(3):695-701
The interventional cytopathologist. A new clinician/pathologist hybrid. Grohs HK. **Am J Clin Pathol** 1988 Sep;90(3):351-4

CYTOLOGY

The interventional cytopathologist. A new clinician/pathologist hybrid. Grohs HK. **Am J Clin Pathol** 1988 Sep;90(3):351-4

CYTOMEGALIC INCLUSION DISEASE

Cytomegalovirus screened blood for neonatal intensive care units. Logan S, et al. **Arch Dis Child** 1988 Jul;63(7 Spec No):753-5
Resolution of cytomegalovirus retinitis with zidovudine therapy. Case report. D'Amico DJ, et al. **Arch Ophthalmol** 1988 Sep;106(9):1168-9
Adult acquired cytomegalovirus infection with gastric and duodenal ulceration. Spiller RC, et al. **Gut** 1988 Aug; 29(8):1109-11
Use of temperature-sensitive mutants of mouse cytomegalovirus as vaccines. Sandford GR, et al. **J Infect Dis** 1988 Sep;158(3):596-601
CMV, HIV, and the pancreas [letter] Boudes P. **Lancet** 1988 Sep 24;2(8613):748
In-situ hybridisation for detection of cytomegalovirus in liver from patients after marrow grafting [letter] Einsele H, et al. **Lancet** 1988 Sep 10;2(8611):634-5

CYTOMEGALOVIRUSES

Impairment of cytomegalovirus and host balance in elderly subjects. Musiani M, et al. **J Clin Pathol** 1988 Jul; 41(7):722-5
Use of temperature-sensitive mutants of mouse cytomegalovirus as vaccines. Sandford GR, et al. **J Infect Dis** 1988 Sep;158(3):596-601
Antibody to both human herpesvirus 6 and cytomegalovirus [letter] Irving WL, et al. **Lancet** 1988 Sep 10;2(8611):630-1
Cytomegalovirus matching in renal transplantation [letter] Williams PF, et al. **Lancet** 1988 Sep 3;2(8610):569

CYTOPLASM

Cytoplasmic transfer between endothelium and lymphocytes: quantitation by flow cytometry. Guinan EC, et al. **Am J Pathol** 1988 Sep;132(3):406-9
Antineutrophil cytoplasm antibody in crescentic glomerulonephritis. Walters MD, et al. **Arch Dis Child** 1988 Jul;63(7):814-7

CYTOPLASMIC GRANULES

Presence of renin secretory granules in rat adrenal gland and stimulation of renin secretion by angiotensin II but not by adrenocorticotropin. Mizuno K, et al. **J Clin Invest** 1988 Sep;82(3):1007-16
Highly lytic in vivo primed cytolytic T lymphocytes devoid of lytic granules and BLT-esterase activity acquire these constituents in the presence of T cell growth factors upon blast transformation in vitro. Berke G, et al. **J Immunol** 1988 Sep 1;141(5):1429-36

CYTOSKELETON

ATP and microfilaments in cellular oxidant injury. Hinshaw DB, et al. **Am J Pathol** 1988 Sep;132(3):479-88

CYTOSOL

Cytosolic retinoic acid binding protein in the human pancreas. Jutley JK, et al. **Gut** 1988 Aug;29(8):1093-7
Mitogenic and non-mitogenic ligands trigger a calcium-dependent cytosolic acidification in human T lymphocytes. Cheung RK, et al. **J Immunol** 1988 Sep 1; 141(5):1648-51

CYTOTOXICITY, IMMUNOLOGIC

Highly lytic in vivo primed cytolytic T lymphocytes devoid of lytic granules and BLT-esterase activity acquire these constituents in the presence of T cell growth factors upon blast transformation in vitro. Berke G, et al. **J Immunol** 1988 Sep 1;141(5):1429-36
IL-6/BSF-2 functions as a killer helper factor in the in vitro induction of cytotoxic T cells. Okada M, et al. **J Immunol** 1988 Sep 1;141(5):1543-9
Properties and characterization of a rat spleen cell-derived factor that induces resistance to natural killer cell lysis in YAC lymphoma cells. Saxena RK, et al. **J Immunol** 1988 Sep 1;141(5):1782-7
Phagocytic and natural killer cytotoxic responses of murine transitional cell carcinoma to postsurgical immunochemotherapy. Woolley JL, et al. **J Urol** 1988 Sep; 140(3):660-3

CYTOTOXINS

Serological differences between verocytotoxin 2 and shiga-like toxin II [letter] Head SC, et al. **Lancet** 1988 Sep 24;2(8613):751

DACARBAZINE

Anaphylactic shock due to dacarbazine (NSC 45388) [letter] Abhyankar S, et al. **Am J Dis Child** 1988 Sep;142(9):918

DACRYOCYSTORHINOSTOMY

Suturing of stents after dacryocystorhinostomy [letter] Kersten RC, et al. **Arch Ophthalmol** 1988 Sep;106(9):1165-6

DACTINOMYCIN

Methotrexate-induced resistance to dactinomycin in choriocarcinoma. Goto S, et al. **Cancer** 1988 Sep 1; 62(5):873-7

DAIRY PRODUCTS

Persistence of heptachlor in serum of people consuming contaminated dairy products [letter] Stehr-Green PA, et al. **Lancet** 1988 Sep 3;2(8610):570-1

DANTROLENE

Dantrolene sodium for treatment of carbon monoxide poisoning. ten Holter JB, et al. **Br Med J [Clin Res]** 1988 Jun 25;296(6639):1772-3

DAPSONE

Long-term treatment of temporal arteritis with dapsone. Reinitz E, et al. **Am J Med** 1988 Sep;85(3):456-7
Thrombocytopenia in systemic lupus erythematosus responsive to dapsone. Moss C, et al. **Br Med J [Clin Res]** 1988 Jul 23;297(6643):266

DEAFNESS

Inherited superactivity of phosphoribosylpyrophosphate synthetase: association of uric acid overproduction and sensorineural deafness. Becker MA, et al. **Am J Med** 1988 Sep;85(3):383-90
A case of persistent cortical deafness: clinical, neurophysiologic, and neuropathologic observations. Bahls FH, et al. **Neurology** 1988 Sep;38(9):1490-3

DEATH

Follow-up study of recent graduates: the value of death education in their curriculum. Oakland MJ. **J Am Diet Assoc** 1988 Sep;88(9):1096-8
Tobacco role [news] Gunby P. **JAMA** 1988 Oct 7; 260(13):1835

DEATH CERTIFICATES

Tobacco role [news] Gunby P. **JAMA** 1988 Oct 7; 260(13):1835

DEATH, SUDDEN

Major circadian fluctuations in fibrinolytic factors and possible relevance to time of onset of myocardial infarction, sudden cardiac death and stroke. Andreotti F, et al. **Am J Cardiol** 1988 Sep 15;62(9):635-7
Sudden death due to left coronary artery occlusion in infective endocarditis. Dowling GP, et al. **Arch Pathol Lab Med** 1988 Sep;112(9):932-4
Letter from Bombay. An unmitigated tragedy. Pandya SK. **Br Med J [Clin Res]** 1988 Jul 9;297(6641):117-9

Sudden nocturnal death in refugee from Vietnam [letter] Flynn K, et al. **Can Med Assoc J** 1988 Sep 1;139(5):374
Do patients with sleep apnea die in their sleep? Gonzalez-Rothi RJ, et al. **Chest** 1988 Sep;94(3):531-8
Leads from the MMWR. Update: sudden unexplained death syndrome among Southeast Asian refugees—United States. **JAMA** 1988 Oct 14;260(14):2033
Circadian variation of total ischaemic burden and its alteration with anti-anginal agents. Mulcahy D, et al. **Lancet** 1988 Oct 1;2(8614):755-9
Signal-averaged electrocardiography: a new noninvasive test to identify patients at risk for ventricular arrhythmias. Vatterott PJ, et al. **Mayo Clin Proc** 1988 Sep;63(9):931-42 (58 ref.)
Identification of persons at risk for sudden cardiac death. Meldahl RV, et al. **Med Clin North Am** 1988 Sep; 72(5):1015-31 (109 ref.)
Automatic external defibrillators and sudden cardiac death [editorial] Ruskin JN. **N Engl J Med** 1988 Sep 15; 319(11):713-5

DECISION MAKING

Withholding medical treatment from the severely demented patient. Decisional processes and cost implications. Wray N, et al. **Arch Intern Med** 1988 Sep;148(9):1980-4
"Thinking aloud" as a strategy to improve clinical decision making. Corcoran S, et al. **Heart Lung** 1988 Sep;17(5):463-8
Inadvertent nuclear war. Abrams HL. **Lancet** 1988 Sep 3; 2(8610):559-60

DECISION MAKING, COMPUTER-ASSISTED

The diagnosis of polyarteritis nodosa. I. A literature-based decision analysis approach. Albert DA, et al. **Arthritis Rheum** 1988 Sep;31(9):1117-27 (31 ref.)

DECISION SUPPORT TECHNICS

Is behavioral modification a sufficient criterion of the effectiveness of decision analysis? [letter] Diamond GA. **Am J Med** 1988 Sep;85(3):461-2
Artificial intelligence: a computerized decision aid for trauma. Clarke JR, et al. **J Trauma** 1988 Aug;28(8):1250-4
Decision analysis using a spreadsheet. Francis K. **Phys Ther** 1988 Sep;68(9):1409-10

DECOMPRESSION SICKNESS

The role of computed tomography in the assessment of neurologic sequelae of decompression sickness. Hodgson M, et al. **Arch Neurol** 1988 Sep;45(9):1033-5

DECONTAMINATION

Staphylococcal peritonitis following selective decontamination of digestive tract [letter] McClelland P, et al. **Lancet** 1988 Oct 1;2(8614):800

DECUBITUS ULCER

Pressure sores: a biochemical test for early detection of tissue damage. Hagisawa S, et al. **Arch Phys Med Rehabil** 1988 Sep;69(9):668-71
Decubitus ulcers: update on new approaches to treatment. Mulder GD, et al. **Geriatrics** 1988 Sep;43(9):37-9, 44-5, 49-50

DEDUCTIBLES AND COINSURANCE

HHS outlines 'safe harbor' business practices. Holthaus D. **Hospitals** 1988 Oct 5;62(19):53

DEFECATION

Possible relationship of bowel obsessions to panic disorder with agoraphobia [letter] Lydiard RB, et al. **Am J Psychiatry** 1988 Oct;145(10):1324-5

DEGLUTITION DISORDERS

Clinical and pathological study of dysphagia conservatively managed in patients with advanced malignant disease. Sykes NP, et al. **Lancet** 1988 Sep 24;2(8613):726-8
Aspiration following stroke: clinical correlates and outcome. Horner J, et al. **Neurology** 1988 Sep;38(9):1359-62

DELIRIUM

A prospective study of delirium and prolonged hospital stay. Exploratory study. Thomas RI, et al. **Arch Gen Psychiatry** 1988 Oct;45(10):937-40

DELIVERY

Biophysical profile after premature rupture of membranes [letter] Nagey DA. **Am J Obstet Gynecol** 1988 Sep; 159(3):790-1
Vaginal birth after cesarean section for arrest of labor: is success determined by maximum cervical dilatation during the prior labor? Ollendorff DA, et al. **Am J Obstet Gynecol** 1988 Sep;159(3):636-9
Acquired immunodeficiency syndrome and perinatal procedures [letter] Swift EL. **Am J Obstet Gynecol** 1988 Sep;159(3):785

DELIVERY OF HEALTH CARE

Marxism, the theory of complementarity, and medical care. Bloom BS, et al. **Ann Intern Med** 1988 Sep 15;109(6):446-8
The corporate compromise: a Marxist view of health maintenance organizations and prospective payment. Himmelstein DU, et al. **Ann Intern Med** 1988 Sep 15; 109(6):494-501 (97 ref.)
Withholding medical treatment from the severely demented patient. Decisional processes and cost implications. Wray N, et al. **Arch Intern Med** 1988 Sep;148(9):1980-4
New consultant's workshop in rheumatology [letter] Scott DL, et al. **Br J Rheumatol** 1988 Aug;27(4):325-6
Keeping our health care system healthy [letter] Goodman WS. **Can Med Assoc J** 1988 Sep 1;139(5):372-3
The ailing state of the Irish health care system. Lewis C. **Can Med Assoc J** 1988 Sep 1;139(5):423-4
Real-life costs of health care [letter] Muckle TJ. **Can Med Assoc J** 1988 Sep 1;139(5):373
Case management plan "unbundles" managed care. McCormick B. **Hospitals** 1988 Sep 20;62(18):45
Changes in health care and public attitudes that are affecting the status of the medical profession. Brodie HK. **J Bone Joint Surg [Am]** 1988 Sep;70(8):1119-23
Health care inequity in USA [letter] Minuth AN. **Lancet** 1988 Oct 1;2(8614):798
A threat to medicine's professional mandate. Silver GA. **Lancet** 1988 Oct 1;2(8614):786-7
Health and medical care in Ethiopia. Hodes RM, et al. **N Engl J Med** 1988 Oct 6;319(14):918-24
Japan's medical care system. Iglehart JK. **N Engl J Med** 1988 Sep 22;319(12):807-12

DELTA INFECTION

Seroepidemiology of human T lymphotropic viruses and hepatitis viruses among prostitutes in Taiwan. Chen CJ, et al. **J Infect Dis** 1988 Sep;158(3):633-5

DELUSIONS

A new and timely delusion: the complaint of having AIDS. Mahorney SL, et al. **Am J Psychiatry** 1988 Sep; 145(9):1130-2

DEMENTIA

Bedside differentiation of depressive pseudodementia from dementia. Reynolds CF 3d, et al. **Am J Psychiatry** 1988 Sep;145(9):1099-103
The reversible dementias: do they reverse? Clarfield AM. **Ann Intern Med** 1988 Sep 15;109(6):476-86 (103 ref.)
The diagnosis of reversible dementia in the elderly. A critical review. Barry PP, et al. **Arch Intern Med** 1988 Sep; 148(9):1914-8 (32 ref.)
Does reversible dementia exist and is it reversible? [editorial] Rabins PV. **Arch Intern Med** 1988 Sep;148(9):1905
Withholding medical treatment from the severely demented patient. Decisional processes and cost implications. Wray N, et al. **Arch Intern Med** 1988 Sep;148(9):1980-4
Eye movement abnormalities as a predictor of the acquired immunodeficiency syndrome dementia complex. Currie J, et al. **Arch Neurol** 1988 Sep;45(9):949-53
CRH defects in Alzheimer's and other neurologic diseases. de Souza EB. **Hosp Pract [Off]** 1988 Sep 15;23(9):59-71
Sleep-related respiratory disturbance and dementia in elderly females. Mant A, et al. **J Gerontol** 1988 Sep;43(5):M140-4
Diffuse Lewy body disease and progressive dementia. Burkhardt CR, et al. **Neurology** 1988 Oct;38(10):1520-8 (34 ref.)
Office evaluation of dementia. How to arrive at a clear diagnosis and choose appropriate therapy. Martin RA, et al. **Postgrad Med** 1988 Sep 1;84(3):176-80, 183-7 (14 ref.)

DEMYELINATING DISEASES

Hyponatremia and the brain. Clifford DB. **Am Fam Physician** 1988 Sep;38(3):119-24 (16 ref.)
Irregular pupil cycling as a characteristic abnormality in patients with demyelinative optic neuropathy [letter] Ukai K. **Am J Ophthalmol** 1988 Sep 15;106(3):370-1
Evoked potentials in chronic inflammatory demyelinating polyneuropathy. Pakalnis A, et al. **Arch Neurol** 1988 Sep; 45(9):1014-6
Pathologic crying as a prominent behavioral manifestation of central pontine myelinolysis [letter] van Hilten JJ, et al. **Arch Neurol** 1988 Sep;45(9):936
Clinical heterogeneity of central pontine myelinolysis [letter] Bearcroft CP, et al. **Lancet** 1988 Sep 17;2(8612):688
Anti-neuroblastoma cell line antibodies in inflammatory demyelinating polyneuropathy: inhibition in vitro and in vivo by IV immunoglobulin. van Doorn PA, et al. **Neurology** 1988 Oct;38(10):1592-5

DENTAL CARE FOR HANDICAPPED

Treatment of patients with AIDS: a matter of professional ethics [editorial] Laskin DM. **J Oral Maxillofac Surg** 1988 Sep;46(9):719

DENTAL CARIES

Incidence of tooth loss among elderly Iowans. Hunt RJ, et al. **Am J Public Health** 1988 Oct;78(10):1330-2

DENTAL IMPLANTATION, ENDOSSEOUS

Mucosal tattooing to locate osseointegrated implants. Lehrian JF. **J Oral Maxillofac Surg** 1988 Sep;46(9):816

DEOXY SUGARS

Positron emission tomography in patients with glioma. A predictor of prognosis. Alavi JB, et al. **Cancer** 1988 Sep 15;62(6):1074-8

DEOXYADENOSINE

2-Chlorodeoxyadenosine: an effective new agent for the treatment of chronic lymphocytic leukemia. Piro LD, et al. **Blood** 1988 Sep;72(3):1069-73
Restricted transport of 3'-azido-3'-deoxythymidine and dideoxynucleosides through the blood-brain barrier. Terasaki T, et al. **J Infect Dis** 1988 Sep;158(3):630-2

DEOXYCHOLIC ACID

Maintenance of hepatic bile acid secretion rate during overnight fasting by bedtime bile acid administration. Lanzini A, et al. **Gastroenterology** 1988 Oct;95(4):1029-35

DEOXYCYTIDINE

Restricted transport of 3'-azido-3'-deoxythymidine and dideoxynucleosides through the blood-brain barrier. Terasaki T, et al. **J Infect Dis** 1988 Sep;158(3):630-2

DEOXYRIBONUCLEASE I

Transcriptional activation and DNase I hypersensitive sites are associated with selective expression of the gastrin-releasing peptide gene. Markowitz S, et al. **J Clin Invest** 1988 Sep;82(3):808-15

DEOXYRIBONUCLEASES

Antibodies to Epstein-Barr virus-specific DNase and DNA polymerase in the chronic fatigue syndrome. Jones JF, et al. **Arch Intern Med** 1988 Sep;148(9):1957-60

DEPRESSION

Social supports in relation to physical health and symptoms of depression in the elderly. Grant I, et al. **Am J Psychiatry** 1988 Oct;145(10):1254-8
Comparison of self-administered and rater-administered methods of assessing levels of severity of depression in elderly patients. Toner J, et al. **J Gerontol** 1988 Sep; 43(5):P136-40

DEPRESSIVE DISORDER

S-adenosylmethionine treatment of depression: a controlled clinical trial. Bell KM, et al. **Am J Psychiatry** 1988 Sep; 145(9):1110-4
Phenomenology of major depression from childhood through adulthood: analysis of three studies. Carlson GA, et al. **Am J Psychiatry** 1988 Oct;145(10):1222-5
Leukoencephalopathy and depression [letter] Coffey CE, et al. **Am J Psychiatry** 1988 Sep;145(9):1181-2
Clinical and psychobiological characteristics of simultaneous panic disorder and major depression. Grunhaus L. **Am J Psychiatry** 1988 Oct;145(10):1214-21 (97 ref.)
Depression associated with nifedipine-induced calcium channel blockade. Hullett FJ, et al. **Am J Psychiatry** 1988 Oct;145(10):1277-9
T3 and lithium potentiation of tricyclic antidepressants [letter] Joffe RT. **Am J Psychiatry** 1988 Oct;145(10):1317-8
DST results in nonpsychotic depressed outpatients. Khan A, et al. **Am J Psychiatry** 1988 Sep;145(9):1153-6
Double depression and episodic major depression: demographic, clinical, familial, personality, and socioenvironmental characteristics and short-term outcome. Klein DN, et al. **Am J Psychiatry** 1988 Oct; 145(10):1226-31
DSM-III and DSM-III-R dysthymia and major depression [letter] Ladds B. **Am J Psychiatry** 1988 Sep;145(9):1186
A new and timely delusion: the complaint of having AIDS. Mahorney SL, et al. **Am J Psychiatry** 1988 Sep; 145(9):1130-2
Phenelzine versus imipramine for atypical depression [letter] Nakdimen KA. **Am J Psychiatry** 1988 Oct;145(10):1322
Possible synergism between fluoxetine and lithium in refractory depression. Pope HG Jr, et al. **Am J Psychiatry** 1988 Oct;145(10):1292-4
Bedside differentiation of depressive pseudodementia from dementia. Reynolds CF 3d, et al. **Am J Psychiatry** 1988 Sep;145(9):1099-103
Social zeitgebers and biological rhythms. A unified approach to understanding the etiology of depression. Ehlers CL, et al. **Arch Gen Psychiatry** 1988 Oct;45(10):948-52 (45 ref.)
Adrenal gland in major depression: enlarged capacity or

enhanced sensitivity? [letter] Fang VS, et al. **Arch Gen Psychiatry** 1988 Oct;45(10):964–6
How effective and safe is continuation therapy in elderly depressed patients? Factors affecting relapse rate. Georgotas A, et al. **Arch Gen Psychiatry** 1988 Oct; 45(10):929–32
Marked reduction in the number of platelet-tritiated imipramine binding sites in geriatric depression. Nemeroff CB, et al. **Arch Gen Psychiatry** 1988 Oct;45(10):919–23
The effects of acute scopolamine in geriatric depression. Newhouse PA, et al. **Arch Gen Psychiatry** 1988 Oct; 45(10):906–12
Effect of ketoconazole on a hypophysectomized, hypercortisolemic, psychotically depressed woman [letter] Ravaris CL, et al. **Arch Gen Psychiatry** 1988 Oct; 45(10):966–7
Norepinephrine and its metabolites in cerebrospinal fluid, plasma, and urine. Relationship to hypothalamic-pituitary-adrenal axis function in depression. Roy A, et al. **Arch Gen Psychiatry** 1988 Sep;45(9):849–57
Antisomatostatin IgG in major depressive disorder. A preliminary study with implications for an autoimmune mechanism of depression. Roy BF, et al. **Arch Gen Psychiatry** 1988 Oct;45(10):924–8
Increased activity and phase delay in circadian motility rhythms in geriatric depression. Preliminary observations. Teicher MH, et al. **Arch Gen Psychiatry** 1988 Oct; 45(10):913–7
Depression in elderly hospitalized patients with medical illness. Koenig HG, et al. **Arch Intern Med** 1988 Sep; 148(9):1929–36
Antidepressant activity of 2-hydroxydesipramine. Nelson JC, et al. **Clin Pharmacol Ther** 1988 Sep;44(3):283–8
Depression after each respiratory tract infection in an adolescent girl. Abe K. **J Nerv Ment Dis** 1988 Sep; 176(9):573–4
Somatoform disorder in a psychiatric setting. Systematic comparisons with depression and anxiety disorders. Fabrega H Jr, et al. **J Nerv Ment Dis** 1988 Jul;176(7):431–9
Amenorrhoea/depression in famine [letter] Basta SS. **Lancet** 1988 Oct 1;2(8614):789

DERMATITIS, ATOPIC

Immediate hypersensitivity skin reactions to human dander in atopic dermatitis. Partial purification and characterization of human dander allergens. Yu B, et al. **Arch Dermatol** 1988 Oct;124(10):1530–3
Atopic dermatitis: clinical relevance of food hypersensitivity reactions. Burks AW, et al. **J Pediatr** 1988 Sep; 113(3):447–51

DERMATITIS, CONTACT

Contact sensitivity to gentamicin-hydrocortisone ear drops. Robinson PM. **J Laryngol Otol** 1988 Jul;102(7):577–8

DERMATITIS MEDICAMENTOSA

Captopril and vasculitis [letter] Miralles R, et al. **Ann Intern Med** 1988 Sep 15;109(6):514
Contact sensitivity to gentamicin-hydrocortisone ear drops. Robinson PM. **J Laryngol Otol** 1988 Jul;102(7):577–8

DERMATOLOGY

Computers and morphology. Braverman IM. **Arch Dermatol** 1988 Sep;124(9):1415–7

DERMATOMYCOSES

An unusual fungal infection in an immunocompromised oncology patient. Cutaneous alternariosis. Junkins JM, et al. **Arch Dermatol** 1988 Sep;124(9):1421, 1424–5
Conidiobolus coronatus infection treated with ketoconazole. Towersey L, et al. **Arch Dermatol** 1988 Sep;124(9):1392–6 (38 ref.)

DERMATOMYOSITIS

Required surgical therapy in the pediatric patient with dermatomyositis. Downey EC Jr, et al. **Arch Surg** 1988 Sep;123(9):1117–20

DESIPRAMINE

Antidepressant activity of 2-hydroxydesipramine. Nelson JC, et al. **Clin Pharmacol Ther** 1988 Sep;44(3):283–8

DESMOPRESSIN

DDAVP and epinephrine-induced changes in the localization of von Willebrand factor antigen in endothelial cells of human oral mucosa. Takeuchi M, et al. **Blood** 1988 Sep;72(3):850–4

DEUTERIUM

Validation of the deuterium oxide method for measuring average daily milk intake in infants. Fjeld CR, et al. **Am J Clin Nutr** 1988 Sep;48(3):671–9

DEVELOPING COUNTRIES

Children in Third World slums [letter] Edwards A. **Br Med J [Clin Res]** 1988 Jul 16;297(6642):205
Highly sensitive screening tests for hepatitis B surface antigen in transfusion centres of developing countries. Saha V, et al. **Br Med J [Clin Res]** 1988 Jul 30;297(6644):334–5
Neonatal necropsy in developing countries [letter] **Lancet** 1988 Oct 1;2(8614):801–2
Simple signs and acute respiratory infections [letter] Gove S, et al. **Lancet** 1988 Sep 10;2(8611):626–7
Indigenised pharmaceuticals in developing countries: widely used, widely neglected. Haak H, et al. **Lancet** 1988 Sep 10;2(8611):620–1
Health priorities and the developing world [letter] Rifkin SB, et al. **Lancet** 1988 Sep 24;2(8613):744
Time-expired drugs [letter] Woodruff AW. **Lancet** 1988 Oct 1;2(8614):798
Radiology Outreach Foundation. Gooding CA. **Radiology** 1988 Oct;169(1):279

DEXAMETHASONE

DST results in nonpsychotic depressed outpatients. Khan A, et al. **Am J Psychiatry** 1988 Sep;145(9):1153–6
Adrenal gland in major depression: enlarged capacity or enhanced sensitivity? [letter] Fang VS, et al. **Arch Gen Psychiatry** 1988 Oct;45(10):964–6
Glucocorticoid regulation of the major surfactant associated protein (SP-A) and its messenger ribonucleic acid and of morphological development of human fetal lung in vitro. Odom MJ, et al. **Endocrinology** 1988 Oct;123(4):1712–20
Differences in the interaction of RU 486 and ketoconazole with the second binding site of the glucocorticoid receptor. Svec F. **Endocrinology** 1988 Oct;123(4):1902–6
Gamma-interferon restores listericidal activity and concurrently enhances release of reactive oxygen metabolites in dexamethasone-treated human monocytes. Schaffner A, et al. **J Clin Invest** 1988 Sep;82(3):913–9
Induction of macrophage Ia antigen expression by rIFN-gamma and down-regulation by IFN-alpha/beta and dexamethasone are regulated transcriptionally. Fertsch-Ruggio D, et al. **J Immunol** 1988 Sep 1; 141(5):1582–9
Dexamethasone therapy for bacterial meningitis. Results of two double-blind, placebo-controlled trials. Lebel MH, et al. **N Engl J Med** 1988 Oct 13;319(15):964–71
Neurologic sequelae of meningitis [editorial] Smith AL. **N Engl J Med** 1988 Oct 13;319(15):1012–4

DIABETES MELLITUS

Acute myocardial infarction in diabetes mellitus and significance of congestive heart failure as a prognostic factor. Savage MP, et al. **Am J Cardiol** 1988 Oct 1;62(10 Pt 1):665–9
Utility of serum fructosamine as a measure of glycemia in young and old diabetic and non-diabetic subjects. Negoro H, et al. **Am J Med** 1988 Sep;85(3):360–4
Myocardial ischemia in diabetic patients [letter] Kotler TS, et al. **Ann Intern Med** 1988 Oct 15;109(8):678–9
Screening for diabetes mellitus. Singer DE, et al. **Ann Intern Med** 1988 Oct 15;109(8):639–49 (137 ref.)
Develop diabetic care in general practice. Gibbins RL, et al. **Br Med J [Clin Res]** 1988 Jul 16;297(6642):187–9
Interrelationships among insulin's antilipolytic and glucoregulatory effects and plasma triglycerides in nondiabetic and diabetic patients with endogenous hypertriglyceridemia. Yki-Järvinen H, et al. **Diabetes** 1988 Sep;37(9):1271–8
An assessment instrument to measure physicians' knowledge of diabetes management. Flavin KS, et al. **J Med Educ** 1988 Sep;63(9):675–81
Erythematous gingival enlargement in diabetic patients: a report of four cases. Van Dis ML, et al. **J Oral Maxillofac Surg** 1988 Sep;46(9):794–8 (27 ref.)
Death from hyperglycaemic ketoacidosis in a man with no history of diabetes [letter] Scott KW, et al. **Lancet** 1988 Sep 3;2(8610):569
Assessment of perioperative risk in the patient with diabetes mellitus. MacKenzie CR, et al. **Surg Gynecol Obstet** 1988 Oct;167(4):293–9

DIABETES MELLITUS, EXPERIMENTAL

ATPase activity defects in alloxan-induced diabetic sciatic nerve recovered by ganglioside treatment. Bianchi R, et al. **Diabetes** 1988 Oct;37(10):1340–5
Undersulfation of glomerular basement membrane heparan sulfate in experimental diabetes and lack of correction with aldose reductase inhibition. Cohen MP, et al. **Diabetes** 1988 Oct;37(10):1324–7
Association of susceptibility to spontaneous diabetes in rat with genes of major histocompatibility complex. Colle E, et al. **Diabetes** 1988 Oct;37(10):1438–43
Adoptive immunotherapy of diabetes in autologous nonobese diabetic mice with lymphoid cells ex vivo exposed to cyclosporin plus interleukin 2. Formby B, et al. **Diabetes** 1988 Sep;37(9):1305–9
Activation of smooth muscle cell outgrowth from BB/Wor rat aortas. Larson DM, et al. **Diabetes** 1988 Oct; 37(10):1380–5
Insulin effects on pantothenic acid uptake in isolated perfused working hearts from diabetic rats. Lopaschuk GD. **Diabetes** 1988 Oct;37(10):1335–9
Deficiency of cardiac beta-adrenergic receptor in streptozocin-induced diabetic rats. Nishio Y, et al. **Diabetes** 1988 Sep;37(9):1181–7
Secretin-induced exocrine secretion in perfused pancreas isolated from diabetic rats. Okabayashi Y, et al. **Diabetes** 1988 Sep;37(9):1173–80
Alteration of 1,2-diacylglycerol content in myocardium from diabetic rats. Okumura K, et al. **Diabetes** 1988 Sep; 37(9):1168–72
IDDM in BB rats. Enhanced MHC class I heavy-chain gene expression in pancreatic islets. Ono SJ, et al. **Diabetes** 1988 Oct;37(10):1411–8
Effect of insulin therapy on established diabetic nephropathy in rats. Petersen J, et al. **Diabetes** 1988 Oct;37(10):1346–50
Insulin production and glucose metabolism in isolated pancreatic islets of rats with NIDDM. Portha B, et al. **Diabetes** 1988 Sep;37(9):1226–33
Effect of hyperglycemia on pain perception and on efficacy of morphine analgesia in rats. Raz I, et al. **Diabetes** 1988 Sep;37(9):1253–9
Effect of L-carnitine treatment on lipid metabolism and cardiac performance in chronically diabetic rats. Rodrigues B, et al. **Diabetes** 1988 Oct;37(10):1358–64
Treatment with streptococcal preparation (OK-432) suppresses anti-islet autoimmunity and prevents diabetes in BB rats. Satoh J, et al. **Diabetes** 1988 Sep;37(9):1188–94
Diet-induced type II diabetes in C57BL/6J mice. Surwit RS, et al. **Diabetes** 1988 Sep;37(9):1163–7
Distinct macrophage subpopulations in pancreas of prediabetic BB/E rats. Possible role for macrophages in pathogenesis of IDDM. Walker R, et al. **Diabetes** 1988 Sep; 37(9):1301–4
Genetic control of organ-reactive autoantibody production in mice by obesity (ob) diabetes (db) genes. Yoon JW, et al. **Diabetes** 1988 Sep;37(9):1287–93
Long term improvement of glucose homeostasis by vanadate treatment in diabetic rats. Brichard SM, et al. **Endocrinology** 1988 Oct;123(4):2048–53
Defects in beta-cell function and insulin sensitivity in normoglycemic streptozocin-treated baboons: a model of preclinical insulin-dependent diabetes. McCulloch DK, et al. **J Clin Endocrinol Metab** 1988 Oct;67(4):785–92
In situ analysis of pancreatic islets in rats developing diabetes. Appearance of nonendocrine cells with surface MHC class II antigens and cytoplasmic insulin immunoreactivity. In't Veld PA, et al. **J Clin Invest** 1988 Sep;82(3):1123–8

DIABETES MELLITUS, INSULIN-DEPENDENT

Prediction of coronary artery disease in a population of insulin-requiring diabetic patients: results of an 8-year follow-up study. Gerson MC, et al. **Am Heart J** 1988 Sep; 116(3):820–6
Evaluation of ultrasound diagnosis of fetal anomalies in women with pregestational diabetes: University of Florida experience. Gomez KJ, et al. **Am J Obstet Gynecol** 1988 Sep;159(3):584–6
Pregestational diabetes: insulin requirements throughout pregnancy. Langer O, et al. **Am J Obstet Gynecol** 1988 Sep;159(3):616–21
Insulin treatment of the insulin-dependent diabetic patient undergoing minor surgery. Continuous intravenous infusion compared with subcutaneous administration. Christiansen CL, et al. **Anaesthesia** 1988 Jul;43(7):533–7
Diabetes mellitus and anaesthesia. A survey of the peri-operative management of the patient with diabetes mellitus. Dunnet JM, et al. **Anaesthesia** 1988 Jul; 43(7):538–42
Diabetes and anaesthesia--slow progress? [editorial] Hall GM, et al. **Anaesthesia** 1988 Jul;43(7):531–2
Multiple nerve palsies after anesthesia and surgery. Navalgund AA, et al. **Anesth Analg** 1988 Oct;67(10):1002–4
Amitriptyline and asymptomatic hypoglycemia [letter] Sherman KE, et al. **Ann Intern Med** 1988 Oct 15; 109(8):683–4
Melatonin state in Mendenhall's syndrome. Rittey CD, et al. **Arch Dis Child** 1988 Jul;63(7):852–4
Pancreatic transplantation [editorial] Morris PJ. **Br J Surg** 1988 Jul;75(7):627–9
Effect of vitamin E supplementation on platelet thromboxane A2 production in type I diabetic patients. Double-blind crossover trial. Gisinger C, et al. **Diabetes** 1988 Sep; 37(9):1260–4
Descriptive and mechanistic considerations of interleukin 1 and insulin secretion. McDaniel ML, et al. **Diabetes** 1988 Oct;37(10):1311–5
Charge selectivity of proteinuria in diabetic glomerulopathy. Nakamura Y, et al. **Diabetes** 1988 Sep;37(9):1202–11
IDDM in BB rats. Enhanced MHC class I heavy-chain gene expression in pancreatic islets. Ono SJ, et al. **Diabetes** 1988 Oct;37(10):1411–8
Distinct macrophage subpopulations in pancreas of prediabetic BB/E rats. Possible role for macrophages in pathogenesis of IDDM. Walker R, et al. **Diabetes** 1988 Sep; 37(9):1301–4
Determinants of IDDM and perinatal mortality in children of diabetic mothers. Warram JH, et al. **Diabetes** 1988 Oct;

37(10):1328–34
Fractures associated with neuropathic arthropathy in adults who have juvenile–onset diabetes. Clohisy DR, et al. **J Bone Joint Surg [Am]** 1988 Sep;70(8):1192–200
Defects in beta–cell function and insulin sensitivity in normoglycemic streptozocin–treated baboons: a model of preclinical insulin–dependent diabetes. McCulloch DK, et al. **J Clin Endocrinol Metab** 1988 Oct;67(4):785–92
Porcine and human insulin absorption from subcutaneous tissues in normal and insulin–dependent diabetic subjects: a deconvolution–based approach. Nosadini R, et al. **J Clin Endocrinol Metab** 1988 Sep;67(3):551–9
Do T cells cause IDDM? **Lancet** 1988 Sep 17;2(8612):661–2 (29 ref.)
Predicting insulin–dependent diabetes [letter] Jackson RA, et al. **Lancet** 1988 Sep 10;2(8611):627–8
Cyclosporine in type I diabetes [letter] **N Engl J Med** 1988 Sep 8;319(10):649–50
Immunosuppression with azathioprine and prednisone in recent–onset insulin–dependent diabetes mellitus. Silverstein J, et al. **N Engl J Med** 1988 Sep 8; 319(10):599–604
Re: 'Outcome of multiple usage of disposable syringes in the insulin–requiring diabetic' [letter] Tulman L. **Nurs Res** 1988 Sep–Oct;37(5):318
Unilateral vocal cord palsy in a diabetic patient. Kabadi UM. **Postgrad Med** 1988 Sep 15;84(4):53, 55–6

DIABETES MELLITUS, NON–INSULIN–DEPENDENT

Postprandial metabolic responses to the influence of food form. Crapo PA, et al. **Am J Clin Nutr** 1988 Sep;48(3):560–4
Glucose and insulin response in diabetic subjects: acute effect of carbohydrate level and the addition of soy polysaccharide in defined–formula diets. Thomas BL, et al. **Am J Clin Nutr** 1988 Oct;48(4):1048–52
Captopril in patients with type II diabetes and renal insufficiency: systemic and renal hemodynamic alterations. Valvo E, et al. **Am J Med** 1988 Sep;85(3):344–8
Pregestational diabetes: insulin requirements throughout pregnancy. Langer O, et al. **Am J Obstet Gynecol** 1988 Sep;159(3):616–21
Diabetes mellitus and anaesthesia. A survey of the peri–operative management of the patient with diabetes mellitus. Dunnet JM, et al. **Anaesthesia** 1988 Jul; 43(7):538–42
Diabetes and anaesthesia—slow progress? [editorial] Hall GM, et al. **Anaesthesia** 1988 Jul;43(7):531–2
Insulin production and glucose metabolism in isolated pancreatic islets of rats with NIDDM. Portha B, et al. **Diabetes** 1988 Sep;37(9):1226–33
Diet–induced type II diabetes in C57BL/6J mice. Surwit RS, et al. **Diabetes** 1988 Sep;37(9):1163–7
Reevaluation of urine C–peptide as measure of insulin secretion. Tillil H, et al. **Diabetes** 1988 Sep;37(9):1195–201
Glucose transporter gene and non–insulin–dependent diabetes [letter] Cox NJ, et al. **Lancet** 1988 Oct 1;2(8614):793–4
Comparison of a high–carbohydrate diet with a high–monounsaturated–fat diet in patients with non–insulin–dependent diabetes mellitus. Garg A, et al. **N Engl J Med** 1988 Sep 29;319(13):829–34
Dietary therapy for non–insulin–dependent diabetes mellitus [editorial] Reaven GM. **N Engl J Med** 1988 Sep 29; 319(13):862–4

DIABETIC ANGIOPATHIES

Perioperative morbidity in diabetics requiring coronary artery bypass surgery. Clement R, et al. **Ann Thorac Surg** 1988 Sep;46(3):321–3
The cutaneous immunopathology of necrobiosis lipoidica diabeticorum. Quimby SR, et al. **Arch Dermatol** 1988 Sep; 124(9):1364–71
Indapamide in the diabetic hypertensive [letter] Guez D, et al. **Arch Intern Med** 1988 Sep;148(9):2073, 2077

DIABETIC DIET

Dietary variation in diabetics. Hackett AF, et al. **Arch Dis Child** 1988 Jul;63(7):794–8
Clinical research project example requiring no additional resources: a cohort study on the impact of verbal contact in achieving revision of physician diet prescriptions. Ullrich J. **J Am Diet Assoc** 1988 Sep;88(9):1068–9

DIABETIC NEPHROPATHIES

Captopril in patients with type II diabetes and renal insufficiency: systemic and renal hemodynamic alterations. Valvo E, et al. **Am J Med** 1988 Sep;85(3):344–8
Charge selectivity of proteinuria in diabetic glomerulopathy. Nakamura Y, et al. **Diabetes** 1988 Sep;37(9):1202–11
Effect of insulin therapy on established diabetic nephropathy in rats. Petersen J, et al. **Diabetes** 1988 Oct;37(10):1346–50

DIABETIC NEUROPATHIES

Diabetic superior division oculomotor nerve palsy. Case report. Bregman DK, et al. **Arch Ophthalmol** 1988 Sep; 106(9):1169–70
Long–term follow–up of polyneuropathy in diabetic kidney transplant recipients. Van der Vliet JA, et al. **Diabetes** 1988 Sep;37(9):1247–52
Fractures associated with neuropathic arthropathy in adults who have juvenile–onset diabetes. Clohisy DR, et al. **J Bone Joint Surg [Am]** 1988 Sep;70(8):1192–200
Acetylcholine sweatspot test [letter] Kennedy WR, et al. **Lancet** 1988 Oct 1;2(8614):789–90
Intima of epineurial arterioles is increased in diabetic polyneuropathy. Korthals JK, et al. **Neurology** 1988 Oct; 38(10):1582–6

DIABETIC RETINOPATHY

Transient severe visual loss after panretinal photocoagulation. Kleiner RC, et al. **Am J Ophthalmol** 1988 Sep 15; 106(3):298–306
The response of diabetic retinopathy to 41 months of multiple insulin injections, insulin pumps, and conventional insulin therapy. Brinchmann–Hansen O, et al. **Arch Ophthalmol** 1988 Sep;106(9):1242–6

DIACETYLMORPHINE

Primary cerebellar brain abscess from nocardiosis in a heroin addict. Hershewe GL, et al. **Neurology** 1988 Oct; 38(10):1655–6

DIAGNOSIS

Difficult diagnoses. **Med Clin North Am** 1988 Sep; 72(5):979–1270

DIAGNOSIS, COMPUTER ASSISTED

Efficacy of computer systems in aiding in the clinical management of patients [letter] Borkenhagen R. **Arch Intern Med** 1988 Sep;148(9):2077
Reliability indexes of automated perimetric tests. Katz J, et al. **Arch Ophthalmol** 1988 Sep;106(9):1252–4
Signal–averaged electrocardiography: a new noninvasive test to identify patients at risk for ventricular arrhythmias. Vatterott PJ, et al. **Mayo Clin Proc** 1988 Sep;63(9):931–42 (58 ref.)
Computer–derived protocol to predict myocardial infarction in patients with chest pain [letter] **N Engl J Med** 1988 Sep 22;319(12):790–2

DIAGNOSTIC IMAGING

Proceedings of the British Institute of Radiology. Radiology '88. 46th annual congress. Glasgow, May 23–25, 1988. Abstracts. **Br J Radiol** 1988 Aug;61(728):708–89
Imaging in neuroradiology, Part II. **Radiol Clin North Am** 1988 Sep;26(5):893–1155

DIAGNOSTIC RELATED GROUPS

Decision to hospitalize: objective diagnosis–related group criteria versus clinical judgment. Graff L, et al. **Ann Emerg Med** 1988 Sep;17(9):943–52
AHA voices concerns about HCFA's severity index. Robinson ML. **Hospitals** 1988 Oct 5;62(19):26
The identifier concept: variables to stratify patient costs within cardiothoracic surgical diagnostic related groups. Muñoz E, et al. **J Thorac Cardiovasc Surg** 1988 Sep; 96(3):376–81
Do DRG payments adequately reimburse the costs of trauma care in geriatric patients? DeMaria EJ, et al. **J Trauma** 1988 Aug;28(8):1244–9
Outcome analysis of blunt injury in children. Eichelberger MR, et al. **J Trauma** 1988 Aug;28(8):1109–17
Comparison of clinical assessment with APACHE II for predicting mortality risk in patients admitted to a medical intensive care unit. Kruse JA, et al. **JAMA** 1988 Sep 23–30; 260(12):1739–42
Prediction instruments and clinical judgment in critical care [editorial] Silverstein MD. **JAMA** 1988 Sep 23–30; 260(12):1758–9
Correlation of plasma interleukin 1 levels with disease activity in rheumatoid arthritis. Eastgate JA, et al. **Lancet** 1988 Sep 24;2(8613):706–9
DRG errors [letter] **N Engl J Med** 1988 Sep 15;319(11):726–7
DRGs, nursing, and health care. **Nurs Clin North Am** 1988 Sep;23(3):447–612
Effect of DRGs on research. Brooten D. **Nurs Clin North Am** 1988 Sep;23(3):587–96
A case study involving prospective payment legislation, DRGs, and certified registered nurse anesthetists. Garde JF. **Nurs Clin North Am** 1988 Sep;23(3):521–30
The changing scene in community health nursing. Harris MD. **Nurs Clin North Am** 1988 Sep;23(3):559–68
DRGs: nursing documentation contributes to the bottom line. Hines GL. **Nurs Clin North Am** 1988 Sep;23(3):579–86
Resource utilization groups. DRGs move to long–term care. Mitty EL. **Nurs Clin North Am** 1988 Sep;23(3):539–57
DRGs: a new era for health care. Shaffer FA. **Nurs Clin North Am** 1988 Sep;23(3):453–63
The price of nursing care. Skydell B, et al. **Nurs Clin North Am** 1988 Sep;23(3):493–501
Management of nursing intensity. Thompson JD, et al. **Nurs Clin North Am** 1988 Sep;23(3):473–92
DRGs and the measurement of quality in home care. Wilson AA, et al. **Nurs Clin North Am** 1988 Sep;23(3):569–78
Nursing case management. Resolving the DRG paradox. Zander K. **Nurs Clin North Am** 1988 Sep;23(3):503–20
DRG–driven change in burn wound management: a success story. Smith DJ Jr, et al. **Plast Reconstr Surg** 1988 Oct; 82(4):710–2

DIAGNOSTIC SERVICES

Start a DNA diagnostic service. Kelly KF, et al. **Br Med J [Clin Res]** 1988 Jul 23;297(6643):276–8

DIAGNOSTIC TESTS, ROUTINE

Laboratory and clinical variables to predict outcome in hemolytic–uremic syndrome. Havens PL, et al. **Am J Dis Child** 1988 Sep;142(9):961–4
Testing guidelines dropped as reimbursement tool. Robinson ML. **Hospitals** 1988 Sep 5;62(17):26–7
Is screening mammography routinely indicated for women between 40 and 50 years of age? An affirmative view. Dodd GD. **J Fam Pract** 1988 Sep;27(3):313–6 (20 ref.)
Is screening mammography routinely indicated for women between 40 and 50 years of age? An opposing view. Taplin S. **J Fam Pract** 1988 Sep;27(3):316–20 (40 ref.)
Routine CT screening of psychiatry inpatients. McClellan RL, et al. **Radiology** 1988 Oct;169(1):99–100

DIAPER RASH

Diaper dermatitis. Value of vitamin A topically applied. Bosch–Banyeras JM, et al. **Clin Pediatr (Phila)** 1988 Sep; 27(9):448–50

DIAPHRAGM

Diaphragmatic discontinuity associated with perihepatic ascites: a sonographic refractive artifact. Middleton WD, et al. **AJR** 1988 Oct;151(4):709–11
Haziness of the right hemithorax in a newborn. Hopkins RL, et al. **Chest** 1988 Sep;94(3):662–3
Major bowel and diaphragmatic injuries associated with blunt spleen or liver rupture. Buckman RF Jr, et al. **J Trauma** 1988 Sep;28(9):1317–21
Delayed diagnosis of injuries to the diaphragm after penetrating wounds. Feliciano DV, et al. **J Trauma** 1988 Aug;28(8):1135–44

DIARRHEA

The impact of an oral rehydration therapy program in Southern Thailand. Jintaganont P, et al. **Am J Public Health** 1988 Oct;78(10):1302–4
SMS 201–995, a somatostatin analogue, and diarrhea in the acquired immunodeficiency syndrome (AIDS) [letter] Robinson EN Jr, et al. **Ann Intern Med** 1988 Oct 15; 109(8):680–1
Does bismuth subnitrate normalize intestinal conditions in patients with chronic diarrhea? [letter] Umeki S. **Arch Intern Med** 1988 Sep;148(9):2073
Adhesive Escherichia coli in inflammatory bowel disease and infective diarrhoea. Burke DA, et al. **Br Med J [Clin Res]** 1988 Jul 9;297(6641):102–4
Infectious diarrhea in patients with AIDS. Antony MA, et al. **Dig Dis Sci** 1988 Sep;33(9):1141–6
Breath hydrogen testing in bacterial overgrowth of the small intestine. Kerlin P, et al. **Gastroenterology** 1988 Oct; 95(4):982–8
Effect of bicarbonate on efficacy of oral rehydration therapy: studies in an experimental model of secretory diarrhoea. Elliott EJ, et al. **Gut** 1988 Aug;29(8):1052–7
Protective effect of WC3 vaccine against rotavirus diarrhea in infants during a predominantly serotype 1 rotavirus season. Clark HF, et al. **J Infect Dis** 1988 Sep;158(3):570–87
Enteroinvasive Escherichia coli in travelers with diarrhea. Wanger AR, et al. **J Infect Dis** 1988 Sep;158(3):640–2
Rotavirus in infant–toddler day care centers: epidemiology relevant to disease control strategies. Bartlett AV 3d, et al. **J Pediatr** 1988 Sep;113(3):435–41
Trace mineral balance during acute diarrhea in infants. Castillo–Duran C, et al. **J Pediatr** 1988 Sep;113(3):452–7

DIARRHEA, INFANTILE

Severe failure to thrive and diarrhoea caused by laxative abuse. Fenton AC, et al. **Arch Dis Child** 1988 Aug; 63(8):978–9
Value of prolonged breastfeeding [letter] **Lancet** 1988 Oct 1;2(8614):788–9

DIATRIZOATE

Contrast medium reactions—does Buscopan reduce them? [letter] Hartnell GG, et al. **Br J Radiol** 1988 Jul;61(727):652
Quality of urograms in infants: a comparison of sodium diatrizoate, metrizamide and iohexol. Rawlinson J, et al. **Br J Radiol** 1988 Jul;61(727):592–5

DIATRIZOATE MEGLUMINE

Quality of urograms in infants: a comparison of sodium diatrizoate, metrizamide and iohexol. Rawlinson J, et al. **Br J Radiol** 1988 Jul;61(727):592–5

DIAZEPAM

Prolonged recovery after propofol and diazepam [letter] Gademsetty MK. **Anaesthesia** 1988 Jul;43(7):611
Effects of nonvolatile agents on oxygen demand and energy status in isolated hepatocytes. Becker GL. **Anesth Analg** 1988 Oct;67(10):923–8

DIBENZAZEPINES

Treatment of tardive dyskinesia [letter] Deleu D. **Am J Psychiatry** 1988 Sep;145(9):1182–3
Clozapine for the treatment-resistant schizophrenic. A double-blind comparison with chlorpromazine. Kane J, et al. **Arch Gen Psychiatry** 1988 Sep;45(9):789–96
Who should receive clozapine? Marder SR, et al. **Arch Gen Psychiatry** 1988 Sep;45(9):865–7 (18 ref.)

DIBUTYRYL CYCLIC AMP

Acute stimulation of corpus luteum cells by gonadotrophin or adenosine 3',5'-monophosphate causes accumulation of a phosphoprotein concurrent with acceleration of steroid synthesis. Pon LA, et al. **Endocrinology** 1988 Oct; 123(4):1942–8

2,4-DICHLOROPHENOXYACETIC ACID

Marked hypocalcemia in a fatal poisoning with chlorinated phenoxy acid derivatives. Kancir CB, et al. **J Toxicol Clin Toxicol** 1988;26(3–4):257–64

DICLOFENAC

Diclofenac sodium for post-tonsillectomy pain in children. Watters CH, et al. **Anaesthesia** 1988 Aug;43(8):641–3

DIET

Availability of essential amino acids and nitrogen in vegan diets. Acosta PB. **Am J Clin Nutr** 1988 Sep;48(3 Suppl):868–74 (56 ref.)
Fatty acid composition of serum lipids and its relation to diet in an elderly institutionalized population. Asciutti-Moura LS, et al. **Am J Clin Nutr** 1988 Oct; 48(4):980–7
Meat, starch, and nonstarch polysaccharides and large bowel cancer. Bingham SA. **Am J Clin Nutr** 1988 Sep;48(3 Suppl):762–7 (68 ref.)
NCI dietary guidelines: rationale. Butrum RR, et al. **Am J Clin Nutr** 1988 Sep;48(3 Suppl):888–95 (73 ref.)
Quantity vegetarian meal patterns. Connell BC. **Am J Clin Nutr** 1988 Sep;48(3 Suppl):910–2
The Tromsø Heart Study: diet, religion, and risk factors for coronary heart disease. Fønnebø V. **Am J Clin Nutr** 1988 Sep;48(3 Suppl):826–9 (15 ref.)
Mineral adequacy of vegetarian diets. Freeland-Graves J. **Am J Clin Nutr** 1988 Sep;48(3 Suppl):859–62 (40 ref.)
Effect of diet on the plasma levels, metabolism, and excretion of estrogens. Goldin BR, et al. **Am J Clin Nutr** 1988 Sep; 48(3 Suppl):787–90 (29 ref.)
Peptide and steroid hormones in subjects at different risk for diet-related diseases. Hill P, et al. **Am J Clin Nutr** 1988 Sep;48(3 Suppl):782–6
Food and nutrient intake of Seventh-day Adventist women. Hunt IF, et al. **Am J Clin Nutr** 1988 Sep;48(3 Suppl):850–1
Vegetarian children: appropriate and inappropriate diets. Jacobs C, et al. **Am J Clin Nutr** 1988 Sep;48(3 Suppl):811–8 (61 ref.)
Role of dietary factors in cell replication and colon cancer. Jacobs R. **Am J Clin Nutr** 1988 Sep;48(3 Suppl):775–9 (62 ref.)
Diet and colorectal cancer. Mendeloff AI. **Am J Clin Nutr** 1988 Sep;48(3 Suppl):780–1
Role of bile acids and neutral sterols in carcinogenesis. Nair PP. **Am J Clin Nutr** 1988 Sep;48(3 Suppl):768–74 (74 ref.)
Vegetarian dietary practices and endurance performance. Nieman DC. **Am J Clin Nutr** 1988 Sep;48(3 Suppl):754–61 (82 ref.)
Animal product consumption and mortality because of all causes combined, coronary heart disease, stroke, diabetes, and cancer in Seventh-day Adventists. Snowdon DA. **Am J Clin Nutr** 1988 Sep;48(3 Suppl):739–48 (35 ref.)
Dietary factors in bone health of elderly lactoovovegetarian and omnivorous women. Tylavsky FA, et al. **Am J Clin Nutr** 1988 Sep;48(3 Suppl):842–9
Assessment of trace metal intake and status in a Gujerati pregnant Asian population and their influence on the outcome of pregnancy. Ward RJ, et al. **Br J Obstet Gynaecol** 1988 Jul;95(7):676–82
Bowel movement and diet in patients with stomas. Giunchi F, et al. **Br J Surg** 1988 Jul;75(7):722
Diet and inequalities in health [letter] Lloyd EL. **Br Med J [Clin Res]** 1988 Jun 25;296(6639):1799
Diet and cancer. Evidence from associations of multiple primary cancers in the SEER program. Schatzkin A, et al. **Cancer** 1988 Oct 1;62(7):1451–7
Diet-induced type II diabetes in C57BL/6J mice. Surwit RS, et al. **Diabetes** 1988 Sep;37(9):1163–7
Ethnicity and Food Stamp program participation: effect upon dietary intakes of low-income mothers served by a north Florida family practice center. Perkin J, et al. **J Am Diet Assoc** 1988 Sep;88(9):1081–6

DIET, ATHEROGENIC

What I didn't know almost killed me [editorial] Griffin GC. **Postgrad Med** 1988 Sep 1;84(3):13–4

DIET, REDUCING

Basal metabolism of obese adolescents: inconsistent diet and exercise effects. Katch V, et al. **Am J Clin Nutr** 1988 Sep; 48(3):565–9
The effects of acute and life-long food restriction on basal and stress-induced serum corticosterone levels in young and aged rats. Stewart J, et al. **Endocrinology** 1988 Oct; 123(4):1934–41
Dietary modification as cause of anticoagulation instability [letter] Kalra PA, et al. **Lancet** 1988 Oct 1;2(8614):803

DIET THERAPY

Development of a quick reference guide to accommodate vegetarianism in diet therapy for multiple disease conditions. Smith MV. **Am J Clin Nutr** 1988 Sep;48(3 Suppl):906–9 (11 ref.)

DIETARY CARBOHYDRATES

Reassessing the effects of simple carbohydrates on the serum triglyceride responses to fat meals. Cohen JC, et al. **Am J Clin Nutr** 1988 Oct;48(4):1031–4
Postprandial metabolic responses to the influence of food form. Crapo PA, et al. **Am J Clin Nutr** 1988 Sep;48(3):560–4
Impact of variation in carbohydrate intake on mineral utilization by vegetarians. Kelsay JL, et al. **Am J Clin Nutr** 1988 Sep;48(3 Suppl):875–9
Relationship between the rate of gastric emptying and glucose and insulin responses to starchy foods in young healthy adults. Mourot J, et al. **Am J Clin Nutr** 1988 Oct; 48(4):1035–40
Glucose and insulin response in diabetic subjects: acute effect of carbohydrate level and the addition of soy polysaccharide in defined-formula diets. Thomas BL, et al. **Am J Clin Nutr** 1988 Oct;48(4):1048–52
Second-meal effect: low-glycemic-index foods eaten at dinner improve subsequent breakfast glycemic response. Wolever TM, et al. **Am J Clin Nutr** 1988 Oct;48(4):1041–7
Dietary variation in diabetics. Hackett AF, et al. **Arch Dis Child** 1988 Jul;63(7):794–8
Comparison of a high-carbohydrate diet with a high-monounsaturated-fat diet in patients with non-insulin-dependent diabetes mellitus. Garg A, et al. **N Engl J Med** 1988 Sep 29;319(13):829–34
Dietary therapy for non-insulin-dependent diabetes mellitus [editorial] Reaven GM. **N Engl J Med** 1988 Sep 29; 319(13):862–4

DIETARY FATS

Recommendations for the prevention of chronic disease: the application for breast disease. Boyar AP, et al. **Am J Clin Nutr** 1988 Sep;48(3 Suppl):896–900
Chain shortening of palmitic acid in human subjects. Clandinin MT, et al. **Am J Clin Nutr** 1988 Sep;48(3):587–91
Reassessing the effects of simple carbohydrates on the serum triglyceride responses to fat meals. Cohen JC, et al. **Am J Clin Nutr** 1988 Oct;48(4):1031–4
Nutrient content of the diet when the fat is reduced. Dougherty RM, et al. **Am J Clin Nutr** 1988 Oct;48(4):970–9
Mineral utilization of vegetarians: impact of variation in fat intake. Kies CV. **Am J Clin Nutr** 1988 Sep;48(3 Suppl):884–7
Compliance in a randomized clinical trial of dietary fat reduction in patients with breast dysplasia. Lee-Han H, et al. **Am J Clin Nutr** 1988 Sep;48(3):575–86
Vegetarian diet in mild hypertension: effects of fat and fiber. Margetts BM, et al. **Am J Clin Nutr** 1988 Sep;48(3 Suppl):801–5 (26 ref.)
Energy costs of fat and protein deposition in the human infant. Roberts SB, et al. **Am J Clin Nutr** 1988 Oct; 48(4):951–5
Effect of high-fat intake on lactogenic hormone bioactivity in premenopausal women. Shultz TD, et al. **Am J Clin Nutr** 1988 Sep;48(3 Suppl):791–4
Alteration of insulin-receptor kinase activity by high-fat feeding. Watarai T, et al. **Diabetes** 1988 Oct; 37(10):1397–404
Comparison of a high-carbohydrate diet with a high-monounsaturated-fat diet in patients with non-insulin-dependent diabetes mellitus. Garg A, et al. **N Engl J Med** 1988 Sep 29;319(13):829–34
Dietary therapy for non-insulin-dependent diabetes mellitus [editorial] Reaven GM. **N Engl J Med** 1988 Sep 29; 319(13):862–4
How to help patients cut down on saturated fat. A simple strategy. Castelli WP, et al. **Postgrad Med** 1988 Sep 1; 84(3):44–51, 55–6 (12 ref.)
What I didn't know almost killed me [editorial] Griffin GC. **Postgrad Med** 1988 Sep 1;84(3):13–4

DIETARY FATS, UNSATURATED

Dietary fish oil prevents ventricular fibrillation following coronary artery occlusion and reperfusion. McLennan PL, et al. **Am Heart J** 1988 Sep;116(3):709–17
The biological actions and potential clinical significance of dietary omega-3 fatty acids. Gorlin R. **Arch Intern Med** 1988 Sep;148(9):2043–8 (31 ref.)
Dietary fish oils containing eicosapentaenoic acid and the prevention of atherosclerosis and thrombosis. Holub BJ. **Can Med Assoc J** 1988 Sep 1;139(5):377–81 (41 ref.)

DIETARY FIBER

Hypocholesterolemic effects of oat and bean products. Anderson JW, et al. **Am J Clin Nutr** 1988 Sep;48(3 Suppl):749–53 (39 ref.)
Dietary fiber definition and analysis [letter] Asp NG, et al. **Am J Clin Nutr** 1988 Sep;48(3):688–91
Vegetarian diet in mild hypertension: effects of fat and fiber. Margetts BM, et al. **Am J Clin Nutr** 1988 Sep;48(3 Suppl):801–5 (26 ref.)
Dietary fiber definitions [letter] Trowell H. **Am J Clin Nutr** 1988 Oct;48(4):1079–80
Dietary fiber and diabetes mellitus [letter] **Br Med J [Clin Res]** 1988 Jun 25;296(6639):1797–8

DIETARY PROTEINS

Excess energy and nitrogen balance at protein intakes above the requirement level in young men. Chiang AN, et al. **Am J Clin Nutr** 1988 Oct;48(4):1015–22
Energy costs of fat and protein deposition in the human infant. Roberts SB, et al. **Am J Clin Nutr** 1988 Oct; 48(4):951–5
Calcium utilization: effect of varying level and source of dietary protein. Zemel MB. **Am J Clin Nutr** 1988 Sep;48(3 Suppl):880–3
Soy protein meals stimulate less gastric acid secretion and gastrin release than beef meals. McArthur KE, et al. **Gastroenterology** 1988 Oct;95(4):920–6

DIETETICS

Nutritional therapy for hyperlipidemia and obesity: office treatment integrating the roles of the physician and the registered dietitian. Frank GC. **J Am Coll Cardiol** 1988 Oct;12(4):1098–101
On-the-job training of clinical nutrition personnel to promote career mobility within the department. Hauptschein-Raphael M, et al. **J Am Diet Assoc** 1988 Sep; 88(9):1098–9
Research methods in nutrition and dietetics: design, data analysis, and presentation. Monsen ER, et al. **J Am Diet Assoc** 1988 Sep;88(9):1047–65 (90 ref.)
President's page: and the winner is ... ADA's honors program. Neville JN, et al. **J Am Diet Assoc** 1988 Sep;88(9):1100–2
Follow-up study of recent graduates: the value of death education in their curriculum. Oakland MJ. **J Am Diet Assoc** 1988 Sep;88(9):1096–8
Research activities and interests of dietetic educators. Schiller MR, et al. **J Am Diet Assoc** 1988 Sep;88(9):1070–5
Applying research methods in nutrition and dietetics: embodiment of the profession's backbone. Sims LS, et al. **J Am Diet Assoc** 1988 Sep;88(9):1045–6
Clinical research project example requiring no additional resources: a cohort study on the impact of verbal contact in achieving revision of physician diet prescriptions. Ullrich J. **J Am Diet Assoc** 1988 Sep;88(9):1068–9

DIETHYLCARBAMAZINE

Diethylcarbamazine prophylaxis for human loiasis. Results of a double-blind study. Nutman TB, et al. **N Engl J Med** 1988 Sep 22;319(12):752–6

DIETHYLDITHIOCARBAMATE

Randomised, double-blind, placebo-controlled trial of ditiocarb sodium ('Imuthiol') in human immunodeficiency virus infection. Lang JM, et al. **Lancet** 1988 Sep 24; 2(8613):702–6

DIETHYLSTILBESTROL

Modulation of serum follicle-stimulating hormone bioactivity and isoform distribution by estrogenic steroids in normal women and in gonadal dysgenesis. Padmanabhan V, et al. **J Clin Endocrinol Metab** 1988 Sep;67(3):465–73

DIGESTIVE SYSTEM

Staphylococcal peritonitis following selective decontamination of digestive tract [letter] McClelland P, et al. **Lancet** 1988 Oct 1;2(8614):800

DIGESTIVE SYSTEM NEOPLASMS

Acromegaly and gastrointestinal adenocarcinomas [letter] Ziel FH, et al. **Ann Intern Med** 1988 Sep 15;109(6):514–5
Clinical and pathological study of dysphagia conservatively managed in patients with advanced malignant disease. Sykes NP, et al. **Lancet** 1988 Sep 24;2(8613):726–8

DIGOXIN

Appropriateness of digoxin use in medical outpatients. Papadakis MA, et al. **Am J Med** 1988 Sep;85(3):365–8
Can audit improve patient care? Effects of studying use of digoxin in general practice. Anderson CM, et al. **Br Med J [Clin Res]** 1988 Jul 9;297(6641):113–4
Obstetric importance, diagnosis, and management of fetal tachycardias. Maxwell DJ, et al. **Br Med J [Clin Res]** 1988 Jul 9;297(6641):107–10

DIHYDROERGOTAMINE

Heparin/dihydroergotamine for venous thrombosis prophylaxis: comparison of low-dose heparin and low molecular weight heparin in hip surgery. Lassen MR, et al. **Br J Surg** 1988 Jul;75(7):686–9

DIHYDROMORPHINONE

Patient-controlled analgesia: a comparison of intravenous versus subcutaneous hydromorphone. Urquhart ML, et al. **Anesthesiology** 1988 Sep;69(3):428–32

DILATATION AND CURETTAGE

Sensitivity and specificity of endocervical curettage and the endocervical brush for the evaluation of the endocervical canal. Andersen W, et al. **Am J Obstet Gynecol** 1988 Sep; 159(3):702–7

DILTIAZEM

Regional coronary hemodynamic effects of diltiazem in man. Vigorito C, et al. **Am Heart J** 1988 Sep;116(3):799–805
Nadolol versus diltiazem and combination for preventing exercise-induced ischemia in severe angina pectoris. Miller WE, et al. **Am J Cardiol** 1988 Sep 1;62(7):372–6
Effect of intravenous and oral calcium antagonists (diltiazem and verapamil) on sustenance of atrial fibrillation. Shenasa M, et al. **Am J Cardiol** 1988 Sep 1;62(7):403–7
Tocolytic and cardiovascular effects of the calcium antagonist diltiazem in the near-term pregnant rabbit. Holbrook RH Jr, et al. **Am J Obstet Gynecol** 1988 Sep; 159(3):591–5
The effect of diltiazem, a calcium channel-blocking drug, on cardiac rate and rhythm in hyperthyroid patients. Roti E, et al. **Arch Intern Med** 1988 Sep;148(9):1919–21
Diltiazem potentiates the inhibitory effect of aspirin on platelet aggregation. Altman R, et al. **Clin Pharmacol Ther** 1988 Sep;44(3):320–5
Prevention of coronary vasoconstriction by diltiazem during dynamic exercise in patients with coronary artery disease. Nonogi H, et al. **J Am Coll Cardiol** 1988 Oct;12(4):892–9

DIMETHYL SULFOXIDE

Use of polar solvents in chemoprevention of 1,2-dimethylhydrazine-induced colon cancer. O'Dwyer PJ, et al. **Cancer** 1988 Sep 1;62(5):944–8

DINITROCHLOROBENZENE

The Ames assay and dinitrochlorobenzene [letter] Strick RA. **Arch Dermatol** 1988 Oct;124(10):1570

DIOXINS

A medical follow-up of the health effects of long-term exposure to 2,3,7,8-tetrachlorodibenzo-p-dioxin. Evans RG, et al. **Arch Environ Health** 1988 Jul-Aug;43(4):273–8

DIPHOSPHONATES

An evaluation of serum osteocalcin in Paget's disease of bone and its response to diphosphonate treatment. Coulton LA, et al. **Arthritis Rheum** 1988 Sep;31(9):1142–7
Radiopharmaceuticals for myocardial infarct imaging: a clinical comparison of 99Tcm-pyrophosphate and 99Tcm-dimethylaminomethylene diphosphonate. Bell D, et al. **Br J Radiol** 1988 Jul;61(727):646–8

DIPHTHERIA TOXOID

Risk of sudden infant death syndrome after immunization with the diphtheria-tetanus-pertussis vaccine. Griffin MR, et al. **N Engl J Med** 1988 Sep 8;319(10):618–23

DIPLOPIA

Monocular diplopia accompanying ordinary refractive errors [letter] Girard LJ. **Am J Ophthalmol** 1988 Sep 15;106(3):369
Dr Kushner's unneeded syndrome [letter] Lubow M. **Arch Ophthalmol** 1988 Sep;106(9):1162

DIPYRIDAMOLE

Simultaneous low level treadmill exercise and intravenous dipyridamole stress thallium imaging. Casale PN, et al. **Am J Cardiol** 1988 Oct 1;62(10 Pt 1):799–802
Aminophylline termination of dipyridamole stress as a trigger of coronary vasospasm in variant angina. Picano E, et al. **Am J Cardiol** 1988 Oct 1;62(10 Pt 1):694–7
Long term clinical outcome of coronary surgery and assessment of the benefit obtained with postoperative aspirin and dipyridamole. Gershlick AH, et al. **Br Heart J** 1988 Aug;60(2):111–6
Dipyridamole as an antithrombotic drug. Loeliger EA. **N Engl J Med** 1988 Oct 6;319(14):951–2

DIRECTORIES

Training programs in the United States in adult cardiology, pediatric cardiology and cardiothoracic surgery. The American College of Cardiology. **J Am Coll Cardiol** 1988 Oct;12(4):1122–45
The American Association for Thoracic Surgery 1988–1989. **J Thorac Cardiovasc Surg** 1988 Sep;96(3):492–10

DISABILITY EVALUATION

The 'questionnaire' versus the 'direct observation' approach to functional assessment [letter] Dorevitch M. **Br J Rheumatol** 1988 Aug;27(4):326–7

DISASTER PLANNING

Joint civilian-military cooperation for national disasters [letter] Cloonan CC. **Ann Emerg Med** 1988 Sep; 17(9):1002–3

DISEASE

Psychiatric comorbidity and length of hospital stay [letter] Huyse FJ, et al. **Am J Psychiatry** 1988 Oct;145(10):1319
A prospective study of delirium and prolonged hospital stay. Exploratory study. Thomas RI, et al. **Arch Gen Psychiatry** 1988 Oct;45(10):937–40

DISEASE MODELS, ANIMAL

Indomethacin-induced gastric antral ulcers in hamsters. Kolbasa KP, et al. **Gastroenterology** 1988 Oct;95(4):932–44
In utero infection of an infant chimpanzee with HIV [letter] Eichberg JW, et al. **N Engl J Med** 1988 Sep 15; 319(11):722–3

DISEASE OUTBREAKS

Epidemic keratoconjunctivitis associated with blepharoptosis. Corin S, et al. **Am J Ophthalmol** 1988 Sep 15;106(3):360–1
Clostridium difficile in an oncology unit. Brunetto AL, et al. **Arch Dis Child** 1988 Aug;63(8):979–81
Pathogenesis of epidemic dropsy glaucoma. Sachdev MS, et al. **Arch Ophthalmol** 1988 Sep;106(9):1221–3
Acquired immune deficiency syndrome in Canada: the first 5 years of surveillance. Losos J, et al. **Can Med Assoc J** 1988 Sep 1;139(5):383–8
Hospital-acquired cryptosporidiosis in a bone marrow transplantation unit [letter] Martino P, et al. **J Infect Dis** 1988 Sep;158(3):647–8
Rotavirus in infant-toddler day care centers: epidemiology relevant to disease control strategies. Bartlett AV 3d, et al. **J Pediatr** 1988 Sep;113(3):435–41
Salmonella enteritidis phage type 4: chicken and egg [editorial] **Lancet** 1988 Sep 24;2(8613):720–2
The extension of AIDS [news] **Lancet** 1988 Oct 1;2(8614):806
Family outbreaks of psittacosis in Israel. Huminer D, et al. **Lancet** 1988 Sep 10;2(8611):615–8
The 1987 Athens heatwave [letter] Katsouyanni K, et al. **Lancet** 1988 Sep 3;2(8610):573
Another strain of methicillin-resistant Staphylococcus aureus epidemic in London [letter] Richardson JF, et al. **Lancet** 1988 Sep 24;2(8613):748–9
Epidemic listeriosis associated with Mexican-style cheese. Linnan MJ, et al. **N Engl J Med** 1988 Sep 29;319(13):823–8
Mycobacterium chelonae causing otitis media in an ear-nose-and-throat practice. Lowry PW, et al. **N Engl J Med** 1988 Oct 13;319(15):978–82

DISEASES IN TWINS

Twins and triplets with necrotizing enterocolitis. Wiswell TE, et al. **Am J Dis Child** 1988 Sep;142(9):1004–6
A multidimensional approach to the genetics of schizophrenia. Dworkin RH, et al. **Am J Psychiatry** 1988 Sep;145(9):1077–83
Twin studies and genetic models of schizophrenia [letter] Levinson DF. **Arch Gen Psychiatry** 1988 Sep;45(9):876–8
Reye's syndrome and aspirin [letter] Andreoli A, et al. **Lancet** 1988 Sep 17;2(8612):684
Kearns-Sayre syndrome in twins: lethal dominant mutation or acquired disease? Rowland LP, et al. **Neurology** 1988 Sep;38(9):1399–402
Type A behavior and physiological cardiovascular risk factors in school-age twin children. Hayman LL, et al. **Nurs Res** 1988 Sep-Oct;37(5):290–6

DISLOCATIONS

Dislocation of adductor pollicis tendon [letter] Hamilton S, et al. **AJR** 1988 Oct;151(4):836
Subluxation of the first rib: a possible thoracic outlet syndrome mechanism. Lindgren KA, et al. **Arch Phys Med Rehabil** 1988 Sep;69(9):692–5
Dislocation of the manubriosternal joint: detection on frontal chest radiographs. Nicholson AA, et al. **Br J Radiol** 1988 Jul;61(727):643–5
Bilateral hypoglossal nerve palsy due to vertical subluxation of the odontoid process in rheumatoid arthritis. Macedo TF, et al. **Br J Rheumatol** 1988 Aug;27(4):317–20
Extrication, immobilization and radiologic investigation of patients with cervical spine injuries. Karbi OA, et al. **Can Med Assoc J** 1988 Oct 1;139(7):617–21 (20 ref.)
Radial head fractures with acute distal radioulnar dislocation. Essex-Lopresti revisited. Edwards GS Jr, et al. **Clin Orthop** 1988 Sep;(234):61–9
Irreducible fracture-dislocation of the distal radioulnar joint secondary to entrapment of the extensor carpi ulnaris tendon. Hanel DP, et al. **Clin Orthop** 1988 Sep;(234):56–60
Divergent pediatric elbow dislocation. A case report. Holbrook JL, et al. **Clin Orthop** 1988 Sep;(234):72–4
Treatment of patellofemoral instability in Down's syndrome. Mendez AA, et al. **Clin Orthop** 1988 Sep;(234):148–58
Inferior acromioclavicular separation. Report of an unusual case. Schwarz N, et al. **Clin Orthop** 1988 Sep;(234):28–30
Bipolar clavicular dislocation treated surgically. A case report. Echo BS, et al. **J Bone Joint Surg [Am]** 1988 Sep; 70(8):1251–3
Surgical treatment of internal derangements of the temporomandibular joint: evaluation of two techniques. Eppley BL, et al. **J Oral Maxillofac Surg** 1988 Sep; 46(9):721–6
Permanent post-traumatic patellar dislocation. Miller MD, et al. **J Trauma** 1988 Sep;28(9):1389–92
Seatbelt cervical injury in an intersection type vehicular collision. Sumchai A, et al. **J Trauma** 1988 Sep;28(9):1384–8
Closed complex dorsal dislocation of the middle finger metacarpophalangeal joint: anatomic considerations and treatment. May JW Jr, et al. **Plast Reconstr Surg** 1988 Oct; 82(4):690–3

DISPLACEMENT (PSYCHOLOGY)

Scapegoating: identifying and reversing the process. Lartin JM. **J Nurs Adm** 1988 Sep;18(9):25–31

DISPOSABLE EQUIPMENT

Disposable pudendal nerve stimulator: evaluation of the standard instrument and new device. Rogers J, et al. **Gut** 1988 Aug;29(8):1131–3
Choose i.v. delivery systems wisely, study urges. Amen R, et al. **Hospitals** 1988 Sep 20;62(18):67
Reuse of hemodialyzers. Results of nationwide surveillance for adverse effects. Alter MJ, et al. **JAMA** 1988 Oct 14; 260(14):2073–6
Pyrogenic reactions associated with the reuse of disposable hollow-fiber hemodialyzers. Gordon SM, et al. **JAMA** 1988 Oct 14;260(14):2077–81
Adverse effects and pyrogenic reactions during hemodialysis. Pollak VE. **JAMA** 1988 Oct 14;260(14):2106–7
Re: 'Outcome of multiple usage of disposable syringes in the insulin-requiring diabetic' [letter] Tulman L. **Nurs Res** 1988 Sep-Oct;37(5):318

DISSOCIATIVE DISORDERS

Measurement of dissociation. Riley KC. **J Nerv Ment Dis** 1988 Jul;176(7):449–50

DIURESIS

Intrarenal thromboxane A2 generation reduces the furosemide-induced sodium and water diuresis in cirrhosis with ascites. Pinzani M, et al. **Gastroenterology** 1988 Oct; 95(4):1081–7

DIURETICS

Diuretics in the elderly [letter] **Br Med J [Clin Res]** 1988 Jul 9;297(6641):132–3
Mineral excretion in premature infants receiving various diuretic therapies. Atkinson SA, et al. **J Pediatr** 1988 Sep; 113(3):540–5
Diuretics or paracentesis for ascites? **Lancet** 1988 Oct 1; 2(8614):775–6 (22 ref.)

DIURETICS, SULFAMYL

Indapamide in the diabetic hypertensive [letter] Guez D, et al. **Arch Intern Med** 1988 Sep;148(9):2073, 2077

DIURETICS, THIAZIDE

The case for low dose diuretics in hypertension: comparison of low and conventional doses of cyclopenthiazide. McVeigh G, et al. **Br Med J [Clin Res]** 1988 Jul 9; 297(6641):95–8
Primary prevention with metoprolol in patients with hypertension [letter] **JAMA** 1988 Sep 23–30;260(12):1713–6

DIVERTICULITIS

Long term follow-up study of the marsupialization technique for urethral diverticula in women. Roehrborn CG. **Surg Gynecol Obstet** 1988 Sep;167(3):191–6

DIVERTICULOSIS

The coronary sinus diverticulum: a pathologic entity associated with the Wolff-Parkinson-White syndrome. Guiraudon GM, et al. **Am J Cardiol** 1988 Oct 1;62(10 Pt 1):733-5

Fibroepithelial polyp associated with congenital ureteral diverticulum: report of 2 cases. Franco I, et al. **J Urol** 1988 Sep;140(3):598-600

DNA

Correlation of DNA content and histology in prognosis of astrocytomas. Coons SW, et al. **Am J Clin Pathol** 1988 Sep;90(3):289-93

Flow cytometric analysis of ploidy in immunohistochemically confirmed examples of malignant epithelial mesothelioma. Frierson HF Jr, et al. **Am J Clin Pathol** 1988 Sep;90(3):240-3

DNA probes in diagnostic pathology. Wolfe HJ. **Am J Clin Pathol** 1988 Sep;90(3):340-4 (11 ref.)

Thyroid-stimulating hormone and insulin-like growth factor-1 synergize to elevate 1,2-diacylglycerol in rat thyroid cells. Stimulation of DNA synthesis via interaction between lipid and adenylyl cyclase signal transduction systems. Brenner-Gati L, et al. **J Clin Invest** 1988 Sep; 82(3):1144-8

Immunoglobulin kappa light chain variable region gene complex organization and immunoglobulin genes encoding anti-DNA autoantibodies in lupus mice. Kofler R, et al. **J Clin Invest** 1988 Sep;82(3):852-60

Binding specificity of antiidiotypic autoantibodies to anti-DNA antibodies in humans. Sasaki T, et al. **J Clin Invest** 1988 Sep;82(3):748-54

In situ hybridisation in formalin fixed, paraffin wax embedded liver specimens: method for detecting human and viral DNA using biotinylated probes. Naoumov NV, et al. **J Clin Pathol** 1988 Jul;41(7):793-8

Age dependency of base modification in rabbit liver DNA. Yamamoto O, et al. **J Gerontol** 1988 Sep;43(5):B132-6

V region sequences of anti-DNA and anti-RNA autoantibodies from NZB/NZW F1 mice. Eilat D, et al. **J Immunol** 1988 Sep 1;141(5):1745-53

Flow cytometric determination of modal DNA population in relation to proliferative potential of human intracranial neoplasms. Cho KG, et al. **J Neurosurg** 1988 Oct; 69(4):588-92

Resolution, by DNA probes, of uncertain diagnosis of inheritance of hypercholesterolaemia [letter] Humphries S, et al. **Lancet** 1988 Oct 1;2(8614):794-5

Guthrie spots for DNA-based carrier testing in cystic fibrosis [letter] Williams C, et al. **Lancet** 1988 Sep 17;2(8612):693

DNA, BACTERIAL

The relationship between type b and nontypable Haemophilus influenzae isolated from the same patient. Hoiseth SK, et al. **J Infect Dis** 1988 Sep;158(3):643-5

DNA DAMAGE

Oxidant-induced DNA damage of target cells. Schraufstätter I, et al. **J Clin Invest** 1988 Sep;82(3):1040-50

Adenosine, deoxyadenosine, and deoxyguanosine induce DNA cleavage in mouse thymocytes. Kizaki H, et al. **J Immunol** 1988 Sep 1;141(5):1652-7

DNA, MITOCHONDRIAL

Mitochondrial DNA and genetic disease. Poulton J. **Arch Dis Child** 1988 Aug;63(8):883-5 (30 ref.)

Deletion of blood mitochondrial DNA in pancytopenia [letter] Rötig A, et al. **Lancet** 1988 Sep 3;2(8610):567-8

Deletions of mitochondrial DNA in Kearns-Sayre syndrome. Zeviani M, et al. **Neurology** 1988 Sep;38(9):1339-46

DNA, NEOPLASM

Analysis of tumor heterogeneity in a patient with synchronously occurring female genital tract malignancies by DNA flow cytometry, DNA fingerprinting, and immunohistochemistry. Smit VT, et al. **Cancer** 1988 Sep 15;62(6):1146-52

An analysis of the DNA ploidy patterns of gastric cancer. Sowa M, et al. **Cancer** 1988 Oct 1;62(7):1325-30

Deoxyribonucleic acid cytometry helps identify parathyroid carcinomas. Levin KE, et al. **J Clin Endocrinol Metab** 1988 Oct;67(4):779-84

DNA rearrangements affecting both variable and constant regions of Ig H chain genes in MPC11 mouse myeloma variants. Gilmore GL, et al. **J Immunol** 1988 Sep 1; 141(5):1754-61

Flow cytometric determination of ploidy in prostatic adenocarcinoma: a comparison with seminal vesicle involvement and histopathological grading as a predictor of clinical recurrence. Lee SE, et al. **J Urol** 1988 Oct; 140(4):769-74

Molecular biology of the leukemias. Kirsch IR. **Pediatr Clin North Am** 1988 Aug;35(4):693-722 (92 ref.)

DNA POLYMERASES

Antibodies to Epstein-Barr virus-specific DNase and DNA polymerase in the chronic fatigue syndrome. Jones JF, et al. **Arch Intern Med** 1988 Sep;148(9):1957-60

Detection of minimal residual bcr/abl transcripts by a modified polymerase chain reaction. Lee MS, et al. **Blood** 1988 Sep;72(3):893-7

Direct detection of HIV RNA expression in seropositive subjects. Hart C, et al. **Lancet** 1988 Sep 10;2(8611):596-9

Detection of HIV1 DNA in infants and children by means of the polymerase chain reaction. Laure F, et al. **Lancet** 1988 Sep 3;2(8610):538-41

False-positive results and the polymerase chain reaction [letter] Lo YM, et al. **Lancet** 1988 Sep 17;2(8612):679

DNA REPAIR

Radiation effects on life span in Caenorhabditis elegans. Johnson TE, et al. **J Gerontol** 1988 Sep;43(5):B137-41

DNA REPLICATION

Effects of transforming growth factor-beta on the production of immunoreactive insulin-like growth factor I and progesterone and on [3H]thymidine incorporation in porcine granulosa cell cultures. Mondschein JS, et al. **Endocrinology** 1988 Oct;123(4):1970-6

Glucose stimulation of protooncogene expression and deoxyribonucleic acid synthesis in rat islet cell line. Yamashita S, et al. **Endocrinology** 1988 Oct;123(4):1825-9

DNA, VIRAL

In situ hybridisation in formalin fixed, paraffin wax embedded liver specimens: method for detecting human and viral DNA using biotinylated probes. Naoumov NV, et al. **J Clin Pathol** 1988 Jul;41(7):793-8

Detection of HIV1 DNA in infants and children by means of the polymerase chain reaction. Laure F, et al. **Lancet** 1988 Sep 3;2(8610):538-41

DOCUMENTATION

DRGs: nursing documentation contributes to the bottom line. Hines GL. **Nurs Clin North Am** 1988 Sep;23(3):579-86

DOGS

Opposite effects of kappa-opioid agonists on gastric emptying of liquids and solids in dogs. Gue M, et al. **Gastroenterology** 1988 Oct;95(4):927-31

DOMINANCE, CEREBRAL

Patterns of eye-hand dominance in baseball players [letter] Portal JM, et al. **N Engl J Med** 1988 Sep 8;319(10):655-6

DOMPERIDONE

Evidence for a dopaminergic control of sympathoadrenal catecholamine release. Mercuro G, et al. **Am J Cardiol** 1988 Oct 1;62(10 Pt 1):827-8

DOPAMINE

Effects of low-dose dopamine therapy in the oliguric patient with preeclampsia. Kirshon B, et al. **Am J Obstet Gynecol** 1988 Sep;159(3):604-7

How much is wide open? [letter] Fesmire FM. **Ann Emerg Med** 1988 Sep;17(9):1000

Failure of dopexamine to maintain haemodynamic improvement in patients with chronic heart failure. Murphy JJ, et al. **Br Heart J** 1988 Jul;60(1):45-9

Combination high dose amrinone and dopamine in the management of moribund cardiogenic shock after open heart surgery. Olsen KH, et al. **Chest** 1988 Sep;94(3):503-6

Dopaminergic regulation of the biosynthetic activity of individual melanotropes in the rat pituitary intermediate lobe: a morphometric analysis by light and electron microscopy and in situ hybridization. Chronwall BM, et al. **Endocrinology** 1988 Oct;123(4):1992-2002

Dopaminergic control of circadian and pulsatile pituitary thyrotropin release in women. Rossmanith WG, et al. **J Clin Endocrinol Metab** 1988 Sep;67(3):560-4

PHNO [(+)-4-propyl-9-hydroxynaphthoxazine]: a new and effective anti-Parkinson's disease agent. Muenter MD, et al. **Neurology** 1988 Oct;38(10):1541-5

DOPING IN SPORTS

Issues of drugs and sports gain attention as Olympic games open in South Korea [news] Cowart VS. **JAMA** 1988 Sep 16;260(11):1513, 1517-8

Sports medicine--is there lack of control? [editorial] **Lancet** 1988 Sep 10;2(8611):612

DOSE-RESPONSE RELATIONSHIP, IMMUNOLOGIC

Activation of human C1r: Western blot analysis reveals slow and dose-dependent activation. Hosoi S, et al. **J Immunol** 1988 Sep 1;141(5):1610-4

DOWN'S SYNDROME

Significance of minor abnormalities in children. Holmes GE, et al. **Am Fam Physician** 1988 Sep;38(3):185-9

Prenatal screening for Down's syndrome. Harris R, et al. **Arch Dis Child** 1988 Jul;63(7 Spec No):705-6 (12 ref.)

Sleep disruption in Down's syndrome [letter] **Br Med J [Clin Res]** 1988 Jul 23;297(6643):289-90

Treatment of patellofemoral instability in Down's syndrome. Mendez AA, et al. **Clin Orthop** 1988 Sep;(234):148-58

Down syndrome. Cervical spine abnormalities and problems. Van Dyke DC, et al. **Clin Pediatr (Phila)** 1988 Sep; 27(9):415-8

Diagnostic and therapeutic technology assessment. Maternal serum alpha-fetoprotein testing and Down's syndrome. **JAMA** 1988 Sep 23-30;260(12):1779-82

Is absence of atheroma in Down syndrome due to decreased homocysteine levels? [letter] Chadefaux B, et al. **Lancet** 1988 Sep 24;2(8613):741

Screening policy for Down syndrome [letter] Ruta DA, et al. **Lancet** 1988 Sep 24;2(8613):752

DOXORUBICIN

Unusual toxicity of doxorubicin infusion. Hug V, et al. **Am J Med** 1988 Sep;85(3):447-8

Target organ disposition and plasma pharmacokinetics of doxorubicin incorporated into albumin microspheres after intrarenal arterial administration. Kerr DJ, et al. **Cancer** 1988 Sep 1;62(5):878-83

Protective effect of the bispiperazinedione ICRF-187 against doxorubicin-induced cardiac toxicity in women with advanced breast cancer. Speyer JL, et al. **N Engl J Med** 1988 Sep 22;319(12):745-52

DOXYCYCLINE

Campylobacter enteritis during doxycycline prophylaxis for malaria in Thailand [letter] Taylor DN, et al. **Lancet** 1988 Sep 3;2(8610):578-9

DRAINAGE

A wire-sheath system for MR-guided biopsy and drainage: laboratory studies and experience in 10 patients. vanSonnenberg E, et al. **AJR** 1988 Oct;151(4):815-7

Diuretics or paracentesis for ascites? **Lancet** 1988 Oct 1; 2(8614):775-6 (22 ref.)

Controlled clinical trial of complete open surgical drainage and of prednisolone in treatment of tuberculous pericardial effusion in Transkei. Strang JI, et al. **Lancet** 1988 Oct 1; 2(8614):759-64

Thoracic empyema: management with image-guided catheter drainage. Silverman SG, et al. **Radiology** 1988 Oct; 169(1):5-9

Subacute subcapsular hematoma of the spleen complicating pancreatitis: successful percutaneous drainage. Vyborny CJ, et al. **Radiology** 1988 Oct;169(1):161-2

A review of percutaneous drainage in splenic abscess. Gleich S, et al. **Surg Gynecol Obstet** 1988 Sep;167(3):211-6 (40 ref.)

DREAMS

Peri-operative dreaming and awareness in children. Hobbs AJ, et al. **Anaesthesia** 1988 Jul;43(7):560-2

Dreaming and anaesthesia [letter] O'Sullivan B. **Anaesthesia** 1988 Jul;43(7):599-600

DRINKING

Oral fluids after major gastrointestinal operations [letter] Karanjia ND, et al. **Br Med J [Clin Res]** 1988 Jul 30; 297(6644):358

DROPERIDOL

Extrapyramidal reactions to low-dose droperidol. Melnick BM. **Anesthesiology** 1988 Sep;69(3):424-6

DROWNING

Temporal bone histopathologic findings in drowning victims. Robbins RD, et al. **Arch Otolaryngol Head Neck Surg** 1988 Sep;114(9):1020-3

DRUG AND NARCOTIC CONTROL

Use of antimicrobial agents in a university teaching hospital. Evolution of a comprehensive control program. Hirschman SZ, et al. **Arch Intern Med** 1988 Sep;148(9):2001-7 (22 ref.)

DRUG CONTAMINATION

Letter from Bombay. An unmitigated tragedy. Pandya SK. **Br Med J [Clin Res]** 1988 Jul 9;297(6641):117-9

Anti-human immunodeficiency virus (HIV) positive laboratory reagents [letter] Murray HG, et al. **J Clin Pathol** 1988 Jul;41(7):813

Virucidal treatment of clotting factor concentrates. Mannucci PM, et al. **Lancet** 1988 Oct 1;2(8614):782-5

Blood group substances in pneumococcal vaccine [letter] Nalin DR, et al. **Lancet** 1988 Sep 17;2(8612):695

DRUG HYPERSENSITIVITY

Prevention of chymopapain anaphylaxis by screening chemonucleolysis candidates with cutaneous chymopapain testing. Grammer LC, et al. **Clin Orthop** 1988 Sep; (234):12–5
Acute interstitial nephritis: immunologic and clinical aspects. Ten RM, et al. **Mayo Clin Proc** 1988 Sep;63(9):921–30 (40 ref.)

DRUG IMPLANTS

Failure of bipolar hip arthroplasty secondary to retained antibiotic-impregnated polymethylmethacrylate beads. A case report. Calhoun J, et al. **J Bone Joint Surg [Am]** 1988 Sep;70(8):1246–8

DRUG INCOMPATIBILITY

Physical compatibility of enteral formulas with various common medications. Burns PE, et al. **J Am Diet Assoc** 1988 Sep;88(9):1094–6

DRUG INDUSTRY

Drug developers and drug dispensers: their dependency on one another [editorial] Roberts WC. **Am J Cardiol** 1988 Oct 1;62(10 Pt 1):840
Baxter ups ante in the game of high technology. Souhrada L. **Hospitals** 1988 Sep 20;62(18):68

DRUG RESISTANCE

Methotrexate-induced resistance to dactinomycin in choriocarcinoma. Goto S, et al. **Cancer** 1988 Sep 1; 62(5):873–7

DRUG SCREENING

Reduction of cellular energy requirements. Screening for agents that may protect against CNS ischemia. Zager EL, et al. **J Neurosurg** 1988 Oct;69(4):568–79

DRUG STABILITY

Time-expired drugs [letter] Woodruff AW. **Lancet** 1988 Oct 1;2(8614):798

DRUG THERAPY

Parental son preference in seeking medical care for children less than five years of age in a rural community in Bangladesh. Hossain MM, et al. **Am J Public Health** 1988 Oct;78(10):1349–50
Addendum to guidelines for reporting adverse drug reactions. Cohen LG, et al. **Br Med J [Clin Res]** 1988 Jun 25; 296(6639):1800
A clinician's guide for conducting randomized trials in individual patients. Guyatt G, et al. **Can Med Assoc J** 1988 Sep 15;139(6):497–503
Spontaneous adverse reaction reporting in the elderly [letter] Tanner LA, et al. **Lancet** 1988 Sep 3;2(8610):580

DRUG UTILIZATION

Indigenised pharmaceuticals in developing countries: widely used, widely neglected. Haak H, et al. **Lancet** 1988 Sep 10;2(8611):620–1

DRUGS

Stereoisomerism and drug nomenclature. Gal J. **Clin Pharmacol Ther** 1988 Sep;44(3):251–3
Adverse drug reactions [letter] Paulshock BZ. **J Fam Pract** 1988 Sep;27(3):330
Assessment of laboratory quality in urine drug testing. A proficiency testing pilot study. Davis KH, et al. **JAMA** 1988 Sep 23–30;260(12):1749–54
Drug regulation in the EEC [letter] Doublet-Stewart MP. **Lancet** 1988 Sep 17;2(8612):686
Organic causes of mania. Larson EW, et al. **Mayo Clin Proc** 1988 Sep;63(9):906–12 (86 ref.)

DRY SOCKET

Nitroimidazole for alveolar osteitis [letter] Mitchell DA. **J Oral Maxillofac Surg** 1988 Sep;46(9):720

DTPA

Magnetic resonance imaging of the mini-pig heart: the effect of gadolinium-DTPA on normal myocardium. Williams CT, et al. **Br J Radiol** 1988 Jul;61(727):596–9
Gadolinium-DTPA-enhanced nuclear magnetic resonance imaging of reperfused myocardium: identification of the myocardial bed at risk. Schaefer S, et al. **J Am Coll Cardiol** 1988 Oct;12(4):1064–72
Gadolinium-DTPA in spinal disease. Sze G. **Radiol Clin North Am** 1988 Sep;26(5):1009–24
Gd-DTPA-enhanced MR imaging in pediatric patients after brain tumor resection. Bird CR, et al. **Radiology** 1988 Oct; 169(1):123–6
Multiple sclerosis: serial study of gadolinium-enhanced MR imaging. Grossman RI, et al. **Radiology** 1988 Oct; 169(1):117–22

DUCTUS ARTERIOSUS

Hyaluronic acid accumulation and endothelial cell detachment in intimal thickening of the vessel wall. The normal and genetically defective ductus arteriosus. De Reeder EG, et al. **Am J Pathol** 1988 Sep;132(3):574–85

DUODENAL DISEASES

Varicella pancreatitis complicated by pancreatic pseudocyst and duodenal obstruction. Kirschner S, et al. **Dig Dis Sci** 1988 Sep;33(9):1192–5

DUODENAL ULCER

Autoradiographic study on healing process of cysteamine-induced duodenal ulcer in rat. Possible importance of Brunner's glands in ulcer healing. Fuse Y, et al. **Dig Dis Sci** 1988 Sep;33(9):1081–8
Clinical significance of gastric juice viscosity in peptic ulcer patients. Kurita Y, et al. **Dig Dis Sci** 1988 Sep;33(9):1070–6
24-hour study of intragastric acidity in duodenal ulcer patients and normal subjects using continuous intraluminal pH-metry. Savarino V, et al. **Dig Dis Sci** 1988 Sep; 33(9):1077–80
Adult acquired cytomegalovirus infection with gastric and duodenal ulceration. Spiller RC, et al. **Gut** 1988 Aug; 29(8):1109–11
Recurrence of peptic ulcer after selective proximal vagotomy and pyloroplasty in relation to changes in clinical signs and symptoms between 1969 and 1983. Holle GE, et al. **Surg Gynecol Obstet** 1988 Oct;167(4):271–81

DUODENUM

Cure of a bleeding duodenal varix by sclerotherapy. Gertsch P, et al. **Br J Surg** 1988 Jul;75(7):717
True aneurysms of the pancreaticoduodenal artery: a rare cause of retroperitoneal bleeding and delayed diagnosis. Small DJ, et al. **Br J Surg** 1988 Jul;75(7):721
Autoradiographic study on healing process of cysteamine-induced duodenal ulcer in rat. Possible importance of Brunner's glands in ulcer healing. Fuse Y, et al. **Dig Dis Sci** 1988 Sep;33(9):1081–8
Rapid (10-minute) stimulation of rat duodenal alkaline phosphatase activity by 1,25-dihydroxyvitamin D3. Ben Nasr L, et al. **Endocrinology** 1988 Oct;123(4):1778–82
Biliary motility associated with gallbladder storage and duodenal delivery of canine hepatic biliary output. Scott RB, et al. **Gastroenterology** 1988 Oct;95(4):1069–80
Endoscopic demonstration of loss of duodenal folds in the diagnosis of celiac disease. Brocchi E, et al. **N Engl J Med** 1988 Sep 22;319(12):741–4
Pacing the canine ileostomy. Hoepfner MT, et al. **Surgery** 1988 Sep;104(3):476–81

DURA MATER

Anatomical re-evaluation of lumbar dura mater with regard to postspinal headache. Effect of dural puncture. Dittmann M, et al. **Anaesthesia** 1988 Aug;43(8):635–7
Subarachnoid spread of epidural local anaesthetic following dural puncture. Leach A, et al. **Anaesthesia** 1988 Aug; 43(8):671–4
Unintentional dural puncture [letter] Macdonald R, et al. **Anaesthesia** 1988 Aug;43(8):705
Ferritin in cerebrospinal fluid differentiation between central nervous system haemorrhage and traumatic spinal puncture [letter] Wick M, et al. **J Clin Pathol** 1988 Jul;41(7):809
Orbital floor reconstruction with lyophilized dura. Waite PD, et al. **J Oral Maxillofac Surg** 1988 Sep;46(9):727–30

DWARFISM

Abnormal elastic tissue in cartilage-hair hypoplasia. Brennan TE, et al. **Arch Dermatol** 1988 Sep;124(9):1411–4

DWARFISM, PITUITARY

Hypothalamic-pituitary function in growth hormone-deficient patients with pituitary stalk transection. Kikuchi K, et al. **J Clin Endocrinol Metab** 1988 Oct; 67(4):817–23
A persistent pattern of varying pituitary responsivity to exogenous growth hormone (GH)-releasing hormone in GH-deficient children: evidence supporting periodic somatostatin secretion. Martha PM Jr, et al. **J Clin Endocrinol Metab** 1988 Sep;67(3):449–54

DYE DILUTION TECHNIC

Measurement of skeletal muscle blood flow in humans: plethysmographic, bolus and continuous infusion technique. Jorfeldt LS. **Am J Cardiol** 1988 Sep 9;62(8):25E–29E

DYSENTERY

Diagnosis and management of dysentery by community health workers. Ronsmans C, et al. **Lancet** 1988 Sep 3; 2(8610):552–5

DYSENTERY, AMEBIC

Role of adhesive wraps in the pathogenesis of complicated amoebic colitis. Luvuno FM. **Br J Surg** 1988 Jul; 75(7):713–6
Irritable bowel syndrome in a non-Western population [letter] Illangasekera V, et al. **Br Med J [Clin Res]** 1988 Aug 6;297(6645):421

DYSENTERY, BACILLARY

Reactive arthritis associated with Shigella sonnei infection. Lauhio A, et al. **Arthritis Rheum** 1988 Sep;31(9):1190–3

DYSGAMMAGLOBULINEMIA

Clinical significance of IgG subclass deficiency. Morgan G, et al. **Arch Dis Child** 1988 Jul;63(7):771–3 (31 ref.)
Home intravenous immunoglobulin therapy for patients with primary hypogammaglobulinaemia [letter] Ryan A, et al. **Lancet** 1988 Oct 1;2(8614):793

DYSGERMINOMA

Metastatic spermatocytic seminoma. A case report with light microscopic, ultrastructural, and immunohistochemical findings. Matoška J, et al. **Cancer** 1988 Sep 15; 62(6):1197–201
Treatment of the residual retroperitoneal mass after chemotherapy for advanced seminoma. Ellison MF, et al. **J Urol** 1988 Sep;140(3):618–20
Cerebrospinal fluid alpha-fetoprotein in germ cell neoplasms. Penley WC, et al. **South Med J** 1988 Sep;81(9):1195–7

DYSKINESIA, DRUG-INDUCED

Treatment of tardive dyskinesia [letter] Deleu D. **Am J Psychiatry** 1988 Sep;145(9):1182–3
Lack of efficacy of pindolol in tardive dyskinesia [letter] Greendyke RM, et al. **Am J Psychiatry** 1988 Oct; 145(10):1318–9
The effect of neuroleptics and tardive dyskinesia on smooth-pursuit eye movement in chronic schizophrenics. Spohn HE, et al. **Arch Gen Psychiatry** 1988 Sep; 45(9):833–40

DYSLEXIA

Dyslexic doctors: a resource in need of discovery. Guyer BP. **South Med J** 1988 Sep;81(9):1151–4

DYSPEPSIA

Giardia lamblia in patients undergoing endoscopy: lack of evidence for a role in nonulcer dyspepsia. Carr MF Jr, et al. **Gastroenterology** 1988 Oct;95(4):972–4
Symptoms due to Campylobacter pylori [letter] de Wal J. **Gastroenterology** 1988 Oct;95(4):1161–2
Choice of non-steroidal anti-inflammatory drug in persons treated for dyspepsia. Hernandez Avila M, et al. **Lancet** 1988 Sep 3;2(8610):556–9

DYSPNEA

Dyspnea in the ventilator-assisted patient. Lush MT, et al. **Heart Lung** 1988 Sep;17(5):528–35

EAR CANAL

Glue ear--cyanoacrylic [letter] Pollock HD. **Arch Otolaryngol Head Neck Surg** 1988 Oct;114(10):1188
Wax plugs and cotton buds. Sim DW. **J Laryngol Otol** 1988 Jul;102(7):575–6

EAR DISEASES

An objective method for evaluation of the patulous eustachian tube by using the middle ear analyzer. Finkelstein Y, et al. **Arch Otolaryngol Head Neck Surg** 1988 Oct;114(10):1134–8
Surgery of cholesteatoma in children. Charachon R. **J Laryngol Otol** 1988 Aug;102(8):680–4
Pseudomonas vaccination in chronic ear disease. Kent SE, et al. **J Laryngol Otol** 1988 Jul;102(7):579–81
Congenital cholesteatoma (a case report). Sen Gupta SK, et al. **J Laryngol Otol** 1988 Jul;102(7):612–3

EAR, EXTERNAL

Pathologic quiz case 2. Pilomatrixoma. McBrien M, et al. **Arch Otolaryngol Head Neck Surg** 1988 Sep;114(9):1042–3, 1045
New concept in microtia repair. Ruder RO. **Arch Otolaryngol Head Neck Surg** 1988 Sep;114(9):1016–9
Merkel-cell carcinoma of the pinna. Hanna GS, et al. **J Laryngol Otol** 1988 Jul;102(7):608–11
Preserving the opening after repair of split earlobes [letter] Grenga TE. **Plast Reconstr Surg** 1988 Oct;82(4):725–6

EAR, MIDDLE

Surgical anatomy of the anterior epitympanic space. Hoshino T. **Arch Otolaryngol Head Neck Surg** 1988 Oct; 114(10):1143–5

Histology of synthetic ossicular prostheses. Makek M, et al. **Arch Otolaryngol Head Neck Surg** 1988 Oct; 114(10):1127–30
Middle-ear damage caused by a defective portable headphone. Arndal H, et al. **J Laryngol Otol** 1988 Aug; 102(8):715–6
Rhabdomyosarcoma of the middle ear and mastoid in children. Said H, et al. **J Laryngol Otol** 1988 Jul; 102(7):614–9

EAR NEOPLASMS

Pathologic quiz case 2. Pilomatrixoma. McBrien M, et al. **Arch Otolaryngol Head Neck Surg** 1988 Sep;114(9):1042–3, 1045
Merkel-cell carcinoma of the pinna. Hanna GS, et al. **J Laryngol Otol** 1988 Jul;102(7):608–11
Rhabdomyosarcoma of the middle ear and mastoid in children. Said H, et al. **J Laryngol Otol** 1988 Jul; 102(7):614–9

EATING

Gastric distention by balloon and test-meal intake in obese and lean subjects. Geliebter A, et al. **Am J Clin Nutr** 1988 Sep;48(3):592–4
Medullary satiety. Masdeu JC, et al. **Neurology** 1988 Oct; 38(10):1643–5

ECCHYMOSIS

Artefactual body wall ecchymosis in acute pancreatitis. Wilson C. **Br J Surg** 1988 Jul;75(7):704

ECHINOCOCCOSIS

Diagnosis of cystic hydatid disease: role of aspiration cytology. Hira PR, et al. **Lancet** 1988 Sep 17;2(8612):655–7

ECHINOCOCCOSIS, PULMONARY

Thoracic hydatid cysts: a report of 842 cases treated over a thirty-year period. Qian ZX. **Ann Thorac Surg** 1988 Sep; 46(3):342–6

ECHOCARDIOGRAPHY

Diagnosis of anomalous left coronary artery from the pulmonary trunk by color Doppler echocardiography. Canter CE, et al. **Am Heart J** 1988 Sep;116(3):885–6
A simplified method for calculating mitral valve area using Doppler echocardiography. Halbe D, et al. **Am Heart J** 1988 Sep;116(3):877–9
Correlation of electrocardiographic and echocardiographic changes in Kawasaki syndrome. Ichida F, et al. **Am Heart J** 1988 Sep;116(3):812–9
Right coronary artery fistula into right atrium: diagnosis by color Doppler echocardiography. Ke WL, et al. **Am Heart J** 1988 Sep;116(3):886–9
Noninvasive quantification of mitral regurgitation in dilated cardiomyopathy: correlation of two Doppler echocardiographic methods. Keren G, et al. **Am Heart J** 1988 Sep;116(3):758–64
Accurate assessment of aortic stenosis severity by Doppler echocardiography independent of aortic jet velocity. Zoghbi WA, et al. **Am Heart J** 1988 Sep;116(3):855–63
Doppler echocardiographic predictors of recurrence of atrial fibrillation after cardioversion. Dethy M, et al. **Am J Cardiol** 1988 Oct 1;62(10 Pt 1):723–6
Visualization of patent foramen ovale by transesophageal color-coded Doppler echocardiography. Mügge A, et al. **Am J Cardiol** 1988 Oct 1;62(10 Pt 1):837–8
Age-related changes in aortic and mitral valve thickness: implications for two-dimensional echocardiography based on an autopsy study of 200 normal human hearts. Sahasakul Y, et al. **Am J Cardiol** 1988 Sep 1;62(7):424–30
Noninvasive measurement of the decrease in left ventricular filling time during maximal exercise in normal subjects. Turkevich D, et al. **Am J Cardiol** 1988 Sep 15;62(9):650–2
Assessment of coronary blood flow by transesophageal two-dimensional pulsed Doppler echocardiography. Yamagishi M, et al. **Am J Cardiol** 1988 Sep 15;62(9):641–4
Echocardiographic criteria for diagnosis of mitral valve prolapse [letter] Zion MM, et al. **Am J Cardiol** 1988 Oct 1;62(10 Pt 1):841
Imaging of coronary arteries by color-coded transesophageal Doppler echocardiography. Zwicky P, et al. **Am J Cardiol** 1988 Sep 15;62(9):639–40
Color Doppler recognition of left ventricular pseudoaneurysm. Natello GW, et al. **Am J Med** 1988 Sep; 85(3):432–4
Oesophageal echocardiography. Roelandt JR, et al. **Br Heart J** 1988 Jul;60(1):1–3 (24 ref.)
Doppler color-flow imaging assessment of shunt size in atrial septal defect. Pollick C, et al. **Circulation** 1988 Sep; 78(3):522–8
Detection, localization, and quantitation of bioprosthetic mitral valve regurgitation. An in vitro two-dimensional color-Doppler flow-mapping study. Vandenberg BF, et al. **Circulation** 1988 Sep;78(3):529–38
Peak filling rate normalized to mitral stroke volume: a new Doppler echocardiographic filling index validated by radionuclide angiographic techniques. Bowman LK, et al. **J Am Coll Cardiol** 1988 Oct;12(4):937–43
Myocardial contrast echocardiography without significant hemodynamic effects or reactive hyperemia: a major advantage in the imaging of regional myocardial perfusion. Keller MW, et al. **J Am Coll Cardiol** 1988 Oct; 12(4):1039–47
Myocardial contrast echocardiography in humans. II. Assessment of coronary blood flow reserve. Keller MW, et al. **J Am Coll Cardiol** 1988 Oct;12(4):925–34
Myocardial contrast two-dimensional echocardiography: a complement to coronary angiography [editorial] Meerbaum S. **J Am Coll Cardiol** 1988 Oct;12(4):935–6
Management of asymptomatic intracardiac missiles using echocardiography. Robison RJ, et al. **J Trauma** 1988 Sep; 28(9):1402–3
Echocardiographic findings in autosomal dominant polycystic kidney disease. Hossack KF, et al. **N Engl J Med** 1988 Oct 6;319(14):907–12

ECLAMPSIA

Genetic control of susceptibility to eclampsia and miscarriage. Cooper DW, et al. **Br J Obstet Gynaecol** 1988 Jul;95(7):644–53

ECOLOGY

A view from a nation less likely to be a target for nuclear weapons. Velasquez O. **Lancet** 1988 Sep 24;2(8613):732–3

ECONOMICS, HOSPITAL

For hospitals, productivity, technology are key [interview by Michele Robinson] Anderson G. **Hospitals** 1988 Oct 5;62(19):62–3
Hospitals foot bill for Maxicare Utah's failure. Larkin H. **Hospitals** 1988 Oct 5;62(19):44–5
Financial success may invite local tax scrutiny. Larkin H. **Hospitals** 1988 Oct 5;62(19):30, 32
Rural hospitals double private-pay rates to cover Medicare shortfall. Larkin H. **Hospitals** 1988 Oct 5;62(19):32, 36
Congress skeptical of warnings about low margins. Robinson ML. **Hospitals** 1988 Sep 20;62(18):22, 24
First-quarter margins low; outlook gloomy. Solovy A. **Hospitals** 1988 Sep 20;62(18):33–4
Nursing shortage more complex than it seems. Wilensky GR. **Hospitals** 1988 Sep 5;62(17):24
For-profit medicine. A reassessment. Ginzberg E. **N Engl J Med** 1988 Sep 22;319(12):757–61
How did Medicare's prospective payment system affect hospitals? (a further note) [letter] Kaufman RT. **N Engl J Med** 1988 Oct 6;319(14):954

ECONOMICS, MEDICAL

Doctors win latest round in BC billing-number dispute. LeBourdais E. **Can Med Assoc J** 1988 Oct 1;139(7):654–5

ECTROMELIA

Anaesthesia and thalidomide-related abnormalities [letter] McCrory JW. **Anaesthesia** 1988 Jul;43(7):613–4
Pregnancy in women with thalidomide-induced disabilities. Case report and a questionnaire study. Maouris PG, et al. **Br J Obstet Gynaecol** 1988 Jul;95(7):717–9

EDEMA

Atrial natriuretic peptide production in association with nonimmune fetal hydrops. Nimrod C, et al. **Am J Obstet Gynecol** 1988 Sep;159(3):625–8
Pitting edema and intravenous access [letter] Owens JJ. **Anesth Analg** 1988 Oct;67(10):1020–1
Pathogenesis of epidemic dropsy glaucoma. Sachdev MS, et al. **Arch Ophthalmol** 1988 Sep;106(9):1221–3
Hydrops and pleural effusions in congenital myotonic dystrophy. Curry CJ, et al. **J Pediatr** 1988 Sep;113(3):555–7
Treatment of shunt-produced edema [letter] Priest EM. **South Med J** 1988 Sep;81(9):1204

EDROPHONIUM

Edrophonium-hyoscine butylbromide mixture for reversal of neuromuscular blockade: heart rate changes in infants and children. Yamashita M, et al. **Anaesthesia** 1988 Jul; 43(7):591–3
Comparison of intravenous edrophonium and oesophageal acid perfusion during oesophageal manometry in patients with non-cardiac chest pain. De Caestecker JS, et al. **Gut** 1988 Aug;29(8):1029–34

EDUCATION, MEDICAL

Vocational training in general practice [letter] Josse SE. **Br Med J [Clin Res]** 1988 Jul 9;297(6641):134
Citing too much profit, IME slated for cuts. Koska MT. **Hospitals** 1988 Sep 20;62(18):59
An assessment instrument to measure physicians' knowledge of diabetes management. Flavin KS, et al. **J Med Educ** 1988 Sep;63(9):675–81
Animals and alternatives in medical education [editorial] Quilligan EJ. **J Med Educ** 1988 Sep;63(9):731
A year-long clerkship in ambulatory care. Ruane TJ. **J Med Educ** 1988 Sep;63(9):699–704

EDUCATION, MEDICAL, CONTINUING

Education of a surgical chairman. Bahnson HT. **Ann Surg** 1988 Sep;208(3):247–53

EDUCATION, MEDICAL, GRADUATE

The MD and MS degrees in Britain. McManus IC. **Br Med J [Clin Res]** 1988 Jul 9;297(6641):115–6

EDUCATION, MEDICAL, UNDERGRADUATE

Four-year evaluation of a psychiatric clerkship: 1982–1986. Reiser LW, et al. **Am J Psychiatry** 1988 Sep;145(9):1122–6
The surgical clerkship experience: self, departmental, and institutional assessment. Ten Haken JD, et al. **Am J Surg** 1988 Sep;156(3 Pt 1):155–8
Use of and alternatives to animals in laboratory courses at U.S. medical schools. Barnard ND, et al. **J Med Educ** 1988 Sep;63(9):720–2
Physical examination skills [letter] Cable TA. **J Med Educ** 1988 Sep;63(9):732
Obstetric patients' assessment of medical students' role in their care. Magrane D. **J Med Educ** 1988 Sep;63(9):713–9
Rural applicants [letter] Rabinowitz HK. **J Med Educ** 1988 Sep;63(9):732–3
Teaching medical students to do bibliographic searching. Rodnick JE, et al. **J Med Educ** 1988 Sep;63(9):728–30
A year-long clerkship in ambulatory care. Ruane TJ. **J Med Educ** 1988 Sep;63(9):699–704
A controlled experiment with a medical student honor system. Sierles FS, et al. **J Med Educ** 1988 Sep;63(9):705–12
Policies and procedures for scheduling student nurses. Williams MT. **J Nurs Adm** 1988 Sep;18(9):32–7

EDUCATION, NURSING

Policies and procedures for scheduling student nurses. Williams MT. **J Nurs Adm** 1988 Sep;18(9):32–7

EDUCATION, NURSING, BACCALAUREATE

From BA to BSN in a year [letter] Dooling SL. **Am J Nurs** 1988 Sep;88(9):1186
BSN education and PHN practice: good fit or mismatch? Deiman PA, et al. **Nurs Outlook** 1988 Sep–Oct;36(5):231–3

EDUCATION, NURSING, GRADUATE

Nursing, nothing but nursing! [editorial] Kelly LS. **Nurs Outlook** 1988 Sep–Oct;36(5):227

EDUCATIONAL MEASUREMENT

Testing overseas doctors [editorial] Gibberd FB. **Br Med J [Clin Res]** 1988 Jul 16;297(6642):155–6
An assessment instrument to measure physicians' knowledge of diabetes management. Flavin KS, et al. **J Med Educ** 1988 Sep;63(9):675–81
A method to calculate and analyze resident's evaluations by using a microcomputer data-base management system. Mills ML. **J Med Educ** 1988 Sep;63(9):724–6
Rural applicants [letter] Rabinowitz HK. **J Med Educ** 1988 Sep;63(9):732–3
A controlled experiment with a medical student honor system. Sierles FS, et al. **J Med Educ** 1988 Sep;63(9):705–12

EGGS

Safe administration of mumps-measles-rubella vaccine in egg-allergic children. Greenberg MA, et al. **J Pediatr** 1988 Sep;113(3):504–6
Salmonella enteritidis phage type 4: chicken and egg [editorial] **Lancet** 1988 Sep 24;2(8613):720–2

5,8,11,14,17-EICOSAPENTAENOIC ACID

Dietary fish oils containing eicosapentaenoic acid and the prevention of atherosclerosis and thrombosis. Holub BJ. **Can Med Assoc J** 1988 Sep 1;139(5):377–81 (41 ref.)
Reduction in the rate of early restenosis after coronary angioplasty by a diet supplemented with n-3 fatty acids. Dehmer GJ, et al. **N Engl J Med** 1988 Sep 22; 319(12):733–40

ELBOW

Elbow protection for the elderly during radiographic examinations [letter] McNamara MP Jr. **AJR** 1988 Oct; 151(4):840

ELBOW JOINT

Rupture of the distal insertion of the biceps brachii tendon. Agins HJ, et al. **Clin Orthop** 1988 Sep:(234):34–8
Radial head fractures with acute distal radioulnar dislocation.

Essex-Lopresti revisited. Edwards GS Jr, et al. **Clin Orthop** 1988 Sep;(234):61-9
Divergent pediatric elbow dislocation. A case report. Holbrook JL, et al. **Clin Orthop** 1988 Sep;(234):72-4
Galeazzi injury with an associated fracture of the radial head. Khurana JS, et al. **Clin Orthop** 1988 Sep;(234):70-1
Strength function after elbow arthroplasty. Morrey BF, et al. **Clin Orthop** 1988 Sep;(234):43-50
Side-swipe injury to the elbow. Kuur E, et al. **J Trauma** 1988 Sep;28(9):1397-9

ELECTRIC CONDUCTIVITY

Total body water estimated by measuring total-body electrical conductivity. Cochran WJ, et al. **Am J Clin Nutr** 1988 Oct;48(4):946-50

ELECTRIC COUNTERSHOCK

Prospective evaluation of initially ineffective defibrillation pulses on subsequent defibrillation success during ventricular fibrillation in survivors of cardiac arrest. Bardy GH, et al. **Am J Cardiol** 1988 Oct 1;62(10 Pt 1):718-22
Doppler echocardiographic predictors of recurrence of atrial fibrillation after cardioversion. Dethy M, et al. **Am J Cardiol** 1988 Oct 1;62(10 Pt 1):723-6
Reversible failure to sense ventricular tachycardia early after surgical implantation of the automatic implantable cardioverter-defibrillator. Glicksman FL, et al. **Am J Cardiol** 1988 Oct 1;62(10 Pt 1):833-4
The automatic implantable cardioverter defibrillator as antiarrhythmic treatment modality of choice for survivors of cardiac arrest unrelated to acute myocardial infarction. Lehmann MH, et al. **Am J Cardiol** 1988 Oct 1;62(10 Pt 1):803-5 (30 ref.)
Relation of the intraoperative defibrillation threshold to successful postoperative defibrillation with an automatic implantable cardioverter defibrillator. Marchlinski FE, et al. **Am J Cardiol** 1988 Sep 1;62(7):393-8
Automatic implantable cardioverter defibrillators and survival of patients with left ventricular dysfunction and malignant ventricular arrhythmias. Tchou PJ, et al. **Ann Intern Med** 1988 Oct 1;109(7):529-34
Use of defibrillators by general practitioners. Colquhoun MC. **Br Med J [Clin Res]** 1988 Jul 30;297(6644):336
Automatic external defibrillators and sudden cardiac death [editorial] Ruskin JN. **N Engl J Med** 1988 Sep 15; 319(11):713-5
Use of the automatic external defibrillator in the management of out-of-hospital cardiac arrest. Weaver WD, et al. **N Engl J Med** 1988 Sep 15;319(11):661-6

ELECTRIC STIMULATION

Electrical erythema? [letter] Myyra R, et al. **Anesthesiology** 1988 Sep;69(3):440
Disposable pudendal nerve stimulator: evaluation of the standard instrument and new device. Rogers J, et al. **Gut** 1988 Aug;29(8):1131-3
Cycle length dependence of human action potential duration in vivo. Effects of single extrastimuli, sudden sustained rate acceleration and deceleration, and different steady-state frequencies. Franz MR, et al. **J Clin Invest** 1988 Sep; 82(3):972-9

ELECTRICITY

Electrical distribution boards in the operating theatre. Nieman M, et al. **Anaesthesia** 1988 Jul;43(7):584-6
Effects of a static magnetic field on fracture healing [letter] Bassett CA. **Clin Orthop** 1988 Sep;(234):311-2

ELECTROCARDIOGRAPHY

High-frequency electrocardiography: an evaluation of lead placement and measurements. Atwood JE, et al. **Am Heart J** 1988 Sep;116(3):733-9
P wave alternans. Donato A, et al. **Am Heart J** 1988 Sep; 116(3):875-7
Electrocardiographic diagnosis of exercise-induced left ventricular hypertrophy. Douglas PS, et al. **Am Heart J** 1988 Sep;116(3):784-90
Correlation of electrocardiographic and echocardiographic changes in Kawasaki syndrome. Ichida F, et al. **Am Heart J** 1988 Sep;116(3):812-9
Physician perception of exercise electrocardiography as a prognostic test after acute myocardial infarction. Bobbio M, et al. **Am J Cardiol** 1988 Oct 1;62(10 Pt 1):675-8
Circadian variabilities of modulated ventricular parasystole. Castellanos A, et al. **Am J Cardiol** 1988 Sep 15;62(9):653-4
Electrocardiographic diagnosis of left ventricular hypertrophy in the presence of complete right bundle branch block. De Leonardis V, et al. **Am J Cardiol** 1988 Sep 15;62(9):590-3
Refractory variant angina relieved by guanethidine and clonidine. Frenneaux M, et al. **Am J Cardiol** 1988 Oct 1; 62(10 Pt 1):832-3
Improved differentiation of patients with and without ventricular tachycardia by frequency analysis of multiple electrocardiographic leads. Lindsay BD, et al. **Am J Cardiol** 1988 Sep 15;62(9):556-61
Entrainment of idiopathic ventricular tachycardia of left ventricular origin with evidence for reentry with an area of slow conduction and effect of verapamil. Okumura K, et al. **Am J Cardiol** 1988 Oct 1;62(10 Pt 1):727-32
Double ventricular parasystole with modulation and intermittency. Oreto G, et al. **Am J Cardiol** 1988 Sep 15; 62(9):655-7
Role of transesophageal pacing in evaluation of palpitations in children and adolescents. Pongiglione G, et al. **Am J Cardiol** 1988 Sep 15;62(9):566-70
Temporary decrease in cardiac parasympathetic tone after acute myocardial infarction. Rothschild M, et al. **Am J Cardiol** 1988 Sep 15;62(9):637-9
Comprehensive electrocardiographic analysis of acute myocardial infarction by individual and combined waveforms. Spodick DH. **Am J Cardiol** 1988 Sep 1; 62(7):465-7
New electrocardiographic criteria for right ventricular hypertrophy: a correction for the 1986 study [letter] Wagner GS, et al. **Am J Cardiol** 1988 Sep 1;62(7):512
Occult carbon monoxide poisoning: validation of a prediction model. Lustman F. **Am J Med** 1988 Sep;85(3):462-3
Detection of perioperative myocardial ischemia using Holter monitoring with real-time ST segment analysis. Dodds TM, et al. **Anesth Analg** 1988 Sep;67(9):890-3
Conventional and right precordial ECGs, creatine kinase, and radionuclide angiography in post-traumatic ventricular dysfunction. Mooney R, et al. **Ann Emerg Med** 1988 Sep; 17(9):890-4
Ambulatory electrocardiographic monitoring: the test for ischemia in 1988? Feldman RL. **Ann Intern Med** 1988 Oct 15;109(8):608-10 (22 ref.)
The ST segment of the ambulatory electrocardiogram in a normal population. Kohli RS, et al. **Br Heart J** 1988 Jul; 60(1):4-16
Time course of ventricular arrhythmias and the signal averaged electrocardiogram in the post-infarction period: a prospective study of correlation. Turitto G, et al. **Br Heart J** 1988 Jul;60(1):17-22
Acute non-Q-wave myocardial infarction: a distinct clinical entity of increasing importance. Montague TJ, et al. **Can Med Assoc J** 1988 Sep 15;139(6):487-93 (45 ref.)
Significance of T-wave pseudonormalization during exercise. A radionuclide angiographic study. Lavie CJ, et al. **Chest** 1988 Sep;94(3):512-6
Two-to-one sinoatrial block. Normalization by carotid massage. Littmann L, et al. **Chest** 1988 Sep;94(3):650-2
Pseudoatrioventricular block due to concealed junctional ectopic impulses. Pavlides G, et al. **Chest** 1988 Sep; 94(3):633-5
Giant T wave inversion. Macaulay W, et al. **Heart Lung** 1988 Sep;17(5):582-3
Preoperative three-dimensional reconstruction of the heart and great vessels in patients with congenital heart disease. Technique and initial results. Laschinger JC, et al. **J Thorac Cardiovasc Surg** 1988 Sep;96(3):464-73
Importance of electrocardiography for coronary risk factor surveys [letter] Wolf HK, et al. **Lancet** 1988 Sep 10; 2(8611):633-4
Signal-averaged electrocardiography: a new noninvasive test to identify patients at risk for ventricular arrhythmias. Vatterott PJ, et al. **Mayo Clin Proc** 1988 Sep;63(9):931-42 (58 ref.)
The long QT syndromes: a critical review, new clinical observations and a unifying hypothesis. Jackman WM, et al. **Prog Cardiovasc Dis** 1988 Sep-Oct;31(2):115-72 (422 ref.)

ELECTROCOAGULATION

Effect of catheter ablation of the atrioventricular junction on quality of life and exercise tolerance in paroxysmal atrial fibrillation. Kay GN, et al. **Am J Cardiol** 1988 Oct 1;62(10 Pt 1):741-4
Endobronchial electrocautery. Hooper RG, et al. **Chest** 1988 Sep;94(3):595-8
The effect of electrocautery on neurotransmitter receptor binding assays in the canine prostate. Lepor H, et al. **J Urol** 1988 Sep;140(3):668-71
Safety precautions in the management of patients with pacemakers when electrocautery operations are performed. Erdman S, et al. **Surg Gynecol Obstet** 1988 Oct;167(4):311-4

ELECTROCONVULSIVE THERAPY

Problems with lithium combined with ECT [letter] Milstein V, et al. **Am J Psychiatry** 1988 Sep;145(9):1178

ELECTRODIAGNOSIS

Treatment of anxiety associated with electrophysiologic studies. Menza MA, et al. **Heart Lung** 1988 Sep; 17(5):555-60

ELECTROENCEPHALOGRAPHY

Monitoring in non-traumatic coma. Part II: Electroencephalography. Tasker RC, et al. **Arch Dis Child** 1988 Aug;63(8):895-9
Electroencephalographic correlates of increased platelet membrane fluidity in Alzheimer's disease. Zubenko GS, et al. **Arch Neurol** 1988 Sep;45(9):1009-13
Clinical and electroencephalographic features of simple partial seizures. Devinsky O, et al. **Neurology** 1988 Sep; 38(9):1347-52

ELECTROLYTES

Carbohydrate-electrolyte drinks: effects on endurance cycling in the heat. Davis JM, et al. **Am J Clin Nutr** 1988 Oct;48(4):1023-30
Effect of disodium azodisalicylate on electrolyte transport in rabbit ileum and colon in vitro. Comparison with sulfasalazine and 5-aminosalicylic acid. Pamukcu R, et al. **Gastroenterology** 1988 Oct;95(4):975-81
Calcitonin gene-related peptide: enteric and cardiovascular effects in the dog. Reasbeck PG, et al. **Gastroenterology** 1988 Oct;95(4):966-71
Surveillance of long-term metabolic changes after urinary diversion. Graversen PH, et al. **J Urol** 1988 Oct; 140(4):818-9
Bone demineralization following ureterosigmoid anastomosis: an experimental study in rats. Koch MO, et al. **J Urol** 1988 Oct;140(4):856-9

ELECTRONICS, MEDICAL

Innovation honored in SAMME (Significant Achievement in Major Medical Electronics) awards. Souhrada L. **Hospitals** 1988 Oct 5;62(19):67-8

ELECTROOCULOGRAPHY

Ophthalmologic and electro-oculographic findings in Gardner's syndrome. Stein EA, et al. **Am J Ophthalmol** 1988 Sep 15;106(3):326-31

ELECTROPHYSIOLOGY

The cardiac arrest survivor: lessons from the electrophysiology laboratory. Schoenfeld MH. **J Am Coll Cardiol** 1988 Oct;12(4):979-81

ELECTRORETINOGRAPHY

The electroretinogram in preterm infants. Mactier H, et al. **J Pediatr** 1988 Sep;113(3):607-12

ELECTROTHERAPY

Clinical evaluation of computerized functional electrical stimulation after spinal cord injury: a multicenter pilot study. Ragnarsson KT, et al. **Arch Phys Med Rehabil** 1988 Sep;69(9):672-7
Electrical stimulation of ligament healing. An experimental study of the patellar ligament of rabbits. Akai M, et al. **Clin Orthop** 1988 Oct;(235):296-301
Facilitated regeneration in the rat peripheral nervous system using applied electric fields. Politis MJ, et al. **J Trauma** 1988 Sep;28(9):1375-81
Prevention of disuse muscle atrophy by means of electrical stimulation: maintenance of protein synthesis. Gibson JN, et al. **Lancet** 1988 Oct 1;2(8614):767-70
Effect of electrical nerve stimulation on healing of ischaemic skin flaps. Lundeberg T, et al. **Lancet** 1988 Sep 24; 2(8613):712-4
Breast electrostimulation for the induction of labor. Tal Z, et al. **Obstet Gynecol** 1988 Oct;72(4):671-4
Use of exogenous electric current in the treatment of delayed lesions in peripheral nerves. Beveridge JA, et al. **Plast Reconstr Surg** 1988 Oct;82(4):573-9
Electrical stimulation of onlay bone grafts. Stalnecker MC, et al. **Plast Reconstr Surg** 1988 Oct;82(4):580-8

ELLIPTOCYTOSIS, HEREDITARY

Ovalocytosis and malaria [editorial] **Lancet** 1988 Sep 10; 2(8611):608-10

EMBLEMS AND INSIGNIA

The caduceus as a medical emblem: heritage or heresy? Geelhoed GW. **South Med J** 1988 Sep;81(9):1155-61

EMBOLISM

Paradoxical coronary embolism: case report and review of the literature. Jungbluth A, et al. **Am Heart J** 1988 Sep; 116(3):879-85 (21 ref.)
Risk factors for embolisation in patients with left ventricular thrombi and acute myocardial infarction. Johannessen KA, et al. **Br Heart J** 1988 Aug;60(2):104-10
Anticoagulation of embolic strokes [letter] Foo SH. **Neurology** 1988 Sep;38(9):1503
Paradoxical embolism [letter] Cheng TO. **Postgrad Med** 1988 Sep 1;84(3):29
Repeated systemic mercury embolization. Burton EM, et al. **South Med J** 1988 Sep;81(9):1190-2
Balloon embolectomy catheter shear force gauge. Chin AK, et al. **Surg Gynecol Obstet** 1988 Oct;167(4):344-6
Characteristics of patients operated on because of suspected arterial embolism: a multivariate analysis. Dregelid EB, et al. **Surgery** 1988 Sep;104(3):530-6

EMBOLISM, AIR

Continuous air embolization into sheep causes sustained pulmonary hypertension and increased pulmonary vasoreactivity. Perkett EA, et al. **Am J Pathol** 1988 Sep; 132(3):444-54

Trendelenburg position with air embolism [letter] Roe BB. **Ann Thorac Surg** 1988 Sep;46(3):369-70
Pathogenesis of cerebral air embolism during neodymium-YAG laser photoresection. Ross DJ, et al. **Chest** 1988 Sep;94(3):660-2

EMBOLISM, FAT

Pontine hemorrhagic infarction in nontraumatic fat embolism. McCarthy M, et al. **Neurology** 1988 Oct;38(10):1645-7

EMBOLIZATION, THERAPEUTIC

Arterial embolization of adrenal tumors: results in nine cases. O'Keeffe FN, et al. **AJR** 1988 Oct;151(4):819-22
Kasabach-Merritt syndrome: report of a case. Yoneda K, et al. **J Oral Maxillofac Surg** 1988 Sep;46(9):801-3
Surgical neuroangiography of the spine and spinal cord. Choi IS, et al. **Radiol Clin North Am** 1988 Sep;26(5):1131-41 (50 ref.)
Percutaneous liver biopsy and track embolization with steel coils. Allison DJ, et al. **Radiology** 1988 Oct;169(1):261-3
Hemorrhage in major pelvic fractures. Mucha P Jr, et al. **Surg Clin North Am** 1988 Aug;68(4):757-73 (69 ref.)

EMBRYO

A close look at early embryonic development with the high-frequency transvaginal transducer. Timor-Tritsch IE, et al. **Am J Obstet Gynecol** 1988 Sep;159(3):676-81
Rat whole embryo culture: an in vitro model for testing nitrous oxide teratogenicity. Fujinaga M, et al. **Anesthesiology** 1988 Sep;69(3):401-4

EMBRYO TRANSFER

Spontaneous abortion and assisted conception [letter] Steer C, et al. **Lancet** 1988 Sep 3;2(8610):567

EMERGENCIES

Use of Rh positive blood in emergency situations. Schmidt PJ, et al. **Surg Gynecol Obstet** 1988 Sep;167(3):229-33

EMERGENCY MEDICAL SERVICES

Prehospital patients refusing care [clinical conference] Holroyd B, et al. **Ann Emerg Med** 1988 Sep;17(9):957-63
Mechanism of injury and anatomic injury as criteria for prehospital trauma triage. Knopp R, et al. **Am Emerg Med** 1988 Sep;17(9):895-902
Use of intravenous amiodarone for emergency treatment of life-threatening ventricular arrhythmias. Helmy I, et al. **J Am Coll Cardiol** 1988 Oct;12(4):1015-22
Automatic external defibrillators and sudden cardiac death [editorial] Ruskin JN. **N Engl J Med** 1988 Sep 15; 319(11):713-5
Use of the automatic external defibrillator in the management of out-of-hospital cardiac arrest. Weaver WD, et al. **N Engl J Med** 1988 Sep 15;319(11):661-6

EMERGENCY MEDICINE

Where we've been, where we are, and where we're going: emergency medicine--past, present, and future. Anderson GV. **Ann Emerg Med** 1988 Sep;17(9):982-9
Advanced or specialty match for emergency medicine [letter] Cooper MA, et al. **Ann Emerg Med** 1988 Sep;17(9):997-8
'Advanced match' for PGY 2 slots: who benefits? [letter] Hargarten KM. **Ann Emerg Med** 1988 Sep;17(9):997

EMERGENCY SERVICE, HOSPITAL

In case of emergency. Cushing M. **Am J Nurs** 1988 Sep; 88(9):1175-6, 1185
Emergency department patient 'dumping': an analysis of interhospital transfers to the Regional Medical Center at Memphis, Tennessee. Kellermann AL, et al. **Am J Public Health** 1988 Oct;78(10):1287-92
Stress among doctors and nurses in the emergency department of a general hospital. Phipps L. **Can Med Assoc J** 1988 Sep 1;139(5):375-6
Interhospital patient transfer. The case for informed consent. Kellermann AL, et al. **N Engl J Med** 1988 Sep 8; 319(10):643-7

EMOTIONS

Science marches on--to what end? Altschule MD. **Chest** 1988 Sep;94(3):639
Intangibles in medicine: an attempt at a balancing perspective. Cousins N. **JAMA** 1988 Sep 16;260(11):1610-2 (39 ref.)

EMPHYSEMA

Intrapartum pneumomediastinum associated with subcutaneous emphysema. Dudley DK, et al. **Can Med Assoc J** 1988 Oct 1;139(7):641-2

EMPLOYMENT

Northeast jobfocus. A timely place to live. Nash M. **Am J Nurs** 1988 Sep;88(9):1241-4, 1246-8, 1250-2
Employment outside the NHS of doctors registered in the United Kingdom. Nicholl JP, et al. **Br Med J [Clin Res]** 1988 Jul 9;297(6641):112
Medicare as secondary payer [letter] Donahue PC. **JAMA** 1988 Sep 16;260(11):1555
Surveillance for stage I non-seminomatous germ cell testicular tumours--a potential threat to employment? [letter] Roberts JT. **Lancet** 1988 Sep 10;2(8611):633

EMPTY SELLA SYNDROME

Antipituitary antibodies in patients with the primary empty sella syndrome. Komatsu M, et al. **J Clin Endocrinol Metab** 1988 Oct;67(4):633-8

EMPYEMA

The role of early limited thoracotomy in the treatment of empyema. Van Way C 3d, et al. **J Thorac Cardiovasc Surg** 1988 Sep;96(3):436-9
Thoracic empyema: management with image-guided catheter drainage. Silverman SG, et al. **Radiology** 1988 Oct; 169(1):5-9

ENALAPRIL

Prinivil (Lisinopril, MSD) in the treatment of the older hypertensive patient. October 23 to 25, 1987, Carmel Valley, California. Proceedings. **Am J Med** 1988 Sep 23; 85(3B):1-59
Pharmacokinetics of lisinopril. Beermann B. **Am J Med** 1988 Sep 23;85(3B):25-30
Lisinopril in the treatment of hypertensive patients with renal impairment. Donohoe JF, et al. **Am J Med** 1988 Sep 23; 85(3B):31-4
Lisinopril and captopril in the treatment of heart failure in older patients. Comparison of a long- and short-acting angiotensin-converting enzyme inhibitor. Giles TD, et al. **Am J Med** 1988 Sep 23;85(3B):44-7
Efficacy and safety of lisinopril in older patients with essential hypertension. Gomez HJ, et al. **Am J Med** 1988 Sep 23; 85(3B):35-7
Antihypertensive and renal effects of lisinopril in older patients with hypertension. Laher MS, et al. **Am J Med** 1988 Sep 23;85(3B):38-43
Lisinopril versus placebo in older congestive heart failure patients. Lewis GR. **Am J Med** 1988 Sep 23;85(3B):48-54
Clinical experience and rationale for angiotensin-converting enzyme inhibition with lisinopril as the initial treatment for hypertension in older patients. Pool JL, et al. **Am J Med** 1988 Sep 23;85(3B):19-24 (45 ref.)
Safety and tolerability of lisinopril in older hypertensive patients. Rush JE, et al. **Am J Med** 1988 Sep 23;85(3B):55-9
Diagnosis of unilateral renovascular hypertension: comparative effect of intravenous enalaprilat and oral captopril. Tunny TJ, et al. **J Urol** 1988 Oct;140(4):713-5

ENCEPHALITIS

Toxoplasma orchitis: report of a case and a review of the literature. Crider SR, et al. **Am J Med** 1988 Sep;85(3):421-4 (25 ref.)
Herpes simplex encephalitis: the brain biopsy controversy. Wasiewski WW, et al. **J Pediatr** 1988 Sep;113(3):575-8 (20 ref.)
Leads from the MMWR. Arboviral infections of the central nervous system--United States, 1987. **JAMA** 1988 Sep 23-30;260(12):1688-9, 1694
Case records of the Massachusetts General Hospital. Weekly clinicopathological exercises. Case 39-1988. A 76-year-old man with confusion, agitation, and a gait disorder. **N Engl J Med** 1988 Sep 29;319(13):849-60
The risk of unprovoked seizures after encephalitis and meningitis. Annegers JF, et al. **Neurology** 1988 Sep; 38(9):1407-10

ENCEPHALITIS, JAPANESE B

Protection against Japanese encephalitis by inactivated vaccines. Hoke CH, et al. **N Engl J Med** 1988 Sep 8; 319(10):608-14
Japanese encephalitis--a plague of the Orient [editorial] Monath TP. **N Engl J Med** 1988 Sep 8;319(10):641-3

ENCEPHALITIS VIRUS, JAPANESE

Protection against Japanese encephalitis by inactivated vaccines. Hoke CH, et al. **N Engl J Med** 1988 Sep 8; 319(10):608-14

ENCEPHALITOGENIC BASIC PROTEINS

Antibodies to myelin basic protein in Lyme disease [letter] Garcia-Monco JC, et al. **J Infect Dis** 1988 Sep;158(3):667-8

ENCEPHALOCELE

Parietal cephalocele: clinical importance of its atretic form and associated malformations. Yokota A, et al. **J Neurosurg** 1988 Oct;69(4):545-51

ENCEPHALOMYELITIS

Gamma-interferon and chronic fatigue syndrome [letter] Morte S, et al. **Lancet** 1988 Sep 10;2(8611):623-4

ENCEPHALOMYELITIS, ALLERGIC

Genetic control of the development of experimental allergic encephalomyelitis in rats. Separation of MHC and non-MHC gene effects. Happ MP, et al. **J Immunol** 1988 Sep 1;141(5):1489-94

ENDARTERECTOMY

Adjunct endarterectomy of the left anterior descending coronary artery. Shapira N, et al. **Ann Thorac Surg** 1988 Sep;46(3):289-96
Carotid endarterectomy based on duplex scanning without preoperative arteriography. Marshall WG Jr, et al. **Circulation** 1988 Sep;78(3 Pt 2):I1-5
Low morbidity and mortality of carotid endarterectomy performed with regional anesthesia. Lee KS, et al. **J Neurosurg** 1988 Oct;69(4):483-7
Postendarterectomy heparin-induced thrombocytopenia. Case report. Rogers LA. **J Neurosurg** 1988 Oct;69(4):632-4
Appropriateness of carotid endarterectomy [letter] **N Engl J Med** 1988 Sep 15;319(11):724-5
Carotid endarterectomy in a general surgical training program. Bloom RJ, et al. **Surg Gynecol Obstet** 1988 Oct; 167(4):307-10

ENDARTERITIS

Infective endarteritis affecting the left pulmonary artery after anatomical correction of complete transposition of the great arteries. Parsons JM, et al. **Br Heart J** 1988 Jul;60(1):78-80

ENDOCARDIAL FIBROELASTOSIS

Natural history and prognostic risk factors in endocardial fibroelastosis. Ino T, et al. **Am J Cardiol** 1988 Sep 1; 62(7):431-4
Endocardial fibroelastosis is not a disease [editorial] Lurie PR. **Am J Cardiol** 1988 Sep 1;62(7):468-70

ENDOCARDITIS

Fluconazole in the treatment of candidal prosthetic valve endocarditis. Isalska BJ, et al. **Br Med J [Clin Res]** 1988 Jul 16;297(6642):178-9
Lupus carditis [editorial] Stevens MB. **N Engl J Med** 1988 Sep 29;319(13):861-2

ENDOCARDITIS, BACTERIAL

Right-sided Staphylococcus aureus endocarditis in intravenous drug abusers: two-week combination therapy. Chambers HF, et al. **Ann Intern Med** 1988 Oct 15; 109(8):619-24
Sudden death due to left coronary artery occlusion in infective endocarditis. Dowling GP, et al. **Arch Pathol Lab Med** 1988 Sep;112(9):932-4
New type of staphylococcal endocarditis [letter] Smyth EG, et al. **J Clin Pathol** 1988 Jul;41(7):809-10
Prophylaxis of endocarditis [letter] Peterson LJ. **J Fam Pract** 1988 Sep;27(3):329
Absence of a postantibiotic effect in experimental Pseudomonas endocarditis treated with imipenem, with or without gentamicin. Hessen MT, et al. **J Infect Dis** 1988 Sep;158(3):542-8
Potentially fatal splenic involvement in infective endocarditis [letter] Ahmad N, et al. **Lancet** 1988 Sep 3;2(8610):576

ENDOCARDIUM

Repeated endomyocardial biopsy causing coronary arterial-right ventricular fistula after cardiac transplantation. Fitchett DH, et al. **Am J Cardiol** 1988 Oct 1;62(10 Pt 1):829-31
Myocarditis diagnosed by endomyocardial biopsy in human immunodeficiency virus infection with cardiac dysfunction. Levy WS, et al. **Am J Cardiol** 1988 Sep 15;62(9):658-9

ENDOCRINE DISEASES

Endocrinology in aging. Mooradian AD, et al. **Dis Mon** 1988 Jul;34(7):393-461 (231 ref.)

ENDOCYTOSIS

Endocytosis of receptor-bound insulin-like growth factor II is enhanced by mannose-6-phosphate in IM9 cells. Polychronakos C, et al. **Endocrinology** 1988 Oct; 123(4):2146-8

ENDOMETRIOSIS

An unusually large endometrioma simulating an ovarian malignancy [letter] Reuter KL, et al. **AJR** 1988 Oct; 151(4):834-5
Pulmonary endometriosis in pregnancy. Lawrence HC 3d. **Am J Obstet Gynecol** 1988 Sep;159(3):733-4
Immunoscintigraphy of ovarian endometriosis. A preliminary study. Kennedy SH, et al. **Br J Obstet Gynaecol** 1988 Jul;

95(7):693-7
Endometriosis and the gut. Parr NJ, et al. **Gut** 1988 Aug; 29(8):1112-5
Bronchopulmonary endometriosis: a rare cause of hemoptysis. Grimm MH, et al. **South Med J** 1988 Sep; 81(9):1198-9

ENDOMETRITIS

Syncytial endometritis: real-time two-dimensional Doppler sonographic and pelvic angiographic features [letter] Takashima S, et al. **AJR** 1988 Oct;151(4):831

ENDOMETRIUM

Decidual vascular changes in early pregnancy as a marker for intrauterine pregnancy. Lichtig C, et al. **Am J Clin Pathol** 1988 Sep;90(3):284-8
Screening for endometrial cancer [letter] Greenberg MJ. **J Fam Pract** 1988 Sep;27(3):258, 329

ENDOPLASMIC RETICULUM

Carrier-mediated translocation of uridine diphosphate glucose into the lumen of endoplasmic reticulum-derived vesicles from rat liver. Vanstapel F, et al. **J Clin Invest** 1988 Sep;82(3):1113-22

ENDORPHINS

Role of endogenous opioid peptides in the initiation of the midcycle luteinizing hormone surge in normal cycling women. Rossmanith WG, et al. **J Clin Endocrinol Metab** 1988 Oct;67(4):695-700

ENDOSCOPY

The use and misuse of upper gastrointestinal endoscopy. Kahn KL, et al. **Ann Intern Med** 1988 Oct 15;109(8):664-70
The problem of the inappropriate endoscopy [editorial] Morrissey JF. **Ann Intern Med** 1988 Oct 15;109(8):605-6
Intraoperative decisions based on angioscopy in peripheral vascular surgery. Grundfest WS, et al. **Circulation** 1988 Sep;78(3 Pt 2):I13-7
Small bowel enteroscopy [letter] Gostout CJ. **Gastroenterology** 1988 Oct;95(4):1159
Cleaning and disinfection of equipment for gastrointestinal flexible endoscopy: interim recommendations of a Working Party of the British Society of Gastroenterology. **Gut** 1988 Aug;29(8):1134-51
Endoscopic cleaning and disinfection procedures for preventing iatrogenic spread of human immunodeficiency virus. Katner HP, et al. **J Fam Pract** 1988 Sep;27(3):271-6
Endoscopic treatment of posterior urethral obliteration: long-term followup and comparison with transpubic urethroplasty. Chiou RK, et al. **J Urol** 1988 Sep; 140(3):508-11
Rectal perforation as a complication of urethral instrumentation: 2 case reports. McDowell GC 2d, et al. **J Urol** 1988 Sep;140(3):605-6
Catheter and wire guided endoscope exchange for biliary stents. Martin DF. **Lancet** 1988 Sep 3;2(8610):542-3
Practical application of flexible fiberoptic nasopharyngoscopy for evaluating velopharyngeal function. D'Antonio LL, et al. **Plast Reconstr Surg** 1988 Oct;82(4):611-8
Intraoperative endoscopy for recurrent gastrointestinal bleeding. Schwartz RW, et al. **South Med J** 1988 Sep; 81(9):1106-8

ENDOSULFAN

Survival after acute endosulfan intoxication. Shemesh Y, et al. **J Toxicol Clin Toxicol** 1988;26(3-4):265-8

ENDOTHELIUM

Hyaluronic acid accumulation and endothelial cell detachment in intimal thickening of the vessel wall. The normal and genetically defective ductus arteriosus. De Reeder EG, et al. **Am J Pathol** 1988 Sep;132(3):574-85
Cytoplasmic transfer between endothelium and lymphocytes: quantitation by flow cytometry. Guinan EC, et al. **Am J Pathol** 1988 Sep;132(3):406-9
Perturbation of cultured human endothelial cells by atherogenic levels of low density lipoprotein. Holland JA, et al. **Am J Pathol** 1988 Sep;132(3):474-8
Biochemical properties of glycoproteins involved in lymphocyte recognition of high endothelial venules in man. Jalkanen S, et al. **J Immunol** 1988 Sep 1;141(5):1615-23
Platelet adherence to cardiac and noncardiac endothelial cells in culture: lack of a prostacyclin effect. Johnson CM, et al. **J Lab Clin Med** 1988 Sep;112(3):372-9

ENDOTHELIUM, CORNEAL

Endothelial function and aqueous humor flow rate in patients with Fuchs' dystrophy. Wilson SE, et al. **Am J Ophthalmol** 1988 Sep 15;106(3):270-8

ENDOTHELIUM, VASCULAR

DDAVP and epinephrine-induced changes in the localization of von Willebrand factor antigen in endothelial cells of human oral mucosa. Takeuchi M, et al. **Blood** 1988 Sep;72(3):850-4
Derivation of neointima in vascular grafts. Greisler HP, et al. **Circulation** 1988 Sep;78(3 Pt 2):I6-12
Eggs of Schistosoma mansoni stimulate endothelial cell proliferation in vitro. Freedman DO, et al. **J Infect Dis** 1988 Sep;158(3):556-62
Pharmacological comparison of endothelium-dependent relaxation in isolated cerebral and extracerebral arteries. Nakagomi T, et al. **J Neurosurg** 1988 Oct;69(4):580-7
The role of protein C in congenital and acquired thrombotic disorders. Housholder GT. **J Oral Maxillofac Surg** 1988 Sep;46(9):781-7 (36 ref.)
Aspirin, infarction, and platelet/vessel-wall interactions [letter] Vallance P. **Lancet** 1988 Sep 24;2(8613):740-1

ENDOTOXINS

Modulation of human platelet protein kinase C by endotoxic lipid A. Grabarek J, et al. **J Clin Invest** 1988 Sep; 82(3):964-71
Endotoxemia and cholestasis. Roughneen PT, et al. **Surg Gynecol Obstet** 1988 Sep;167(3):205-10

ENEMA

Colonic cleansing for radiographic detection of neoplasia: efficacy of the magnesium citrate-castor oil-cleansing enema regimen. Gelfand DW, et al. **AJR** 1988 Oct; 151(4):705-8

ENERGY METABOLISM

Excess energy and nitrogen balance at protein intakes above the requirement level in young men. Chiang AN, et al. **Am J Clin Nutr** 1988 Oct;48(4):1015-22
Total parenteral nutrition in the newborn: amino acids-energy interrelationships. Pineault M, et al. **Am J Clin Nutr** 1988 Oct;48(4):1065-9
Energy costs of fat and protein deposition in the human infant. Roberts SB, et al. **Am J Clin Nutr** 1988 Oct; 48(4):951-5
Energy expenditure from minute-by-minute heart-rate recording: comparison with indirect calorimetry. Spurr GB, et al. **Am J Clin Nutr** 1988 Sep;48(3):552-9
Effects of nonvolatile agents on oxygen demand and energy status in isolated hepatocytes. Becker GL. **Anesth Analg** 1988 Oct;67(10):923-8
Energy expenditure and fluid and electrolyte requirements in anesthetized infants and children. Lindahl SG. **Anesthesiology** 1988 Sep;69(3):377-82
Reduction of cellular energy requirements. Screening for agents that may protect against CNS ischemia. Zager EL, et al. **J Neurosurg** 1988 Oct;69(4):568-79
Resting energy expenditure and energy intake in cystic fibrosis [letter] Buchdahl RM, et al. **Lancet** 1988 Sep 24; 2(8613):737-8
Energy expenditure and cystic fibrosis [letter] Lucas A, et al. **Lancet** 1988 Sep 24;2(8613):737
Measurement of body potassium with a whole-body counter: relationship between lean body mass and resting energy expenditure. Jensen MD, et al. **Mayo Clin Proc** 1988 Sep; 63(9):864-8
Body composition denominators for measurements of metabolism: what measurements can be believed? Pierson RN Jr, et al. **Mayo Clin Proc** 1988 Sep;63(9):947-9

ENKEPHALIN, LEUCINE

Isolation of endopeptidase-24.11 (EC 3.4.24.11, "enkephalinase") from the pig stomach. Hydrolysis of substance P, gastrin-releasing peptide 10, [Leu5] enkephalin, and [Met5] enkephalin. Bunnett NW, et al. **Gastroenterology** 1988 Oct;95(4):952-7
Proenkephalin A-derived peptides in the human gut. Ferri GL, et al. **Gastroenterology** 1988 Oct;95(4):1011-7

ENKEPHALIN, METHIONINE

Cerebrospinal fluid concentrations of substance P and (met)enkephalin-Arg6-Phe7 during surgery and patient-controlled analgesia. Sjöström S, et al. **Anesth Analg** 1988 Oct;67(10):976-81
Isolation of endopeptidase-24.11 (EC 3.4.24.11, "enkephalinase") from the pig stomach. Hydrolysis of substance P, gastrin-releasing peptide 10, [Leu5] enkephalin, and [Met5] enkephalin. Bunnett NW, et al. **Gastroenterology** 1988 Oct;95(4):952-7
Proenkephalin A-derived peptides in the human gut. Ferri GL, et al. **Gastroenterology** 1988 Oct;95(4):1011-7

ENKEPHALINS

Opposite effects of kappa-opioid agonists on gastric emptying of liquids and solids in dogs. Gue M, et al. **Gastroenterology** 1988 Oct;95(4):927-31

ENTERAL FEEDING

Serum concentrations of growth hormone, insulin, free thyroxine, thyrotropin, and cortisol in very-low-birth-weight infants receiving total parenteral nutrition. Kanarek KS, et al. **Am J Dis Child** 1988 Sep; 142(9):993-5
A hazard of using adult-sized weighted-tip enteral feeding catheters in infants [letter] Kellie SJ, et al. **Am J Dis Child** 1988 Sep;142(9):916-7
Effect of maternal hyperalimentation on intrauterine growth retardation. De Prins F, et al. **Arch Dis Child** 1988 Jul;63(7 Spec No):733-6
Interference of oral phenytoin absorption by enteral tube feedings. Sneed RC, et al. **Arch Phys Med Rehabil** 1988 Sep;69(9):682-4
Effect of nasogastric feedings on arterial oxygen tension in patients with symptomatic chronic obstructive pulmonary disease [letter] Adams G. **Heart Lung** 1988 Sep;17(5):594
Effect of early low-volume enteral substrate on subsequent feeding tolerance in very low birth weight infants. Slagle TA, et al. **J Pediatr** 1988 Sep;113(3):526-31

ENTERITIS

Isospora belli enteric infection in patients with human T-cell leukemia virus type I-associated adult T-cell leukemia. Greenberg SJ, et al. **Am J Med** 1988 Sep;85(3):435-8
Campylobacter enteritis during doxycycline prophylaxis for malaria in Thailand [letter] Taylor DN, et al. **Lancet** 1988 Sep 3;2(8610):578-9

ENTEROBACTERIACEAE INFECTIONS

Citrobacter meningitis and brain abscess in infancy: epidemiology, pathogenesis, and treatment. Kline MW. **J Pediatr** 1988 Sep;113(3):430-4 (49 ref.)

ENTEROCOLITIS, PSEUDOMEMBRANOUS

Necrotizing enterocolitis: value of radiographic findings to predict outcome. Kosloske AM, et al. **AJR** 1988 Oct; 151(4):771-4
Radiological case of the month. Necrotizing enterocolitis and congenital adrenal hypoplasia. Newman B, et al. **Am J Dis Child** 1988 Sep;142(9):977-8
Twins and triplets with necrotizing enterocolitis. Wiswell TE, et al. **Am J Dis Child** 1988 Sep;142(9):1004-6

ENTEROSTOMY

Enterostomy as an adjunct to treatment of intra-abdominal sepsis. Hesp WL, et al. **Br J Surg** 1988 Jul;75(7):693-6

ENTEROTOXINS

Localization of a biologically important epitope on toxic-shock-syndrome toxin-1. Murphy BG, et al. **J Infect Dis** 1988 Sep;158(3):549-55

ENTEROVIRUSES

Leads from the MMWR. Enterovirus surveillance--United States, 1988. **JAMA** 1988 Sep 23-30;260(12):1694

ENVIRONMENTAL POLLUTION

Blood lead, ethnic origin, and lead exposure. Singal GM, et al. **Arch Dis Child** 1988 Aug;63(8):973-5

ENZYME-LINKED IMMUNOSORBENT ASSAY

Quantitation and identification of human monocytic colony-stimulating factor in human serum by enzyme-linked immunosorbent assay. Hanamura T, et al. **Blood** 1988 Sep;72(3):886-92
Rapid indirect enzyme linked immunosorbent assay (ELISA) for detecting antitoxoplasma IgG: comparison with dye test. Francis JM, et al. **J Clin Pathol** 1988 Jul;41(7):802-5

ENZYME PRECURSORS

Synthesis of complement factor B by the human monocyte U-937 cell line. Augmentation by immunostimulatory agents. Minta JO. **J Immunol** 1988 Sep 1;141(5):1636-41

ENZYME TESTS

Value of creatine phosphokinase isoenzyme determinations in the diagnosis of myocardial contusion. Lindenbaum GA, et al. **Ann Emerg Med** 1988 Sep;17(9):885-9
Conventional and right precordial ECGs, creatine kinase, and radionuclide angiography in post-traumatic ventricular dysfunction. Mooney R, et al. **Ann Emerg Med** 1988 Sep; 17(9):890-4
Serum alkaline phosphatase as an indicator of heterotopic bone formation following total hip arthroplasty. Kjaersgaard-Andersen P, et al. **Clin Orthop** 1988 Sep; (234):102-9
Neonatal screening for cystic fibrosis in Wales and the West Midlands: 1. Evaluation of immunoreactive trypsin test. Ryley HC, et al. **J Clin Pathol** 1988 Jul;41(7):726-9

ENZYMES

Protein modification in aging. Stadtman ER. **J Gerontol** 1988 Sep;43(5):B112-20 (70 ref.)

EOSINOPHILIA

Recurrent abdominal pain and ascites in an adolescent [clinical conference] Hyams JS, et al. **J Pediatr** 1988 Sep; 113(3):569-74

Idiopathic hypereosinophilic syndrome in a neonate [letter] Johansson A, et al. **J Pediatr** 1988 Sep;113(3):614-5

HTLV-I and malignant hypereosinophilic syndrome [letter] Prin L, et al. **Lancet** 1988 Sep 3;2(8610):569-70

EOSINOPHILS

Cytophilic and cytotoxic properties of human eosinophil peroxidase plus major basic protein. Samoszuk MK, et al. **Am J Pathol** 1988 Sep;132(3):455-60

EPHEDRINE

Ephedrine for treatment of penile erection during spinal anesthesia [letter] Miyabe M, et al. **Anesth Analg** 1988 Oct; 67(10):1019-20

EPIDERMAL CYST

Radiological case of the month. Epidermoid cyst of the orbit. Baker RS, et al. **Am J Dis Child** 1988 Sep;142(9):979-80

Congenital median cleft of the lower lip, bifid tongue with ankyloglossia, cleft palate, and submental epidermoid cyst: report of a case. Chidzonga MM, et al. **J Oral Maxillofac Surg** 1988 Sep;46(9):809-12

EPIDERMAL GROWTH FACTOR-UROGASTRONE

Evidence for glomerular actions of epidermal growth factor in the rat. Harris RC, et al. **J Clin Invest** 1988 Sep; 82(3):1028-39

EPIDERMIS

Modulation of keratinocyte motility. Correlation with production of extracellular matrix molecules in response to growth promoting and antiproliferative factors. Nickoloff BJ, et al. **Am J Pathol** 1988 Sep;132(3):543-51

Functional abnormality of horny layer in patients with tinea pedis [letter] Imai S. **Arch Dermatol** 1988 Oct;124(10):1574

Estradiol enhances binding to cultured human keratinocytes of antibodies specific for SS-A/Ro and SS-B/La. Another possible mechanism for estradiol influence of lupus erythematosus. Furukawa F, et al. **J Immunol** 1988 Sep 1;141(5):1480-8

EPIDERMOLYSIS BULLOSA

Epidermolysis bullosa simplex responding to isotretinoin [letter] Andreano JM, et al. **Arch Dermatol** 1988 Sep; 124(9):1445-6

Efficacy of systemic phenytoin in the treatment of junctional epidermolysis bullosa. Fine JD, et al. **Arch Dermatol** 1988 Sep;124(9):1402-6

EPIDIDYMIS

Effects of prolactin and growth hormone on tissue and serum carnitine in the rat. Goodman AD, et al. **Endocrinology** 1988 Oct;123(4):1955-61

EPIDIDYMITIS

Local antibody in semen for rapid diagnosis of Chlamydia trachomatis epididymitis. Kojima H, et al. **J Urol** 1988 Sep; 140(3):528-31

EPILEPSY

Sublingual lorazepam in childhood serial seizures. Yager JY, et al. **Am J Dis Child** 1988 Sep;142(9):931-2

Théodore Herpin. A mid-19th century view on epilepsy. Schmidt D. **Arch Neurol** 1988 Sep;45(9):1042-4

Photosensitive epilepsy in children who set fires. Meinhard EA, et al. **Br Med J [Clin Res]** 1988 Jun 25;296(6639):1773

Clobazam for epilepsy [letter] Reynolds EH, et al. **Lancet** 1988 Sep 3;2(8610):565

Epileptic Munchausen's syndrome: a form of pseudoseizures distinct from hysteria and malingering. Savard G, et al. **Neurology** 1988 Oct;38(10):1628-9

EPILEPSY, FOCAL

Clinical and electroencephalographic features of simple partial seizures. Devinsky O, et al. **Neurology** 1988 Sep; 38(9):1347-52

EPILEPSY, MYOCLONUS

Fatty liver and medium chain triglyceride (MCT) diet. Beverley D, et al. **Arch Dis Child** 1988 Jul;63(7):840-2

EPILEPSY, TEMPORAL LOBE

Tape recording auditory hallucinations [letter] Neppe VM. **Am J Psychiatry** 1988 Oct;145(10):1316

EPINEPHRINE

Effects of celiprolol on plasma renin, aldosterone, norepinephrine and epinephrine in primary hypertension. Kimura S, et al. **Am J Cardiol** 1988 Oct 1;62(10 Pt 1):751-4

Effects of epinephrine in patients with an accessory atrioventricular connection treated with quinidine. Morady F, et al. **Am J Cardiol** 1988 Sep 15;62(9):580-4

DDAVP and epinephrine-induced changes in the localization of von Willebrand factor antigen in endothelial cells of human oral mucosa. Takeuchi M, et al. **Blood** 1988 Sep;72(3):850-4

Interaction of sympathomimetics and insulin with hepatic glucose production by isolated perfused rat livers: effects of continuous versus pulsatile infusion. Komjati M, et al. **Endocrinology** 1988 Oct;123(4):1798-807

Differential response of substance P-containing subtypes of adrenomedullary cells to different stressors. Vaupel R, et al. **Endocrinology** 1988 Oct;123(4):2140-5

Urinary normetanephrine and metanephrine measured by radioimmunoassay for the diagnosis of pheochromocytoma: utility of 24-hour and random 1-hour urine determinations. Oishi S, et al. **J Clin Endocrinol Metab** 1988 Sep;67(3):614-8

Successful treatment of priapism with intracorporeal epinephrine. Sayer J, et al. **J Urol** 1988 Oct;140(4):827

High-dose adrenaline and cardiac arrest [letter] Paradis NA, et al. **Lancet** 1988 Sep 24;2(8613):749

EPIPHYSES, SLIPPED

Unrecognized pin penetration in slipped capital femoral epiphysis. Rooks MD, et al. **Clin Orthop** 1988 Sep; (234):82-9

EPISPADIAS

Incontinent epispadias: surgical treatment of 38 cases. Arap S, et al. **J Urol** 1988 Sep;140(3):577-81

EPISTAXIS

Massive posterior epistaxis. A manifestation of internal carotid injury at the skull base. Ghorayeb BY, et al. **Arch Otolaryngol Head Neck Surg** 1988 Sep;114(9):1033-7

Treatment of epistaxis of carotid aneurysm [letter] Mayfield FH. **J Neurosurg** 1988 Oct;69(4):644-5

Epistaxis as a late complication of a gunshot wound to the maxillofacial complex. Zeidman A, et al. **J Oral Maxillofac Surg** 1988 Sep;46(9):792-3

EPOXIDE HYDROLASES

Mucosal biotransformation rates in the small intestine of children. Ståhlberg MR, et al. **Gut** 1988 Aug;29(8):1058-63

EPSTEIN-BARR VIRUS

Antibodies to Epstein-Barr virus-specific DNase and DNA polymerase in the chronic fatigue syndrome. Jones JF, et al. **Arch Intern Med** 1988 Sep;148(9):1957-60

Synthesis of immunoglobulin G by pokeweed mitogen- or Epstein-Barr virus-stimulated human B cells in vitro is restricted to the ecto-5'-nucleotidase positive subset. Thompson LF, et al. **J Clin Invest** 1988 Sep;82(3):902-5

Monoclonal and anti-idiotypic anti-EBV/C3d receptor antibodies detect two binding sites, one for EBV and one for C3d on glycoprotein 140, the EBV/C3dR, expressed on human B lymphocytes. Barel M, et al. **J Immunol** 1988 Sep 1;141(5):1590-5

Epstein-Barr virus and T-cell lymphoma. **Lancet** 1988 Sep 24;2(8613):723-4 (14 ref.)

Elevated serum antibody titers to Epstein-Barr virus in HTLV-I-associated myelopathy (HAM). Itoyama Y, et al. **Neurology** 1988 Oct;38(10):1650-3

EQUIPMENT AND SUPPLIES, HOSPITAL

Suppliers campaign to sway executive branch. Souhrada L. **Hospitals** 1988 Oct 5;62(19):66-7

Cost busters fair: increasing staff awareness of cost effective practice. Norton VM, et al. **J Nurs Adm** 1988 Sep; 18(9):16-9

EQUIPMENT CONTAMINATION

Pyrogenic reactions associated with the reuse of disposable hollow-fiber hemodialyzers. Gordon SM, et al. **JAMA** 1988 Oct 14;260(14):2077-81

Mycobacterium chelonae causing otitis media in an ear-nose-and-throat practice. Lowry PW, et al. **N Engl J Med** 1988 Oct 13;319(15):978-82

EQUIPMENT FAILURE

Results of cementless revision for failed cemented total hip arthroplasty. Engh CA, et al. **Clin Orthop** 1988 Oct; (235):91-110

Revision total hip arthroplasty with titanium ingrowth prosthesis and bone grafting for failed cemented femoral component loosening. Gustilo RB, et al. **Clin Orthop** 1988 Oct;(235):111-9

Results of cementless revisions of total hip arthroplasties using the Harris-Galante prosthesis. Harris WH, et al. **Clin Orthop** 1988 Oct;(235):120-6

Revision of failed total hip arthroplasties with uncemented porous-coated anatomic components. Hedley AK, et al. **Clin Orthop** 1988 Oct;(235):75-90

The rationale of cementless revision of cemented arthroplasty failures. Hungerford DS, et al. **Clin Orthop** 1988 Oct; (235):12-24

Cementless revisions of failed aseptic cemented and cementless total hip arthroplasties. 284 cases. Lord G, et al. **Clin Orthop** 1988 Oct;(235):67-74

Acetabular preparation in cementless revision total hip arthroplasty. McGann WA, et al. **Clin Orthop** 1988 Oct; (235):35-46

Preparation of the proximal femur in cementless total hip revision. Mallory TH. **Clin Orthop** 1988 Oct;(235):47-60

The effect of the extracorporeal shock wave lithotriptor on the bone-cement interface in dogs. Weinstein JN, et al. **Clin Orthop** 1988 Oct;(235):261-7

ERBIUM

Erbium filtration for dose reduction in dental radiography. Horner K, et al. **Br J Radiol** 1988 Jul;61(727):609-12

ERYTHEMA

Electrical erythema? [letter] Myyra R, et al. **Anesthesiology** 1988 Sep;69(3):440

Sunbed lentigines [letter] Mittelman M, et al. **Br Med J [Clin Res]** 1988 Jul 2;297(6640):66

Erythema infectiosum and parvovirus B19 infection in pregnancy. Infectious Diseases and Immunization Committee, Canadian Paediatric Society. **Can Med Assoc J** 1988 Oct 1;139(7):633-4 (20 ref.)

Erythema infectiosum during pregnancy [letter] Dylewski J, et al. **J Infect Dis** 1988 Sep;158(3):659

Erythematous gingival enlargement in diabetic patients: a report of four cases. Van Dis ML, et al. **J Oral Maxillofac Surg** 1988 Sep;46(9):794-8 (27 ref.)

ERYTHEMA MULTIFORME

Association of herpes simplex virus-induced erythema multiforme with the human leukocyte antigen DQw3. Kämpgen E, et al. **Arch Dermatol** 1988 Sep;124(9):1372-5

ERYTHROBLASTOSIS, FETAL

What is the best predictor of the severity of ABO-haemolytic disease of the newborn? Brouwers HA, et al. **Lancet** 1988 Sep 17;2(8612):641-4

ERYTHROBLASTS

Pyruvate kinase synthesis and degradation by normal and pathologic cells during erythroid maturation. Max-Audit I, et al. **Blood** 1988 Sep;72(3):1039-44

Synergism between erythropoietin and interleukin-3 in the induction of hematopoietic stem cell proliferation and erythroid burst colony formation. Migliaccio G, et al. **Blood** 1988 Sep;72(3):944-51

ERYTHROCYTE AGING

Red blood cell survival following admixture with heated saline: evaluation of a new blood warming method for rapid transfusion. Wilson EB, et al. **J Trauma** 1988 Aug; 28(8):1274-7

ERYTHROCYTE MEMBRANE

Vesiculation of sickle erythrocytes during thermal stress. Rank BH, et al. **Blood** 1988 Sep;72(3):1060-3

Membrane protein lesions in erythrocytes with Heinz bodies. Platt OS, et al. **J Clin Invest** 1988 Sep;82(3):1051-8

Abnormal red-cell calcium pump in patients with idiopathic hypercalciuria. Bianchi G, et al. **N Engl J Med** 1988 Oct 6;319(14):897-901

ERYTHROCYTES

Copper deficiency anemia: altered red blood cell lipids and viscosity in rats. Jain SK, et al. **Am J Clin Nutr** 1988 Sep; 48(3):637-40

Uptake of intact TPGS (d-alpha-tocopheryl polyethylene glycol 1000 succinate) a water-miscible form of vitamin E by human cells in vitro. Traber MG, et al. **Am J Clin Nutr** 1988 Sep;48(3):605-11

Red blood cell fragmentation. Improved detection and identification of causes. Bessman JD. **Am J Clin Pathol** 1988 Sep;90(3):268-73

Prevention of HLA immunization with leukocyte-poor packed red cells and platelet concentrates obtained by filtration. Andreu G, et al. **Blood** 1988 Sep;72(3):964-9

The inhibition of human erythrocyte pyruvate kinase by a high concentration of glycolate [letter] Fujii S, et al. **Blood** 1988 Sep;72(3):1097-8

Oxypurine cycle in human erythrocytes regulated by pH, inorganic phosphate, and oxygen. Berman PA, et al. **J Clin Invest** 1988 Sep;82(3):980–6
Hemoglobin distribution width: a rapid assessment of dense red cells in the steady state and during painful crisis in sickle cell anemia. Billett HH, et al. **J Lab Clin Med** 1988 Sep;112(3):339–44
Red cell density is sex and race dependent in the adult. Blumenfeld N, et al. **J Lab Clin Med** 1988 Sep;112(3):333–8
Use of Rh positive blood in emergency situations. Schmidt PJ, et al. **Surg Gynecol Obstet** 1988 Sep;167(3):229–33

ERYTHROCYTES, ABNORMAL

Functional asplenia after bone marrow transplantation. A late complication related to extensive chronic graft–versus–host disease. Kalhs P, et al. **Ann Intern Med** 1988 Sep 15; 109(6):461–4
Vesiculation of sickle erythrocytes during thermal stress. Rank BH, et al. **Blood** 1988 Sep;72(3):1060–3
Effect of human beta s–globin chains on cellular properties of red cells from beta–thalassemic mice. Rubin EM, et al. **J Clin Invest** 1988 Sep;82(3):1129–33
Delayed immune response in chorea–amyotrophy with spherocytosis. Lagrèze HL, et al. **Neurology** 1988 Oct; 38(10):1642–3

ERYTHROLEUKEMIA

Surface antigenic profile and globin phenotype of two new human erythroleukemia lines: characterization and interpretations. Papayannopoulou T, et al. **Blood** 1988 Sep; 72(3):1029–38
Erythemic myelosis in chronic lymphocytic leukemia. Zanke BW, et al. **Cancer** 1988 Sep 1;62(5):954–7

ERYTHROMYCIN

Lovastatin and rhabdomyolysis [letter] Ayanian JZ, et al. **Ann Intern Med** 1988 Oct 15;109(8):682–3
Value of subcutaneous and intraperitoneal antibiotics in reducing infection in clean contaminated operations of the colon. Salvati EP, et al. **Surg Gynecol Obstet** 1988 Oct; 167(4):315–8

ERYTHROPOIESIS

A monoclonal antibody to exfoliated surface vesicles that recognizes a membrane–associated erythroid burst–promoting activity. Dainiak N, et al. **Blood** 1988 Sep; 72(3):989–94
Pyruvate kinase synthesis and degradation by normal and pathologic cells during erythroid maturation. Max–Audit I, et al. **Blood** 1988 Sep;72(3):1039–44
Synergism between erythropoietin and interleukin–3 in the induction of hematopoietic stem cell proliferation and erythroid burst colony formation. Migliaccio G, et al. **Blood** 1988 Sep;72(3):944–51

ERYTHROPOIETIN

Effects of recombinant human erythropoietin on megakaryocytes and on platelet production in the rat. Berridge MV, et al. **Blood** 1988 Sep;72(3):970–7
Synergism between erythropoietin and interleukin–3 in the induction of hematopoietic stem cell proliferation and erythroid burst colony formation. Migliaccio G, et al. **Blood** 1988 Sep;72(3):944–51
Subcutaneous erythropoietin [letter] Boughton KJ, et al. **Lancet** 1988 Sep 17;2(8612):684

ESCHERICHIA COLI

Adhesive Escherichia coli in inflammatory bowel disease and infective diarrhoea. Burke DA, et al. **Br Med J [Clin Res]** 1988 Jul 9;297(6641):102–4
Inhibition of parathyroid hormone bioactivity by human parathyroid hormone (PTH)–(3–84) and PTH–(8–84) synthesized in Escherichia coli. Born W, et al. **Endocrinology** 1988 Oct;123(4):1848–53
CFA/V is not a new fimbrial type of human colonization factor antigen [letter] McConnell MM, et al. **J Infect Dis** 1988 Sep;158(3):663–4
Enteroinvasive Escherichia coli in travelers with diarrhea. Wanger AR, et al. **J Infect Dis** 1988 Sep;158(3):640–2
Role of Escherichia coli adhesins in urethral colonization of catheterized patients. Amundsen SK, et al. **J Urol** 1988 Sep;140(3):651–5
Serological differences between verocytotoxin 2 and shiga–like toxin II [letter] Head SC, et al. **Lancet** 1988 Sep 24;2(8613):751

ESCHERICHIA COLI INFECTIONS

Enteroinvasive Escherichia coli in travelers with diarrhea. Wanger AR, et al. **J Infect Dis** 1988 Sep;158(3):640–2

ESOPHAGEAL ACHALASIA

Late subjective and objective evaluation of the results of esophagomyotomy in 100 patients with achalasia of the esophagus. Csendes A, et al. **Surgery** 1988 Sep; 104(3):469–75

ESOPHAGEAL AND GASTRIC VARICES

Hemoptysis and tracheoesophageal fistula in a patient with esophageal varices and Sengstaken–Blakemore tube. Akgun S, et al. **Am J Med** 1988 Sep;85(3):450–2
Distal splenorenal shunt: standard procedure for elective and emergency treatment of bleeding esophageal varices. Mitchell RL, et al. **Am J Surg** 1988 Sep;156(3 Pt 1):169–72
Endoscopic ligation of esophageal varices. Van Stiegmann G. **Am J Surg** 1988 Sep;156(3 Pt 2):9B–12B (14 ref.)
Prophylactic sclerotherapy for varices. Bullimore DW, et al. **Br Med J [Clin Res]** 1988 Aug 6;297(6645):370–1 (30 ref.)
Pharmacological constriction of the lower oesophageal sphincter: a simple method of arresting variceal haemorrhage. Hosking SW, et al. **Gut** 1988 Aug; 29(8):1098–102
Prophylactic sclerotherapy of large esophageal varices [letter] **N Engl J Med** 1988 Oct 13;319(15):1015–7
Prediction of the first variceal hemorrhage in patients with cirrhosis of the liver and esophageal varices. A prospective multicenter study. The North Italian Endoscopic Club for the Study and Treatment of Esophageal Varices. **N Engl J Med** 1988 Oct 13;319(15):983–9
A randomized trial of tamponade or sclerotherapy as immediate treatment for bleeding esophageal varices. Moretó M, et al. **Surg Gynecol Obstet** 1988 Oct; 167(4):331–4
Early experience with the selective splenocaval shunt for variceal bleeding. Ross C, et al. **Surg Gynecol Obstet** 1988 Oct;167(4):335–40
Minimally invasive devascularization for variceal bleeding that could not be controlled with sclerotherapy. Berman HL, et al. **Surgery** 1988 Sep;104(3):500–6

ESOPHAGEAL ATRESIA

Tracheal stenosis or agenesis in association with tracheo–oesophageal fistula and oesophageal atresia. Bray RJ, et al. **Anaesthesia** 1988 Aug;43(8):654–8 (28 ref.)
Adults who survived repair of congenital oesophageal atresia and tracheo–oesophageal fistula. Chetcuti P, et al. **Br Med J [Clin Res]** 1988 Jul 30;297(6644):344–6

ESOPHAGEAL DISEASES

Comparison of intravenous edrophonium and oesophageal acid perfusion during oesophageal manometry in patients with non–cardiac chest pain. De Caestecker JS, et al. **Gut** 1988 Aug;29(8):1029–34
Chest pain of esophageal etiology. Goyal RK, et al. **Hosp Pract [Off]** 1988 Sep 30;23(9A):15–20 (6 ref.)
Oesophageal ischaemia in motility disorders associated with chest pain. MacKenzie J, et al. **Lancet** 1988 Sep 10; 2(8611):592–5
Esophageal disruption: evaluation with iohexol esophagography. Brick SH, et al. **Radiology** 1988 Oct; 169(1):141–3

ESOPHAGEAL NEOPLASMS

Limited esophagogastrectomy for carcinoma of the cardia. Indications, technique, and results. Ellis FH Jr, et al. **Ann Surg** 1988 Sep;208(3):354–61
Fibrovascular polyp of the oesophagus: the appearances on computed tomography. Walters NA, et al. **Br J Radiol** 1988 Jul;61(727):641–3
Prognostic factors influencing survival in combined radiotherapy and surgery of squamous cell carcinoma of the esophagus with special reference to a histopathologic grading system. Hambraeus GM, et al. **Cancer** 1988 Sep 1;62(5):895–904
Computerized tomographic prediction of extraluminal spread and prognostic implications of lesion width in esophageal carcinoma. Lefor AT, et al. **Cancer** 1988 Oct 1; 62(7):1287–92
Preoperative hyperthermia combined with radiotherapy and chemotherapy for patients with incompletely resected carcinoma of the esophagus. Matsufuji H, et al. **Cancer** 1988 Sep 1;62(5):889–94
Screening for upper digestive tract cancer with an occult blood bead detector. Investigation of a normal north China population. Qin DX, et al. **Cancer** 1988 Sep 1;62(5):1030–4
Production of interleukin–1 alpha and a parathyroid hormone–like factor by a squamous cell carcinoma of the esophagus (EC–GI) derived from a patient with hypercalcemia. Sato K, et al. **J Clin Endocrinol Metab** 1988 Sep;67(3):592–601
Upper oesophageal gastric heterotopia: a prospective necropsy study in children. Variend S, et al. **J Clin Pathol** 1988 Jul;41(7):742–5
Long–term effects of hyperthermia combined with chemotherapy and irradiation for the treatment of patients with carcinoma of the esophagus. Sugimachi K, et al. **Surg Gynecol Obstet** 1988 Oct;167(4):319–23

ESOPHAGEAL PERFORATION

Esophageal disruption: evaluation with iohexol esophagography. Brick SH, et al. **Radiology** 1988 Oct; 169(1):141–3

ESOPHAGITIS

Pediatric medication–induced focal esophagitis. Case report and review. Fiedorek SC, et al. **Clin Pediatr (Phila)** 1988 Sep;27(9):455–6 (14 ref.)
Infectious esophagitis following liver and renal transplantation. Alexander JA, et al. **Dig Dis Sci** 1988 Sep; 33(9):1121–6
Utility of inpatient 24–hour intraesophageal pH monitoring in diagnosis of gastroesophageal reflux. Pujol A, et al. **Dig Dis Sci** 1988 Sep;33(9):1134–40

ESOPHAGITIS, PEPTIC

Healing and relapse of severe peptic esophagitis after treatment with omeprazole. Hetzel DJ, et al. **Gastroenterology** 1988 Oct;95(4):903–12

ESOPHAGOGASTRIC JUNCTION

Mechanisms of lower oesophageal sphincter incompetence in patients with symptomatic gastrooesophageal reflux. Dent J, et al. **Gut** 1988 Aug;29(8):1020–8
Pharmacological constriction of the lower oesophageal sphincter: a simple method of arresting variceal haemorrhage. Hosking SW, et al. **Gut** 1988 Aug; 29(8):1098–102

ESOPHAGOSCOPY

Endoscopic ligation of esophageal varices. Van Stiegmann G. **Am J Surg** 1988 Sep;156(3 Pt 2):9B–12B (14 ref.)

ESOPHAGUS

Catheter removal of esophageal foreign bodies: push or pull? [letter] Alexander AA, et al. **AJR** 1988 Oct;151(4):835
Esophageal foreign body presenting with altered consciousness [letter] Melzer–Lange M, et al. **Am J Dis Child** 1988 Sep;142(9):915–6
Partial lung ventilation test for differentiating esophageal and laryngeal intubation [letter] Lee ST. **Anesth Analg** 1988 Sep;67(9):903–4
Limited esophagogastrectomy for carcinoma of the cardia. Indications, technique, and results. Ellis FH Jr, et al. **Ann Surg** 1988 Sep;208(3):354–61
Oesophageal echocardiography. Roelandt JR, et al. **Br Heart J** 1988 Jul;60(1):1–3 (24 ref.)
Hemorrhagic pulmonary edema associated with meat tenderizer treatment for esophageal meat impaction. Hall ML, et al. **Chest** 1988 Sep;94(3):640–2
Comparison of intravenous edrophonium and oesophageal acid perfusion during oesophageal manometry in patients with non–cardiac chest pain. De Caestecker JS, et al. **Gut** 1988 Aug;29(8):1029–34
Esophageal pressure monitoring: a practical adjuvant to hemodynamic monitoring with positive end–expiratory pressure. Rajacich N, et al. **Heart Lung** 1988 Sep; 17(5):483–8
Deep neck and mediastinal necrotizing infection secondary to a traumatic intubation: report of a case. Uram J, et al. **J Oral Maxillofac Surg** 1988 Sep;46(9):788–91
Management of injuries from liquid lye ingestion. Meredith JW, et al. **J Trauma** 1988 Aug;28(8):1173–80
Oesophageal ischaemia in motility disorders associated with chest pain. MacKenzie J, et al. **Lancet** 1988 Sep 10; 2(8611):592–5
Esophageal disruption: evaluation with iohexol esophagography. Brick SH, et al. **Radiology** 1988 Oct; 169(1):141–3
Long–term effects of hyperthermia combined with chemotherapy and irradiation for the treatment of patients with carcinoma of the esophagus. Sugimachi K, et al. **Surg Gynecol Obstet** 1988 Oct;167(4):319–23
Late subjective and objective evaluation of the results of esophagomyotomy in 100 patients with achalasia of the esophagus. Csendes A, et al. **Surgery** 1988 Sep; 104(3):469–75

ESTHETICS

Microlipoinjection. Autologous fat grafting. Glogau RG. **Arch Dermatol** 1988 Sep;124(9):1340–3

ESTRADIOL

Differential induction of progestin–binding sites in uterine cell types by estrogen and antiestrogen. Ennis BW, et al. **Endocrinology** 1988 Oct;123(4):1747–53
Differential suppression of testosterone and estradiol in hirsute women with the superactive gonadotropin–releasing hormone agonist leuprolide. Rittmaster RS. **J Clin Endocrinol Metab** 1988 Oct; 67(4):651–5
Differential binding of testosterone and estradiol to isoforms of sex hormone–binding globulin: selective alteration of estradiol binding in cirrhosis. Terasaki T, et al. **J Clin Endocrinol Metab** 1988 Oct;67(4):639–43
Estradiol enhances binding to cultured human keratinocytes of antibodies specific for SS–A/Ro and SS–B/La. Another possible mechanism for estradiol influence of lupus erythematosus. Furukawa F, et al. **J Immunol** 1988 Sep 1;141(5):1480–8

ESTRENES

Differences in the interaction of RU 486 and ketoconazole with the second binding site of the glucocorticoid receptor. Svec F. **Endocrinology** 1988 Oct;123(4):1902–6

Adrenocorticotropin and cortisol–induced changes in urinary sodium and potassium excretion in man: effects of spironolactone and RU486. Clore JN, et al. **J Clin Endocrinol Metab** 1988 Oct;67(4):824–31

The antiglucocorticoid and antiprogestin steroid RU 486: its glucocorticoid agonist effect is inadequate to prevent adrenal insufficiency in primates. Laue L, et al. **J Clin Endocrinol Metab** 1988 Sep;67(3):602–6

ESTRIOL

Screening policy for Down syndrome [letter] Ruta DA, et al. **Lancet** 1988 Sep 24;2(8613):752

ESTROGEN ANTAGONISTS

Differential induction of progestin–binding sites in uterine cell types by estrogen and antiestrogen. Ennis BW, et al. **Endocrinology** 1988 Oct;123(4):1747–53

ESTROGENIC SUBSTANCES, CONJUGATED

Prolonged bleeding time and increased vascular prostacyclin in rats with chronic renal failure: effects of conjugated estrogens. Zoja C, et al. **J Lab Clin Med** 1988 Sep; 112(3):380–6

ESTROGENS

Effect of diet on the plasma levels, metabolism, and excretion of estrogens. Goldin BR, et al. **Am J Clin Nutr** 1988 Sep; 48(3 Suppl):787–90 (29 ref.)

Evidence for a local change in the progesterone/estrogen ratio in human parturition at term. Romero R, et al. **Am J Obstet Gynecol** 1988 Sep;159(3):657–60

Estrogen use and gallstone disease [letter] Petitti DB. **Am J Public Health** 1988 Oct;78(10):1365

Skeletal effects of oral oestrogen compared with subcutaneous oestrogen and testosterone in postmenopausal women. Savvas M, et al. **Br Med J [Clin Res]** 1988 Jul 30;297(6644):331–3

ESTRUS

Follicle–stimulating hormone beta subunit messenger ribonucleic acid concentrations during the rat estrous cycle. Ortolano GA, et al. **Endocrinology** 1988 Oct;123(4):2149–51

ETHAMBUTOL

Ethambutol and the eye [letter] Kahana LM. **Lancet** 1988 Sep 10;2(8611):627

ETHERS

Lid or lash reflex? [letter] Kempen PM. **Anesth Analg** 1988 Oct;67(10):1015

ETHICS, DENTAL

Treatment of patients with AIDS: a matter of professional ethics [editorial] Laskin DM. **J Oral Maxillofac Surg** 1988 Sep;46(9):719

ETHICS, MEDICAL

The ethics of difficult tracheal intubation [letter] Callander CC, et al. **Anaesthesia** 1988 Aug;43(8):703–4

Ethics and transplants; ethics and AIDS [news] **Br Med J [Clin Res]** 1988 Aug 6;297(6645):379–80

Withholding and withdrawal of life support from critically ill patients. Luce JM, et al. **Chest** 1988 Sep;94(3):621–6

Pediatric informed consent. Fowler MD. **Heart Lung** 1988 Sep;17(5):584–5

Ethical activism [news] DeMaria AN. **J Am Coll Cardiol** 1988 Oct;12(4):1146–7

A controlled experiment with a medical student honor system. Sierles FS, et al. **J Med Educ** 1988 Sep;63(9):705–12

Research ethics, due process, and common sense [editorial] Friedman PJ. **JAMA** 1988 Oct 7;260(13):1937–8

A piece of my mind. On the road. Pence GE. **JAMA** 1988 Oct 7;260(13):1946

Selective fetal reduction. **Lancet** 1988 Oct 1;2(8614):773–5 (16 ref.)

ETHICS, PROFESSIONAL

HMOs: ethical issues [letter] **Can Med Assoc J** 1988 Sep 15; 139(6):476–7

Rationing health care to the elderly: a challenge to professional ethics. Fry ST. **Nurs Outlook** 1988 Sep–Oct; 36(5):256

ETHINYL ESTRADIOL

The effect of short term treatment with growth hormone and ethinyl estradiol on lower leg growth rate in girls with Turner's syndrome. Ross JL, et al. **J Clin Endocrinol Metab** 1988 Sep;67(3):515–8

ETHMOID BONE

Spontaneous cerebrospinal fluid rhinorrhoea (an investigative problem). Bleach NR, et al. **J Laryngol Otol** 1988 Jul; 102(7):633–5

ETHMOID SINUS

Nonsalivary sinonasal adenocarcinoma. Alessi DM, et al. **Arch Otolaryngol Head Neck Surg** 1988 Sep;114(9):996–9

ETHNIC GROUPS

Ethnic differences in female overweight: data from the 1985 National Health Interview Survey. Dawson DA. **Am J Public Health** 1988 Oct;78(10):1326–9

Blood lead, ethnic origin, and lead exposure. Singal GM, et al. **Arch Dis Child** 1988 Aug;63(8):973–5

Respiratory illness and home environment of ethnic groups [letter] Bhopal RS. **Br Med J [Clin Res]** 1988 Jul 2; 297(6640):69

Age, sex, ethnic origin and tonsillectomy. Moloney JR, et al. **J Laryngol Otol** 1988 Jul;102(7):649–51

ETHYLENE GLYCOLS

Letter from Bombay. An unmitigated tragedy. Pandya SK. **Br Med J [Clin Res]** 1988 Jul 9;297(6641):117–9

ETOMIDATE

Anti–adrenal action of a subanaesthetic dose of etomidate. Diago MC, et al. **Anaesthesia** 1988 Aug;43(8):644–5

EUROPEAN ECONOMIC COMMUNITY

A European CSM? [editorial] Griffin JP. **Br Med J [Clin Res]** 1988 Jul 30;297(6644):312

EUSTACHIAN TUBE

An objective method for evaluation of the patulous eustachian tube by using the middle ear analyzer. Finkelstein Y, et al. **Arch Otolaryngol Head Neck Surg** 1988 Oct;114(10):1134–8

EUTHANASIA

Euthanasia [letter] Davies J. **Br Med J [Clin Res]** 1988 Jul 9;297(6641):131

Should doctors kill patients? [letter] Boisvert M. **Can Med Assoc J** 1988 Oct 1;139(7):608–9

Should doctors kill patients? [letter] Kerigan AT. **Can Med Assoc J** 1988 Sep 1;139(5):371–2

Withholding and withdrawal of life support from critically ill patients. Luce JM, et al. **Chest** 1988 Sep;94(3):621–6

Do–not–resuscitate orders. Time for reappraisal in long–term–care institutions. Murphy DJ. **JAMA** 1988 Oct 14;260(14):2098–101 (72 ref.)

Discontinuing mechanical ventilators [letter] **N Engl J Med** 1988 Sep 29;319(13):874–5

EVALUATION STUDIES

Reporting adverse reactions to anaesthetic drugs: a new way forward [editorial] Nimmo WS. **Anaesthesia** 1988 Aug; 43(8):627–8

Virucidal treatment of clotting factor concentrates. Mannucci PM, et al. **Lancet** 1988 Oct 1;2(8614):782–5

Spontaneous adverse reaction reporting in the elderly [letter] Tanner LA, et al. **Lancet** 1988 Sep 3;2(8610):580

EVOKED POTENTIALS, AUDITORY

Evoked potentials in chronic inflammatory demyelinating polyneuropathy. Pakalnis A, et al. **Arch Neurol** 1988 Sep; 45(9):1014–6

Transient drug–induced abolition of BAEPs in coma. García–Larrea L, et al. **Neurology** 1988 Sep;38(9):1487–9

EVOKED POTENTIALS, SOMATOSENSORY

Differential effects of isoflurane/nitrous oxide on posterior tibial somatosensory evoked responses of cortical and subcortical origin. Wolfe DE, et al. **Anesth Analg** 1988 Sep; 67(9):852–9

EVOKED POTENTIALS, VISUAL

Evoked potentials in chronic inflammatory demyelinating polyneuropathy. Pakalnis A, et al. **Arch Neurol** 1988 Sep; 45(9):1014–6

The retinal nerve fiber layer, neuroretinal rim area, and visual evoked potentials in MS. MacFadyen DJ, et al. **Neurology** 1988 Sep;38(9):1353–8

EVOLUTION

Evolutionary origin of cardiac malformations. Taussig HB. **J Am Coll Cardiol** 1988 Oct;12(4):1079–86 (37 ref.)

Molecular organization of the DQ subregion (DO–DX–DV–DQ) of the human MHC and its evolutionary implications. Blanck G, et al. **J Immunol** 1988 Sep 1;141(5):1734–7

EXCIPIENTS

A bioemulsifier produced by Candida albicans enhances yeast adherence to intestinal cells. Klotz SA. **J Infect Dis** 1988 Sep;158(3):636–9

EXERCISE TEST

Post–exercise coronary artery spasm. Sadaniantz A, et al. **Am Heart J** 1988 Sep;116(3):866–7

Physician perception of exercise electrocardiography as a prognostic test after acute myocardial infarction. Bobbio M, et al. **Am J Cardiol** 1988 Oct 1;62(10 Pt 1):675–8

Simultaneous low level treadmill exercise and intravenous dipyridamole stress thallium imaging. Casale PN, et al. **Am J Cardiol** 1988 Oct 1;62(10 Pt 1):799–802

Effect of maximal exercise testing on serum cholesterol in healthy subjects undergoing exercise training and on beta–adrenergic blockade. Fletcher GF, et al. **Am J Cardiol** 1988 Sep 1;62(7):478–80

Evaluation of age, gender, heart rate and blood pressure changes and exercise conditioning on Doppler measured aortic blood flow acceleration and velocity during upright treadmill testing. Lazarus M, et al. **Am J Cardiol** 1988 Sep 1;62(7):439–43

Serial exercise testing in pulmonary embolism. Helmers RA, et al. **Chest** 1988 Sep;94(3):517–20

Significance of T–wave pseudonormalization during exercise. A radionuclide angiographic study. Lavie CJ, et al. **Chest** 1988 Sep;94(3):512–6

Cardiac metabolism during exercise measured by magnetic resonance spectroscopy [letter] Conway MA, et al. **Lancet** 1988 Sep 17;2(8612):692

EXERCISE THERAPY

Determination of fitness in children with asthma. Use of standardized tests for functional endurance, body fat composition, flexibility, and abdominal strength. Strunk RC, et al. **Am J Dis Child** 1988 Sep;142(9):940–4

Hypertension, exercise, and beta–adrenergic blockade. Ades PA, et al. **Ann Intern Med** 1988 Oct 15;109(8):629–34

Elements and evaluation of physical activity in the prevention and management of ischemic heart disease. Haskell WL. **J Am Coll Cardiol** 1988 Oct;12(4):1091–5

EXERTION

Electrocardiographic diagnosis of exercise–induced left ventricular hypertrophy. Douglas PS, et al. **Am Heart J** 1988 Sep;116(3):784–90

Distribution of blood flow in the muscles of conscious animals during exercise. Armstrong RB. **Am J Cardiol** 1988 Sep 9;62(8):9E–14E

Cardiovascular response to exercise after the Mustard operation for simple and complex transposition of the great vessels. Ensing GJ, et al. **Am J Cardiol** 1988 Sep 15; 62(9):617–22

Erratum: Exercise versus cold temperature stimulation during radio– nuclide cineangiography [letter] Jordan LJ. **Am J Cardiol** 1988 Oct 1;62(10 Pt 1):841

Onset of blood lactate accumulation exercise capacity, skeletal muscle fibers and metabolism before and after coronary artery bypass grafting. Karlsson J. **Am J Cardiol** 1988 Sep 9;62(8):108E–114E

Effect of catheter ablation of the atrioventricular junction on quality of life and exercise tolerance in paroxysmal atrial fibrillation. Kay GN, et al. **Am J Cardiol** 1988 Oct 1;62(10 Pt 1):741–4

Evidence for a dopaminergic control of sympathoadrenal catecholamine release. Mercuro G, et al. **Am J Cardiol** 1988 Oct 1;62(10 Pt 1):827–8

Nadolol versus diltiazem and combination for preventing exercise–induced ischemia in severe angina pectoris. Miller WE, et al. **Am J Cardiol** 1988 Sep 1;62(7):372–6

Effects of dynamic exercise training on the metabolic and cardiocirculatory responses to exercise in the rat model of myocardial infarction and heart failure. Musch TI, et al. **Am J Cardiol** 1988 Sep 9;62(8):20E–24E

Capacity of blood flow delivery to exercising skeletal muscle in humans. Saltin B. **Am J Cardiol** 1988 Sep 9; 62(8):30E–35E

Effect of conditioning and deconditioning stimuli on metabolically determined blood flow in humans and implications for congestive heart failure. Sinoway LI. **Am J Cardiol** 1988 Sep 9;62(8):45E–48E

Peripheral adaptations to low blood flow in muscle during exercise. Terjung RL, et al. **Am J Cardiol** 1988 Sep 9; 62(8):15E–19E

Noninvasive measurement of the decrease in left ventricular filling time during maximal exercise in normal subjects. Turkevich D, et al. **Am J Cardiol** 1988 Sep 15;62(9):650–2

Left ventricular response to submaximal and maximal exercise in asymptomatic aortic regurgitation. Wilson RA,

et al. **Am J Cardiol** 1988 Sep 15;62(9):606–10
Basal metabolism of obese adolescents: inconsistent diet and exercise effects. Katch V, et al. **Am J Clin Nutr** 1988 Sep; 48(3):565–9
Serum cortisol levels in exercise-associated amenorrhea [letter] **Ann Intern Med** 1988 Sep 15;109(6):510–1
Hypertension, exercise, and beta-adrenergic blockade. Ades PA, et al. **Ann Intern Med** 1988 Oct 15;109(8):629–34
Diastolic properties of the normal left ventricle during supine exercise. Nonogi H, et al. **Br Heart J** 1988 Jul;60(1):30–8
Norepinephrine spillover to plasma during steady-state supine bicycle exercise. Comparison of patients with congestive heart failure and normal subjects. Hasking GJ, et al. **Circulation** 1988 Sep;78(3):516–21
High radial nerve palsy following strenuous muscular activity. A case report. Mitsunaga MM, et al. **Clin Orthop** 1988 Sep;(234):39–42
Acute elevation of blood carboxyhemoglobin to 6% impairs exercise performance and aggravates symptoms in patients with ischemic heart disease. Adams KF, et al. **J Am Coll Cardiol** 1988 Oct;12(4):900–9
Prevention of coronary vasoconstriction by diltiazem during dynamic exercise in patients with coronary artery disease. Nonogi H, et al. **J Am Coll Cardiol** 1988 Oct;12(4):892–9
A microcomputer-assisted exercise prescription for use by family physicians. Brown WD, et al. **J Fam Pract** 1988 Sep;27(3):267–70
Effects of exercise at high altitudes on young adults. Perna J, et al. **J Fam Pract** 1988 Sep;27(3):279–84
Systematic aerobic exercise and components of reaction time in older women. Baylor AM, et al. **J Gerontol** 1988 Sep; 43(5):P121–6
Peak performance and age among superathletes: track and field, swimming, baseball, tennis, and golf. Schulz R, et al. **J Gerontol** 1988 Sep;43(5):P113–20
Physical activity and fracture risk in a free-living elderly cohort. Sorock GS, et al. **J Gerontol** 1988 Sep; 43(5):M134–9
Fatigue [editorial] **Lancet** 1988 Sep 3;2(8610):546–8 (24 ref.)
Ovarian cancer manifested as exertional hypotension due to obstruction of the inferior vena cava. Knodel DH, et al. **South Med J** 1988 Sep;81(9):1193–5

EXOSTOSES, MULTIPLE

Hereditary multiple exostoses. McBride WZ. **Am Fam Physician** 1988 Sep;38(3):191–2 (4 ref.)

EXPERT SYSTEMS

Intelligent computer-based assessment and psychotherapy. An expert system for sexual dysfunction. Binik YM, et al. **J Nerv Ment Dis** 1988 Jul;176(7):387–400 (55 ref.)
Artificial intelligence: a computerized decision aid for trauma. Clarke JR, et al. **J Trauma** 1988 Aug;28(8):1250–4

EXPLOSIONS

After the blast. Edwards SK, et al. **Am J Nurs** 1988 Sep; 88(9):1202–4

EXTRACELLULAR SPACE

Plasma clearance of human extracellular-superoxide dismutase C in rabbits. Karlsson K, et al. **J Clin Invest** 1988 Sep;82(3):762–6

EXTRACORPOREAL CIRCULATION

Flow dynamics of peripheral venous catheters during extracorporeal membrane oxygenation with a centrifugal pump. Wenger RK, et al. **J Thorac Cardiovasc Surg** 1988 Sep;96(3):478–84

EXTRACTION, OBSTETRICAL

Vacuum extraction. Epperly TD, et al. **Am Fam Physician** 1988 Sep;38(3):205–10

EXTRASYSTOLE

Effects of upright posture on atrioventricular nodal reentry and dual atrioventricular nodal pathways. Mann DE, et al. **Am J Cardiol** 1988 Sep 1;62(7):408–12
Prevalence of the coexistence of left ventricular false tendons and premature ventricular complexes in apparently healthy subjects: a prospective study in the general population. Suwa M, et al. **J Am Coll Cardiol** 1988 Oct;12(4):910–4

EXTRAVASATION OF DIAGNOSTIC AND THERAPEUTIC MATERIALS

Glyceryl trinitrate in skin necrosis caused by extravasation of parenteral nutrition [letter] O'Reilly C, et al. **Lancet** 1988 Sep 3;2(8610):565–6

EXTREMITIES

Limb salvage surgery [editorial] **Lancet** 1988 Sep 17; 2(8612):662–3
Characterization of MR spectroscopic imaging of the human head and limb at 2.0 T. Tropp JS, et al. **Radiology** 1988 Oct;169(1):207–12

EYE

Phototherapy: an ocular hazard revisited. Moseley MJ, et al. **Arch Dis Child** 1988 Aug;63(8):886–7 (19 ref.)
Patterns of eye-hand dominance in baseball players [letter] Portal JM, et al. **N Engl J Med** 1988 Sep 8;319(10):655–6

EYE DISEASES

The neuro-ophthalmologic spectrum of the rostral basilar artery syndrome. Mehler MF. **Arch Neurol** 1988 Sep; 45(9):966–71
ABC of eyes. General medical disorders and the eye. Elkington AR, et al. **Br Med J [Clin Res]** 1988 Aug 6; 297(6645):412–6 (0 ref.)
ABC of eyes. History and examination. Elkington AR, et al. **Br Med J [Clin Res]** 1988 Jul 30;297(6644):347–51 (0 ref.)
ABC of eyes. The eye and the nervous system. Elkington AR, et al. **Br Med J [Clin Res]** 1988 Jul 2;297(6640):59–62 (0 ref.)
ABC of eyes. Acute visual disturbance. Elkington AR, et al. **Br Med J [Clin Res]** 1988 Jul 23;297(6643):279–83 (0 ref.)
Monocular ischemia--the influence of carotid atherosclerosis versus primary ocular disease on prognosis. Jorgensen R, et al. **Surgery** 1988 Sep;104(3):507–11

EYE FOREIGN BODIES

Insect foreign body in the cornea. Case report. Lawton AW. **Arch Ophthalmol** 1988 Sep;106(9):1171

EYE HEMORRHAGE

Intraocular lens implantation following expulsive choroidal hemorrhage. Awan KJ. **Am J Ophthalmol** 1988 Sep 15; 106(3):261–3
Occult suprachoroidal hemorrhage and posterior scleral rupture. Margo CE, et al. **Am J Ophthalmol** 1988 Sep 15; 106(3):358–9

EYE INJURIES

Management of traumatic hyphema in children. An analysis of 340 cases. Uusitalo RJ, et al. **Arch Ophthalmol** 1988 Sep; 106(9):1207–9
ABC of eyes. Injuries to the eye. Elkington AR, et al. **Br Med J [Clin Res]** 1988 Jul 9;297(6641):122–5 (0 ref.)
Pecking injury of the eye [letter] Gray R, et al. **N Engl J Med** 1988 Oct 13;319(15):1021–2

EYE MOVEMENTS

The effect of neuroleptics and tardive dyskinesia on smooth-pursuit eye movement in chronic schizophrenics. Spohn HE, et al. **Arch Gen Psychiatry** 1988 Sep; 45(9):833–40
Eye movement abnormalities as a predictor of the acquired immunodeficiency syndrome dementia complex. Currie J, et al. **Arch Neurol** 1988 Sep;45(9):949–53

EYE NEOPLASMS

Predicting the risk of hereditary retinoblastoma. Wiggs JL, et al. **Am J Ophthalmol** 1988 Sep 15;106(3):346–51
Spontaneous pseudohypopyon secondary to diffuse infiltrating retinoblastoma. Shields JA, et al. **Arch Ophthalmol** 1988 Sep;106(9):1301–2
Risk of nonocular cancer among retinoblastoma patients and their parents. A population-based study in Denmark, 1943–1984. Winther J, et al. **Cancer** 1988 Oct 1; 62(7):1458–62

EYELIDS

Lid or lash reflex? [letter] Kempen PM. **Anesth Analg** 1988 Oct;67(10):1015
Lid lag in Guillain-Barré-Strohl syndrome. Neetens A, et al. **Arch Neurol** 1988 Sep;45(9):1046–7
Reconstruction of the lower eyelid [letter] Crestinu JM. **Plast Reconstr Surg** 1988 Oct;82(4):720
The role of the Schirmer's test and orbital morphology in predicting dry-eye syndrome after blepharoplasty. Rees TD, et al. **Plast Reconstr Surg** 1988 Oct;82(4):619–25

FACE

Three-dimensional contour surfacing of the skull, face, and brain from CT and MR images and from anatomic sections. Stimac GK, et al. **AJR** 1988 Oct;151(4):807–10
Picture of the month. Stromquist C, et al. **Am J Dis Child** 1988 Sep;142(9):981–2
Perioral keratoacanthomas with extensive perineural invasion and intravenous growth. Cooper PH, et al. **Arch Dermatol** 1988 Sep;124(9):1397–401
Microlipoinjection. Autologous fat grafting. Glogau RG. **Arch Dermatol** 1988 Sep;124(9):1340–3
Williams syndrome and renal failure [letter] Steiger MJ, et al. **Lancet** 1988 Oct 1;2(8614):804
Orbicularis oculi muscle for frown lines [letter] Shuster MM. **Plast Reconstr Surg** 1988 Oct;82(4):725

FACIAL BONES

Subcranial management of 395 combined frontobasal-midface fractures. Raveh J, et al. **Arch Otolaryngol Head Neck Surg** 1988 Oct; 114(10):1114–22
Medical dramas and the press: who benefits from the coverage? Cohen L, et al. **Can Med Assoc J** 1988 Oct 1; 139(7):657–61
Fetal craniofacial morphometrics: in utero evaluation at 16 weeks' gestation. Escobar LF, et al. **Obstet Gynecol** 1988 Oct;72(4):674–9

FACIAL DERMATOSES

Pseudofolliculitis barbae. Dunn JF Jr. **Am Fam Physician** 1988 Sep;38(3):169–74 (22 ref.)
Perioral keratoacanthomas with extensive perineural invasion and intravenous growth. Cooper PH, et al. **Arch Dermatol** 1988 Sep;124(9):1397–401
Sunbed lentigines [letter] Mittelman M, et al. **Br Med J [Clin Res]** 1988 Jul 2;297(6640):66

FACIAL INJURIES

Epistaxis as a late complication of a gunshot wound to the maxillofacial complex. Zeidman A, et al. **J Oral Maxillofac Surg** 1988 Sep;46(9):792–3

FACIAL NEOPLASMS

Trichloroacetic acid chemexfoliation (chemical peel) for extensive premalignant actinic damage of the face and scalp. Brodland DG, et al. **Mayo Clin Proc** 1988 Sep; 63(9):887–96

FACIAL NERVE

Exposure of the facial nerve [letter] Browne HJ. **Br J Surg** 1988 Jul;75(7):724–5

FACIAL PARALYSIS

Lid lag in Guillain-Barré-Strohl syndrome. Neetens A, et al. **Arch Neurol** 1988 Sep;45(9):1046–7
Recurrent facial palsy at high altitude. Woodhead CJ. **J Laryngol Otol** 1988 Aug;102(8):718–9

FACTOR VIII

Humate-P for treatment of von Willebrand disease [letter] Czapek EE, et al. **Blood** 1988 Sep;72(3):1100
Mutations of factor VIII cleavage sites in hemophilia A. Gitschier J, et al. **Blood** 1988 Sep;72(3):1022–8
Carrier detection in Japanese hemophilia A by use of three intragenic and two extragenic factor VIII DNA probes: a study of 24 kindreds. Suehiro K, et al. **J Lab Clin Med** 1988 Sep;112(3):314–8
Virucidal treatment of clotting factor concentrates. Mannucci PM, et al. **Lancet** 1988 Oct 1;2(8614):782–5
Hemophilia--a treatment in crisis [letter] Aledort LM, et al. **N Engl J Med** 1988 Oct 13;319(15):1017

FACTOR IX

The putative factor IX gene promoter in hemophilia B Leyden. Reitsma PH, et al. **Blood** 1988 Sep;72(3):1074–6
Patients with hemophilia B (Christmas disease) who have anti-factor IX: genetic heterogeneity [editorial] Poon MC. **J Lab Clin Med** 1988 Sep;112(3):283–4
DNA analysis of seven patients with hemophilia B who have anti-factor IX antibodies: relationship to clinical manifestations and evidence that the abnormal gene was inherited. Tanimoto M, et al. **J Lab Clin Med** 1988 Sep; 112(3):307–13
Virucidal treatment of clotting factor concentrates. Mannucci PM, et al. **Lancet** 1988 Oct 1;2(8614):782–5

FACTOR XII

Inhibition of the activation of Hageman factor (factor XII) by platelet factor 4. Dumenco LL, et al. **J Lab Clin Med** 1988 Sep;112(3):394–400

FACTOR XII DEFICIENCY

Factor XII (Hageman) deficiency [letter] Owen B. **Anaesthesia** 1988 Jul;43(7):603

FACTOR XIII

Use of fibrin glue in hepatic trauma. Kram HB, et al. **J Trauma** 1988 Aug;28(8):1195–201

FACULTY

Research activities and interests of dietetic educators. Schiller MR, et al. **J Am Diet Assoc** 1988 Sep;88(9):1070–5

FACULTY, MEDICAL

Academic promotion at a medical school [letter] Laposata M. **N Engl J Med** 1988 Sep 22;319(12):799–800

FACULTY, NURSING

Evaluating the quality of education-practice relationships. Pacini CM, et al. **Nurs Clin North Am** 1988 Sep;23(3):671-7
Nursing, nothing but nursing! [editorial] Kelly LS. **Nurs Outlook** 1988 Sep-Oct;36(5):227

FAILURE TO THRIVE

Severe failure to thrive and diarrhoea caused by laxative abuse. Fenton AC, et al. **Arch Dis Child** 1988 Aug; 63(8):978-9

FALSE POSITIVE REACTIONS

False-positive Paul-Bunnell test in HIV seroconversion [letter] van Essen GG, et al. **Lancet** 1988 Sep 24; 2(8613):747-8

FAMILY

Family recovery after death of a child. Baumer JH, et al. **Arch Dis Child** 1988 Aug;63(8):942-7
Recurrence incidence of sudden infant death syndrome. Beal SM, et al. **Arch Dis Child** 1988 Aug;63(8):924-30
How parents and families cope with chronic renal failure. Reynolds JM, et al. **Arch Dis Child** 1988 Jul;63(7):821-6
Dose of fluphenazine, familial expressed emotion, and outcome in schizophrenia. Results of a two-year controlled study. Hogarty GE, et al. **Arch Gen Psychiatry** 1988 Sep; 45(9):797-805
Physicians' and spouses' predictions of elderly patients' resuscitation preferences. Uhlmann RF, et al. **J Gerontol** 1988 Sep;43(5):M115-21
Functional somatic complaints in adolescents: relationship to negative life events, self-concept, and family characteristics. Robinson DP, et al. **J Pediatr** 1988 Sep; 113(3):588-93
Effect of stress on family functioning during pregnancy. Mercer RT, et al. **Nurs Res** 1988 Sep-Oct;37(5):268-75

FAMILY PRACTICE

Turning students on to family practice [editorial] Siwek J. **Am Fam Physician** 1988 Sep;38(3):90, 93-4
Can audit improve patient care? Effects of studying use of digoxin in general practice. Anderson CM, et al. **Br Med J [Clin Res]** 1988 Jul 9;297(6641):113-4
Use of defibrillators by general practitioners. Colquhoun MC. **Br Med J [Clin Res]** 1988 Jul 30;297(6644):336
Develop diabetic care in general practice. Gibbins RL, et al. **Br Med J [Clin Res]** 1988 Jul 16;297(6642):187-9
The fall and rise of general practice. Gibson R. **Br Med J [Clin Res]** 1988 Jul 2;297(6640):44-6
Control of infection in general practice: a survey and recommendations. Hoffman PN, et al. **Br Med J [Clin Res]** 1988 Jul 2;297(6640):34-6
An offer of rheumatology training: failure to influence clinic referrals. Huston GJ. **Br Med J [Clin Res]** 1988 Jun 25; 296(6639):1773-4
Vocational training in general practice [letter] Josse SE. **Br Med J [Clin Res]** 1988 Jul 9;297(6641):134
Innovation in general practice [letter] Owen P, et al. **Br Med J [Clin Res]** 1988 Aug 6;297(6645):422
Delayed communication between hospitals and general practitioners: where does the problem lie? Penney TM. **Br Med J [Clin Res]** 1988 Jul 2;297(6640):28-9
Free health care—at a price. Raistrick SF. **Br Med J [Clin Res]** 1988 Jul 2;297(6640):47-9
Prenatal care: a comparative evaluation of nurse-midwives and family physicians. Buhler L, et al. **Can Med Assoc J** 1988 Sep 1;139(5):397-403
Family practitioners' practice patterns profiled. Koska MT. **Hospitals** 1988 Oct 5;62(19):58
A microcomputer-assisted exercise prescription for use by family physicians. Brown WD, et al. **J Fam Pract** 1988 Sep;27(3):267-70
Hospital privileges for family physicians. Patterns of recent residency graduates, residency director perceptions, and resident expectations. Ferentz KS, et al. **J Fam Pract** 1988 Sep;27(3):297-301
Obstetrics in family practice [letter] Krall MA. **J Fam Pract** 1988 Sep;27(3):329-30
Is population mobility an obstacle to continuity of care? Attrition rates over five years in 17 Ontario practices. McWhinney IR, et al. **J Fam Pract** 1988 Sep;27(3):291-6
Obstetrics in family practice [letter] Salyards HE. **J Fam Pract** 1988 Sep;27(3):252
Home care services as teaching sites for geriatrics in family medicine residencies. Laguillo E. **J Med Educ** 1988 Sep; 63(9):667-74
Correlates of burnout among family practice residents. Lemkau JP, et al. **J Med Educ** 1988 Sep;63(9):682-91

FAMILY THERAPY

A randomized clinical trial of inpatient family intervention, III: Effects at 6-month and 18-month follow-ups. Spencer JH Jr, et al. **Am J Psychiatry** 1988 Sep;145(9):1115-21

FAMOUS PERSONS

Did Princess Charlotte die of pulmonary embolism? Friedman AJ, et al. **Br J Obstet Gynaecol** 1988 Jul; 95(7):683-8
The Münchausen syndrome: Baron von Münchhausen has taken a bum rap. Patterson R. **Can Med Assoc J** 1988 Sep 15;139(6):566,568-9

FANCONI SYNDROME

Elevated serum 1,25-dihydroxyvitamin D concentrations in siblings with primary Fanconi's syndrome. Tieder M, et al. **N Engl J Med** 1988 Sep 29;319(13):845-9

FASCIITIS

Rapidly growing asymptomatic, subcutaneous nodules. Nodular (pseudosarcomatous) fasciitis. Cartwright LE, et al. **Arch Dermatol** 1988 Oct;124(10):1559, 1562
Deep neck and mediastinal necrotizing infection secondary to a traumatic intubation: report of a case. Uram J, et al. **J Oral Maxillofac Surg** 1988 Sep;46(9):788-91

FASTING

Fasting decreases rates of noninsulin-mediated glucose uptake in man. Baron AD, et al. **J Clin Endocrinol Metab** 1988 Sep;67(3):532-40
Effect of dietary manipulations (fasting, hypocaloric feeding, and subsequent refeeding) on rat muscle energetics as assessed by nuclear magnetic resonance spectroscopy. Pichard C, et al. **J Clin Invest** 1988 Sep;82(3):895-901

FATIGUE

The frequency of the chronic fatigue syndrome in patients with symptoms of persistent fatigue. Manu P, et al. **Ann Intern Med** 1988 Oct 1;109(7):554-6
Definition of the chronic fatigue syndrome [letter] Matthews DA, et al. **Ann Intern Med** 1988 Sep 15;109(6):511-2
Antibodies to Epstein-Barr virus-specific DNase and DNA polymerase in the chronic fatigue syndrome. Jones JF, et al. **Arch Intern Med** 1988 Sep;148(9):1957-60
Fatigue [editorial] **Lancet** 1988 Sep 3;2(8610):546-8 (24 ref.)
Gamma-interferon and chronic fatigue syndrome [letter] Morte S, et al. **Lancet** 1988 Sep 10;2(8611):623-4

FATTY ACIDS

Fatty acid composition of serum lipids and its relation to diet in an elderly institutionalized population. Asciutti-Moura LS, et al. **Am J Clin Nutr** 1988 Oct; 48(4):980-7

FATTY ACIDS, ESSENTIAL

The biological actions and potential clinical significance of dietary omega-3 fatty acids. Gorlin R. **Arch Intern Med** 1988 Sep;148(9):2043-8 (31 ref.)

FATTY ACIDS, MONOUNSATURATED

Comparison of a high-carbohydrate diet with a high-monounsaturated-fat diet in patients with non-insulin-dependent diabetes mellitus. Garg A, et al. **N Engl J Med** 1988 Sep 29;319(13):829-34

FATTY ACIDS, NONESTERIFIED

Drug and fatty acid effects on serum thyroid hormone binding. Lim CF, et al. **J Clin Endocrinol Metab** 1988 Oct; 67(4):682-8

FATTY ACIDS, UNSATURATED

Omega-3 fatty acids in hypertriglyceridemic patients: triglycerides vs methyl esters. Harris WS, et al. **Am J Clin Nutr** 1988 Oct;48(4):992-7
Effects of a low saturated fat, low cholesterol fish oil supplement in hypertriglyceridemic patients. A placebo-controlled trial. Harris WS, et al. **Ann Intern Med** 1988 Sep 15;109(6):465-70
The biological actions and potential clinical significance of dietary omega-3 fatty acids. Gorlin R. **Arch Intern Med** 1988 Sep;148(9):2043-8 (31 ref.)

FATTY LIVER

Fatty liver and medium chain triglyceride (MCT) diet. Beverley D, et al. **Arch Dis Child** 1988 Jul;63(7):840-2
Alcohollike liver disease in nonalcoholics. A clinical and histologic comparison with alcohol-induced liver injury. Diehl AM, et al. **Gastroenterology** 1988 Oct;95(4):1056-62

FEAR

Panic disorder and the procaine in penicillin G [letter] Biddle N, et al. **Am J Psychiatry** 1988 Oct;145(10):1317
Placebo response in panic disorder. Coryell W, et al. **Am J Psychiatry** 1988 Sep;145(9):1138-40
Clinical and psychobiological characteristics of simultaneous panic disorder and major depression. Grunhaus L. **Am J Psychiatry** 1988 Oct;145(10):1214-21 (97 ref.)
Possible relationship of bowel obsessions to panic disorder with agoraphobia [letter] Lydiard RB, et al. **Am J Psychiatry** 1988 Oct;145(10):1324-5
DSM-III personality disorders and the outcome of treated panic disorder. Reich JH. **Am J Psychiatry** 1988 Sep; 145(9):1149-52
Fluvoxamine in the treatment of panic disorder with obsessive-compulsive symptoms [letter] Servant D, et al. **Am J Psychiatry** 1988 Sep;145(9):1174-5
Lack of efficacy of carbamazepine in the treatment of panic disorder. Uhde TW, et al. **Am J Psychiatry** 1988 Sep; 145(9):1104-9
Children not preoccupied with nuclear war, researcher finds [interview by Lynne Cohen] Goldberg S. **Can Med Assoc J** 1988 Sep 15;139(6):574-5
Yohimbine alters regional cerebral blood flow in panic disorder [letter] Woods SW, et al. **Lancet** 1988 Sep 17; 2(8612):678

FECAL INCONTINENCE

Internal anal sphincter in neurogenic fecal incontinence. Lubowski DZ, et al. **Gastroenterology** 1988 Oct; 95(4):997-1002

FECES

Effect of diet on the plasma levels, metabolism, and excretion of estrogens. Goldin BR, et al. **Am J Clin Nutr** 1988 Sep; 48(3 Suppl):787-90 (29 ref.)
Stool collections [letter] Levine RA. **Ann Intern Med** 1988 Oct 1;109(7):597
Faecal chymotrypsin: a reliable index of exocrine pancreatic function. Brown GA, et al. **Arch Dis Child** 1988 Jul; 63(7):785-9
Disposable nappies—a cautionary tale [letter] Williams DG, et al. **Arch Dis Child** 1988 Aug;63(8):997
Bowel movement and diet in patients with stomas. Giunchi F, et al. **Br J Surg** 1988 Jul;75(7):722
Measuring faecal fat [letter] **Br Med J [Clin Res]** 1988 Jul 23;297(6643):288-9

FEE SCHEDULES

Estimating physicians' work for a resource-based relative-value scale. Hsiao WC, et al. **N Engl J Med** 1988 Sep 29;319(13):835-41
Results and policy implications of the resource-based relative-value study. Hsiao WC, et al. **N Engl J Med** 1988 Sep 29;319(13):881-8
Perspectives on physician-payment reform. The resource-based relative-value scale in context. Roper WL. **N Engl J Med** 1988 Sep 29;319(13):865-7

FEES, MEDICAL

Psychiatry and the resource-based relative value scale. Dorwart RA, et al. **Am J Psychiatry** 1988 Oct; 145(10):1237-42
Results and policy implications of the resource-based relative-value study. Hsiao WC, et al. **N Engl J Med** 1988 Sep 29;319(13):881-8
Estimating physicians' work for a resource-based relative-value scale. Hsiao WC, et al. **N Engl J Med** 1988 Sep 29;319(13):835-41
Perspectives on physician-payment reform. The resource-based relative-value scale in context. Roper WL. **N Engl J Med** 1988 Sep 29;319(13):865-7
"I swear by Apollo the physician..." [letter]Daniel EF. **South Med J** 1988 Sep;81(9):1204

FELLOWSHIPS AND SCHOLARSHIPS

Carotid endarterectomy in a general surgical training program. Bloom RJ, et al. **Surg Gynecol Obstet** 1988 Oct; 167(4):307-10

FEMORAL ARTERY

Femoral arteriovenous fistula after placement of a Kimray-Greenfield filter. Grassi CJ, et al. **AJR** 1988 Oct; 151(4):681-2
Pharmacological comparison of endothelium-dependent relaxation in isolated cerebral and extracerebral arteries. Nakagomi T, et al. **J Neurosurg** 1988 Oct;69(4):580-7
Percutaneous angioscopy of peripheral arteries [letter] Rees MR, et al. **Lancet** 1988 Sep 17;2(8612):695

FEMORAL FRACTURES

Epidemiology of diaphyseal and distal femoral fractures in Rochester, Minnesota, 1965-1984. Arneson TJ, et al. **Clin Orthop** 1988 Sep;(234):188-94
The uncemented total hip arthroplasty. Intraoperative femoral fractures. Fitzgerald RH Jr, et al. **Clin Orthop** 1988 Oct;(235):61-6
Custom titanium plating for failed nonunion or delayed internal fixation of femoral fractures. Johnson EE. **Clin Orthop** 1988 Sep;(234):195-203
Degenerative arthritis of the knee secondary to fracture malunion. Kettelkamp DB, et al. **Clin Orthop** 1988 Sep; (234):159-69
Posterior cruciate ligament avulsion associated with ipsilateral femur fracture in a 10-year-old child. Goodrich A, et al. **J Trauma** 1988 Sep;28(9):1393-6
Heterotopic ossification around the hip with intramedullary

nailing of the femur. Marks PH, et al. **J Trauma** 1988 Aug; 28(8):1207–13

FEMORAL NERVE

Prolonged femoral nerve block with 0.5% bupivacaine [letter] Madej TH, et al. **Anaesthesia** 1988 Jul;43(7):607–8

FEMORAL VEIN

Femoral arteriovenous fistula after placement of a Kimray–Greenfield filter. Grassi CJ, et al. **AJR** 1988 Oct; 151(4):681–2

Placement of two Greenfield filters in a duplicated vena cava. Rohrer MJ, et al. **Surgery** 1988 Sep;104(3):572–4

FEMUR

Preparation of the proximal femur in cementless total hip revision. Mallory TH. **Clin Orthop** 1988 Oct;(235):47–60

The anatomic basis of femoral component design. Noble PC, et al. **Clin Orthop** 1988 Oct;(235):148–65

Strategies for improving fixation of femoral components in total hip arthroplasty. Poss R, et al. **Clin Orthop** 1988 Oct; (235):181–94

Distal femoral varus osteotomy [letter] Horne G. **J Bone Joint Surg [Am]** 1988 Sep;70(8):1269–70

Porous-coated femoral components in a canine model for revision arthroplasty. Roberson JR, et al. **J Bone Joint Surg [Am]** 1988 Sep;70(8):1201–8

Comparison of femoral and innominate osteotomies for the treatment of Legg–Calvé–Perthes disease. Sponseller PD, et al. **J Bone Joint Surg [Am]** 1988 Sep;70(8):1131–9

FEMUR HEAD

A canine composite femoral stem. An in vivo study. Magee FP, et al. **Clin Orthop** 1988 Oct;(235):237–52

Unrecognized pin penetration in slipped capital femoral epiphysis. Rooks MD, et al. **Clin Orthop** 1988 Sep; (234):82–9

Porous polymers for biological fixation. Spector M, et al. **Clin Orthop** 1988 Oct;(235):207–19

Avascular necrosis and the blood supply of the femoral head. Spencer JD, et al. **Clin Orthop** 1988 Oct;(235):127–40

FEMUR HEAD NECROSIS

Influence of alcohol intake, cigarette smoking, and occupational status on idiopathic osteonecrosis of the femoral head. Matsuo K, et al. **Clin Orthop** 1988 Sep; (234):115–23

Avascular necrosis and the blood supply of the femoral head. Spencer JD, et al. **Clin Orthop** 1988 Oct;(235):127–40

Comparison of femoral and innominate osteotomies for the treatment of Legg–Calvé–Perthes disease. Sponseller PD, et al. **J Bone Joint Surg [Am]** 1988 Sep;70(8):1131–9

Avascular necrosis versus other diseases of the hip: sensitivity of MR imaging. Glickstein MF, et al. **Radiology** 1988 Oct; 169(1):213–5

MR imaging of early avascular necrosis [letter] Mitchell DG, et al. **Radiology** 1988 Oct;169(1):281–2

FEMUR NECK

Effects of natural menopause, hysterectomy, and oophorectomy on lumbar spine and femoral neck bone densities. Hreshchyshyn MM, et al. **Obstet Gynecol** 1988 Oct;72(4):631–8

FENFLURAMINE

Augmentation of antiobsessional treatment with fenfluramine [letter] Hollander E, et al. **Am J Psychiatry** 1988 Oct; 145(10):1314–5

FENTANYL

Epidural opioids for labour [letter] McGrady E, et al. **Anaesthesia** 1988 Jul;43(7):605–6

Cardiovascular effects of lorazepam during sufentanil anesthesia. Benson KT, et al. **Anesth Analg** 1988 Oct; 67(10):996–8

Effect of stellate ganglion block with fentanyl on postherpetic neuralgia with a sympathetic component. Fine PG, et al. **Anesth Analg** 1988 Sep;67(9):897–9

Age has no effect on the pharmacodynamics of alfentanil. Lemmens HJ, et al. **Anesth Analg** 1988 Oct;67(10):956–60

Left ventricular function during propofol and fentanyl anesthesia in patients with coronary artery disease: assessment with a radionuclide approach. Lepage JY, et al. **Anesth Analg** 1988 Oct;67(10):949–55

Ventilatory effects of continuous epidural infusion of fentanyl. Renaud B, et al. **Anesth Analg** 1988 Oct; 67(10):971–5

Bradycardia after alfentanil—succinylcholine [letter] Rivard JC, et al. **Anesth Analg** 1988 Sep;67(9):907

Fentanyl suppression of nociceptive neurons in the superficial dorsal horn of the cat. Kumeta Y, et al. **Anesthesiology** 1988 Sep;69(3):371–6

The thermoregulatory threshold in humans during nitrous oxide–fentanyl anesthesia. Sessler DI, et al. **Anesthesiology** 1988 Sep;69(3):357–64

Hemodynamic effects of doxacurium chloride in patients receiving oxygen sufentanil anesthesia for coronary artery bypass grafting or valve replacement. Stoops CM, et al. **Anesthesiology** 1988 Sep;69(3):365–70

FENTHION

Therapy for fenthion poisoning [letter] Mortensen ME. **J Pediatr** 1988 Sep;113(3):616–7

FERRITIN

Basic and acidic isoferritins in the sera of patients with neuroblastoma. Hann HW, et al. **Cancer** 1988 Sep 15; 62(6):1179–82

Ferritin in cerebrospinal fluid differentiation between central nervous system haemorrhage and traumatic spinal puncture [letter] Wick M, et al. **J Clin Pathol** 1988 Jul;41(7):809

The response of human marrow colony-forming units-granulocyte and macrophage to inhibition by prostaglandin E and acidic isoferritins is associated with expression of MHC class II antigens and requires the participation of a CD8+ T lymphokine. Pelus LM, et al. **J Immunol** 1988 Sep 1;141(5):1658–64

FERTILITY

Congenital adrenal hyperplasia and fertility [letter] Blumberg DL, et al. **N Engl J Med** 1988 Oct 6;319(14):951

FERTILIZATION IN VITRO

In vitro fertilization [letter] **Br Med J [Clin Res]** 1988 Jul 23;297(6643):289

Improvement of in vitro fertilisation after treatment with buserelin, an agonist of luteinising hormone releasing hormone. Rutherford AJ, et al. **Br Med J [Clin Res]** 1988 Jun 25;296(6639):1765–8

Spontaneous abortion and assisted conception [letter] Steer C, et al. **Lancet** 1988 Sep 3;2(8610):567

FETAL ALCOHOL SYNDROME

Alcoholic neurotoxicity in the developing fetus [letter] Ward NG. **Am J Psychiatry** 1988 Sep;145(9):1181

A retrospective study on the safety of prenatal ethanol treatment. Halmesmäki E, et al. **Obstet Gynecol** 1988 Oct; 72(4):545–9

FETAL ANOXIA

The changes in fetal habituation patterns due to a decrease in inspired maternal oxygen. Leader LR, et al. **Br J Obstet Gynaecol** 1988 Jul;95(7):664–8

FETAL BLOOD

Steady-state cord and amniotic fluid ceftizoxime levels continuously surpass maternal levels. Fortunato SJ, et al. **Am J Obstet Gynecol** 1988 Sep;159(3):570–3

Effects of high-dose oxytocin augmentation on umbilical cord blood gas values in primigravid women. Thorp JA, et al. **Am J Obstet Gynecol** 1988 Sep;159(3):670–5

Maternal and fetal beta endorphin: effects of pregnancy and labour. Abboud TK. **Arch Dis Child** 1988 Jul;63(7 Spec No):707–9 (19 ref.)

Perinatal brain damage: predictive value of metabolic acidosis and the Apgar score. Ruth VJ, et al. **Br Med J [Clin Res]** 1988 Jul 2;297(6640):24–7

The insulin-like growth factor II/mannose-6-phosphate receptor is present in monkey serum. Gelato MC, et al. **J Clin Endocrinol Metab** 1988 Oct;67(4):669–75

Atrial natriuretic factor in the human fetus: effect of volume expansion. Robillard JE, et al. **J Pediatr** 1988 Sep; 113(3):552–5

Fetal vibro-acoustic stimulation: magnitude and duration of fetal heart rate accelerations as a marker of fetal health. Polzin GB, et al. **Obstet Gynecol** 1988 Oct;72(4):621–6

FETAL DEATH

Avoidable causes of perinatal death at or after term pregnancy in an inner-city hospital: medical versus social. Delke I, et al. **Am J Obstet Gynecol** 1988 Sep;159(3):562–6

Fetal death of second twin in second trimester. Puckett JD. **Am J Obstet Gynecol** 1988 Sep;159(3):740–1

Individualized monitoring after trauma in pregnancy [letter] **Ann Emerg Med** 1988 Sep;17(9):1000–2

Asian mothers' risk factors for perinatal death—the same or different? A 10 year review of Leicestershire perinatal deaths. Clarke M, et al. **Br Med J [Clin Res]** 1988 Aug 6;297(6645):384–7

Cigarette smoking as risk factor for late fetal and early neonatal death. Cnattingius S, et al. **Br Med J [Clin Res]** 1988 Jul 23;297(6643):258–61

Disposal of the previable fetus [editorial] **Lancet** 1988 Sep 10;2(8611):611–2

Clinical and morphologic aspects of the vanishing twin phenomenon. Jauniaux E, et al. **Obstet Gynecol** 1988 Oct; 72(4):577–81

FETAL DEVELOPMENT

Mineral accretion in the human fetus. Ryan S, et al. **Arch Dis Child** 1988 Jul;63(7):799–808

Evidence for a role of basic fibroblast growth factor in rat embryonic growth and differentiation. Liu LM, et al. **Endocrinology** 1988 Oct;123(4):2027–31

Growth discordancy in appropriate for gestational age, term twins. Blickstein I, et al. **Obstet Gynecol** 1988 Oct; 72(4):582–4

Methamphetamine abuse during pregnancy: outcome and fetal effects. Little BB, et al. **Obstet Gynecol** 1988 Oct; 72(4):541–4

FETAL DISEASES

The dangling choroid plexus: a sonographic observation of value in excluding ventriculomegaly. Cardoza JD, et al. **AJR** 1988 Oct;151(4):767–70

Reverse end-diastolic flow velocity on umbilical artery velocimetry in high-risk pregnancies: an ominous finding with adverse pregnancy outcome. Brar HS, et al. **Am J Obstet Gynecol** 1988 Sep;159(3):559–61

Atrial natriuretic peptide production in association with nonimmune fetal hydrops. Nimrod C, et al. **Am J Obstet Gynecol** 1988 Sep;159(3):625–8

Fetal acidosis in prolonged pregnancy cannot be attributed to cord compression alone. Silver RK, et al. **Am J Obstet Gynecol** 1988 Sep;159(3):666–9

Prenatal diagnosis of cystic fibrosis. Brock DJ. **Arch Dis Child** 1988 Jul;63(7 Spec No):701–4 (26 ref.)

Prenatal screening for Down's syndrome. Harris R, et al. **Arch Dis Child** 1988 Jul;63(7 Spec No):705–6 (12 ref.)

Prenatal diagnosis and carrier detection in primary immunodeficiency disorders. Lau YL, et al. **Arch Dis Child** 1988 Jul;63(7 Spec No):758–64 (52 ref.)

Clinical outcome of fetal uropathy. Madarikan BA, et al. **Arch Dis Child** 1988 Aug;63(8):961–3

Dilemmas associated with antenatally detected urinary tract abnormalities. Watson AR, et al. **Arch Dis Child** 1988 Jul; 63(7 Spec No):719–22

In utero central nervous system damage in pyruvate dehydrogenase deficiency. Aleck KA, et al. **Arch Neurol** 1988 Sep;45(9):987–9

Obstetric importance, diagnosis, and management of fetal tachycardias. Maxwell DJ, et al. **Br Med J [Clin Res]** 1988 Jul 9;297(6641):107–10

Management of infants of mothers with immune thrombocytopenic purpura. Bussel JB. **J Pediatr** 1988 Sep; 113(3):497–9

Hydrops and pleural effusions in congenital myotonic dystrophy. Curry CJ, et al. **J Pediatr** 1988 Sep;113(3):555–7

Profound fetal thrombocytopenia in Rhesus disease: serious hazard at intravascular transfusion [letter] Harman CR, et al. **Lancet** 1988 Sep 24;2(8613):741–2

Prenatal diagnosis of cystic fibrosis where single affected child has died [letter] te Meerman GI, et al. **Lancet** 1988 Sep 24;2(8613):745

Diabetic control and fetal malformations [letter] **N Engl J Med** 1988 Sep 8;319(10):647–9

In utero infection of an infant chimpanzee with HIV [letter] Eichberg JW, et al. **N Engl J Med** 1988 Sep 15; 319(11):722–3

Prenatal diagnosis of cysts of the fetal choroid plexus. Clark SL, et al. **Obstet Gynecol** 1988 Oct;72(4):585–7

A normal ultrasound does not obviate the need for amniocentesis in patients with elevated serum alpha-fetoprotein. Drugan A, et al. **Obstet Gynecol** 1988 Oct;72(4):627–30

Prenatal diagnosis of sacrococcygeal teratoma: sonographic-pathologic correlation. Sheth S, et al. **Radiology** 1988 Oct;169(1):131–6

FETAL GROWTH RETARDATION

Low-dose aspirin therapy improves fetal weight in umbilical placental insufficiency. Trudinger BJ, et al. **Am J Obstet Gynecol** 1988 Sep;159(3):681–5

Effect of maternal hyperalimentation on intrauterine growth retardation. De Prins F, et al. **Arch Dis Child** 1988 Jul;63(7 Spec No):733–6

Intrauterine growth retardation—a prospective study of the diagnostic value of real-time sonography combined with umbilical artery flow velocimetry. Divon MY, et al. **Obstet Gynecol** 1988 Oct;72(4):611–4

Obstetric characteristics and neonatal performance in a four-year small for gestational age population. Wennergren M, et al. **Obstet Gynecol** 1988 Oct;72(4):615–20

FETAL HEMOGLOBIN

Laotian (delta beta) degree-thalassemia: molecular characterization of a novel deletion associated with increased production of fetal hemoglobin. Zhang JW, et al. **Blood** 1988 Sep;72(3):983–8

FETAL MEMBRANES

Continuous-wave Doppler ultrasound and decreased amniotic fluid volume in pregnant women with intact or ruptured membranes. Cruz AC, et al. **Am J Obstet Gynecol** 1988 Sep;159(3):708–14

FETAL MEMBRANES, PREMATURE RUPTURE

Ampicillin prophylaxis in preterm premature rupture of the membranes: a prospective randomized study. Amon E, et al. **Am J Obstet Gynecol** 1988 Sep;159(3):539–43
Early versus late tocolytic treatment for preterm premature membrane rupture. Bourgeois FJ, et al. **Am J Obstet Gynecol** 1988 Sep;159(3):742–8
Biophysical profile after premature rupture of membranes [letter] Nagey DA. **Am J Obstet Gynecol** 1988 Sep; 159(3):790–1
Intraamniotic infection and the onset of labor in preterm premature rupture of the membranes. Romero R, et al. **Am J Obstet Gynecol** 1988 Sep;159(3):661–6

FETAL MONITORING

The application of uterine and umbilical artery velocimetry to the antenatal supervision of pregnancies complicated by maternal sickle hemoglobinopathies. Anyaegbunam A, et al. **Am J Obstet Gynecol** 1988 Sep;159(3):544–7
The efficacy of starting postterm antenatal testing at 41 weeks as compared with 42 weeks of gestational age. Bochner CJ, et al. **Am J Obstet Gynecol** 1988 Sep;159(3):550–4
Reliability and reproducibility of nonstress test readings. Borgatta L, et al. **Am J Obstet Gynecol** 1988 Sep; 159(3):554–8
Fetal vibro-acoustic stimulation: magnitude and duration of fetal heart rate accelerations as a marker of fetal health. Polzin GB, et al. **Obstet Gynecol** 1988 Oct;72(4):621–6

FETAL MOVEMENT

Reliability and reproducibility of nonstress test readings. Borgatta L, et al. **Am J Obstet Gynecol** 1988 Sep; 159(3):554–8
Radio ultrasound observations of the fetotoxic effects in sheep from ingestion of Conium maculatum (poison-hemlock). Panter KE, et al. **J Toxicol Clin Toxicol** 1988;26(3–4):175–87

FETUS

A close look at early embryonic development with the high-frequency transvaginal transducer. Timor-Tritsch IE, et al. **Am J Obstet Gynecol** 1988 Sep;159(3):676–81
Changes in fetal acid base status during intravascular transfusion. Nicolini U, et al. **Arch Dis Child** 1988 Jul;63(7 Spec No):710–4
The changes in fetal habituation patterns due to a decrease in inspired maternal oxygen. Leader LR, et al. **Br J Obstet Gynaecol** 1988 Jul;95(7):664–8
Fetal rights [editorial] Morgan D. **Br J Obstet Gynaecol** 1988 Jul;95(7):641–3
NIH committee studying fetal tissue transplants meets this month to complete its assignment [news] Marwick C. **JAMA** 1988 Oct 14;260(14):2012, 2015
Fetal craniofacial morphometrics: in utero evaluation at 16 weeks' gestation. Escobar LF, et al. **Obstet Gynecol** 1988 Oct;72(4):674–9
Sonographic evaluation of the normal developmental anatomy of fetal cerebral ventricles: I. The frontal horn. Goldstein I, et al. **Obstet Gynecol** 1988 Oct;72(4):588–92
Progressive and regressive changes in the nucleus pulposus. Part I. The neonate. Ho PS, et al. **Radiology** 1988 Oct; 169(1):87–91

FEVER

Neoplastic fever: naproxen or corticosteroids? Chang JC. **Am J Nurs** 1988 Sep;88(9):1255
Is pyrexia a contraindication to epidural blood patch [letter] Barker JP, et al. **Anaesthesia** 1988 Jul;43(7):606
Preadmission antipyretics in Reye's syndrome. Hall SM, et al. **Arch Dis Child** 1988 Jul;63(7):857–66
A hyperthermic syndrome in two subjects with acute hydrocephalus. Talman WT, et al. **Arch Neurol** 1988 Sep; 45(9):1037–40
Fever in children younger than three months of age. A pooled analysis. Gehlbach SH. **J Fam Pract** 1988 Sep; 27(3):305–12 (29 ref.)
The clinician's management of the febrile infant: the context is the key. Shelov SP. **J Fam Pract** 1988 Sep;27(3):247–9
Pyrogenic reactions associated with the reuse of disposable hollow-fiber hemodialyzers. Gordon SM, et al. **JAMA** 1988 Oct 14;260(14):2077–81

FEVER OF UNKNOWN ORIGIN

Fever and abnormal chest X-ray findings after cesarean section [clinical conference] Miller TR, et al. **J Fam Pract** 1988 Sep;27(3):259, 263–5
Fever of unknown origin. Brusch JL, et al. **Med Clin North Am** 1988 Sep;72(5):1247–61 (57 ref.)

FIBRIN

Characterization in vivo of the fibrin specificity of activators of the fibrinolytic system. Eisenberg PR, et al. **Circulation** 1988 Sep;78(3):592–7
Human fibrin is a physiologic delivery system for bone morphogenetic protein. Kawamura M, et al. **Clin Orthop** 1988 Oct;(235):302–10

FIBRIN FIBRINOGEN DEGRADATION PRODUCTS

Diagnostic value of plasma D-dimer in suspected pulmonary embolism [letter] Bounameaux H, et al. **Lancet** 1988 Sep 10;2(8611):628–9

FIBRINOGEN

The role of fibrinogen A alpha chains in ADP-induced platelet aggregation in the presence of fibrinogen molecules containing gamma' chains. Amrani DL, et al. **Blood** 1988 Sep;72(3):919–24
Fish oil and plasma fibrinogen. Høstmark AT, et al. **Br Med J [Clin Res]** 1988 Jul 16;297(6642):180–1
Spontaneous reversal of acquired autoimmune dysfibrinogenemia probably due to an antiidiotypic antibody directed to an interspecies cross-reactive idiotype expressed on antifibrinogen antibodies. Ruiz-Arguelles A. **J Clin Invest** 1988 Sep;82(3):958–63
Use of fibrin glue in hepatic trauma. Kram HB, et al. **J Trauma** 1988 Aug;28(8):1195–201
Hemophilia--a treatment in crisis [letter] Aledort LM, et al. **N Engl J Med** 1988 Oct 13;319(15):1017

FIBRINOLYTIC AGENTS

Comparison of left ventricular function and contractile reserve after successful recanalization by thrombolysis versus rescue percutaneous transluminal coronary angioplasty for acute myocardial infarction. Grines CL, et al. **Am J Cardiol** 1988 Sep 1;62(7):352–7
Characterization in vivo of the fibrin specificity of activators of the fibrinolytic system. Eisenberg PR, et al. **Circulation** 1988 Sep;78(3):592–7
Prevention of coronary artery reocclusion and reduction in late coronary artery stenosis after thrombolytic therapy in patients with acute myocardial infarction. A randomized study of maintenance infusion of recombinant human tissue-type plasminogen activator. Johns JA, et al. **Circulation** 1988 Sep;78(3):546–56
Platelets, vasoconstriction, and nitroglycerin during arterial wall injury. A new antithrombotic role for an old drug. Lam JY, et al. **Circulation** 1988 Sep;78(3):712–6
Dipyridamole as an antithrombotic drug. Loeliger EA. **N Engl J Med** 1988 Oct 6;319(14):951–2

FIBROBLAST GROWTH FACTOR

Evidence for a role of basic fibroblast growth factor in rat embryonic growth and differentiation. Liu LM, et al. **Endocrinology** 1988 Oct;123(4):2027–31

FIBROBLASTS

Uptake of intact TPGS (d-alpha-tocopheryl polyethylene glycol 1000 succinate) a water-miscible form of vitamin E by human cells in vitro. Traber MG, et al. **Am J Clin Nutr** 1988 Sep;48(3):605–11
Myofibroblasts in head and neck surgery. An experimental and clinical study. Larrabee WF Jr, et al. **Arch Otolaryngol Head Neck Surg** 1988 Sep;114(9):982–6
Human fibroblasts produce granulocyte-CSF, macrophage-CSF, and granulocyte-macrophage-CSF following stimulation by interleukin-1 and poly(rI).poly(rC). Fibbe WE, et al. **Blood** 1988 Sep; 72(3):860–6
Impaired synergism of dexamethasone and IGF-I in cultures of aged fibroblasts [letter] Phillips PD, et al. **J Gerontol** 1988 Sep;43(5):B110–1
Slowed growth of cultured fibroblasts from human radiation wounds. Rudolph R, et al. **Plast Reconstr Surg** 1988 Oct; 82(4):669–77

FIBROCYSTIC DISEASE OF BREAST

Recommendations for the prevention of chronic disease: the application for breast disease. Boyar AP, et al. **Am J Clin Nutr** 1988 Sep;48(3 Suppl):896–900
Compliance in a randomized clinical trial of dietary fat reduction in patients with breast dysplasia. Lee-Han H, et al. **Am J Clin Nutr** 1988 Sep;48(3):575–86
Breast cyst type does not predict the natural history of cyst disease or breast cancer risk. Ebbs SR, et al. **Br J Surg** 1988 Jul;75(7):702–4

FIBROMA

Juvenile hyaline fibromatosis. A histologic and histochemical study. Mayer-da-Silva A, et al. **Arch Pathol Lab Med** 1988 Sep;112(9):928–31
Desmoplastic fibroma of the axis. A case report. Fuji T, et al. **Clin Orthop** 1988 Sep;(234):16–20
Formation of a fulminant soft-tissue pseudotumor after uncemented hip arthroplasty. A case report. Svensson O, et al. **J Bone Joint Surg [Am]** 1988 Sep;70(8):1238–42
Inflammatory pseudotumour of spleen. McMahon RF. **J Clin Pathol** 1988 Jul;41(7):734–6
Fibroepithelial polyp associated with congenital ureteral diverticulum: report of 2 cases. Franco I, et al. **J Urol** 1988 Sep;140(3):598–600

FIBRONECTINS

Plasma fibronectin values in patients with acquired immunodeficiency syndrome (AIDS) and AIDS-related complex. Ogden DM, et al. **Am J Clin Pathol** 1988 Sep; 90(3):293–6
Topical fibronectin and corneal epithelial wound healing in the rabbit. Newton C, et al. **Arch Ophthalmol** 1988 Sep; 106(9):1277–9
Production of a fibronectin-associated lymphokine by cloned mouse T cells. Godfrey HP, et al. **J Immunol** 1988 Sep 1;141(5):1508–15
Induction of hepatocyte synthesis of fibronectin by a non-interleukin-1 monokine. Lanser ME, et al. **J Trauma** 1988 Aug;28(8):1220–5
Amniotic fluid fibronectin concentrations with advancing gestational age. Harris MC, et al. **Obstet Gynecol** 1988 Oct; 72(4):593–5

FIBROSARCOMA

The external oblique myocutaneous flap for extended hemipelvectomy reconstruction. Chandrasekhar B, et al. **Cancer** 1988 Sep 1;62(5):1022–5
Adoptive immunotherapy of microscopic and advanced visceral metastases with in vitro sensitized lymphoid cells from mice bearing progressive tumors. Chou T, et al. **J Immunol** 1988 Sep 1;141(5):1775–81

FIBULA

Medial malleolar fracture in a child. A case report. Beaty JH, et al. **J Bone Joint Surg [Am]** 1988 Sep;70(8):1254–5

FILARIASIS

Diethylcarbamazine prophylaxis for human loiasis. Results of a double-blind study. Nutman TB, et al. **N Engl J Med** 1988 Sep 22;319(12):752–6

FILM DOSIMETRY

Personnel dosimetry--an unusual occurrence [letter] Murnaghan DJ. **Br J Radiol** 1988 Jul;61(727):651–2

FILTRATION

Percutaneous removal of intracardiac Greenfield vena caval filter. Deutsch LS. **AJR** 1988 Oct;151(4):677–9
Femoral arteriovenous fistula after placement of a Kimray-Greenfield filter. Grassi CJ, et al. **AJR** 1988 Oct; 151(4):681–2
Biofilter to reduce aerosol-borne pathogens from aspirators [letter] Apfelberg DB. **Plast Reconstr Surg** 1988 Oct; 82(4):726

FINANCIAL MANAGEMENT

Doctors and managers [letter] **Br Med J [Clin Res]** 1988 Aug 6;297(6645):424–5
Picking a vendor: best, brightest, or baloney? Droste T. **Hospitals** 1988 Sep 5;62(17):47–8
Hospitals choose to accept HHS malpractice offer. Holthaus D. **Hospitals** 1988 Sep 5;62(17):73
Hospital eases conflict through mediation. Holthaus D. **Hospitals** 1988 Sep 20;62(18):38
NAIC (National Association of Insurance Commissioners) proposal would increase hospitals' HMO contract risk. Larkin H. **Hospitals** 1988 Oct 5;62(19):45
Rural hospitals double private-pay rates to cover Medicare shortfall. Larkin H. **Hospitals** 1988 Oct 5;62(19):32, 36
Service is the key to McGaw winner's success [interview by Howard Larkin] Manning H. **Hospitals** 1988 Sep 5; 62(17):87–8
Billing errors extend beyond bottom line. Powills S. **Hospitals** 1988 Sep 5;62(17):31, 34
Cash crisis: a hospital survives margin woes. Solovy A. **Hospitals** 1988 Sep 20;62(18):32
Experts: learn contracting before it's too late. Solovy AT. **Hospitals** 1988 Sep 5;62(17):60
Declining cash flow hits hospital reserves. Solovy AT. **Hospitals** 1988 Sep 5;62(17):30–1
A contractual model for the department of nursing. Beecroft PC. **J Nurs Adm** 1988 Sep;18(9):20–4
DRGs: a new era for health care. Shaffer FA. **Nurs Clin North Am** 1988 Sep;23(3):453–63

FINANCING, GOVERNMENT

Funding and patient care in Scotland [letter] Godber G. **Br Med J [Clin Res]** 1988 Jul 9;297(6641):132
GAO: volume of federal and state debt skyrockets. Solovy AT. **Hospitals** 1988 Sep 5;62(17):41

FINGER INJURIES

Closed complex dorsal dislocation of the middle finger metacarpophalangeal joint: anatomic considerations and treatment. May JW Jr, et al. **Plast Reconstr Surg** 1988 Oct; 82(4):690–3

FINGERS

Picture of the month. Stromquist C, et al.

Am J Dis Child 1988 Sep;142(9):981-2
Digital ischemia of the upper extremity: a systematic approach for evaluation and treatment. Pin PG, et al. **Plast Reconstr Surg** 1988 Oct;82(4):653-7

FIRES

It's hardly sport, but parachuting fire fighters may benefit from what sports medicine has learned [news] Cowart VS. **JAMA** 1988 Sep 23-30;260(12):1672, 1675
Cyanide and fire victims [letter] **Lancet** 1988 Oct 1; 2(8614):796

FISH OILS

Dietary fish oil prevents ventricular fibrillation following coronary artery occlusion and reperfusion. McLennan PL, et al. **Am Heart J** 1988 Sep;116(3):709-17
Effects of a low saturated fat, low cholesterol fish oil supplement in hypertriglyceridemic patients. A placebo-controlled trial. Harris WS, et al. **Ann Intern Med** 1988 Sep 15;109(6):465-70
The biological actions and potential clinical significance of dietary omega-3 fatty acids. Gorlin R. **Arch Intern Med** 1988 Sep;148(9):2043-8 (31 ref.)
Fish oil and plasma fibrinogen. Høstmark AT, et al. **Br Med J [Clin Res]** 1988 Jul 16;297(6642):180-1
Dietary fish oils containing eicosapentaenoic acid and the prevention of atherosclerosis and thrombosis. Holub BJ. **Can Med Assoc J** 1988 Sep 1;139(5):377-81 (41 ref.)
Inhibition of atherosclerosis by fish oil in cholesterol-fed rabbits. Zhu BQ, et al. **J Am Coll Cardiol** 1988 Oct; 12(4):1073-8
Preventive cardiology: what is the value of antiplatelet agents and fish oils? Lavie CJ, et al. **South Med J** 1988 Sep; 81(9):1145-50 (72 ref.)

FISTULA

Repeated endomyocardial biopsy causing coronary arterial-right ventricular fistula after cardiac transplantation. Fitchett DH, et al. **Am J Cardiol** 1988 Oct 1;62(10 Pt 1):829-31
Coronary artery-right ventricular fistula after endomyocardial biopsy. Locke TJ, et al. **Br Heart J** 1988 Jul;60(1):81-2
Aorto-enteric fistulae [letter] Turnbull AR. **Br J Surg** 1988 Jul;75(7):723
Spontaneous cerebrospinal fluid rhinorrhoea (an investigative problem). Bleach NR, et al. **J Laryngol Otol** 1988 Jul; 102(7):633-5
Bronchopleural fistula. A novel type of window thoracostomy. Galvin IF, et al. **J Thorac Cardiovasc Surg** 1988 Sep;96(3):433-5

FIXATION, OCULAR

Ptosis and Hering's law [letter] Dresner MS. **Neurology** 1988 Oct;38(10):1661-2
Gaze-evoked amaurosis in pseudotumor cerebri. Pascual J, et al. **Neurology** 1988 Oct;38(10):1654-5

FIXATIVES

Routine use of phenolized formalin in fixation of autopsy brain tissue to reduce risk of inadvertent transmission of Creutzfeldt-Jakob disease [letter] Brumback RA. **N Engl J Med** 1988 Sep 8;319(10):654

FLECAINIDE

Electrophysiologic and clinical effects of flecainide for recurrent paroxysmal supraventricular tachycardia. Hoff PI, et al. **Am J Cardiol** 1988 Sep 15;62(9):585-9
Flecainide for supraventricular and ventricular arrhythmias in children and young adults. Zeigler V, et al. **Am J Cardiol** 1988 Oct 1;62(10 Pt 1):818-20

FLOW CYTOMETRY

Flow cytometric analysis of ploidy in immunohistochemically confirmed examples of malignant epithelial mesothelioma. Frierson HF Jr, et al. **Am J Clin Pathol** 1988 Sep;90(3):240-3
Analysis of tumor heterogeneity in a patient with synchronously occurring female genital tract malignancies by DNA flow cytometry, DNA fingerprinting, and immunohistochemistry. Smit VT, et al. **Cancer** 1988 Sep 15;62(6):1146-52
T cell-mediated recognition of foreign antigen and the Ia molecule observed by stopped-flow fluorometry. Utsunomiya N, et al. **J Immunol** 1988 Sep 1;141(5):1471-5
Flow cytometric determination of modal DNA population in relation to proliferative potential of human intracranial neoplasms. Cho KG, et al. **J Neurosurg** 1988 Oct; 69(4):588-92

FLOWMETERS

Doppler-guided "percutaneous" radial artery cannulation in small children [letter] Fukutome T, et al. **Anesthesiology** 1988 Sep;69(3):434-5
Doppler color-flow imaging assessment of shunt size in atrial septal defect. Pollick C, et al. **Circulation** 1988 Sep; 78(3):522-8
Detection, localization, and quantitation of bioprosthetic mitral valve regurgitation. An in vitro two-dimensional color-Doppler flow-mapping study. Vandenberg BF, et al. **Circulation** 1988 Sep;78(3):529-38
Doppler analysis of flow velocity profile at the aortic root. Mathison M, et al. **J Am Coll Cardiol** 1988 Oct;12(4):947-54
Measurement of impotence by laser Doppler flowmetry and conventional methodology. Cahill BE, et al. **J Urol** 1988 Oct;140(4):749-50

FLUID THERAPY

The impact of an oral rehydration therapy program in Southern Thailand. Jintaganont P, et al. **Am J Public Health** 1988 Oct;78(10):1302-4
Early fluid requirements in trauma patients. A predictor of pulmonary failure and mortality. Vassar MJ, et al. **Arch Surg** 1988 Sep;123(9):1149-57
Early unrestricted oral fluids after major gastrointestinal operations. Browning GG, et al. **Br Med J [Clin Res]** 1988 Jun 25;296(6639):1772
Effect of bicarbonate on efficacy of oral rehydration therapy: studies in an experimental model of secretory diarrhoea. Elliott EJ, et al. **Gut** 1988 Aug;29(8):1052-7
The neurohumoral response to burn injury in patients resuscitated with hypertonic saline. Crum R, et al. **J Trauma** 1988 Aug;28(8):1181-7

FLUORESCEIN ANGIOGRAPHY

Fundus fluorescein angiography in adult respiratory distress syndrome [letter] Panchal HI, et al. **Lancet** 1988 Sep 3; 2(8610):575-6

FLUORESCEINS

Rapid visualization of Acanthamoeba using fluorescein-conjugated lectins. Robin JB, et al. **Arch Ophthalmol** 1988 Sep;106(9):1273-6

FLUORESCENCE

In vivo fluorescence of human skin. A potential marker of photoaging. Leffell DJ, et al. **Arch Dermatol** 1988 Oct; 124(10):1514-8

FLUORESCENT ANTIBODY TECHNIC

Timing of seroconversion in Legionnaires' disease [letter] Harrison TG, et al. **Lancet** 1988 Oct 1;2(8614):795

FLUOROCARBONS

Perfluoropropane gas, modified panretinal photocoagulation, and vitrectomy in the management of severe proliferative vitreoretinopathy. Fisher YL, et al. **Arch Ophthalmol** 1988 Sep;106(9):1255-60
Effects of Oxypherol-ET on random skin-flap survival in the swine model. Yessenow RS, et al. **Arch Otolaryngol Head Neck Surg** 1988 Sep;114(9):973-6
Effects of perfluorochemical hemodilution on coronary blood flow distribution in dogs. Kingma JG Jr, et al. **Circulation** 1988 Sep;78(3):746-53

FLUOROSCOPY

Transbronchial biopsy without fluoroscopy. A seven-year perspective. Anders GT, et al. **Chest** 1988 Sep;94(3):557-60
Thoracic empyema: management with image-guided catheter drainage. Silverman SG, et al. **Radiology** 1988 Oct; 169(1):5-9

FLUOROURACIL

Profound, yet reversible, heart failure secondary to 5-fluorouracil. Chaudary S, et al. **Am J Med** 1988 Sep; 85(3):454-6 (19 ref.)

FLUPHENAZINE

Differential effect of low and conventional doses of fluphenazine on schizophrenic outpatients with good or poor information-processing abilities. Asarnow RF, et al. **Arch Gen Psychiatry** 1988 Sep;45(9):822-6
Dose of fluphenazine, familial expressed emotion, and outcome in schizophrenia. Results of a two-year controlled study. Hogarty GE, et al. **Arch Gen Psychiatry** 1988 Sep; 45(9):797-805
Neuroleptic plasma level may predict response in patients who meet a criterion for improvement [letter] Levinson DF, et al. **Arch Gen Psychiatry** 1988 Sep;45(9):878-9

FOLIC ACID

Folate-binding protein and the absorption of folic acid in the small intestine of the suckling rat. Mason JB, et al. **Am J Clin Nutr** 1988 Sep;48(3):620-5

FOLLICULAR PHASE

Expression of plasminogen activator (PA) and a PA inhibitor in human granulosa cells from preovulatory follicles. Jones PB, et al. **J Clin Endocrinol Metab** 1988 Oct;67(4):857-60

FOLLICULITIS

Pseudofolliculitis barbae. Dunn JF Jr. **Am Fam Physician** 1988 Sep;38(3):169-74 (22 ref.)

FOOD

Influence of posture on hepatic perfusion and the presystemic biotransformation of propranolol: simulation of the food effect. Modi MW, et al. **Clin Pharmacol Ther** 1988 Sep; 44(3):268-74

FOOD ANALYSIS

Accuracy of methods estimating calcium and phosphorus intake in daily diets. Oenning LL, et al. **J Am Diet Assoc** 1988 Sep;88(9):1076-80

FOOD CONTAMINATION

The Total Human Environmental Exposure Study (THEES) to benzo(a)pyrene: comparison of the inhalation and food pathways. Lioy PL, et al. **Arch Environ Health** 1988 Jul-Aug;43(4):304-12
Food counseling for patients with AIDS [letter] Griffin PM, et al. **J Infect Dis** 1988 Sep;158(3):668
Association of sporadic listeriosis with consumption of uncooked hot dogs and undercooked chicken. Schwartz B, et al. **Lancet** 1988 Oct 1;2(8614):779-82
Persistence of heptachlor in serum of people consuming contaminated dairy products [letter] Stehr-Green PA, et al. **Lancet** 1988 Sep 3;2(8610):570-1

FOOD DEPRIVATION

Mechanism of dietary modulation of calcitonin levels in Fischer rats. Kalu DN, et al. **J Gerontol** 1988 Sep; 43(5):B125-31
Food restriction enhances the proteolytic capacity of the aging rat liver. Ward WF. **J Gerontol** 1988 Sep; 43(5):B121-4
The temporal characteristics of the metabolic and endocrine response to injury. Amaral JF, et al. **J Trauma** 1988 Sep; 28(9):1335-52

FOOD, FORMULATED

Effect of nasogastric feedings on arterial oxygen tension in patients with symptomatic chronic obstructive pulmonary disease [letter] Adams G. **Heart Lung** 1988 Sep;17(5):594
Physical compatibility of enteral formulas with various common medications. Burns PE, et al. **J Am Diet Assoc** 1988 Sep;88(9):1094-6

FOOD, FORTIFIED

The biological actions and potential clinical significance of dietary omega-3 fatty acids. Gorlin R. **Arch Intern Med** 1988 Sep;148(9):2043-8 (31 ref.)
Safety of bovine somatotropin [letter] **Lancet** 1988 Sep 10; 2(8611):629
Vitamins, minerals, and IQ [letter] **Lancet** 1988 Sep 24; 2(8613):744-5

FOOD HABITS

Low blood pressure in vegetarians: effects of specific foods and nutrients. Sacks FM, et al. **Am J Clin Nutr** 1988 Sep; 48(3 Suppl):795-800

FOOD HANDLING

Association of sporadic listeriosis with consumption of uncooked hot dogs and undercooked chicken. Schwartz B, et al. **Lancet** 1988 Oct 1;2(8614):779-82

FOOD HYPERSENSITIVITY

Poor sulphoxidation ability in patients with food sensitivity. Scadding GK, et al. **Br Med J [Clin Res]** 1988 Jul 9; 297(6641):105-7
Atopic dermatitis: clinical relevance of food hypersensitivity reactions. Burks AW, et al. **J Pediatr** 1988 Sep; 113(3):447-51
Safe administration of mumps-measles-rubella vaccine in egg-allergic children. Greenberg MA, et al. **J Pediatr** 1988 Sep;113(3):504-6

FOOD MICROBIOLOGY

Epidemic listeriosis associated with Mexican-style cheese. Linnan MJ, et al. **N Engl J Med** 1988 Sep 29;319(13):823-8

FOOD PREFERENCES

Animal product consumption and mortality because of all causes combined, coronary heart disease, stroke, diabetes, and cancer in Seventh-day Adventists. Snowdon DA. **Am J Clin Nutr** 1988 Sep;48(3 Suppl):739-48 (35 ref.)
Foodservice research project example: survey of patients' entrée preferences. Laramee SH. **J Am Diet Assoc** 1988 Sep;88(9):1065-6

FOOD SERVICE, HOSPITAL

Foodservice research project example: survey of patients' entrée preferences. Laramee SH. **J Am Diet Assoc** 1988 Sep;88(9):1065–6

FOOD SERVICES

Quantity vegetarian meal patterns. Connell BC. **Am J Clin Nutr** 1988 Sep;48(3 Suppl):910–2
Food guides for the vegetarian. Mutch PB. **Am J Clin Nutr** 1988 Sep;48(3 Suppl):913–9 (24 ref.)
Within month variability in use of soup kitchens in New York State. p4 Thompson FE, et al. **Am J Public Health** 1988 Oct;78(10):1298–301
Food item inventory instructional simulation using microcomputers. Cloninger BJ, et al. **J Am Diet Assoc** 1988 Sep;88(9):1090–3
Ethnicity and Food Stamp program participation: effect upon dietary intakes of low-income mothers served by a north Florida family practice center. Perkin J, et al. **J Am Diet Assoc** 1988 Sep;88(9):1081–6
Software selection: can a demonstration computer package help? Ralston CE, et al. **J Am Diet Assoc** 1988 Sep; 88(9):1087–9

FOOT DEFORMITIES, ACQUIRED

Pathophysiology of Charcot-Marie-Tooth disease. Mann RA, et al. **Clin Orthop** 1988 Sep;(234):221–8

FOOT DERMATOSES

Glyceryl trinitrate in skin necrosis caused by extravasation of parenteral nutrition [letter] O'Reilly C, et al. **Lancet** 1988 Sep 3;2(8610):565–6

FOOT DISEASES

Neisseria gonorrhoeae foot abscess. A case report. Speer KP, et al. **Clin Orthop** 1988 Sep;(234):209–10

FORAMEN MAGNUM

Magnetic resonance imaging in the assessment of medullary compression in achondroplasia. Thomas IT, et al. **Am J Dis Child** 1988 Sep;142(9):989–92 (29 ref.)

FOREARM

Migration of an arterial catheter [letter] Ravalia A. **Anesth Analg** 1988 Sep;67(9):905
Doppler-guided "percutaneous" radial artery cannulation in small children [letter] Fukutome T, et al. **Anesthesiology** 1988 Sep;69(3):434–5
Glass is detectable on plain radiographs. O'Driscoll SW. **Can Med Assoc J** 1988 Oct 1;139(7):643–4

FOREARM INJURIES

The treatment of forearm fractures with pins. By Georg Schöne, 1913. [classical article] (translation). **Clin Orthop** 1988 Sep;(234):2–4
Upper-extremity vascular injuries. McCready RA. **Surg Clin North Am** 1988 Aug;68(4):725–40 (30 ref.)

FOREIGN BODIES

Catheter removal of esophageal foreign bodies: push or pull? [letter] Alexander AA, et al. **AJR** 1988 Oct;151(4):835
Percutaneous removal of intracardiac Greenfield vena caval filter. Deutsch LS. **AJR** 1988 Oct;151(4):677–9
Esophageal foreign body presenting with altered consciousness [letter] Melzer-Lange M, et al. **Am J Dis Child** 1988 Sep;142(9):915–6
Migration of an arterial catheter [letter] Ravalia A. **Anesth Analg** 1988 Sep;67(9):905
Glue ear—cyanoacrylic [letter] Pollock HD. **Arch Otolaryngol Head Neck Surg** 1988 Oct;114(10):1188
Penetrating arrow injuries. Visvanathan R. **Br J Surg** 1988 Jul;75(7):647–8
Glass is detectable on plain radiographs. O'Driscoll SW. **Can Med Assoc J** 1988 Oct 1;139(7):643–4
Hemorrhagic pulmonary edema associated with meat tenderizer treatment for esophageal meat impaction. Hall ML, et al. **Chest** 1988 Sep;94(3):640–2
Failure of bipolar hip arthroplasty secondary to retained antibiotic-impregnated polymethylmethacrylate beads. A case report. Calhoun J, et al. **J Bone Joint Surg [Am]** 1988 Sep;70(8):1246–8
An unusual foreign body presenting in the nasopharynx. Gendeh BS, et al. **J Laryngol Otol** 1988 Jul;102(7):641–2
Displaced tooth mimicking a tonsillolith. Von Arx D, et al. **J Laryngol Otol** 1988 Jul;102(7):652–3
Percutaneous removal of intrarenal bullet. Thomas R, et al. **J Urol** 1988 Oct;140(4):806–7

FOREIGN MEDICAL GRADUATES

Testing overseas doctors [editorial] Gibberd FB. **Br Med J [Clin Res]** 1988 Jul 16;297(6642):155–6
USMG (United States medical graduate) patterns determine FMG (foreign medical graduate) dependence. Koska MT. **Hospitals** 1988 Sep 20;62(18):60

FORENSIC MEDICINE

Three anaesthetic deaths. Leaving the anaesthetised patient. Brahams D. **Lancet** 1988 Sep 3;2(8610):581

FORENSIC PSYCHIATRY

Competency determinations [letter] Beck JC. **Am J Psychiatry** 1988 Oct;145(10):1325–6
Consequences of surveillance of the forensic psychiatric examination: an overview. Goldstein RL. **Am J Psychiatry** 1988 Oct;145(10):1243–7

FORMALDEHYDE

Routine use of phenolized formalin in fixation of autopsy brain tissue to reduce risk of inadvertent transmission of Creutzfeldt-Jakob disease [letter] Brumback RA. **N Engl J Med** 1988 Sep 8;319(10):654

FORMAMIDES

Use of polar solvents in chemoprevention of 1,2-dimethylhydrazine-induced colon cancer. O'Dwyer PJ, et al. **Cancer** 1988 Sep 1;62(5):944–8

FRACTURE FIXATION, INTERNAL

Custom titanium plating for failed nonunion or delayed internal fixation of femoral fractures. Johnson EE. **Clin Orthop** 1988 Sep;(234):195–203

FRACTURE FIXATION, INTRAMEDULLARY

The treatment of forearm fractures with pins. By Georg Schöne, 1913. [classical article] (translation). **Clin Orthop** 1988 Sep;(234):2–4
Heterotopic ossification around the hip with intramedullary nailing of the femur. Marks PH, et al. **J Trauma** 1988 Aug; 28(8):1207–13

FRACTURES

The prevalence and significance of missed scapular fractures in blunt chest trauma. Harris RD, et al. **AJR** 1988 Oct; 151(4):747–50
Post-traumatic neck pain: a prospective and follow-up study. McNamara RM, et al. **Ann Emerg Med** 1988 Sep; 17(9):906–11
Sternal fractures—the natural history. Wojcik JB, et al. **Ann Emerg Med** 1988 Sep;17(9):912–4
Subcranial management of 395 combined frontobasal-midface fractures. Raveh J, et al. **Arch Otolaryngol Head Neck Surg** 1988 Oct; 114(10):1114–22
Clinical carpal scaphoid injuries [letter] Young MR. **Br Med J [Clin Res]** 1988 Jun 25;296(6639):1799–800
Extrication, immobilization and radiologic investigation of patients with cervical spine injuries. Karbi OA, et al. **Can Med Assoc J** 1988 Oct 1;139(7):617–21 (20 ref.)
Effects of a static magnetic field on fracture healing [letter] Bassett CA. **Clin Orthop** 1988 Sep;(234):311–2
Combined atlas and axis fractures visualized by computerized tomography [letter] Hanssen AD, et al. **Clin Orthop** 1988 Oct;(235):312
The implantation of demineralized fracture matrix yields more new bone formation than does intact matrix. Hulth A, et al. **Clin Orthop** 1988 Sep;(234):235–9
Heterotopic ossification as a complication of acetabular fracture. Prophylaxis with low-dose irradiation. Bosse MJ, et al. **J Bone Joint Surg [Am]** 1988 Sep;70(8):1231–7
Physical activity and fracture risk in a free-living elderly cohort. Sorock GS, et al. **J Gerontol** 1988 Sep; 43(5):M134–9
Assessing multiple trauma: is the cervical spine enough? Pal JM, et al. **J Trauma** 1988 Aug;28(8):1282–4
The nonoperative treatment of burst fractures of the thoracolumbar junction. Reid DC, et al. **J Trauma** 1988 Aug;28(8):1188–94
Risk factors for urethral injuries in men with traumatic pelvic fractures. Lowe MA, et al. **J Urol** 1988 Sep;140(3):506–7
Stress fractures: MR imaging. Lee JK, et al. **Radiology** 1988 Oct;169(1):217–20
Hemorrhage in major pelvic fractures. Mucha P Jr, et al. **Surg Clin North Am** 1988 Aug;68(4):757–73 (69 ref.)

FRACTURES, CLOSED

Acute purulent mediastinitis and sternal osteomyelitis after closed chest cardiopulmonary resuscitation: a case report and review of the literature. Mensah GA, et al. **Ann Thorac Surg** 1988 Sep;46(3):353–5 (8 ref.)
Medial malleolar fracture in a child. A case report. Beaty JH, et al. **J Bone Joint Surg [Am]** 1988 Sep;70(8):1254–5
Fractures associated with neuropathic arthropathy in adults who have juvenile-onset diabetes. Clohisy DR, et al. **J Bone Joint Surg [Am]** 1988 Sep;70(8):1192–200

FRACTURES, OPEN

Management of open fractures with sterilization of large contaminated, extruded cortical fragments [letter] Harper MC. **Clin Orthop** 1988 Sep;(234):306
The medical and economic impact of severely injured lower extremities. Bondurant FJ, et al. **J Trauma** 1988 Aug; 28(8):1270–3

FRACTURES, UNUNITED

Custom titanium plating for failed nonunion or delayed internal fixation of femoral fractures. Johnson EE. **Clin Orthop** 1988 Sep;(234):195–203

FRIEDREICH'S ATAXIA

Friedreich's disease: survival analysis in an Italian population. Leone M, et al. **Neurology** 1988 Sep;38(9):1433–8
The treatment of Friedreich's ataxia with amantadine hydrochloride. Peterson PL, et al. **Neurology** 1988 Sep; 38(9):1478–80

FRONTAL BONE

Subcranial management of 395 combined frontobasal-midface fractures. Raveh J, et al. **Arch Otolaryngol Head Neck Surg** 1988 Oct; 114(10):1114–22

FSH

Human platelet-derived growth factor preparations contain a separate activity which potentiates follicle-stimulating hormone-mediated induction of luteinizing hormone receptor in cultured rat granulosa cells: evidence for transforming growth factor-beta. Blair EI, et al. **Endocrinology** 1988 Oct;123(4):2003–8
Effects of chronic infusions of sex steroid-binding protein on the testosterone-mediated inhibition of gonadotropin secretion and maintenance of sex accessory glands in male rats. Damassa DA, et al. **Endocrinology** 1988 Oct; 123(4):1885–92
Follicle-stimulating hormone modulation of phosphoinositide turnover in the immature rat Sertoli cell in culture. Monaco L, et al. **Endocrinology** 1988 Oct;123(4):2032–9
Follicle-stimulating hormone beta subunit messenger ribonucleic acid concentrations during the rat estrous cycle. Ortolano GA, et al. **Endocrinology** 1988 Oct;123(4):2149–51
Evidence of differential control of FSH and LH secretion by gonadotropin-releasing hormone (GnRH) from the use of a GnRH antagonist. Hall JE, et al. **J Clin Endocrinol Metab** 1988 Sep;67(3):524–31
Bioactive follicle-stimulating hormone responses to intravenous gonadotropin-releasing hormone in boys with idiopathic hypogonadotropic hypogonadism. Padmanabhan V, et al. **J Clin Endocrinol Metab** 1988 Oct;67(4):793–800
Modulation of serum follicle-stimulating hormone bioactivity and isoform distribution by estrogenic steroids in normal women and in gonadal dysgenesis. Padmanabhan V, et al. **J Clin Endocrinol Metab** 1988 Sep;67(3):465–73
Relative roles of follicle-stimulating hormone and luteinizing hormone in the control of inhibin secretion in normal men. McLachlan RI, et al. **J Clin Invest** 1988 Sep;82(3):880–4
Metrodin and other drugs that induce ovulation. **Med Lett Drugs Ther** 1988 Sep 23;30(775):91–2

FUCOSE

Distribution of fucosubstance in kidney and related neoplasms. Absence of lectin-reactive alpha-fucose from the vasculature of bilateral Wilm's tumors. Hennigar RA, et al. **Arch Pathol Lab Med** 1988 Sep;112(9):908–13

FUNDUS OCULI

New lens system for indirect fundus biomicroscopy. Bartov E, et al. **Am J Ophthalmol** 1988 Sep 15;106(3):367–9

FUROSEMIDE

Intrarenal thromboxane A2 generation reduces the furosemide-induced sodium and water diuresis in cirrhosis with ascites. Pinzani M, et al. **Gastroenterology** 1988 Oct; 95(4):1081–7
Renal calcification in preterm infants: pathophysiology and long-term sequelae. Ezzedeen F, et al. **J Pediatr** 1988 Sep; 113(3):532–9
Frusemide and prevention of bronchoconstriction [letter] Lloyd EL. **Lancet** 1988 Sep 3;2(8610):564

G SUITS

Pneumatic compression stockings to prevent deep vein thrombosis. Bartle E. **Am J Surg** 1988 Sep;156(3 Pt 2):16B

GALACTOSE

Galactose clearance and liver blood flow [letter] Henderson JM, et al. **Gastroenterology** 1988 Oct;95(4):1157–8

GALACTOSIDASES

Pharmacologic perturbation of rat liver lysosomes: effects on release of lysosomal enzymes and of lipids into bile. Sewell RB, et al. **Gastroenterology** 1988 Oct;95(4):1088–98

GALLBLADDER

Biliary motility associated with gallbladder storage and duodenal delivery of canine hepatic biliary output. Scott RB, et al. **Gastroenterology** 1988 Oct;95(4):1069–80
Malignant hilar biliary obstruction treated by segmental bilioenteric anastomosis. Choi TK, et al. **Surgery** 1988 Sep; 104(3):525–9

GALLBLADDER DISEASES

Estrogen use and gallstone disease [letter] Petitti DB. **Am J Public Health** 1988 Oct;78(10):1365

GALLBLADDER NEOPLASMS

Carcinoma of the gallbladder. A clinicopathology of 103 patients and a newly proposed staging. Yamaguchi K, et al. **Cancer** 1988 Oct 1;62(7):1425–32
Malignant hilar biliary obstruction treated by segmental bilioenteric anastomosis. Choi TK, et al. **Surgery** 1988 Sep; 104(3):525–9

GALLIC ACID

Mobilization of Ca2+ from intracellular stores of pancreatic beta-cells by the calcium store blocker TMB-8. Pian-Smith MC, et al. **Endocrinology** 1988 Oct;123(4):1984–91
Regulation of relaxin release from monodispersed porcine luteal cells: effect of calcium ionophore A23187 and calcium channel blockers. Taylor MJ, et al. **Endocrinology** 1988 Oct;123(4):1893–901

GALLIUM RADIOISOTOPES

Gallium 67 uptake in thymic rebound. Hurst R, et al. **South Med J** 1988 Sep;81(9):1167–9

GAMMA GLOBULINS

Severe leukocytoclastic vasculitis of the skin in a patient with essential mixed cryoglobulinemia treated with high-dose gamma-globulin intravenously. Boom BW, et al. **Arch Dermatol** 1988 Oct;124(10):1550–3
Home intravenous immunoglobulin therapy for patients with primary hypogammaglobulinaemia [letter] Ryan A, et al. **Lancet** 1988 Oct 1;2(8614):793
Treatment of Guillain-Barré syndrome with high-dose gammaglobulin. Kleyweg RP, et al. **Neurology** 1988 Oct; 38(10):1639–41

GANGLIONEUROMA

Recurrent Lhermitte-Duclos disease in a child. Case report. Marano SR, et al. **J Neurosurg** 1988 Oct;69(4):599–603

GANGLIOSIDES

ATPase activity defects in alloxan-induced diabetic sciatic nerve recovered by ganglioside treatment. Bianchi R, et al. **Diabetes** 1988 Oct;37(10):1340–5

GANGRENE

Livedo reticularis and peripheral gangrene associated with primary hyperoxaluria. Baethge BA, et al. **Arthritis Rheum** 1988 Sep;31(9):1199–203

GARDNER SYNDROME

Ophthalmologic and electro-oculographic findings in Gardner's syndrome. Stein EA, et al. **Am J Ophthalmol** 1988 Sep 15;106(3):326–31

GASES

A survey of intraocular gas use in North America. Gardner TW, et al. **Arch Ophthalmol** 1988 Sep;106(9):1188–9

GASTRECTOMY

Canine motility and gastric emptying after subtotal gastrectomy. Bühner S, et al. **Am J Surg** 1988 Sep;156(3 Pt 1):194–200
Completion gastrectomy for postsurgical gastroparesis syndrome. Preliminary results with 15 patients. Eckhauser FE, et al. **Ann Surg** 1988 Sep;208(3):345–53
Limited esophagogastrectomy for carcinoma of the cardia. Indications, technique, and results. Ellis FH Jr, et al. **Ann Surg** 1988 Sep;208(3):354–61

GASTRIC ACID

Gastropathy and ketoconazole malabsorption in the acquired immunodeficiency syndrome (AIDS). Lake-Bakaar G, et al. **Ann Intern Med** 1988 Sep 15;109(6):471–3
Calcitonin gene-related peptides I and II and calcitonin: distinct effects on gastric acid secretion in humans. Beglinger C, et al. **Gastroenterology** 1988 Oct;95(4):958–65
Soy protein meals stimulate less gastric acid secretion and gastrin release than beef meals. McArthur KE, et al. **Gastroenterology** 1988 Oct;95(4):920–6
Effect of terbutaline, a beta 2-adrenoreceptor agonist, on gastric acid secretion and serum gastrin concentrations in humans. Thirlby RC, et al. **Gastroenterology** 1988 Oct; 95(4):913–9

GASTRIC ACIDITY DETERMINATION

Utility of inpatient 24-hour intraesophageal pH monitoring in diagnosis of gastroesophageal reflux. Pujol A, et al. **Dig Dis Sci** 1988 Sep;33(9):1134–40
24-hour study of intragastric acidity in duodenal ulcer patients and normal subjects using continuous intraluminal pH-metry. Savarino V, et al. **Dig Dis Sci** 1988 Sep; 33(9):1077–80
Ambulatory 24-hour esophageal pH monitoring. Reproducibility and variability of pH parameters. Wiener GJ, et al. **Dig Dis Sci** 1988 Sep;33(9):1127–33

GASTRIC EMPTYING

Relationship between the rate of gastric emptying and glucose and insulin responses to starchy foods in young healthy adults. Mourot J, et al. **Am J Clin Nutr** 1988 Oct; 48(4):1035–40
Canine motility and gastric emptying after subtotal gastrectomy. Bühner S, et al. **Am J Surg** 1988 Sep;156(3 Pt 1):194–200
Opposite effects of kappa-opioid agonists on gastric emptying of liquids and solids in dogs. Gue M, et al. **Gastroenterology** 1988 Oct;95(4):927–31

GASTRIC JUICE

Gastric secretory failure in patients with the acquired immunodeficiency syndrome (AIDS). Lake-Bakaar G, et al. **Ann Intern Med** 1988 Sep 15;109(6):502–4
Clinical significance of gastric juice viscosity in peptic ulcer patients. Kurita Y, et al. **Dig Dis Sci** 1988 Sep;33(9):1070–6

GASTRIC LAVAGE

Gastric lavage [letter] McGlone R. **Br Med J [Clin Res]** 1988 Jul 2;297(6640):69

GASTRIC MUCOSA

Effects of parenteral hydrocortisone sodium succinate on epithelial renewal in hamster gastric mucosa. Kuwayama H, et al. **Dig Dis Sci** 1988 Sep;33(9):1064–9
Effect of truncated glucagon-like peptide-1 [proglucagon-(78-107) amide] on endocrine secretion from pig pancreas, antrum, and nonantral stomach. Orskov C, et al. **Endocrinology** 1988 Oct;123(4):2009–13
Isolation of endopeptidase-24.11 (EC 3.4.24.11, "enkephalinase") from the pig stomach. Hydrolysis of substance P, gastrin-releasing peptide 10, [Leu5] enkephalin, and [Met5] enkephalin. Bunnett NW, et al. **Gastroenterology** 1988 Oct;95(4):952–7
Effects of endogenous and exogenous prostaglandins on glycoprotein synthesis and secretion in isolated rabbit gastric mucosa. Seidler U, et al. **Gastroenterology** 1988 Oct; 95(4):945–51

GASTRINS

Soy protein meals stimulate less gastric acid secretion and gastrin release than beef meals. McArthur KE, et al. **Gastroenterology** 1988 Oct;95(4):920–6
Effect of terbutaline, a beta 2-adrenoreceptor agonist, on gastric acid secretion and serum gastrin concentrations in humans. Thirlby RC, et al. **Gastroenterology** 1988 Oct; 95(4):913–9
Reciprocal regulation of antral gastrin and somatostatin gene expression by omeprazole-induced achlorhydria. Brand SJ, et al. **J Clin Invest** 1988 Sep;82(3):1059–66
Transcriptional activation and DNase I hypersensitive sites are associated with selective expression of the gastrin-releasing peptide gene. Markowitz S, et al. **J Clin Invest** 1988 Sep;82(3):808–15

GASTRITIS

Effect of vertical banded gastroplasty on the natural history of gastritis in patients with morbid obesity: a follow-up study. Flejou JF, et al. **Br J Surg** 1988 Jul;75(7):705–7
Antibody titres to Campylobacter pylori after treatment for gastritis. Vaira D, et al. **Br Med J [Clin Res]** 1988 Aug 6;297(6645):397
Urease tests for Campylobacter pylori: care in interpretation [letter] Vaira D, et al. **J Clin Pathol** 1988 Jul;41(7):812–3

GASTROENTERITIS

Papular or papulovesicular syndromes [letter] Annalisa P, et al. **Arch Dermatol** 1988 Sep;124(9):1444–5
Seroconversion patterns to four human rotavirus serotypes in hospitalized infants with acute rotavirus gastroenteritis. Brüssow H, et al. **J Infect Dis** 1988 Sep;158(3):588–95
Protective effect of WC3 vaccine against rotavirus diarrhea in infants during a predominantly serotype 1 rotavirus season. Clark HF, et al. **J Infect Dis** 1988 Sep;158(3):570–87
Recurrent abdominal pain and ascites in an adolescent [clinical conference] Hyams JS, et al. **J Pediatr** 1988 Sep; 113(3):569–74

GASTROESOPHAGEAL REFLUX

Vomiting and gastro-oesophageal reflux. Paton JY, et al. **Arch Dis Child** 1988 Jul;63(7):837–8
Utility of inpatient 24-hour intraesophageal pH monitoring in diagnosis of gastroesophageal reflux. Pujol A, et al. **Dig Dis Sci** 1988 Sep;33(9):1134–40
Ambulatory 24-hour esophageal pH monitoring. Reproducibility and variability of pH parameters. Wiener GJ, et al. **Dig Dis Sci** 1988 Sep;33(9):1127–33
Mechanisms of lower oesophageal sphincter incompetence in patients with symptomatic gastrooesophageal reflux. Dent J, et al. **Gut** 1988 Aug;29(8):1020–8

GASTROINTESTINAL CONTENTS

Measurement of gastrointestinal pH profiles in normal ambulant human subjects. Evans DF, et al. **Gut** 1988 Aug; 29(8):1035–41

GASTROINTESTINAL DISEASES

The use and misuse of upper gastrointestinal endoscopy. Kahn KL, et al. **Ann Intern Med** 1988 Oct 15;109(8):664–70
The problem of the inappropriate endoscopy [editorial] Morrissey JF. **Ann Intern Med** 1988 Oct 15;109(8):605–6
Oral fluids after major gastrointestinal operations [letter] Karanjia ND, et al. **Br Med J [Clin Res]** 1988 Jul 30; 297(6644):358
Gastrointestinal complications of dialysis related amyloidosis. Maher ER, et al. **Br Med J [Clin Res]** 1988 Jul 23; 297(6643):265–6
Acute abdominal disease in the aged. Phillips SL, et al. **Med Clin North Am** 1988 Sep;72(5):1213–24 (62 ref.)

GASTROINTESTINAL HORMONES

Peptide YY inhibits cholecystokinin-stimulated sphincter of Oddi activity in the prairie dog. Grace PA, et al. **Surgery** 1988 Sep;104(3):546–52

GASTROINTESTINAL MOTILITY

Canine motility and gastric emptying after subtotal gastrectomy. Bühner S, et al. **Am J Surg** 1988 Sep;156(3 Pt 1):194–200
Further characterisation of the 'ileal brake' reflex in man--effect of ileal infusion of partial digests of fat, protein, and starch on jejunal motility and release of neurotensin, enteroglucagon, and peptide YY. Spiller RC, et al. **Gut** 1988 Aug;29(8):1042–51

GASTROINTESTINAL NEOPLASMS

Contribution of SPECT to imaging of gastrointestinal adenocarcinoma with 111In-labeled anti-CEA monoclonal antibody. Kramer EL, et al. **AJR** 1988 Oct;151(4):697–703

GASTROINTESTINAL SYSTEM

Early unrestricted oral fluids after major gastrointestinal operations. Browning GG, et al. **Br Med J [Clin Res]** 1988 Jun 25;296(6639):1772

GASTROINTESTINAL TRANSIT

Slow transit constipation. Comparison between patients with or without previous hysterectomy. Roe AM, et al. **Dig Dis Sci** 1988 Sep;33(9):1159–63

GASTROSTOMY

Gastrostomy dependence in two constitutionally short children. Stickler GB. **Am J Dis Child** 1988 Sep; 142(9):937–9

GAUCHER'S DISEASE

Collodion babies with Gaucher's disease. Lui K, et al. **Arch Dis Child** 1988 Jul;63(7):854–6
Proximal humeral defects in Gaucher's disease. Li JK, et al. **Br J Radiol** 1988 Jul;61(727):579–83

GENE EXPRESSION REGULATION

Relapse cell population differs from acute onset clone as shown by absence of the initially activated N-ras oncogene in a patient with acute myelomonocytic leukemia. Senn HP, et al. **Blood** 1988 Sep;72(3):931–5
IDDM in BB rats. Enhanced MHC class I heavy-chain gene expression in pancreatic islets. Ono SJ, et al. **Diabetes** 1988 Oct;37(10):1411–8
Sodium butyrate increases glucagon and insulin gene expression by recruiting immunocytochemically negative cells to produce hormone. Powers AC, et al. **Diabetes** 1988 Oct;37(10):1405–10
Regulation of the messenger ribonucleic acid for corticotropin-releasing factor in the paraventricular nucleus and other brain sites of the rat. Beyer HS, et al. **Endocrinology** 1988 Oct;123(4):2117–23
Liver tissue from lactating rats produces a factor that stimulates prolactin release and gene expression. Frawley LS, et al. **Endocrinology** 1988 Oct;123(4):2014–8
Regulation of alpha and rat luteinizing hormone-beta

messenger ribonucleic acids during gonadotropin-releasing hormone agonist treatment in vivo in the male rat. Kim WH, et al. **Endocrinology** 1988 Oct;123(4):2111-6
Reciprocal regulation of antral gastrin and somatostatin gene expression by omeprazole-induced achlorhydria. Brand SJ, et al. **J Clin Invest** 1988 Sep;82(3):1059-66
Transcriptional activation and DNase I hypersensitive sites are associated with selective expression of the gastrin-releasing peptide gene. Markowitz S, et al. **J Clin Invest** 1988 Sep;82(3):808-15
The expression and regulation of a potential lymphokine gene (TCA3) in CD4 and CD8 T cell clones. Wilson SD, et al. **J Immunol** 1988 Sep 1;141(5):1563-70
Ventricular activation of the atrial natriuretic factor gene in acute myocardial infarction [letter] Galipeau J, et al. **N Engl J Med** 1988 Sep 8;319(10):654-5

GENE FREQUENCY

Group-specific component (Gc) alleles among Haitian immigrants. Wenk RE, et al. **Am J Clin Pathol** 1988 Sep; 90(3):371-2

GENES

Association of susceptibility to spontaneous diabetes in rat with genes of major histocompatibility complex. Colle E, et al. **Diabetes** 1988 Oct;37(10):1438-43
Genetic control of organ-reactive autoantibody production in mice by obesity (ob) diabetes (db) genes. Yoon JW, et al. **Diabetes** 1988 Sep;37(9):1287-93

GENES, DOMINANT

Linkage heterogeneity of autosomal dominant polycystic kidney disease. Kimberling WJ, et al. **N Engl J Med** 1988 Oct 6;319(14):913-8

GENES, IMMUNE RESPONSE

HLA-DR gene expression in a proliferating human thyroid cell clone (12S). Cone RD, et al. **Endocrinology** 1988 Oct; 123(4):2067-74

GENES, IMMUNOGLOBULIN

Immunoglobulin kappa light chain variable region gene complex organization and immunoglobulin genes encoding anti-DNA autoantibodies in lupus mice. Kofler R, et al. **J Clin Invest** 1988 Sep;82(3):852-60
Gene mutations and alternate RNA splicing result in truncated Ig L chains in human gamma H chain disease. Cogné M, et al. **J Immunol** 1988 Sep 1;141(5):1738-44
A rabbit Ig lambda L chain C region gene encoding C21 allotopes. Duvoisin RM, et al. **J Immunol** 1988 Sep 1; 141(5):1596-601
DNA rearrangements affecting both variable and constant regions of Ig H chain genes in MPC11 mouse myeloma variants. Gilmore GL, et al. **J Immunol** 1988 Sep 1; 141(5):1754-61
Multiple genomic defects result in an alternative RNA splice creating a human gamma H chain disease protein. Guglielmi P, et al. **J Immunol** 1988 Sep 1;141(5):1762-8

GENES, MHC CLASS I

IDDM in BB rats. Enhanced MHC class I heavy-chain gene expression in pancreatic islets. Ono SJ, et al. **Diabetes** 1988 Oct;37(10):1411-8

GENES, REGULATOR

Glucose transporter gene and non-insulin-dependent diabetes [letter] Cox NJ, et al. **Lancet** 1988 Oct 1;2(8614):793-4

GENES, STRUCTURAL

Sequence and analysis of promoter region of human insulin-receptor gene. Mamula PW, et al. **Diabetes** 1988 Sep;37(9):1241-6
Regulation of the messenger ribonucleic acid for corticotropin-releasing factor in the paraventricular nucleus and other brain sites of the rat. Beyer HS, et al. **Endocrinology** 1988 Oct;123(4):2117-23
Proglucagon gene expression and posttranslational processing in a hamster islet cell line. Drucker DJ, et al. **Endocrinology** 1988 Oct;123(4):1861-7
Regulation of alpha and rat luteinizing hormone-beta messenger ribonucleic acids during gonadotropin-releasing hormone agonist treatment in vivo in the male rat. Kim WH, et al. **Endocrinology** 1988 Oct;123(4):2111-6
Molecular organization of the DQ subregion (DO-DX-DV-DQ) of the human MHC and its evolutionary implications. Blanck G, et al. **J Immunol** 1988 Sep 1;141(5):1734-7

GENETIC COUNSELING

Genetic markers for neurofibromatosis [editorial] **Lancet** 1988 Sep 24;2(8613):719-20

GENETIC INTERVENTION

1938 to 1988, evolution of an idea: the next 50 years. McDonough PG. **Am J Obstet Gynecol** 1988 Sep; 159(3):696-702
Using normal gene as template may offer means of 'in-place' genetic repair [news] Merz B. **JAMA** 1988 Sep 23-30; 260(12):1670

GENETIC MARKER

Genetic markers in Sjögren's syndrome: the question of its genetic heterogeneity. Papiha SS, et al. **Br J Rheumatol** 1988 Aug;27(4):265-74
Genetic markers for neurofibromatosis [editorial] **Lancet** 1988 Sep 24;2(8613):719-20
In-situ hybridisation for detection of cytomegalovirus in liver from patients after marrow grafting [letter] Einsele H, et al. **Lancet** 1988 Sep 10;2(8611):634-5

GENETIC SCREENING

Implications of the new genetics for screening for cystic fibrosis. Dodge JA. **Lancet** 1988 Sep 17;2(8612):672-4
Guthrie spots for DNA-based carrier testing in cystic fibrosis [letter] Williams C, et al. **Lancet** 1988 Sep 17;2(8612):693

GENETIC TECHNICS

False-positive results and the polymerase chain reaction [letter] Lo YM, et al. **Lancet** 1988 Sep 17;2(8612):679

GENETICS, BIOCHEMICAL

Start a DNA diagnostic service. Kelly KF, et al. **Br Med J [Clin Res]** 1988 Jul 23;297(6643):276-8

GENETICS, MEDICAL

Divine or 'natural' [letter] Fox PC. **Hosp Pract [Off]** 1988 Sep 15;23(9):16

GENITAL DISEASES, FEMALE

Can a gynecologic Chlamydia trachomatis infection be diagnosed by direct observation of an endocervical plain slide? [letter] De Wilde RL. **Am J Obstet Gynecol** 1988 Sep;159(3):786
Treatment with acyclovir does not affect orogenital ulcers in Behçet's syndrome: a randomized double-blind trial. Davies UM, et al. **Br J Rheumatol** 1988 Aug;27(4):300-2
Interferon and genital warts [letter] Gross G. **JAMA** 1988 Oct 14;260(14):2066

GENITAL DISEASES, MALE

Treatment with acyclovir does not affect orogenital ulcers in Behçet's syndrome: a randomized double-blind trial. Davies UM, et al. **Br J Rheumatol** 1988 Aug;27(4):300-2

GENITAL NEOPLASMS, FEMALE

Paget's disease with extensive involvement of the female genital tract initially detected by cervical cytosmear. Costello TJ, et al. **Arch Pathol Lab Med** 1988 Sep; 112(9):941-4
Analysis of tumor heterogeneity in a patient with synchronously occurring female genital tract malignancies by DNA flow cytometry, DNA fingerprinting, and immunohistochemistry. Smit VT, et al. **Cancer** 1988 Sep 15;62(6):1146-52

GENITAL NEOPLASMS, MALE

Flow cytometric determination of ploidy in prostatic adenocarcinoma: a comparison with seminal vesicle involvement and histopathological grading as a predictor of clinical recurrence. Lee SE, et al. **J Urol** 1988 Oct; 140(4):769-74
Fibrous hamartoma of infancy masquerading as a rhabdomyosarcoma of the spermatic cord. Ritchie EL, et al. **J Urol** 1988 Oct;140(4):800-1

GENITALIA, MALE

Picture of the month. Stromquist C, et al. **Am J Dis Child** 1988 Sep;142(9):981-2

GENOTYPE

Clinicopathologic, immunophenotypic, and immunogenotypic analyses of immunoblastic lymphadenopathy-like T-cell lymphoma. Tobinai K, et al. **Blood** 1988 Sep;72(3):1000-6

GENTAMICINS

Absence of a postantibiotic effect in experimental Pseudomonas endocarditis treated with imipenem, with or without gentamicin. Hessen MT, et al. **J Infect Dis** 1988 Sep;158(3):542-8
Necrotizing otitis externa (a new aid to management). Couldery AD, et al. **J Laryngol Otol** 1988 Aug;102(8):713-4
Contact sensitivity to gentamicin-hydrocortisone ear drops. Robinson PM. **J Laryngol Otol** 1988 Jul;102(7):577-8
Gentamicin nephrotoxic effects in the neonate [letter] Gabriel MH, et al. **J Pediatr** 1988 Sep;113(3):619-20
Chronic bacterial prostatitis: 10 years of experience with local antibiotics. Baert L, et al. **J Urol** 1988 Oct;140(4):755-7

GERIATRICS

Life sustaining technologies and the elderly [editorial] Currie CT. **Br Med J [Clin Res]** 1988 Jul 2;297(6640):3-4
Residency training in internal medicine: program design in an era of constraint [letter] **Can Med Assoc J** 1988 Sep 15;139(6):477-8
Primary care and the elderly: the changes to expect. A Geriatrics panel discussion. **Geriatrics** 1988 Sep; 43(9):67-73, 77-8
Reflections on taking the geriatrics 'special competence' boards. Anderson EG. **Geriatrics** 1988 Sep;43(9):84-5
Home care services as teaching sites for geriatrics in family medicine residencies. Laguillo E. **J Med Educ** 1988 Sep; 63(9):667-74

GERSTMANN'S SYNDROME

Developmental Gerstmann's syndrome. PeBenito R, et al. **Arch Neurol** 1988 Sep;45(9):977-82

GESTATIONAL AGE

Amniotic fluid fibronectin concentrations with advancing gestational age. Harris MC, et al. **Obstet Gynecol** 1988 Oct; 72(4):593-5

GIANT CELL TUMORS

An epiphyseal giant cell tumor associated with early Paget's disease. A case report. Pazzaglia UE, et al. **Clin Orthop** 1988 Sep;(234):217-20

GIANT LYMPH NODE HYPERPLASIA

Castleman's disease--an unusual neck mass. Gleeson MJ, et al. **J Laryngol Otol** 1988 Jul;102(7):661-2

GIARDIASIS

Irritable bowel syndrome in a non-Western population [letter] Illangasekera V, et al. **Br Med J [Clin Res]** 1988 Aug 6;297(6645):421
Giardia lamblia infection in immunosuppressed animals causes severe alterations to brush border membrane enzymes. Khanna R, et al. **Dig Dis Sci** 1988 Sep; 33(9):1147-52
Giardia lamblia in patients undergoing endoscopy: lack of evidence for a role in nonulcer dyspepsia. Carr MF Jr, et al. **Gastroenterology** 1988 Oct;95(4):972-4

GILLES DE LA TOURETTE'S DISEASE

Fluoxetine treatment of obsessions and compulsions in patients with Tourette's syndrome [letter] Riddle MA, et al. **Am J Psychiatry** 1988 Sep;145(9):1173-4

GINGIVAL HYPERPLASIA

Erythematous gingival enlargement in diabetic patients: a report of four cases. Van Dis ML, et al. **J Oral Maxillofac Surg** 1988 Sep;46(9):794-8 (27 ref.)

GINGIVITIS

Idiopathic plasmacytosis of the oral and supraglottic mucosa. Timms MS, et al. **J Laryngol Otol** 1988 Jul;102(7):646-8

GLASS

Glass is detectable on plain radiographs. O'Driscoll SW. **Can Med Assoc J** 1988 Oct 1;139(7):643-4

GLAUCOMA

Acute primary closed-angle glaucoma associated with hyphema. Cashwell LF, et al. **Am J Ophthalmol** 1988 Sep 15;106(3):353-4
Long-term reduction of intraocular pressure after repeat argon laser trabeculoplasty. Grayson DK, et al. **Am J Ophthalmol** 1988 Sep 15;106(3):312-21
Enhancement of the ocular hypotensive effect of acetazolamide by diflunisal. Yablonski ME, et al. **Am J Ophthalmol** 1988 Sep 15;106(3):332-6
The Tono-Pen. A manometric and clinical study. Boothe WA, et al. **Arch Ophthalmol** 1988 Sep;106(9):1214-7
Pathogenesis of epidemic dropsy glaucoma. Sachdev MS, et al. **Arch Ophthalmol** 1988 Sep;106(9):1221-3

GLIOBLASTOMA MULTIFORME

An unusual fungal infection in an immunocompromised oncology patient. Cutaneous alternariosis. Junkins JM, et al. **Arch Dermatol** 1988 Sep;124(9):1421, 1424-5
Absence of contrast enhancement on CT brain scans of patients with supratentorial malignant gliomas. Chamberlain MC, et al. **Neurology** 1988 Sep;38(9):1371-4

GLIOMA

Positron emission tomography in patients with glioma. A

predictor of prognosis. Alavi JB, et al. **Cancer** 1988 Sep 15;62(6):1074–8
Development of glioblastoma after medulloblastoma [letter] Kushner M. **J Neurosurg** 1988 Oct;69(4):642
Chemotherapy of malignant gliomas:correction [letter] Pompili A. **J Neurosurg** 1988 Oct;69(4):645
Morbidity and mortality of craniotomy for excision of supratentorial gliomas. Fadul C, et al. **Neurology** 1988 Sep; 38(9):1374–9
Medullary satiety. Masdeu JC, et al. **Neurology** 1988 Oct; 38(10):1643–5
Unresectable gliomas in children: tumor-volume response to radiation therapy. Wechsler-Jentzsch K, et al. **Radiology** 1988 Oct;169(1):237–42

GLOBIN

Surface antigenic profile and globin phenotype of two new human erythroleukemia lines: characterization and interpretations. Papayannopoulou T, et al. **Blood** 1988 Sep; 72(3):1029–38
Laotian (delta beta) degree-thalassemia: molecular characterization of a novel deletion associated with increased production of fetal hemoglobin. Zhang JW, et al. **Blood** 1988 Sep;72(3):983–8
Effect of human beta s-globin chains on cellular properties of red cells from beta-thalassemic mice. Rubin EM, et al. **J Clin Invest** 1988 Sep;82(3):1129–33

GLOMERULAR MESANGIUM

Evidence for glomerular actions of epidermal growth factor in the rat. Harris RC, et al. **J Clin Invest** 1988 Sep; 82(3):1028–39
Evidence for immunoglobulin Fc receptor-mediated prostaglandin2 and platelet-activating factor formation by cultured rat mesangial cells. Neuwirth R, et al. **J Clin Invest** 1988 Sep;82(3):936–44

GLOMERULONEPHRITIS

Cyclosporine therapy for steroid-resistant nephrotic syndrome. A controlled study. Garin EH, et al. **Am J Dis Child** 1988 Sep;142(9):985–8
Treatment of proteinuric idiopathic glomerulonephritides in adults: a retrospective survey. Schena FP, et al. **Am J Med** 1988 Sep;85(3):315–26 (103 ref.)
Antineutrophil cytoplasm antibody in crescentic glomerulonephritis. Walters MD, et al. **Arch Dis Child** 1988 Jul;63(7):814–7

GLOMERULONEPHRITIS, IGA

Autoimmunity in IgA nephropathy. Ballardie FW, et al. **Lancet** 1988 Sep 10;2(8611):588–92

GLOVES, SURGICAL

The pre-Halstedian and post-Halstedian history of the surgical rubber glove. Geelhoed GW. **Surg Gynecol Obstet** 1988 Oct;167(4):350–6

GLUCAGON

Sodium butyrate increases glucagon and insulin gene expression by recruiting immunocytochemically negative cells to produce hormone. Powers AC, et al. **Diabetes** 1988 Oct;37(10):1405–10
Proglucagon gene expression and posttranslational processing in a hamster islet cell line. Drucker DJ, et al. **Endocrinology** 1988 Oct;123(4):1861–7
Effect of truncated glucagon-like peptide-1 [proglucagon-(78–107) amide] on endocrine secretion from pig pancreas, antrum, and nonantral stomach. Orskov C, et al. **Endocrinology** 1988 Oct;123(4):2009–13
Insulin and glucagon secretory responses to arginine, glucagon, and theophylline during perifusion of human fetal islet-like cell clusters. Otonkoski T. **J Clin Endocrinol Metab** 1988 Oct;67(4):734–40
The use of glucagon challenge tests in the diagnostic evaluation of hypoglycemia due to hepatoma and insulinoma. Pun KK, et al. **J Clin Endocrinol Metab** 1988 Sep;67(3):546–50
Intranasal glucagon for hypoglycaemia [letter] Slama G, et al. **Lancet** 1988 Oct 1;2(8614):799

GLUCOCORTICOIDS

The effect of chronic steroid therapy on glucose tolerance in pregnancy. Landy HJ, et al. **Am J Obstet Gynecol** 1988 Sep;159(3):612–5
Differences in the interaction of RU 486 and ketoconazole with the second binding site of the glucocorticoid receptor. Svec F. **Endocrinology** 1988 Oct;123(4):1902–6
The antiglucocorticoid and antiprogestin steroid RU 486: its glucocorticoid agonist effect is inadequate to prevent adrenal insufficiency in primates. Laue L, et al. **J Clin Endocrinol Metab** 1988 Sep;67(3):602–6

GLUCOCORTICOIDS, SYNTHETIC

Controlled trial of budesonide given by the nebuhaler in preschool children with asthma. Gleeson JG, et al. **Br Med J [Clin Res]** 1988 Jul 16;297(6642):163–6

GLUCOCORTICOIDS, TOPICAL

Budesonide and psychic side effects [letter] Meyboom RH, et al. **Ann Intern Med** 1988 Oct 15;109(8):683

GLUCOSAMINIDASE

Pharmacologic perturbation of rat liver lysosomes: effects on release of lysosomal enzymes and of lipids into bile. Sewell RB, et al. **Gastroenterology** 1988 Oct;95(4):1088–98

GLUCOSE

Blood and urinary zinc changes after a glucose challenge in early and late pregnancies. Smith MA, et al. **Am J Clin Nutr** 1988 Sep;48(3):664–70
Lipid and glucose metabolism in human placental culture. Ogburn PL Jr, et al. **Am J Obstet Gynecol** 1988 Sep; 159(3):629–35
Inhibition of insulin-stimulated glucose transport by factor extracted from serum of insulin-resistant patient. Misbin RI, et al. **Diabetes** 1988 Sep;37(9):1217–25
Glucose-regulated proinsulin processing in isolated islets from rat pancreas. Nagamatsu S, et al. **Diabetes** 1988 Oct; 37(10):1426–31
Insulin production and glucose metabolism in isolated pancreatic islets of rats with NIDDM. Portha B, et al. **Diabetes** 1988 Sep;37(9):1226–33
Reduction of insulin clearance during hyperglycemic clamp. Dose-response study in normal humans. Tillil H, et al. **Diabetes** 1988 Oct;37(10):1351–7
Interrelationships among insulin's antilipolytic and glucoregulatory effects and plasma triglycerides in nondiabetic and diabetic patients with endogenous hypertriglyceridemia. Yki-Järvinen H, et al. **Diabetes** 1988 Sep;37(9):1271–8
Phosphoinositide hydrolysis and insulin release from isolated perifused rat islets. Studies with glucose. Zawalich WS, et al. **Diabetes** 1988 Sep;37(9):1294–300
Long term improvement of glucose homeostasis by vanadate treatment in diabetic rats. Brichard SM, et al. **Endocrinology** 1988 Oct;123(4):2048–53
Interaction of sympathomimetics and insulin with hepatic glucose production by isolated perfused rat livers: effects of continuous versus pulsatile infusion. Komjati M, et al. **Endocrinology** 1988 Oct;123(4):1798–807
Glucose stimulation of protooncogene expression and deoxyribonucleic acid synthesis in rat islet cell line. Yamashita S, et al. **Endocrinology** 1988 Oct;123(4):1825–9
Decreased loss of liver adenosine triphosphate during hypothermic preservation in rats pretreated with glucose: implications for organ donor management. Palombo JD, et al. **Gastroenterology** 1988 Oct;95(4):1043–9
Regulation of glucose homeostasis in rat jejunum by despentapeptide-insulin in vitro. Wollen N, et al. **Gut** 1988 Aug;29(8):1064–9
Glucose metabolism in obesity: influence of body fat distribution. Peiris AN, et al. **J Clin Endocrinol Metab** 1988 Oct;67(4):760–7
Pharmacological reversal of abnormal glucose regulation, BCAA utilization, and muscle catabolism in sepsis by dichloroacetate. Vary TC, et al. **J Trauma** 1988 Sep; 28(9):1301–11

GLUCOSE TOLERANCE TEST

Carbohydrate intolerance in patients receiving oral tocolytics. Angel JL, et al. **Am J Obstet Gynecol** 1988 Sep; 159(3):762–6
Gestational diabetes reverses the circadian variation of plasma insulin response to intravenous glucose. Kofinas AD, et al. **Am J Obstet Gynecol** 1988 Sep;159(3):607–11
The effect of chronic steroid therapy on glucose tolerance in pregnancy. Landy HJ, et al. **Am J Obstet Gynecol** 1988 Sep;159(3):612–5

GLUCOSEPHOSPHATE DEHYDROGENASE

Genetic variation of glucose-6-phosphate dehydrogenase: a catalog and future prospects. Beutler E, et al. **Medicine (Baltimore)** 1988 Sep;67(5):311–34 (235 ref.)

GLUCURONATES

Intestinal absorption of bile acid glucuronides in rats. Oelberg DG, et al. **Dig Dis Sci** 1988 Sep;33(9):1110–5

GLUCURONIDASE

Pharmacologic perturbation of rat liver lysosomes: effects on release of lysosomal enzymes and of lipids into bile. Sewell RB, et al. **Gastroenterology** 1988 Oct;95(4):1088–98

GLUTAMINE

Inhibition of tumor cell glutamine uptake by isolated neutrophils. Learn DB, et al. **J Clin Invest** 1988 Sep; 82(3):789–96

GLUTATHIONE

Glutathione monoethyl ester can selectively protect liver from high dose BCNU or cyclophosphamide. Teicher BA, et al. **Cancer** 1988 Oct 1;62(7):1275–81
Glutathione concentrations in rat lung bronchoalveolar lavage fluid: effects of hyperoxia. Jenkinson SG, et al. **J Lab Clin Med** 1988 Sep;112(3):345–51

GLUTATHIONE PEROXIDASE

Mucosal biotransformation rates in the small intestine of children. Ståhlberg MR, et al. **Gut** 1988 Aug;29(8):1058–63

GLYCERIDES

Alteration of 1,2-diacylglycerol content in myocardium from diabetic rats. Okumura K, et al. **Diabetes** 1988 Sep; 37(9):1168–72
Thyroid-stimulating hormone and insulin-like growth factor-1 synergize to elevate 1,2-diacylglycerol in rat thyroid cells. Stimulation of DNA synthesis via interaction between lipid and adenylyl cyclase signal transduction systems. Brenner-Gati L, et al. **J Clin Invest** 1988 Sep; 82(3):1144–8

GLYCERYL TRINITRATE

Reduced thiols and the effect of intravenous nitroglycerin on platelet aggregation. Stamler J, et al. **Am J Cardiol** 1988 Sep 1;62(7):377–80
Patients' knowledge of sublingual glyceryl trinitrate. Bailie GR, et al. **Br Med J [Clin Res]** 1988 Jul 2;297(6640):32
Platelets, vasoconstriction, and nitroglycerin during arterial wall injury. A new antithrombotic role for an old drug. Lam JY, et al. **Circulation** 1988 Sep;78(3):712–6
Potentiation of the hemodynamic effects of acutely administered nitroglycerin by methionine. Levy WS, et al. **Circulation** 1988 Sep;78(3):640–5
Glyceryl trinitrate in skin necrosis caused by extravasation of parenteral nutrition [letter] O'Reilly C, et al. **Lancet** 1988 Sep 3;2(8610):565–6

GLYCOLATES

The inhibition of human erythrocyte pyruvate kinase by a high concentration of glycolate [letter] Fujii S, et al. **Blood** 1988 Sep;72(3):1097–8
Marked hypocalcemia in a fatal poisoning with chlorinated phenoxy acid derivatives. Kancir CB, et al. **J Toxicol Clin Toxicol** 1988;26(3–4):257–64

GLYCOLIPIDS

Prophylactic maltose tetrapalmitate and bacillus Calmette-Guerin immunotherapy of recurrent superficial bladder tumors: preliminary report. Ibrahiem EH, et al. **J Urol** 1988 Sep;140(3):498–500

GLYCOLS

Plasma 3-methoxy-4-hydroxyphenylglycol changes associated with clinical state and schizophrenic subtype. Ko GN, et al. **Arch Gen Psychiatry** 1988 Sep;45(9):842–6

GLYCOLYSIS

Cerebral anaerobic glycolysis and reduced cerebral oxygen transport in human cerebral malaria. Warrell DA, et al. **Lancet** 1988 Sep 3;2(8610):534–8
Proton magnetic resonance spectroscopic studies of agonal carbohydrate metabolism in rabbit brain. Petroff OA, et al. **Neurology** 1988 Oct;38(10):1569–74

GLYCOPROTEINS

Major circadian fluctuations in fibrinolytic factors and possible relevance to time of onset of myocardial infarction, sudden cardiac death and stroke. Andreotti F, et al. **Am J Cardiol** 1988 Sep 15;62(9):635–7
Purpura fulminans and transient protein C and S deficiency [letter] Dominey A, et al. **Arch Dermatol** 1988 Sep; 124(9):1442–3
Conformational states of vitronectin: preferential expression of an antigenic epitope when vitronectin is covalently and noncovalently complexed with thrombin-antithrombin III or treated with urea. Tomasini BR, et al. **Blood** 1988 Sep; 72(3):903–12
Immunosuppressive substance in the sera of head and neck cancer patients. Yamanaka N, et al. **Cancer** 1988 Oct 1; 62(7):1293–8
Clinical significance of gastric juice viscosity in peptic ulcer patients. Kurita Y, et al. **Dig Dis Sci** 1988 Sep;33(9):1070–6
Effect of thyroid hormone on the protein inhibitors for Ca2+-dependent proteinase in brain: evidence for the induction by thyroidectomy of irreversible changes in immature rats. Miyamoto T, et al. **Endocrinology** 1988 Oct; 123(4):1916–22
Effects of endogenous and exogenous prostaglandins on glycoprotein synthesis and secretion in isolated rabbit gastric mucosa. Seidler U, et al. **Gastroenterology** 1988 Oct; 95(4):945–51
Expression of plasminogen activator (PA) and a PA inhibitor

in human granulosa cells from preovulatory follicles. Jones PB, et al. **J Clin Endocrinol Metab** 1988 Oct;67(4):857-60
Biochemical properties of glycoproteins involved in lymphocyte recognition of high endothelial venules in man. Jalkanen S, et al. **J Immunol** 1988 Sep 1;141(5):1615-23

GLYCOSAMINOGLYCANS

Circulating glycosaminoglycan anticoagulants associated with suramin treatment [letter] Shojania AM. **Blood** 1988 Sep;72(3):1103-4

G(M1) GANGLIOSIDE

Serum antibodies to GM1 ganglioside in amyotrophic lateral sclerosis. Pestronk A, et al. **Neurology** 1988 Sep; 38(9):1457-61

GOITER, NODULAR

Selective pituitary resistance to thyroid hormone after treatment of a toxic multinodular goiter. Vesely DL. **South Med J** 1988 Sep;81(9):1173-6

GOITER, SUBSTERNAL

Posterior mediastinal goiter. Shahian DM, et al. **Chest** 1988 Sep;94(3):599-602

GOLD

In vitro rheumatoid factor synthesis in patients taking second-line drugs for rheumatoid arthritis.Independent associations with disease activity. Olsen NJ, et al. **Arthritis Rheum** 1988 Sep;31(9):1090-6

GONADOTROPINS

Bioactive follicle-stimulating hormone responses to intravenous gonadotropin-releasing hormone in boys with idiopathic hypogonadotropic hypogonadism. Padmanabhan V, et al. **J Clin Endocrinol Metab** 1988 Oct;67(4):793-800
Premature thelarche and central precocious puberty: the relationship between clinical presentation and the gonadotropin response to luteinizing hormone-releasing hormone. Pescovitz OH, et al. **J Clin Endocrinol Metab** 1988 Sep;67(3):474-9

GONADOTROPINS, CHORIONIC

Occult biochemical pregnancy: fact or fiction? Walker EM, et al. **Br J Obstet Gynaecol** 1988 Jul;95(7):659-63
Acute stimulation of corpus luteum cells by gonadotrophin or adenosine 3',5'-monophosphate causes accumulation of a phosphoprotein concurrent with acceleration of steroid synthesis. Pon LA, et al. **Endocrinology** 1988 Oct; 123(4):1942-8
Screening policy for Down syndrome [letter] Ruta DA, et al. **Lancet** 1988 Sep 24;2(8613):752

GONADS

Gonadal activity and chemotherapy-induced gonadal damage [letter] **JAMA** 1988 Oct 14;260(14):2064-6

GONIOSCOPY

A new multipurpose goniolens. Mizuno K. **Arch Ophthalmol** 1988 Sep;106(9):1309-10

GONORRHEA

Etiology and outcome of acute pelvic inflammatory disease. Brunham RC, et al. **J Infect Dis** 1988 Sep;158(3):510-7
A clinical trial of nonoxynol-9 for preventing gonococcal and chlamydial infections. Louv WC, et al. **J Infect Dis** 1988 Sep;158(3):518-23

GOUT

Inherited superactivity of phosphoribosylpyrophosphate synthetase: association of uric acid overproduction and sensorineural deafness. Becker MA, et al. **Am J Med** 1988 Sep;85(3):383-90
Polyarticular versus monoarticular gout: a prospective, comparative analysis of clinical features. Lawry GV 2d, et al. **Medicine (Baltimore)** 1988 Sep;67(5):335-43

GRAFT OCCLUSION, VASCULAR

Long term clinical outcome of coronary surgery and assessment of the benefit obtained with postoperative aspirin and dipyridamole. Gershlick AH, et al. **Br Heart J** 1988 Aug;60(2):111-6
The fate of venous repair after shock and trauma. Barkun JS, et al. **J Trauma** 1988 Sep;28(9):1322-9

GRAFT REJECTION

Antibody-mediated rejection of human orthotopic liver allografts. A study of liver transplantation across ABO blood group barriers. Demetris AJ, et al. **Am J Pathol** 1988 Sep;132(3):489-502
Telemetric detection of cardiac allograft rejection. Correlation of electrophysiological, histological, and biochemical changes during unmodified rejection. Koike K, et al. **Circulation** 1988 Sep;78(3 Pt 2):I106-12
Anti-LEA1 monoclonal antibody and bone marrow graft rejection in adults [letter] Maraninchi D, et al. **Lancet** 1988 Sep 3;2(8610):579-80

GRAFT SURVIVAL

Synergistic effects of pentoxifylline and hyperbaric oxygen on skin flaps. Nemiroff PM. **Arch Otolaryngol Head Neck Surg** 1988 Sep;114(9):977-81
Effects of Oxyphenol-ET on random skin-flap survival in the swine model. Yessenow RS, et al. **Arch Otolaryngol Head Neck Surg** 1988 Sep;114(9):973-6
Electrical stimulation of onlay bone grafts. Stalnecker MC, et al. **Plast Reconstr Surg** 1988 Oct;82(4):580-8
Effect of pretransplant graft irradiation on canine intestinal transplantation. Williams JW, et al. **Surg Gynecol Obstet** 1988 Sep;167(3):197-204

GRAFT VS HOST DISEASE

Functional asplenia after bone marrow transplantation. A late complication related to extensive chronic graft-versus-host disease. Kalhs P, et al. **Ann Intern Med** 1988 Sep 15; 109(6):461-4
Acute follicular graft-vs-host disease [letter] Lycka BA, et al. **Arch Dermatol** 1988 Sep;124(9):1442
Transfusion-associated-graft-vs-host disease in a presumed immunocompetent patient. Arsura EL, et al. **Arch Intern Med** 1988 Sep;148(9):1941-4
Thalidomide for severe acute graft-versus-host disease [letter] Ringdén O, et al. **Lancet** 1988 Sep 3;2(8610):568

GRAFT VS HOST REACTION

Endocrine involvement in minor (non-H-2) graft versus host reaction in mice: dissociated effect on corticosterone and aldosterone plasma levels. Khairallah M, et al. **Endocrinology** 1988 Oct;123(4):1949-54

GRANULOCYTES

C1q enhancement of antibody-dependent granulocyte-mediated killing of nonphagocytosable targets in vitro. Hamada A, et al. **J Clin Invest** 1988 Sep; 82(3):945-9

GRANULOMA

Granulomatous pulmonary lesions in patients with the acquired immunodeficiency syndrome (AIDS) and Pneumocystis carinii infection. Blumenfeld W, et al. **Ann Intern Med** 1988 Sep 15;109(6):505-7
Plasma cell granuloma of the heart. Chou P, et al. **Cancer** 1988 Oct 1;62(7):1409-13
Hepatic fibrin-ring granulomas in visceral leishmaniasis. Moreno A, et al. **Gastroenterology** 1988 Oct;95(4):1123-6
The molecular basis of granuloma formation in schistosomiasis. I. A T cell-derived suppressor effector factor. Perrin PJ, et al. **J Immunol** 1988 Sep 1;141(5):1714-9
Cholesterol granuloma of the maxillary antrum. Gunes HA, et al. **J Laryngol Otol** 1988 Jul;102(7):630-2
Granulomatous prostatitis following bacillus Calmette-Guerin immunotherapy of bladder cancer. Oates RD, et al. **J Urol** 1988 Oct;140(4):751-4

GRANULOMA, GIANT CELL

The multinucleate cells in giant cell granulomas of the jaw are osteoclasts. Flanagan AM, et al. **Cancer** 1988 Sep 15; 62(6):1139-45

GRANULOMATOUS DISEASE, CHRONIC

Chronic granulomatous disease of childhood. An unusual case of infection with Aspergillus nidulans var. echinulatus. White CJ, et al. **Am J Clin Pathol** 1988 Sep;90(3):312-6
Classification of chronic granulomatous disease on the basis of monoclonal antibody-defined surface cytochrome b deficiency. Mizuno Y, et al. **J Pediatr** 1988 Sep; 113(3):458-62

GRANULOSA CELLS

Human platelet-derived growth factor preparations contain a separate activity which potentiates follicle-stimulating hormone-mediated induction of luteinizing hormone receptor in cultured rat granulosa cells: evidence for transforming growth factor-beta. Blair EI, et al. **Endocrinology** 1988 Oct;123(4):2003-8
Effects of transforming growth factor-beta on the production of immunoreactive insulin-like growth factor I and progesterone and on [3H]thymidine incorporation in porcine granulosa cell cultures. Mondschein JS, et al. **Endocrinology** 1988 Oct;123(4):1970-6
Expression of plasminogen activator (PA) and a PA inhibitor in human granulosa cells from preovulatory follicles. Jones PB, et al. **J Clin Endocrinol Metab** 1988 Oct;67(4):857-60

GRAVES' DISEASE

Coexistence of thyroid-stimulating and thyroid-blocking antibodies in a patient with Graves' disease who had transient hypothyroidism. Miyauchi A, et al. **Am J Med** 1988 Sep;85(3):418-20
Surgical treatment of Graves' disease. Ozoux JP, et al. **Am J Surg** 1988 Sep;156(3 Pt 1):177-81
Lasting remissions in patients treated for Graves' hyperthyroidism with propranolol alone: a pattern of spontaneous evolution of the disease. Codaccioni JL, et al. **J Clin Endocrinol Metab** 1988 Oct;67(4):656-62
Thyrotropin (TSH) receptor modulation by specific TSH receptor antibodies in Graves' disease. de Bruin TW, et al. **J Clin Endocrinol Metab** 1988 Oct;67(4):676-81
A thyroid cytotoxic antibody that cross-reacts with an eye muscle cell surface antigen may be the cause of thyroid-associated ophthalmopathy. Hiromatsu Y, et al. **J Clin Endocrinol Metab** 1988 Sep;67(3):565-70
The effects of synthetic alpha-subunit peptides on thyroid-stimulating immunoglobulin activity. Morris JC 3d, et al. **J Clin Endocrinol Metab** 1988 Oct;67(4):707-12

GROUP PRACTICE

Group practices can't hide from rising costs. Koska MT. **Hospitals** 1988 Oct 5;62(19):56, 58
Residents' perceptions of the effects of a practice plan on their training. Anderson DC, et al. **J Med Educ** 1988 Sep; 63(9):692-8

GROWTH

Vegetarian children: appropriate and inappropriate diets. Jacobs C, et al. **Am J Clin Nutr** 1988 Sep;48(3 Suppl):811-8 (61 ref.)
Growth and development of British vegan children. Sanders TA. **Am J Clin Nutr** 1988 Sep;48(3 Suppl):822-5
Food consumption, growth, and development of Dutch children fed on alternative diets. van Staveren WA, et al. **Am J Clin Nutr** 1988 Sep;48(3 Suppl):819-21 (20 ref.)
Cyproheptadine and growth [letter] Arisaka O, et al. **Am J Dis Child** 1988 Sep;142(9):914-5
Body segments and growth hormone. Bundak R, et al. **Arch Dis Child** 1988 Jul;63(7):839-40
Analyses of 24-hour growth hormone profiles in children: relation to growth. Albertsson-Wikland K, et al. **J Clin Endocrinol Metab** 1988 Sep;67(3):493-500
Altitude and childhood growth. Yip R, et al. **J Pediatr** 1988 Sep;113(3):486-9
Growth during early teenage pregnancy [letter] Scholl TO, et al. **Lancet** 1988 Sep 24;2(8613):738

GROWTH DISORDERS

Gastrostomy dependence in two constitutionally short children. Stickler GB. **Am J Dis Child** 1988 Sep; 142(9):937-9
Growth rate in infants with impaired renal function. Ray PE, et al. **J Pediatr** 1988 Sep;113(3):594-600

GROWTH INHIBITORS

The response of human marrow colony-forming units-granulocyte and macrophage to inhibition by prostaglandin E and acidic isoferritins is associated with expression of MHC class II antigens and requires the participation of a CD8+ T lymphokine. Pelus LM, et al. **J Immunol** 1988 Sep 1;141(5):1658-64

GROWTH SUBSTANCES

Therapeutic potential of recombinant granulocyte-macrophage colony-stimulating factor and interleukin-3 in murine B-cell leukemia. Fabian I, et al. **Blood** 1988 Sep;72(3):913-8
Human fibroblasts produce granulocyte-CSF, macrophage-CSF, and granulocyte-macrophage-CSF following stimulation by interleukin-1 and poly(rI).poly(rC). Fibbe WE, et al. **Blood** 1988 Sep; 72(3):860-6
Quantitation and identification of human monocytic colony-stimulating factor in human serum by enzyme-linked immunosorbent assay. Hanamura T, et al. **Blood** 1988 Sep;72(3):886-92
Treatment with monocyte-derived partially purified GM-CSF but not G-CSF aborts the development of transplanted chloroleukemia in rats. Jimenez JJ, et al. **Blood** 1988 Sep;72(3):1077-80
Cytokines in therapy of radiation injury. Neta R, et al. **Blood** 1988 Sep;72(3):1093-5
Stimulation of neutrophil production in CSF-1-responsive clones. Rothstein G, et al. **Blood** 1988 Sep;72(3):898-902
Ectopic bone induction on and in porous hydroxyapatite combined with collagen and bone morphogenetic protein. Takaoka K, et al. **Clin Orthop** 1988 Sep;(234):250-4
Response of the mouse femoral muscle to an implant of a composite of bone morphogenetic protein and plaster of Paris. Yamazaki Y, et al. **Clin Orthop** 1988 Sep;(234):240-9
Identification of a cellular receptor for transforming growth factor-beta in rat ventral prostate and its negative regulation by androgens. Kyprianou N, et al. **Endocrinology** 1988 Oct;123(4):2124-31

Effects of transforming growth factor-beta on the production of immunoreactive insulin-like growth factor I and progesterone and on [3H]thymidine incorporation in porcine granulosa cell cultures. Mondschein JS, et al. **Endocrinology** 1988 Oct;123(4):1970-6
Purified monocyte-derived angiogenic substance (angiotropin) induces controlled angiogenesis associated with regulated tissue proliferation in rabbit skin. Höckel M, et al. **J Clin Invest** 1988 Sep;82(3):1075-90
Synergistic activation of human monocytes by granulocyte-macrophage colony-stimulating factor and IFN-gamma. Increased TNF-alpha but not IL-1 activity. Hart PH, et al. **J Immunol** 1988 Sep 1;141(5):1516-21
Effect of recombinant human granulocyte-macrophage colony-stimulating factor on chemotherapy-induced myelosuppression. Antman KS, et al. **N Engl J Med** 1988 Sep 8;319(10):593-8
Granulocyte-macrophage colony-stimulating factor and marrow transplantation [letter] Sauter C. **N Engl J Med** 1988 Sep 29;319(13):870-1

GUANETHIDINE

Refractory variant angina relieved by guanethidine and clonidine. Frenneaux M, et al. **Am J Cardiol** 1988 Oct 1; 62(10 Pt 1):832-3

GUANIDINES

Comparison of the effects of guanabenz and hydrochlorothiazide on plasma lipids. Kaplan NM, et al. **Clin Pharmacol Ther** 1988 Sep;44(3):297-302

GYNECOLOGY

Gynecologic pathology as a hybrid subspecialty. Wilkinson EJ. **Am J Clin Pathol** 1988 Sep;90(3):362-5

H-2 ANTIGENS

T cell activation by purified, soluble, class I MHC molecules. Requirement for polyvalency. McCluskey J, et al. **J Immunol** 1988 Sep 1;141(5):1451-5

H-Y ANTIGEN

Minor histocompatibility antigen H-Y is expressed on human hematopoietic progenitor cells. Voogt PJ, et al. **J Clin Invest** 1988 Sep;82(3):906-12

HABITUATION (PSYCHOPHYSIOLOGY)

The changes in fetal habituation patterns due to a decrease in inspired maternal oxygen. Leader LR, et al. **Br J Obstet Gynaecol** 1988 Jul;95(7):664-8

HAEMOPHILUS INFLUENZAE

Detection of ampicillin resistant Haemophilus influenzae in United Kingdom laboratories. Powell M, et al. **J Clin Pathol** 1988 Jul;41(7):716-9
The relationship between type b and nontypable Haemophilus influenzae isolated from the same patient. Hoiseth SK, et al. **J Infect Dis** 1988 Sep;158(3):643-5

HAIR

Extreme haircutting as a symptom [letter] Kaminer Y. **Am J Psychiatry** 1988 Oct;145(10):1320
Human hair form. Morphology revealed by light and scanning electron microscopy and computer aided three-dimensional reconstruction. Lindelöf B, et al. **Arch Dermatol** 1988 Sep;124(9):1359-63
Copper in urine and hair in Indian childhood cirrhosis. Patel HR, et al. **Arch Dis Child** 1988 Aug;63(8):970-2
Hairline indicators of craniofacial clefts. Moore MH, et al. **Plast Reconstr Surg** 1988 Oct;82(4):589-93

HAIR DISEASES

Abnormal elastic tissue in cartilage-hair hypoplasia. Brennan TE, et al. **Arch Dermatol** 1988 Sep;124(9):1411-4

HAIR PREPARATIONS

Hair clipping: another hazard for granulocytopenic patients? [letter] Fainstein V, et al. **J Infect Dis** 1988 Sep; 158(3):655-6

HALLUCINATIONS

Visual hallucinations as the first symptom of Alzheimer's disease [letter] Crystal HA, et al. **Am J Psychiatry** 1988 Oct;145(10):1318
Tape recording auditory hallucinations [letter] Neppe VM. **Am J Psychiatry** 1988 Oct;145(10):1316
Another case of chronic PTSD with auditory hallucinations [letter] Waldfogel S, et al. **Am J Psychiatry** 1988 Oct; 145(10):1314
The language of altered states. Oxman TE, et al. **J Nerv Ment Dis** 1988 Jul;176(7):401-8

HALOPERIDOL

Persistence of haloperidol in the brain [letter] Cohen BM, et al. **Arch Gen Psychiatry** 1988 Sep;45(9):879-80
High potency neuroleptics and violence in schizophrenics. Herrera JN, et al. **J Nerv Ment Dis** 1988 Sep;176(9):558-61
Haloperidol and cardiac arrest [letter] Huyse F, et al. **Lancet** 1988 Sep 3;2(8610):568-9
Clonazepam, haloperidol, and clonidine in tic disorders. Troung DD, et al. **South Med J** 1988 Sep;81(9):1103-5

HALOTHANE

Recovery after single-breath halothane induction of anaesthesia in daycase patients. A comparison with thiopentone. Nightingale JJ, et al. **Anaesthesia** 1988 Jul; 43(7):554-6
Enhancement of anesthetic effect of halothane by spiradoline, a selective kappa-agonist. Althaus JS, et al. **Anesth Analg** 1988 Sep;67(9):823-7
Global and regional myocardial blood flow and metabolism during equipotent halothane and isoflurane anesthesia in patients with coronary artery disease. Khambatta HJ, et al. **Anesth Analg** 1988 Oct;67(10):936-42
Gradual or abrupt nitrous oxide administration in a canine model of critical coronary stenosis induces regional myocardial dysfunction that is worsened by halothane. Leone BJ, et al. **Anesth Analg** 1988 Sep;67(9):814-22
High pressure and anesthesia: pressure stimulates or inhibits bacterial bioluminescence depending upon temperature. Nosaka S, et al. **Anesth Analg** 1988 Oct;67(10):988-92
Intrathecal morphine reduces the minimum alveolar concentration of halothane in humans. Drasner K, et al. **Anesthesiology** 1988 Sep;69(3):310-2
Distribution of cerebral blood flow during halothane versus isoflurane anesthesia in rats. Hansen TD, et al. **Anesthesiology** 1988 Sep;69(3):332-7
Anesthesia with halothane and nitrous oxide alters protein and amino acid metabolism in dogs. Horber FF, et al. **Anesthesiology** 1988 Sep;69(3):319-26
Minimum alveolar concentration of halothane for tracheal intubation in children. Watcha MF, et al. **Anesthesiology** 1988 Sep;69(3):412-6

HAMARTOMA

Fibrous hamartoma of infancy masquerading as a rhabdomyosarcoma of the spermatic cord. Ritchie EL, et al. **J Urol** 1988 Oct;140(4):800-1

HAND DERMATOSES

Dermal papule on a distal digit. Acquired digital fibrokeratoma. Berger RS, et al. **Arch Dermatol** 1988 Oct; 124(10):1559-60, 1562-3
Herpes simplex lymphangitis. Two cases and a review of the literature. Sands M, et al. **Arch Intern Med** 1988 Sep; 148(9):2066-7 (11 ref.)

HAND INJURIES

Hazards of pumpkin carving. Hankin FM, et al. **Am Fam Physician** 1988 Sep;38(3):221-2
Skin grafts for the burned palm in children [letter] Simpson RL. **Plast Reconstr Surg** 1988 Oct;82(4):728

HAPTOGLOBINS

Hypohaptoglobinaemia as an epidemiological and clinical indicator for malaria. Results of two studies in a hyperendemic region in West Africa. Rougemont A, et al. **Lancet** 1988 Sep 24;2(8613):709-12

HAY FEVER

RAST testing vs. skin testing [letter] Scherger JE. **Am Fam Physician** 1988 Sep;38(3):63

HAZARDOUS WASTE

A pilot outreach program for small quantity generators of hazardous waste. Brown MS, et al. **Am J Public Health** 1988 Oct;78(10):1343-6
Apparent results of a spill on the health personnel involved in clean-up [letter] Goldsmith JR. **Arch Environ Health** 1988 Jul-Aug;43(4):316-7

HEAD

Lesions of the head and neck in patients with AIDS: CT and MR findings. Olsen WL, et al. **AJR** 1988 Oct; 151(4):785-90
Reduction of head flattening in preterm infants. Cartlidge PH, et al. **Arch Dis Child** 1988 Jul;63(7 Spec No):755-7
Reference data for head circumference and 1-month increments from 1 to 12 months of age. Guo S, et al. **J Pediatr** 1988 Sep;113(3):490-4

HEAD AND NECK NEOPLASMS

Lesions of the head and neck in patients with AIDS: CT and MR findings. Olsen WL, et al. **AJR** 1988 Oct; 151(4):785-90
Radical neck dissection: is it enough? Farrar WB, et al. **Am J Surg** 1988 Sep;156(3 Pt 1):173-6
Malignant fibrous histiocytoma of the head and neck. A report of 12 cases. Barnes L, et al. **Arch Otolaryngol Head Neck Surg** 1988 Oct; 114(10):1149-56
Burn scar carcinoma of the head and neck. Mosborg DA, et al. **Arch Otolaryngol Head Neck Surg** 1988 Sep; 114(9):1038-40
Bacteriologic analysis of wound infection following major head and neck surgery. Rubin J, et al. **Arch Otolaryngol Head Neck Surg** 1988 Sep;114(9):969-72
A technique for image density matching in radiotherapy planning radiographs. Samarasekara MG, et al. **Br J Radiol** 1988 Aug;61(728):697-9
The implication of tobacco use in the young adult with head and neck cancer. Schantz SP, et al. **Cancer** 1988 Oct 1; 62(7):1374-80
Immunosuppressive substance in the sera of head and neck cancer patients. Yamanaka N, et al. **Cancer** 1988 Oct 1; 62(7):1293-8
Bipedal myocutaneous flap for one-stage reconstruction of the cheek after cancer surgery. Baser B, et al. **J Laryngol Otol** 1988 Jul;102(7):601-2
Indium 111-A-bleomycin--a new tracer for imaging orofacial neoplasms. Kment G, et al. **J Oral Maxillofac Surg** 1988 Sep;46(9):742-5
Kasabach-Merritt syndrome: report of a case. Yoneda K, et al. **J Oral Maxillofac Surg** 1988 Sep;46(9):801-3
Modified and complete neck dissection in the treatment of squamous cell carcinoma of the head and neck. DeSanto LW, et al. **Surg Gynecol Obstet** 1988 Sep;167(3):259-69 (68 ref.)

HEAD INJURIES

Restraining infants in cars [letter] Sharples PM, et al. **Br Med J [Clin Res]** 1988 Jul 9;297(6641):135
Plasma pituitary hormone levels in severe trauma with or without head injury. Chioléro R, et al. **J Trauma** 1988 Sep; 28(9):1368-74
High-frequency percussive ventilation in the management of elevated intracranial pressure. Hurst JM, et al. **J Trauma** 1988 Sep;28(9):1363-7

HEADACHE

Is pyrexia a contraindication to epidural blood patch [letter] Barker JP, et al. **Anaesthesia** 1988 Jul;43(7):606
Anatomical re-evaluation of lumbar dura mater with regard to postspinal headache. Effect of dural puncture. Dittmann M, et al. **Anaesthesia** 1988 Aug;43(8):635-7
Warning headache in aneurysmal subarachnoid hemorrhage. A case-control study. Verweij RD, et al. **Arch Neurol** 1988 Sep;45(9):1019-20
Exploding head [letter] **Lancet** 1988 Sep 10;2(8611):625-6
Thunderclap headache [letter] **Lancet** 1988 Sep 10; 2(8611):625

HEALTH

Health aspects of vegetarian diets. Dwyer JT. **Am J Clin Nutr** 1988 Sep;48(3 Suppl):712-38 (342 ref.)
Dietary factors in bone health of elderly lactoovovegetarian and omnivorous women. Tylavsky FA, et al. **Am J Clin Nutr** 1988 Sep;48(3 Suppl):842-9
Social supports in relation to physical health and symptoms of depression in the elderly. Grant I, et al. **Am J Psychiatry** 1988 Oct;145(10):1254-8
Inner city tuberculosis and immunisation policy. Cundall DB, et al. **Arch Dis Child** 1988 Aug;63(8):964-6
Health and living arrangements among older women: does living alone increase the risk of illness? Magaziner J, et al. **J Gerontol** 1988 Sep;43(5):M127-33
Medical need and use of services among older men and women. Mutran E, et al. **J Gerontol** 1988 Sep;43(5):S162-71
Health rating and life satisfaction in the later middle years. Willits FK, et al. **J Gerontol** 1988 Sep;43(5):S172-6
Circadian rhythms of body temperature and activation and the well-being of older women. Mason DJ. **Nurs Res** 1988 Sep-Oct;37(5):276-81

HEALTH EDUCATION

Mental illness awareness [editorial] **Am Fam Physician** 1988 Sep;38(3):87, 90
The challenge of lowering blood cholesterol levels. Havas S. **Arch Intern Med** 1988 Sep;148(9):1910-3
New advertisers to take on AIDS [news] Delamothe T. **Br Med J [Clin Res]** 1988 Jul 16;297(6642):160
Experience of a public education programme on early detection of cutaneous malignant melanoma. Doherty VR, et al. **Br Med J [Clin Res]** 1988 Aug 6;297(6645):388-91
Advice for travellers [letter] Jeffrey PM, et al. **Br Med J [Clin Res]** 1988 Jul 23;297(6643):288
Health education and traditional cultures [letter] O'Dempsey TJ. **Lancet** 1988 Sep 17;2(8612):686
Smokeless tobacco: health hazard on the rise. Gross JY, et al. **South Med J** 1988 Sep;81(9):1089-91

HEALTH FACILITY ADMINISTRATORS

Top management salaries inch up to 4.8% in 1988. Freundt J. **Hospitals** 1988 Sep 5;62(17):62–6

HEALTH INSURANCE FOR AGED AND DISABLED, TITLE 18

Battle cry for hospitals: 'Elect to protect'. Droste T. **Hospitals** 1988 Oct 5;62(19):38, 42
HCFA proposes 'puzzling' rule regarding PPS. Holthaus D. **Hospitals** 1988 Sep 5;62(17):72–3
HHS outlines 'safe harbor' business practices. Holthaus D. **Hospitals** 1988 Oct 5;62(19):53
Hospitals choose to accept HHS malpractice offer. Holthaus D. **Hospitals** 1988 Sep 5;62(17):73
Physician and HCFA roles grow in home health. Koska MT. **Hospitals** 1988 Sep 5;62(17):84
Rural hospitals double private-pay rates to cover Medicare shortfall. Larkin H. **Hospitals** 1988 Oct 5;62(19):32, 36
Catastrophic coverage needs dose of ingenuity. Rice DP. **Hospitals** 1988 Sep 20;62(18):18
Congress skeptical of warnings about low margins. Robinson ML. **Hospitals** 1988 Sep 20;62(18):22, 24
Patient referrals likely to become a risky business. Robinson ML. **Hospitals** 1988 Sep 20;62(18):24
Feds strive to be monopsonists. Solovy A. **Hospitals** 1988 Sep 20;62(18):35–6
Medicare PPO tests costs, utilization control techniques. Solovy A. **Hospitals** 1988 Sep 20;62(18):46
HCFA will test a new HMO payment system. Solovy AT. **Hospitals** 1988 Sep 5;62(17):58
RVS will bring changes in hospital utilization. Solovy AT. **Hospitals** 1988 Sep 5;62(17):36, 40
Catastrophic care: more than meets the eye. Zitter M. **Hospitals** 1988 Sep 20;62(18):80
Medicare as secondary payer [letter] Donahue PC. **JAMA** 1988 Sep 16;260(11):1555
How did Medicare's prospective payment system affect hospitals? (a further note) [letter] Kaufman RT. **N Engl J Med** 1988 Oct 6;319(14):954
Perspectives on physician-payment reform. The resource-based relative-value scale in context. Roper WL. **N Engl J Med** 1988 Sep 29;319(13):865–7
The changing scene in community health nursing. Harris MD. **Nurs Clin North Am** 1988 Sep;23(3):559–68
DRGs: a new era for health care. Shaffer FA. **Nurs Clin North Am** 1988 Sep;23(3):453–63

HEALTH MAINTENANCE ORGANIZATIONS

The corporate compromise: a Marxist view of health maintenance organizations and prospective payment. Himmelstein DU, et al. **Ann Intern Med** 1988 Sep 15; 109(6):494–501 (97 ref.)
HMOs: ethical issues [letter] **Can Med Assoc J** 1988 Sep 15; 139(6):476–7
NAIC (National Association of Insurance Commissioners) proposal would increase hospitals' HMO contract risk. Larkin H. **Hospitals** 1988 Oct 5;62(19):45
Hospitals foot bill for Maxicare Utah's failure. Larkin H. **Hospitals** 1988 Oct 5;62(19):44–5
New HMO hybrids developed as competition soars. Oberman L. **Hospitals** 1988 Sep 20;62(18):46
Insurers, HMOs hit big recession in '87. Robinson ML. **Hospitals** 1988 Sep 5;62(17):27–8
HCFA will test a new HMO payment system. Solovy AT. **Hospitals** 1988 Sep 5;62(17):58
Experts: learn contracting before it's too late. Solovy AT. **Hospitals** 1988 Sep 5;62(17):60
Procedure selection in a health maintenance organization patient. Norman LA. **J Fam Pract** 1988 Sep;27(3):327–8
A physician's experiences in a for-profit staff-model HMO. Scovern H. **N Engl J Med** 1988 Sep 22;319(12):787–90

HEALTH MANPOWER

Updated guidelines to prevent AIDS in health care settings [news] **Am Fam Physician** 1988 Sep;38(3):377–8
Pulmonary infection and cavity formation caused by Mycobacterium tuberculosis in a child with AIDS [letter] Varteresian-Karanfil L, et al. **N Engl J Med** 1988 Oct 13; 319(15):1018–9
Preventing the spread of infectious disease. Precautionary measures for the office setting. Gurevich I, et al. **Postgrad Med** 1988 Sep 1;84(3):89–93, 96–9 (18 ref.)

HEALTH OCCUPATIONS

From the Health Resources and Services Administration. Sundwall DN. **JAMA** 1988 Oct 14;260(14):2016

HEALTH PLANNING

Childhood diseases: public's research priority. Shaffer M. **Hospitals** 1988 Oct 5;62(19):71
Health priorities and the developing world [letter] Rifkin SB, et al. **Lancet** 1988 Sep 24;2(8613):744

HEALTH PLANNING ORGANIZATIONS

Coalition update. Droste T. **Hospitals** 1988 Sep 5;62(17):80
Combating alcohol and drug abuse in the workplace. Droste T. **Hospitals** 1988 Sep 20;62(18):58

HEALTH POLICY

Passage of recommendations allows CMA to release policy statement on AIDS. **Can Med Assoc J** 1988 Sep 15; 139(6):545, 549
Should doctors kill patients? [letter] Kerigan AT. **Can Med Assoc J** 1988 Sep 1;139(5):371–2
Report raises questions about cost of organ transplantation [news] Sullivan P. **Can Med Assoc J** 1988 Sep 1; 139(5):433–4
New abortion policy approved for CMA despite some vocal opposition. Sullivan P. **Can Med Assoc J** 1988 Sep 15; 139(6):542–4
For hospitals, productivity, technology are key [interview by Michele Robinson] Anderson G. **Hospitals** 1988 Oct 5;62(19):62–3
'Fast food' cost containment: U.S. indigestion. Glasser MA. **Hospitals** 1988 Oct 5;62(19):80
Election '88: the future of health care. Holthaus D. **Hospitals** 1988 Oct 5;62(19):47
Bush: improve competition; reward efficiency. Holthaus D. **Hospitals** 1988 Oct 5;62(19):48
Dukakis: high-quality care for all is our task. Holthaus D. **Hospitals** 1988 Oct 5;62(19):49
Could poor research be leading to poor policy? Larkin H. **Hospitals** 1988 Sep 20;62(18):69
Campaign '88: the political view from Capitol Hill. Robinson ML. **Hospitals** 1988 Oct 5;62(19):50–1
Transition team: the shadow government waits. Robinson ML. **Hospitals** 1988 Oct 5;62(19):52
The introduction of low-osmolar contrast agents in radiology. Medical, economic, legal, and public policy issues. Jacobson PD, et al. **JAMA** 1988 Sep 16; 260(11):1586–92 (54 ref.)

HEALTH PROMOTION

A health promotion program for medical students. Parkerson GR Jr, et al. **J Med Educ** 1988 Sep;63(9):722–4
Antitobacco project begins [news] Sternberg K. **JAMA** 1988 Oct 7;260(13):1836

HEALTH RESOURCES

Hospital resources used for inpatient and ambulatory surgery. Kitz DS, et al. **Anesthesiology** 1988 Sep;69(3):383–6
Resource allocation [letter] Milner P. **Lancet** 1988 Sep 17; 2(8612):686–7
The Veterans Administration's resource allocation system. Cournoyer PR. **Nurs Clin North Am** 1988 Sep;23(3):531–8
Rationing health care to the elderly: a challenge to professional ethics. Fry ST. **Nurs Outlook** 1988 Sep-Oct; 36(5):256

HEALTH SERVICES

Real-life costs of health care [letter] Smedstad KG. **Can Med Assoc J** 1988 Sep 15;139(6):476
Medically unnecessary hospital use in children seropositive for human immunodeficiency virus. Kemper K, et al. **JAMA** 1988 Oct 7;260(13):1906–9
Medically inappropriate hospital use in a pediatric population [letter] **N Engl J Med** 1988 Oct 6;319(14):953

HEALTH SERVICES ACCESSIBILITY

Alcohol services: exhortations rather than commitment [editorial] Caviston P. **Br Med J [Clin Res]** 1988 Jul 23; 297(6643):241–2
Mentally abnormal prisoners on remand: I--Rejected or accepted by the NHS? Coid JW. **Br Med J [Clin Res]** 1988 Jun 25;296(6639):1779–82
Health-care-dollar bank account [letter] Weiss RS. **Can Med Assoc J** 1988 Oct 1;139(7):610

HEALTH SERVICES FOR THE AGED

SRx: medication education program for seniors [news] Emlet CA. **Am J Public Health** 1988 Oct;78(10):1362–3
Caring for seniors: "never do for them what they can do for themselves". Riggs B. **Can Med Assoc J** 1988 Sep 15; 139(6):552–3
Medical need and use of services among older men and women. Mutran E, et al. **J Gerontol** 1988 Sep;43(5):S162–71
Rationing health care to the elderly: a challenge to professional ethics. Fry ST. **Nurs Outlook** 1988 Sep-Oct; 36(5):256
Needs of the elderly and the politics of health care. The social context of changes in the delivery system. Guccione AA. **Phys Ther** 1988 Sep;68(9):1386–90

HEALTH SERVICES, INDIGENOUS

Health education and traditional cultures [letter] O'Dempsey TJ. **Lancet** 1988 Sep 17;2(8612):686

HEALTH SERVICES RESEARCH

Health-care-dollar bank account [letter] Weiss RS. **Can Med Assoc J** 1988 Oct 1;139(7):610
Could poor research be leading to poor policy? Larkin H. **Hospitals** 1988 Sep 20;62(18):69
Medical need and use of services among older men and women. Mutran E, et al. **J Gerontol** 1988 Sep;43(5):S162–71
Needs of the elderly and the politics of health care. The social context of changes in the delivery system. Guccione AA. **Phys Ther** 1988 Sep;68(9):1386–90

HEALTH SURVEYS

Use of aspirin for prevention of cardiovascular disease--1981–82 to 1985–86: the Minnesota Heart Survey. Folsom AR, et al. **Am Heart J** 1988 Sep;116(3):827–30
Left ventricular hypertrophy among dark- and light-skinned Puerto Rican men: the Puerto Rico Heart Health Program. Sorlie PD, et al. **Am Heart J** 1988 Sep;116(3):777–83
Social network interaction: new jargon in health inequalities [editorial] Fox J. **Br Med J [Clin Res]** 1988 Aug 6; 297(6645):373–4

HEARING

Open-set word recognition with the 3M/Vienna single-channel cochlear implant. Tyler RS. **Arch Otolaryngol Head Neck Surg** 1988 Oct;114(10):1123–6

HEARING DISORDERS

Ototoxic drugs and the workplace. Keeve JP. **Am Fam Physician** 1988 Sep;38(3):177–81 (34 ref.)
Impact of recurrent otitis media on middle ear function, hearing, and language. Wright PF, et al. **J Pediatr** 1988 Sep;113(3):581–7

HEARING LOSS, PARTIAL

Ototoxic drugs and the workplace. Keeve JP. **Am Fam Physician** 1988 Sep;38(3):177–81 (34 ref.)
Assessment of permanent hearing impairment following radical megavoltage radiotherapy. Evans RA, et al. **J Laryngol Otol** 1988 Jul;102(7):588–9
An unusual posterior cranial fossa tumour causing hearing loss. Pace-Balzan A, et al. **J Laryngol Otol** 1988 Aug; 102(8):720–3
Hearing impairment and the Kearns-Sayre syndrome. Swift AC, et al. **J Laryngol Otol** 1988 Jul;102(7):626–7

HEARING LOSS, SENSORINEURAL

Severe sensorineural hearing loss caused by lightning. A temporal bone case report. Youngs R, et al. **Arch Otolaryngol Head Neck Surg** 1988 Oct;114(10):1184–7

HEART

Percutaneous removal of intracardiac Greenfield vena caval filter. Deutsch LS. **AJR** 1988 Oct;151(4):677–9
Increased left ventricular diastolic stiffness in the early phase of hereditary cardiomyopathy. Kapelko VI, et al. **Am Heart J** 1988 Sep;116(3):765–70
Radionuclide determination of the relationship between left ventricular contractile state and ejection fraction. Starling MR, et al. **Am Heart J** 1988 Sep;116(3):790–8
Comparison of the effects of chronic oral therapy with atenolol and sotalol on ventricular monophasic action potential duration and effective refractory period. Way BP, et al. **Am Heart J** 1988 Sep;116(3):740–6
Patterns of evolution of myocyte damage after human heart transplantation detected by indium-111 monoclonal antimyosin. Ballester-Rodés M, et al. **Am J Cardiol** 1988 Sep 15;62(9):623–7
Simultaneous low level treadmill exercise and intravenous dipyridamole stress thallium imaging. Casale PN, et al. **Am J Cardiol** 1988 Oct 1;62(10 Pt 1):799–802
Cardiovascular response to exercise after the Mustard operation for simple and complex transposition of the great vessels. Ensing GJ, et al. **Am J Cardiol** 1988 Sep 15; 62(9):617–22
Repeated endomyocardial biopsy causing coronary arterial-right ventricular fistula after cardiac transplantation. Fitchett DH, et al. **Am J Cardiol** 1988 Oct 1;62(10 Pt 1):829–31
Myocardial contractility and left ventricular function in obese patients with essential hypertension. Garavaglia GE, et al. **Am J Cardiol** 1988 Sep 15;62(9):594–7
Comparison of left ventricular function and contractile reserve after successful recanalization by thrombolysis versus rescue percutaneous transluminal coronary angioplasty for acute myocardial infarction. Grines CL, et al. **Am J Cardiol** 1988 Sep 1;62(7):352–7
Effect of upright exercise on left ventricular diastolic filling in normal subjects. Held AC, et al. **Am J Cardiol** 1988 Sep 1;62(7):488–9
Changes in left ventricular wall stress during isometric and isotonic exercise in healthy men. Heng MK, et al. **Am J Cardiol** 1988 Oct 1;62(10 Pt 1):794–8
Evidence for a dopaminergic control of sympathoadrenal catecholamine release. Mercuro G, et al. **Am J Cardiol** 1988 Oct 1;62(10 Pt 1):827–8

Influence of left ventricular asynchrony on filling in coronary artery disease. Perrone-Filardi P, et al. **Am J Cardiol** 1988 Sep 15;62(9):523-7
Left ventricular function after successful percutaneous transluminal coronary angioplasty for postinfarction angina pectoris. Sabbah HN, et al. **Am J Cardiol** 1988 Sep 1; 62(7):358-62
Cardiac function in systemic hypertension before and after reversal of left ventricular hypertrophy. Trimarco B, et al. **Am J Cardiol** 1988 Oct 1;62(10 Pt 1):745-50
Noninvasive measurement of the decrease in left ventricular filling time during maximal exercise in normal subjects. Turkevich D, et al. **Am J Cardiol** 1988 Sep 15;62(9):650-2
Left ventricular response to submaximal and maximal exercise in asymptomatic aortic regurgitation. Wilson RA, et al. **Am J Cardiol** 1988 Sep 15;62(9):606-10
Functional and metabolic effects of bupivacaine and lidocaine in the perfused working rat heart. Cronau LH Jr, et al. **Anesth Analg** 1988 Oct;67(10):929-35
Left ventricular function during propofol and fentanyl anesthesia in patients with coronary artery disease: assessment with a radionuclide approach. Lepage JY, et al. **Anesth Analg** 1988 Oct;67(10):949-55
Orthotopic transplantation during early infancy as therapy for incurable congenital heart disease. Bailey LL, et al. **Ann Surg** 1988 Sep;208(3):279-86
OKT3 monoclonal antibody in cardiac transplantation. Experience with 102 patients. Gay WA Jr, et al. **Ann Surg** 1988 Sep;208(3):287-90
Immunologically mediated disease of the airways after pulmonary transplantation. Griffith BP, et al. **Ann Surg** 1988 Sep;208(3):371-8
Hemodynamic consequences of right ventricular isolation: the contribution of the right ventricular free wall to cardiac performance. Damiano RJ Jr, et al. **Ann Thorac Surg** 1988 Sep;46(3):324-30
Cardiac transplantation: the ideal myocardial temperature for graft transport. Keon WJ, et al. **Ann Thorac Surg** 1988 Sep; 46(3):337-41
Separate extraction of cardiac and pulmonary grafts from a single organ donor. Todd TR, et al. **Ann Thorac Surg** 1988 Sep;46(3):356-9
Effects of coronary artery surgery on left ventricular performance, segmental wall movement, and exertional ischaemia. Hamouratidis ND, et al. **Br Heart J** 1988 Jul; 60(1):23-9
Doppler assessment of the interventricular pressure drop in patients with ventricular septal defects. Houston AB, et al. **Br Heart J** 1988 Jul;60(1):50-6
The ST segment of the ambulatory electrocardiogram in a normal population. Kohli RS, et al. **Br Heart J** 1988 Jul; 60(1):4-16
Coronary artery-right ventricular fistula after endomyocardial biopsy. Locke TJ, et al. **Br Heart J** 1988 Jul;60(1):81-2
Diastolic properties of the normal left ventricle during supine exercise. Nonogi H, et al. **Br Heart J** 1988 Jul;60(1):30-8
A new technique for the assessment of pulmonary regurgitation and its application to the assessment of right ventricular function before and after repair of tetralogy of Fallot. Redington AN, et al. **Br Heart J** 1988 Jul; 60(1):57-65
Time course of ventricular arrhythmias and the signal averaged electrocardiogram in the post-infarction period: a prospective study of correlation. Turitto G, et al. **Br Heart J** 1988 Jul;60(1):17-22
Magnetic resonance imaging of the mini-pig heart: the effect of gadolinium-DTPA on normal myocardium. Williams CT, et al. **Br J Radiol** 1988 Jul;61(727):596-9
Influence of PEEP ventilation immediately after cardiopulmonary bypass on right ventricular function. Boldt J, et al. **Chest** 1988 Sep;94(3):566-71
The effects of coronary artery disease on cardiac function in nonhypotensive sepsis. Raper RF, et al. **Chest** 1988 Sep; 94(3):507-11
Ventricular interaction during experimental acute pulmonary embolism. Belenkie I, et al. **Circulation** 1988 Sep; 78(3):761-8
Surgical survival benefits for coronary disease patients with left ventricular dysfunction. Bounous EP, et al. **Circulation** 1988 Sep;78(3 Pt 2):I151-7
Transmitral pressure-flow velocity relation. Importance of regional pressure gradients in the left ventricle during diastole. Courtois M, et al. **Circulation** 1988 Sep; 78(3):661-71
Potential protective effect of high coronary wedge pressure on left ventricular function after coronary occlusion. de Bruyne B, et al. **Circulation** 1988 Sep;78(3):566-72
Telemetric detection of cardiac allograft rejection. Correlation of electrophysiological, histological, and biochemical changes during unmodified rejection. Koike K, et al. **Circulation** 1988 Sep;78(3 Pt 2):I106-12
Response of the left ventricular end-systolic pressure-volume relation in conscious dogs to a wide range of contractile states. Little WC, et al. **Circulation** 1988 Sep;78(3):736-45
Effect of L-carnitine treatment on lipid metabolism and cardiac performance in chronically diabetic rats. Rodrigues B, et al. **Diabetes** 1988 Oct;37(10):1358-64
Congestive heart failure. Yancy CW Jr, et al. **Dis Mon** 1988 Aug;34(8):465-536 (185 ref.)
Cardiac transplantation: a comprehensive nursing perspective. Part 1. Futterman LG. **Heart Lung** 1988 Sep; 17(5):499-510 (44 ref.)
Noninvasive assessment of canine myocardial oxidative metabolism with carbon-11 acetate and positron emission tomography. Brown MA, et al. **J Am Coll Cardiol** 1988 Oct;12(4):1054-63
Detection and management of brain-heart interrelations. Eliot RS. **J Am Coll Cardiol** 1988 Oct;12(4):1101-5
Cardiac consequences of renal transplantation: changes in left ventricular morphology and function. Himelman RB, et al. **J Am Coll Cardiol** 1988 Oct;12(4):915-23
Myocardial contrast echocardiography without significant hemodynamic effects or reactive hyperemia: a major advantage in the imaging of regional myocardial perfusion. Keller MW, et al. **J Am Coll Cardiol** 1988 Oct; 12(4):1039-47
Prevalence of the coexistence of left ventricular false tendons and premature ventricular complexes in apparently healthy subjects: a prospective study in the general population. Suwa M, et al. **J Am Coll Cardiol** 1988 Oct;12(4):910-4
Legionellosis in cardiac transplant recipients: results of a nationwide survey [letter] Redd SC, et al. **J Infect Dis** 1988 Sep;158(3):651-3
Respiratory syncytial virus pneumonia in a cardiac transplant recipient [letter] Sinnott JT 4th, et al. **J Infect Dis** 1988 Sep;158(3):650-1
Myocardial preservation in the neonate. Beneficial effects of cardioplegia and systemic hypothermia on piglets undergoing cardiopulmonary bypass and myocardial ischemia. Ganzel BL, et al. **J Thorac Cardiovasc Surg** 1988 Sep;96(3):414-22
Protection of the immature myocardium. An experimental evaluation of topical cooling, single-dose, and multiple-dose administration of St. Thomas' Hospital cardioplegic solution. Magovern JA, et al. **J Thorac Cardiovasc Surg** 1988 Sep;96(3):408-13
Anencephalic organ donor program suspended; Loma Linda report expected to detail findings [news] Goldsmith MF. **JAMA** 1988 Sep 23-30;260(12):1671-2
Protective effect of the bispiperazinedione ICRF-187 against doxorubicin-induced cardiac toxicity in women with advanced breast cancer. Speyer JL, et al. **N Engl J Med** 1988 Sep 22;319(12):745-52
Human heart: tagging with MR imaging--a method for noninvasive assessment of myocardial motion. Zerhouni EA, et al. **Radiology** 1988 Oct;169(1):59-63
Use of the multiple uptake gated acquisition scan for the preoperative assessment of cardiac risk. Lazor L, et al. **Surg Gynecol Obstet** 1988 Sep;167(3):234-8
Cardiac transplantation without cardiopulmonary bypass: experimental model to study growth of the transplanted heart. McKeown PP, et al. **Surgery** 1988 Sep;104(3):489-93

HEART ANEURYSM

Left ventricular pseudopseudoaneurysm: angiographic features and surgical treatment of impending cardiac rupture. Savage MP, et al. **Am Heart J** 1988 Sep; 116(3):864-6
Induction of ventricular tachycardia in patients with left ventricular aneurysms and no history of arrhythmia. Woelfel A, et al. **Am J Cardiol** 1988 Oct 1;62(10 Pt 1):814-6
Infections of the cardiac suture line after left ventricular surgery. McHenry MC, et al. **Am J Med** 1988 Sep; 85(3):292-300
Color Doppler recognition of left ventricular pseudoaneurysm. Natello GW, et al. **Am J Med** 1988 Sep; 85(3):432-4
Ischaemic ventricular aneurysms: true or false? Davies MJ. **Br Heart J** 1988 Aug;60(2):95-7 (14 ref.)
Evidence of the inaccuracy of standard echocardiographic and angiographic criteria used for the recognition of true and "false" left ventricular inferior aneurysmsLascault G, et al. **Br Heart J** 1988 Aug;60(2):125-7

HEART ARREST

Prospective evaluation of initially ineffective defibrillation pulses on subsequent defibrillation success during ventricular fibrillation in survivors of cardiac arrest. Bardy GH, et al. **Am J Cardiol** 1988 Oct 1;62(10 Pt 1):718-22
The automatic implantable cardioverter defibrillator as antiarrhythmic treatment modality of choice for survivors of cardiac arrest unrelated to acute myocardial infarction. Lehmann MH, et al. **Am J Cardiol** 1988 Oct 1;62(10 Pt 1):803-5 (30 ref.)
Sotalol for refractory sustained ventricular tachycardia and nonfatal cardiac arrest. Singh SN, et al. **Am J Cardiol** 1988 Sep 1;62(7):399-402
Thoracic cavity lavage for cardiac arrest [letter] Patel PB. **Ann Emerg Med** 1988 Sep;17(9):998-9
Cardiopulmonary resuscitation in late pregnancy. Oates S, et al. **Br Med J [Clin Res]** 1988 Aug 6;297(6645):404-5
Cyclic elevation of intrathoracic pressure can close the mitral valve during cardiac arrest in dogs. Halperin HR, et al. **Circulation** 1988 Sep;78(3):754-60
Clinical predictors of arrhythmia inducibility in survivors of cardiac arrest: importance of gender and prior myocardial infarction. Freedman RA, et al. **J Am Coll Cardiol** 1988 Oct;12(4):973-8
The cardiac arrest survivor: lessons from the electrophysiology laboratory. Schoenfeld MH. **J Am Coll Cardiol** 1988 Oct;12(4):979-81
Haloperidol and cardiac arrest [letter] Huyse F, et al. **Lancet** 1988 Sep 3;2(8610):568-9
High-dose adrenaline and cardiac arrest [letter] Paradis NA, et al. **Lancet** 1988 Sep 24;2(8613):749
Automatic external defibrillators and sudden cardiac death [editorial] Ruskin JN. **N Engl J Med** 1988 Sep 15; 319(11):713-5
Use of the automatic external defibrillator in the management of out-of-hospital cardiac arrest. Weaver WD, et al. **N Engl J Med** 1988 Sep 15;319(11):661-6

HEART, ARTIFICIAL

Radiologic appearance of the Jarvik artificial heart implant and its thoracic complications. Fajardo LL, et al. **AJR** 1988 Oct;151(4):667-71

HEART ATRIUM

Right coronary artery fistula into right atrium: diagnosis by color Doppler echocardiography. Ke WL, et al. **Am Heart J** 1988 Sep;116(3):886-9
Role of right and left atrial dimensions for release of atrial natriuretic peptide in left-sided valvular heart disease and idiopathic dilated cardiomyopathy. Haass M, et al. **Am J Cardiol** 1988 Oct 1;62(10 Pt 1):764-70
Clinical implications of atrial isomerism. Chiu IS, et al. **Br Heart J** 1988 Jul;60(1):72-7
Divided right atrium (prominence of the eustachian and thebesian valves). Trento A, et al. **J Thorac Cardiovasc Surg** 1988 Sep;96(3):457-63

HEART BLOCK

Complete heart block during anaesthesia in a patient with sarcoidosis. Thomas DW, et al. **Anaesthesia** 1988 Jul; 43(7):578-80
Carotid sinus hypersensitivity and complete heart block in Reiter's syndrome. Shetty HG, et al. **Br J Rheumatol** 1988 Aug;27(4):321-3
Two-to-one sinoatrial block. Normalization by carotid massage. Littmann L, et al. **Chest** 1988 Sep;94(3):650-2
Pseudoatrioventricular block due to concealed junctional ectopic impulses. Pavlides G, et al. **Chest** 1988 Sep; 94(3):633-5

HEART CATHETERIZATION

Percutaneous removal of intracardiac Greenfield vena caval filter. Deutsch LS. **AJR** 1988 Oct;151(4):677-9
Paradoxical coronary embolism: case report and review of the literature. Jungbluth A, et al. **Am Heart J** 1988 Sep; 116(3):879-85 (21 ref.)
New catheter technique for recording left free-wall accessory atrioventricular pathway activation. Identification of pathway fiber orientation. Jackman WM, et al. **Circulation** 1988 Sep;78(3):598-611

HEART CONDUCTION SYSTEM

Effect of catheter ablation of the atrioventricular junction on quality of life and exercise tolerance in paroxysmal atrial fibrillation. Kay GN, et al. **Am J Cardiol** 1988 Oct 1;62(10 Pt 1):741-4
Effects of upright posture on atrioventricular nodal reentry and dual atrioventricular nodal pathways. Mann DE, et al. **Am J Cardiol** 1988 Sep 1;62(7):408-12
Effects of epinephrine in patients with an accessory atrioventricular connection treated with quinidine. Morady F, et al. **Am J Cardiol** 1988 Sep 15;62(9):580-4
Entrainment of idiopathic ventricular tachycardia of left ventricular origin with evidence for reentry with an area of slow conduction and effect of verapamil. Okumura K, et al. **Am J Cardiol** 1988 Oct 1;62(10 Pt 1):727-32
Latent pre-excitation: exposure of anterograde accessory pathway conduction during atrial fibrillation [letter] Meijler FL. **Br Heart J** 1988 Jul;60(1):93-4
Pseudoatrioventricular block due to concealed junctional ectopic impulses. Pavlides G, et al. **Chest** 1988 Sep; 94(3):633-5
New catheter technique for recording left free-wall accessory atrioventricular pathway activation. Identification of pathway fiber orientation. Jackman WM, et al. **Circulation** 1988 Sep;78(3):598-611
Mechanisms of depressed conduction from long-term amiodarone therapy in canine myocardium. Levine JH, et al. **Circulation** 1988 Sep;78(3):684-91

HEART DEFECTS, CONGENITAL

Determinants of plasma atrial natriuretic factor concentrations in congenital heart disease. Ross RD, et al. **Am J Cardiol** 1988 Oct 1;62(10 Pt 1):785-8
Orthotopic transplantation during early infancy as therapy for incurable congenital heart disease. Bailey LL, et al. **Ann Surg** 1988 Sep;208(3):279-86
Cardiac anomalies in Williams-Beuren syndrome. Hallidie-Smith KA, et al. **Arch Dis Child** 1988 Jul; 63(7):809-13
Hypoplastic left heart syndrome and 45X karyotype. van Egmond H, et al. **Br Heart J** 1988 Jul;60(1):69-71
The origin of common cardiac defects. Clark EB. **J Am Coll Cardiol** 1988 Oct;12(4):1087

Evolutionary origin of cardiac malformations. Taussig HB. **J Am Coll Cardiol** 1988 Oct;12(4):1079–86 (37 ref.)
Effect of pH and PCO2 on pulmonary and systemic hemodynamics after surgery in children with congenital heart disease and pulmonary hypertension. Morray JP, et al. **J Pediatr** 1988 Sep;113(3):474–9
Successful balloon avulsion of tricuspid valve in a neonate with pulmonary atresia and intact ventricular septum [letter] Giannico S. **J Thorac Cardiovasc Surg** 1988 Sep; 96(3):488–9
Preoperative three-dimensional reconstruction of the heart and great vessels in patients with congenital heart disease. Technique and initial results. Laschinger JC, et al. **J Thorac Cardiovasc Surg** 1988 Sep;96(3):464–73
Anterior chest wall deformities and congenital heart disease. Shamberger RC, et al. **J Thorac Cardiovasc Surg** 1988 Sep; 96(3):427–32
Bedside detection of intracardiac shunts [editorial] **Lancet** 1988 Sep 10;2(8611):610

HEART DISEASES

Noncardiac surgery in the cardiac patient. Deron SJ, et al. **Am Heart J** 1988 Sep;116(3):831–8 (31 ref.)
Familial hypertrophic cardiomyopathy with left ventricular dilatation and conduction disturbances. Chino M, et al. **Am J Cardiol** 1988 Sep 1;62(7):484–6
Myocarditis diagnosed by endomyocardial biopsy in human immunodeficiency virus infection with cardiac dysfunction. Levy WS, et al. **Am J Cardiol** 1988 Sep 15;62(9):658–9
Evaluation of magnetic resonance imaging for determination of left ventricular ejection fraction and comparison with angiography. Van Rossum AC, et al. **Am J Cardiol** 1988 Sep 15;62(9):628–33
Assessment of coronary blood flow by transesophageal two-dimensional pulsed Doppler echocardiography. Yamagishi M, et al. **Am J Cardiol** 1988 Sep 15;62(9):641–4
Pediatric preventive cardiology clinics. Bricker JT, et al. **Am J Dis Child** 1988 Sep;142(9):953–6
Gradual or abrupt nitrous oxide administration in a canine model of critical coronary stenosis induces regional myocardial dysfunction that is worsened by halothane. Leone BJ, et al. **Anesth Analg** 1988 Sep;67(9):814–22
Cardiac rehabilitation services. Health and Public Policy Committee, American College of Physicians. **Ann Intern Med** 1988 Oct 15;109(8):671–3
The abdominojugular test: technique and hemodynamic correlates. Ewy GA. **Ann Intern Med** 1988 Sep 15; 109(6):456–60
Cardiac calcifications and yellow papules in a young man. Pseudoxanthoma elasticum (PXE). Fang ML, et al. **Arch Dermatol** 1988 Oct;124(10):1560–1, 1563–4
Clinical predictors of electrophysiologic findings in patients with syncope of unknown origin. Denes P, et al. **Arch Intern Med** 1988 Sep;148(9):1922–8
Risk factors for embolisation in patients with left ventricular thrombi and acute myocardial infarction. Johannessen KA, et al. **Br Heart J** 1988 Aug;60(2):104–10
Rheumatic symptoms after cardiac surgery: a prospective study. Walton K, et al. **Br Med J [Clin Res]** 1988 Jul 2; 297(6640):21–4
Plasma cell granuloma of the heart. Chou P, et al. **Cancer** 1988 Oct 1;62(7):1409–13
Exercise training in patients with severe left ventricular dysfunction. Hemodynamic and metabolic effects. Sullivan MJ, et al. **Circulation** 1988 Sep;78(3):506–15
Treatment of anxiety associated with electrophysiologic studies. Menza MA, et al. **Heart Lung** 1988 Sep; 17(5):555–60
Reducing community risk of heart disease. Kottke TE. **J Am Coll Cardiol** 1988 Oct;12(4):1113–6
Clonidine interaction in amitriptyline poisoning. Knudsen K, et al. **J Toxicol Clin Toxicol** 1988;26(3–4):223–32
Successful treatment of prosthetic heart-valve thrombosis with high short-term doses of streptokinase [letter] Ortuño F, et al. **Lancet** 1988 Sep 10;2(8611):626
Anticoagulation of embolic strokes [letter] Foo SH. **Neurology** 1988 Sep;38(9):1503

HEART ENLARGEMENT

Electrocardiographic diagnosis of exercise-induced left ventricular hypertrophy. Douglas PS, et al. **Am Heart J** 1988 Sep;116(3):784–90
Left ventricular hypertrophy among dark- and light-skinned Puerto Rican men: the Puerto Rico Heart Health Program. Sorlie PD, et al. **Am Heart J** 1988 Sep;116(3):777–83
Electrocardiographic diagnosis of left ventricular hypertrophy in the presence of complete right bundle branch block. De Leonardis V, et al. **Am J Cardiol** 1988 Sep 15;62(9):590–3
Pattern of left ventricular diastolic filling associated with right ventricular enlargement. Lavine SJ, et al. **Am J Cardiol** 1988 Sep 1;62(7):444–8
Cardiac function in systemic hypertension before and after reversal of left ventricular hypertrophy. Trimarco B, et al. **Am J Cardiol** 1988 Oct 1;62(10 Pt 1):745–50
New electrocardiographic criteria for right ventricular hypertrophy: a correction for the 1986 study [letter] Wagner GS, et al. **Am J Cardiol** 1988 Sep 1;62(7):512
Circulatory congestion in obese hypertensive women: a subset of pulmonary edema in pregnancy. Mabie WC, et al. **Obstet Gynecol** 1988 Oct;72(4):553–8

HEART FAILURE, CONGESTIVE

Evaluation of a new inotropic agent, OPC-8212, in patients with dilated cardiomyopathy and heart failure. Feldman AM, et al. **Am Heart J** 1988 Sep;116(3):771–7
Neurohumoral and hemodynamic changes in congestive heart failure: lack of correlation and evidence of compensatory mechanisms. Rouleau JL, et al. **Am Heart J** 1988 Sep;116(3):746–57
A symposium: Regional blood flow in congestive heart failure. December 4–5, 1987, Lucerne, Switzerland. **Am J Cardiol** 1988 Sep 9;62(8):1E–114E
Consideration of conduit and resistance vessels in regulation of blood flow. Bassenge E, et al. **Am J Cardiol** 1988 Sep 9;62(8):40E–44E
Effects of chronic congestive heart failure secondary to coronary artery disease on the circadian rhythm of blood pressure and heart rate. Caruana MP, et al. **Am J Cardiol** 1988 Oct 1;62(10 Pt 1):755–9
Skeletal muscle blood flow, metabolism and morphology in chronic congestive heart failure and effects of short- and long-term angiotensin-converting enzyme inhibition. Drexler H, et al. **Am J Cardiol** 1988 Sep 9;62(8):82E–85E
Contributions of neuroendocrine and local autocrine-paracrine mechanisms to the pathophysiology and pharmacology of congestive heart failure. Dzau VJ. **Am J Cardiol** 1988 Sep 9;62(8):76E–81E
Control of renal perfusion and function in congestive heart failure. Hollenberg NK. **Am J Cardiol** 1988 Sep 9; 62(8):72E–75E
Effects of vasodilators on the coronary circulation in congestive heart failure. Kiowski W, et al. **Am J Cardiol** 1988 Sep 9;62(8):99E–103E
Physiology of the renal baroreceptor mechanism of renin release and its role in congestive heart failure. Kirchheim H, et al. **Am J Cardiol** 1988 Sep 9;62(8):68E–71E
Regional blood flow responses to vasodilators and inotropes in congestive heart failure. Leier CV. **Am J Cardiol** 1988 Sep 9;62(8):86E–93E
Direct and indirect assessment of skeletal muscle blood flow in chronic congestive heart failure. LeJemtel TH, et al. **Am J Cardiol** 1988 Sep 9;62(8):36E–39E
HLA-DRw6 antigen linkage in chronic congestive heart failure secondary to coronary artery disease (ischemic cardiomyopathy). Limas CJ, et al. **Am J Cardiol** 1988 Oct 1;62(10 Pt 1):816–8
Effects of dynamic exercise training on the metabolic and cardiocirculatory responses to exercise in the rat model of myocardial infarction and heart failure. Musch TI, et al. **Am J Cardiol** 1988 Sep 9;62(8):20E–24E
Regional blood flow, muscle strength and skeletal muscle histology in severe congestive heart failure. Poole-Wilson PA, et al. **Am J Cardiol** 1988 Sep 9;62(8):49E–52E
Alterations of skeletal muscle metabolism in humans studied by phosphorus 31 magnetic resonance spectroscopy in congestive heart failure. Rajagopalan B, et al. **Am J Cardiol** 1988 Sep 9;62(8):53E–57E
Frequency of myocarditis, left ventricular dysfunction and ventricular tachycardia in the acquired immune deficiency syndrome. Reilly JM, et al. **Am J Cardiol** 1988 Oct 1;62(10 Pt 1):789–93
Acute myocardial infarction in diabetes mellitus and significance of congestive heart failure as a prognostic factor. Savage MP, et al. **Am J Cardiol** 1988 Oct 1;62(10 Pt 1):665–9
Effect of conditioning and deconditioning stimuli on metabolically determined blood flow in humans and implications for congestive heart failure. Sinoway LI. **Am J Cardiol** 1988 Sep 9;62(8):45E–48E
Reduced subendocardial myocardial perfusion as one mechanism for congestive heart failure. Vatner SF. **Am J Cardiol** 1988 Sep 9;62(8):94E–98E
Vascular sympathetic nerve function in congestive heart failure. Zelis R, et al. **Am J Cardiol** 1988 Sep 9; 62(8):63E–67E
Regional blood flow in congestive heart failure: concept of compensatory mechanisms with short and long time constants. Zelis R, et al. **Am J Cardiol** 1988 Sep 9; 62(8):2E–8E
Profound, yet reversible, heart failure secondary to 5-fluorouracil. Chaudary S, et al. **Am J Med** 1988 Sep; 85(3):454–6 (19 ref.)
Lisinopril and captopril in the treatment of heart failure in older patients. Comparison of a long- and short-acting angiotensin-converting enzyme inhibitor. Giles TD, et al. **Am J Med** 1988 Sep 23;85(3B):44–7
Lisinopril versus placebo in older congestive heart failure patients. Lewis GR. **Am J Med** 1988 Sep 23;85(3B):48–54
Appropriateness of digoxin use in medical outpatients. Papadakis MA, et al. **Am J Med** 1988 Sep;85(3):365–8
Endomyocardial biopsy in patients with unexplained congestive heart failure. Chow LC, et al. **Ann Intern Med** 1988 Oct 1;109(7):535–9
Mitral valve dysfunction following papillary muscle cryoablation. Piccione W Jr, et al. **Ann Thorac Surg** 1988 Sep;46(3):347–8
Precipitating factors leading to decompensation of heart failure. Traits among urban blacks. Ghali JK, et al. **Arch Intern Med** 1988 Sep;148(9):2013–6 (31 ref.)
Increase in plasma concentrations of cardiodilatin (amino terminal pro-atrial natriuretic peptide) in cardiac failure and during recumbency. Meleagros L, et al. **Br Heart J** 1988 Jul;60(1):39–44
Failure of dopexamine to maintain haemodynamic improvement in patients with chronic heart failure. Murphy JJ, et al. **Br Heart J** 1988 Jul;60(1):45–9
Flosequinan in heart failure: acute haemodynamic and longer term symptomatic effects. Cowley AJ, et al. **Br Med J [Clin Res]** 1988 Jul 16;297(6642):169–73
Modern treatment of heart failure. Timmis AD. **Br Med J [Clin Res]** 1988 Jul 9;297(6641):83–4 (27 ref.)
Norepinephrine spillover to plasma during steady-state supine bicycle exercise. Comparison of patients with congestive heart failure and normal subjects. Hasking GJ, et al. **Circulation** 1988 Sep;78(3):516–21
Beneficial effects of exercise training in compensated heart failure [editorial] Shabetai R. **Circulation** 1988 Sep; 78(3):775–6
Congestive heart failure. Yancy CW Jr, et al. **Dis Mon** 1988 Aug;34(8):465–536 (185 ref.)
Cardiac transplantation: a comprehensive nursing perspective. Part 1. Futterman LG. **Heart Lung** 1988 Sep; 17(5):499–510 (44 ref.)
Resistance to isosorbide dinitrate in patients with severe chronic heart failure: incidence and attempt at hemodynamic prediction. Kulick D, et al. **J Am Coll Cardiol** 1988 Oct;12(4):1023–8
Case records of the Massachusetts General Hospital. Weekly clinicopathological exercises. Case 40–1988. A 62-year-old woman with right-sided congestive heart failure. **N Engl J Med** 1988 Oct 6;319(14):932–43

HEART FUNCTION TESTS

Clinical predictors of arrhythmia inducibility in survivors of cardiac arrest: importance of gender and prior myocardial infarction. Freedman RA, et al. **J Am Coll Cardiol** 1988 Oct;12(4):973–8
Noninvasive analysis of ventricular diastolic performance: in quest of a clinical tool. Friedman BJ, et al. **J Am Coll Cardiol** 1988 Oct;12(4):944–6

HEART INJURIES

Value of creatine phosphokinase isoenzyme determinations in the diagnosis of myocardial contusion. Lindenbaum GA, et al. **Ann Emerg Med** 1988 Sep;17(9):885–9
Conventional and right precordial ECGs, creatine kinase, and radionuclide angiography in post-traumatic ventricular dysfunction. Mooney R, et al. **Ann Emerg Med** 1988 Sep; 17(9):890–4
Management of asymptomatic intracardiac missiles using echocardiography. Robison RJ, et al. **J Trauma** 1988 Sep; 28(9):1402–3

HEART NEOPLASMS

Mitral incompetence associated with lipoma infiltrating the mitral valve. Anderson DR, et al. **Br Heart J** 1988 Aug; 60(2):169–71

HEART RATE

Effects of chronic congestive heart failure secondary to coronary artery disease on the circadian rhythm of blood pressure and heart rate. Caruana MP, et al. **Am J Cardiol** 1988 Oct 1;62(10 Pt 1):755–9
Role of transesophageal pacing in evaluation of palpitations in children and adolescents. Pongiglione G, et al. **Am J Cardiol** 1988 Sep 15;62(9):566–70
Correlation of heart rate variability with clinical and angiographic variables and late mortality after coronary angiography. Rich MW, et al. **Am J Cardiol** 1988 Oct 1; 62(10 Pt 1):714–7
Temporary decrease in cardiac parasympathetic tone after acute myocardial infarction. Rothschild M, et al. **Am J Cardiol** 1988 Sep 15;62(9):637–9
Energy expenditure from minute-by-minute heart-rate recording: comparison with indirect calorimetry. Spurr GB, et al. **Am J Clin Nutr** 1988 Sep;48(3):552–9
Heart rate and arterial pressure changes during fibreoptic tracheal intubation under general anaesthesia. Smith JE. **Anaesthesia** 1988 Aug;43(8):629–32
Edrophonium-hyoscine butylbromide mixture for reversal of neuromuscular blockade: heart rate changes in infants and children. Yamashita M, et al. **Anaesthesia** 1988 Jul; 43(7):591–3
Mechanism of propofol bradycardia [letter] Colson P, et al. **Anesth Analg** 1988 Sep;67(9):906–7
Detection of perioperative myocardial ischemia using Holter monitoring with real-time ST segment analysis. Dodds TM, et al. **Anesth Analg** 1988 Sep;67(9):890–3
The effect of diltiazem, a calcium channel-blocking drug, on cardiac rate and rhythm in hyperthyroid patients. Roti E, et al. **Arch Intern Med** 1988 Sep;148(9):1919–21
The effect of intravenous amiodarone on heart rate in patients with acute myocardial infarction or ischemia and sinus tachycardia. Kusniec J, et al. **Chest** 1988 Sep;94(3):584–8
Cardiovascular effects of caffeine and nifedipine. van Nguyen P, et al. **Clin Pharmacol Ther** 1988 Sep;44(3):315–9
Cycle length dependence of human action potential duration in vivo. Effects of single extrastimuli, sudden sustained rate acceleration and deceleration, and different steady-state

frequencies. Franz MR, et al. **J Clin Invest** 1988 Sep; 82(3):972–9

HEART RATE, FETAL

Fetal heart rate response to intrauterine saline solution flush. Baxi LV, et al. **Am J Obstet Gynecol** 1988 Sep;159(3):547–9
Reliability and reproducibility of nonstress test readings. Borgatta L, et al. **Am J Obstet Gynecol** 1988 Sep; 159(3):554–8
Fetal heart rate changes after fetal intravascular treatment with pancuronium bromide. Pielet BW, et al. **Am J Obstet Gynecol** 1988 Sep;159(3):640–3
Fetal vibro-acoustic stimulation: magnitude and duration of fetal heart rate accelerations as a marker of fetal health. Polzin GB, et al. **Obstet Gynecol** 1988 Oct;72(4):621–6

HEART RUPTURE

Left ventricular pseudopseudoaneurysm: angiographic features and surgical treatment of impending cardiac rupture. Savage MP, et al. **Am Heart J** 1988 Sep; 116(3):864–6

HEART SEPTAL DEFECTS, ATRIAL

A single pericardial patch technique for repair of partial anomalous pulmonary venous drainage associated with sinus venosus atrial septal defect. Ohmi M, et al. **Ann Thorac Surg** 1988 Sep;46(3):360–1
Management of a mildly symptomatic 65-year-old woman with an atrial septal defect in the setting of normal pulmonary artery pressure [clinical conference] Jackson K, et al. **Chest** 1988 Sep;94(3):629–32
Doppler color-flow imaging assessment of shunt size in atrial septal defect. Pollick C, et al. **Circulation** 1988 Sep; 78(3):522–8
"Silent" atrial septal defect complicating entrapped pacemaker electrode removal [letter] McGeehin WH, et al. **J Thorac Cardiovasc Surg** 1988 Sep;96(3):490–1
Paradoxical embolism [letter] Cheng TO. **Postgrad Med** 1988 Sep 1;84(3):29

HEART SEPTAL DEFECTS, VENTRICULAR

Experimental repair of ventricular septal defects using autologous right ventricular muscle flaps: preliminary report. Gundry SR, et al. **Ann Thorac Surg** 1988 Sep; 46(3):278–82
Acute haemodynamic effects of nifedipine in patients with ventricular septal defect. Berisha S, et al. **Br Heart J** 1988 Aug;60(2):149–55
Surgical creation of a double outlet right atrium for tricuspid valve stenosis after a Rastelli operation. Deanfield JE, et al. **Br Heart J** 1988 Aug;60(2):172–4
Doppler assessment of the interventricular pressure drop in patients with ventricular septal defects. Houston AB, et al. **Br Heart J** 1988 Jul;60(1):50–6
Palliative transposition of venous return. Long-term follow-up. Humes RA, et al. **J Thorac Cardiovasc Surg** 1988 Sep;96(3):364–7

HEART SEPTUM

Atrial septostomy for pulmonary hypertension. Collins TJ, et al. **Am Heart J** 1988 Sep;116(3):873–4
Visualization of patent foramen ovale by transesophageal color-coded Doppler echocardiography. Mügge A, et al. **Am J Cardiol** 1988 Oct 1;62(10 Pt 1):837–8
Mitral valve replacement and septal myomectomy in hypertrophic cardiomyopathy. Ten-year follow-up in 80 patients. Krajcer Z, et al. **Circulation** 1988 Sep;78(3 Pt 2):I35–43
Senning repair for transposition of the great arteries without patch augmentation of the septum. Ingram MT, et al. **J Thorac Cardiovasc Surg** 1988 Sep;96(3):485–7

HEART SURGERY

Rheumatic symptoms after cardiac surgery: a prospective study. Walton K, et al. **Br Med J [Clin Res]** 1988 Jul 2; 297(6640):21–4
Suppurative mediastinitis after open heart surgery. A case control study of risk factors. Newman LS, et al. **Chest** 1988 Sep;94(3):546–53
Combination high dose amrinone and dopamine in the management of moribund cardiogenic shock after open heart surgery. Olsen KH, et al. **Chest** 1988 Sep;94(3):503–6
Cardiovascular surgery 1987. Part 1. **Circulation** 1988 Sep; 78(3 Pt 2):I1–191
Current operative treatment of obstructive hypertrophic cardiomyopathy. McIntosh CL, et al. **Circulation** 1988 Sep; 78(3):487–95
Rewarming and cardiac surgery: a review. Phillips R, et al. **Heart Lung** 1988 Sep;17(5):511–20 (49 ref.)
Training programs in the United States in adult cardiology, pediatric cardiology and cardiothoracic surgery. The American College of Cardiology. **J Am Coll Cardiol** 1988 Oct;12(4):1122–45
Intraoperative autotransfusion in cardiac operations. Effect on intraoperative and postoperative transfusion requirements. Giordano GF, et al. **J Thorac Cardiovasc Surg** 1988 Sep;96(3):382–6
The identifier concept: variables to stratify patient costs within cardiothoracic surgical diagnostic related groups. Muñoz E, et al. **J Thorac Cardiovasc Surg** 1988 Sep; 96(3):376–81

HEART VALVE DISEASES

Guidelines for reporting morbidity and mortality after cardiac valvular operations. **Ann Thorac Surg** 1988 Sep; 46(3):257–9
Cardiovascular surgery in patients with congenital plasma coagulopathies. Vander Woude JC, et al. **Ann Thorac Surg** 1988 Sep;46(3):283–8
Heart valve replacement with St. Jude Medical valve prosthesis. Long-term experience in 743 patients in Switzerland. Burckhardt D, et al. **Circulation** 1988 Sep;78(3 Pt 2):I18–24
Predictors of operative survival after valve replacement. Christakis GT, et al. **Circulation** 1988 Sep;78(3 Pt 2):I25–34
Guidelines for reporting morbidity and mortality after cardiac valvular operations. Edmunds LH Jr, et al. **J Thorac Cardiovasc Surg** 1988 Sep;96(3):351–3
Prevalence, morphologic types, and evolution of cardiac valvular disease in systemic lupus erythematosus. Galve E, et al. **N Engl J Med** 1988 Sep 29;319(13):817–23
Echocardiographic findings in autosomal dominant polycystic kidney disease. Hossack KF, et al. **N Engl J Med** 1988 Oct 6;319(14):907–12
Lupus carditis [editorial] Stevens MB. **N Engl J Med** 1988 Sep 29;319(13):861–2

HEART VALVE PROSTHESIS

Hemodynamic effects of doxacurium chloride in patients receiving oxygen sufentanil anesthesia for coronary artery bypass grafting or valve replacement. Stoops CM, et al. **Anesthesiology** 1988 Sep;69(3):365–70
Guidelines for reporting morbidity and mortality after cardiac valvular operations. **Ann Thorac Surg** 1988 Sep; 46(3):257–9
In vitro analysis of performance of porcine xenografts with inward bending of stent posts: real-time measurement of valve orifice area using an area meter. Akiyama K, et al. **Ann Thorac Surg** 1988 Sep;46(3):331–6
Surgical management of aortic valve disease in the elderly: a longitudinal analysis. Bessone LN, et al. **Ann Thorac Surg** 1988 Sep;46(3):264–9
Aortic valve selection in the elderly patient. Borkon AM, et al. **Ann Thorac Surg** 1988 Sep;46(3):270–7
Should aortic valve replacement be performed in elderly patients? Sethi GK. **Ann Thorac Surg** 1988 Sep;46(3):262–3
Traumatic rupture of extracardiac valved conduit: unusual late complication producing outflow tract obstruction. Ursell PC, et al. **Ann Thorac Surg** 1988 Sep;46(3):351–2
Tissue buckling as a mechanism of bioprosthetic valve failure. Vesely I, et al. **Ann Thorac Surg** 1988 Sep;46(3):302–8
Inhibition of bioprosthetic heart valve calcification with aminodiphosphonate covalently bound to residual aldehyde groups. Webb CL, et al. **Ann Thorac Surg** 1988 Sep; 46(3):309–16
Fluconazole in the treatment of candidal prosthetic valve endocarditis. Isalska BJ, et al. **Br Med J [Clin Res]** 1988 Jul 16;297(6642):178–9
Heart valve replacement with St. Jude Medical valve prosthesis. Long-term experience in 743 patients in Switzerland. Burckhardt D, et al. **Circulation** 1988 Sep;78(3 Pt 2):I18–24
Low risk of thrombosis and serious embolic events despite low-intensity anticoagulation. Experience with 1,004 Medtronic Hall valves. Butchart EG, et al. **Circulation** 1988 Sep;78(3 Pt 2):I66–77
Predictors of operative survival after valve replacement. Christakis GT, et al. **Circulation** 1988 Sep;78(3 Pt 2):I25–34
Predictors of mortality, complications, and length of stay in aortic valve replacement for aortic stenosis. Craver JM, et al. **Circulation** 1988 Sep;78(3 Pt 2):I85–90
Effects of CGS-13080, a thromboxane inhibitor, on pulmonary vascular resistance in patients after mitral valve replacement surgery. Kim YD, et al. **Circulation** 1988 Sep; 78(3 Pt 2):I44–50
Mitral valve replacement and septal myomectomy in hypertrophic cardiomyopathy. Ten-year follow-up in 80 patients. Krajcer Z, et al. **Circulation** 1988 Sep;78(3 Pt 2):I35–43
Left ventricular outflow obstruction after mitral valve repair (Carpentier's technique). Proposed mechanisms of disease. Mihaileanu S, et al. **Circulation** 1988 Sep;78(3 Pt 2):I78–84
Long-term follow-up of patients with left ventricular outflow tract obstruction after Carpentier ring mitral valvuloplasty. Schiavone WA, et al. **Circulation** 1988 Sep; 78(3 Pt 2):I60–5
Detection, localization, and quantitation of bioprosthetic mitral valve regurgitation. An in vitro two-dimensional color-Doppler flow-mapping study. Vandenberg BF, et al. **Circulation** 1988 Sep;78(3):529–38
Late strut fracture of the Beall model 105 disc valve prosthesis. Silver MD, et al. **J Thorac Cardiovasc Surg** 1988 Sep;96(3):448–53
Successful treatment of prosthetic heart-valve thrombosis with high short-term doses of streptokinase [letter] Ortuño F, et al. **Lancet** 1988 Sep 10;2(8611):626

HEART VALVES

Low risk of thrombosis and serious embolic events despite low-intensity anticoagulation. Experience with 1,004 Medtronic Hall valves. Butchart EG, et al. **Circulation** 1988 Sep;78(3 Pt 2):I66–77
Guidelines for reporting morbidity and mortality after cardiac valvular operations. Edmunds LH Jr, et al. **J Thorac Cardiovasc Surg** 1988 Sep;96(3):351–3

HEART VENTRICLE

Double ventricular parasystole with modulation and intermittency. Oreto G, et al. **Am J Cardiol** 1988 Sep 15; 62(9):655–7
Effect of isolated right ventricular outflow obstruction on left ventricular function in infants. Sholler GF, et al. **Am J Cardiol** 1988 Oct 1;62(10 Pt 1):778–84
Angina pectoris treated by ventricular plication. Gray HH, et al. **Br Heart J** 1988 Jul;60(1):83–6
Coronary artery-right ventricular fistula after endomyocardial biopsy. Locke TJ, et al. **Br Heart J** 1988 Jul;60(1):81–2

HEAT

Vesiculation of sickle erythrocytes during thermal stress. Rank BH, et al. **Blood** 1988 Sep;72(3):1060–3
Combined effect of adenosine 3',5'-cyclic monophosphate stimulating agents, vitamin E succinate, and heat on the survival of murine B-16 melanoma cells in culture. Sahu SN, et al. **Cancer** 1988 Sep 1;62(5):949–53
Red blood cell survival following admixture with heated saline: evaluation of a new blood warming method for rapid transfusion. Wilson EB, et al. **J Trauma** 1988 Aug; 28(8):1274–7
The 1987 Athens heatwave [letter] Katsouyanni K, et al. **Lancet** 1988 Sep 3;2(8610):573
Virucidal treatment of clotting factor concentrates. Mannucci PM, et al. **Lancet** 1988 Oct 1;2(8614):782–5

HEAT EXHAUSTION

The 1987 Athens heatwave [letter] Katsouyanni K, et al. **Lancet** 1988 Sep 3;2(8610):573

HEAVY CHAIN DISEASE

Cutaneous lesions in gamma heavy-chain disease. Kanoh T, et al. **Arch Dermatol** 1988 Oct;124(10):1538–40
Gene mutations and alternate RNA splicing result in truncated Ig L chains in human gamma H chain disease. Cogné M, et al. **J Immunol** 1988 Sep 1;141(5):1738–44
Multiple genomic defects result in an alternative RNA splice creating a human gamma H chain disease protein. Guglielmi P, et al. **J Immunol** 1988 Sep 1;141(5):1762–8

HEEL

Heel pain in sarcoidosis. Shaw RA, et al. **Ann Intern Med** 1988 Oct 15;109(8):675–7

HEINZ BODIES

Membrane protein lesions in erythrocytes with Heinz bodies. Platt OS, et al. **J Clin Invest** 1988 Sep;82(3):1051–8

HELIUM

Evaluation of helium interference with mass spectrometry. Siegel M, et al. **Anesth Analg** 1988 Sep;67(9):887–9
High-frequency jet ventilation with helium and oxygen (heliox) versus nitrogen and oxygen (nitrox). Cros AM, et al. **Anesthesiology** 1988 Sep;69(3):417–9

HELPER CELLS

Artificial T cell:B cell conjugation. A unique approach to analyze weak cell-cell interactions. Cassatt DR, et al. **J Immunol** 1988 Sep 1;141(5):1437–44
The functionally distinct subpopulations of human CD4+ helper/inducer T lymphocytes defined by anti-CD45R antibodies derive sequentially from a differentiation pathway that is regulated by activation-dependent post-thymic differentiation. Clement LT, et al. **J Immunol** 1988 Sep 1;141(5):1464–70
T cell-mediated recognition of foreign antigen and the Ia molecule observed by stopped-flow fluorometry. Utsunomiya N, et al. **J Immunol** 1988 Sep 1;141(5):1471–5
The expression and regulation of a potential lymphokine gene (TCA3) in CD4 and CD8 T cell clones. Wilson SD, et al. **J Immunol** 1988 Sep 1;141(5):1563–70

HEMANGIOENDOTHELIOMA

Intravascular angiomatosis (Masson's lesion). Luce EB, et al. **J Oral Maxillofac Surg** 1988 Sep;46(9):736–41 (18 ref.)
Hepatic epithelioid hemangioendothelioma. Radin DR, et al. **Radiology** 1988 Oct;169(1):145–8

HEMANGIOMA

Cutaneous vascular lesions and disseminated cat-scratch disease in patients with the acquired immunodeficiency

syndrome (AIDS) and AIDS-related complex. Koehler JE, et al. **Ann Intern Med** 1988 Sep 15;109(6):449-55
Haemangioma of the maxilla. Ghosh LM, et al. **J Laryngol Otol** 1988 Aug;102(8):725-6 (11 ref.)
Synovial hemangioma of the temporomandibular joint: report of a case and review of the literature. Atkinson TJ, et al. **J Oral Maxillofac Surg** 1988 Sep;46(9):804-8 (31 ref.)
Kasabach-Merritt syndrome: report of a case. Yoneda K, et al. **J Oral Maxillofac Surg** 1988 Sep;46(9):801-3
Hemangioma of the bladder: sonographic and computerized tomography findings. Pakter R, et al. **J Urol** 1988 Sep; 140(3):601-2
Reduction cheiloplasty for upper lip hemangioma. Hauben DJ. **Plast Reconstr Surg** 1988 Oct;82(4):694-7

HEMANGIOMA, CAVERNOUS

Hemangiomatosis of the colon and peritoneum: case report and management discussion. Ibarguen E, et al. **Clin Pediatr (Phila)** 1988 Sep;27(9):425-30 (22 ref.)

HEMANGIOPERICYTOMA

Hemangiopericytoma of the ciliary body. Gieser SC, et al. **Arch Ophthalmol** 1988 Sep;106(9):1269-72

HEMANGIOSARCOMA

Pathomorphologic characteristics of 102 cases of thorotrast-related hepatocellular carcinoma, cholangiocarcinoma, and hepatic angiosarcoma. Ito Y, et al. **Cancer** 1988 Sep 15;62(6):1153-62 (24 ref.)

HEMATOLOGIC DISEASES

Significance of systemic mast cell disease with associated hematologic disorders. Travis WD, et al. **Cancer** 1988 Sep 1;62(5):965-72
Hematologic effects of heavy metal poisoning. Ringenberg QS, et al. **South Med J** 1988 Sep;81(9):1132-9 (93 ref.)

HEMATOLOGY

Use of dark ground microscopy in haematology. Todd AS, et al. **J Clin Pathol** 1988 Jul;41(7):786-92
Beginning a career in pediatric hematology: 1926. Rhoads MI. **JAMA** 1988 Sep 16;260(11):1606-9

HEMATOMA

Osteolytic gluteal hematoma in hemophilia [letter] Goldner BD. **AJR** 1988 Oct;151(4):833
Traumatic rupture of extracardiac valved conduit: unusual late complication producing outflow tract obstruction. Ursell PC, et al. **Ann Thorac Surg** 1988 Sep;46(3):351-2
Abdominal pain and disorder of coagulation [letter] Yaqoob M, et al. **Br Med J [Clin Res]** 1988 Jul 2;297(6640):67
The effect of intracerebral hematoma location on the risk of brain-stem compression and on clinical outcome. Andrews BT, et al. **J Neurosurg** 1988 Oct;69(4):518-22
Hemophilic pseudotumor of the spinal canal. Case report. Liu SS, et al. **J Neurosurg** 1988 Oct;69(4):624-7
Subacute subcapsular hematoma of the spleen complicating pancreatitis: successful percutaneous drainage. Vyborny CJ, et al. **Radiology** 1988 Oct;169(1):161-2

HEMATOMA, EPIDURAL

Management of extradural hematomas [letter] Fedder SL. **J Neurosurg** 1988 Oct;69(4):640
Spontaneous spinal epidural hematoma causing cord compression after streptokinase and heparin therapy for acute coronary artery occlusion. Mustafa MH, et al. **South Med J** 1988 Sep;81(9):1202-3

HEMATOMA, SUBDURAL

Spinal subdural haematoma following spinal anaesthesia. Barker GL. **Anaesthesia** 1988 Aug;43(8):664-5
Postoperative tension pneumocephalus [letter] **J Neurosurg** 1988 Oct;69(4):641-2
Rupture of cavernous carotid artery aneurysm causing subdural hematoma and death. Case report. Hodes JE, et al. **J Neurosurg** 1988 Oct;69(4):617-9

HEMATOPOIESIS

Effects of recombinant human erythropoietin on megakaryocytes and on platelet production in the rat. Berridge MV, et al. **Blood** 1988 Sep;72(3):970-7
Stimulation of neutrophil production in CSF-1-responsive clones. Rothstein G, et al. **Blood** 1988 Sep;72(3):898-902
Characterization of a human hematopoietic progenitor cell capable of forming blast cell containing colonies in vitro. Brandt J, et al. **J Clin Invest** 1988 Sep;82(3):1017-27

HEMATOPOIESIS, EXTRAMEDULLARY

Massive hemothorax due to intrathoracic extramedullary hematopoiesis in a patient with thalassemia intermedia. Smith PR, et al. **Chest** 1988 Sep;94(3):658-60

HEMATOPOIETIC STEM CELLS

Synergism between erythropoietin and interleukin-3 in the induction of hematopoietic stem cell proliferation and erythroid burst colony formation. Migliaccio G, et al. **Blood** 1988 Sep;72(3):944-51
Characterization of a human hematopoietic progenitor cell capable of forming blast cell containing colonies in vitro. Brandt J, et al. **J Clin Invest** 1988 Sep;82(3):1017-27
Minor histocompatibility antigen H-Y is expressed on human hematopoietic progenitor cells. Voogt PJ, et al. **J Clin Invest** 1988 Sep;82(3):906-12
The response of human marrow colony-forming units-granulocyte and macrophage to inhibition by prostaglandin E and acidic isoferritins is associated with expression of MHC class II antigens and requires the participation of a CD8+ T lymphokine. Pelus LM, et al. **J Immunol** 1988 Sep 1;141(5):1658-64

HEMATOPORPHYRINS

Effect of photodynamic therapy on blood flow in normal and tumor vessels. Wieman TJ, et al. **Surgery** 1988 Sep; 104(3):512-7

HEMATURIA

Hematuria following blunt abdominal trauma. The utility of intravenous pyelography. Klein S, et al. **Arch Surg** 1988 Sep;123(9):1173-7
Apparent haematuria [letter] Coakley JH, et al. **Br Med J [Clin Res]** 1988 Jul 16;297(6642):204-5
Benign familial haematuria [editorial] **Lancet** 1988 Sep 3; 2(8610):549-50

HEMOBILIA

Hematobilia due to a pseudoaneurysm complicating a choledochal cyst. Eliscu EH, et al. **AJR** 1988 Oct; 151(4):783-4

HEMOCHROMATOSIS

MR of hepatocellular carcinoma in idiopathic hemochromatosis [letter] Guyader D, et al. **AJR** 1988 Oct; 151(4):833

HEMODIALYSIS

Opacification of subcutaneous loop renal dialysis shunts [letter] Simmons K. **AJR** 1988 Oct;151(4):840
Arteriovenous graft life in chronic hemodialysis. A need for prolongation. Bell DD, et al. **Arch Surg** 1988 Sep; 123(9):1169-72
Gastrointestinal complications of dialysis related amyloidosis. Maher ER, et al. **Br Med J [Clin Res]** 1988 Jul 23; 297(6643):265-6
Dialysis hypotension [letter] Mansell MA. **Br Med J [Clin Res]** 1988 Jul 16;297(6642):203
Carpal tunnel syndrome in patients who are receiving long-term renal hemodialysis. Gilbert MS, et al. **J Bone Joint Surg [Am]** 1988 Sep;70(8):1145-53
Acute mercury chloride intoxication. Effects of hemodialysis and plasma exchange on mercury kinetic. Sauder P, et al. **J Toxicol Clin Toxicol** 1988;26(3-4):189-97
Dialysis amyloidosis with massive popliteal deposition of beta 2-microglobulin amyloid [letter] Brancaccio D, et al. **Lancet** 1988 Oct 1;2(8614):802
Percutaneous transluminal angioplasty of brachiocephalic vein stenoses in patients with dialysis shunts [letter] Daniell SJ, et al. **Radiology** 1988 Oct;169(1):280-1
Transcutaneous oxygen tension during hemodialysis in uremic patients with reduced cutaneous blood perfusion [letter] Andersen PT, et al. **Surgery** 1988 Sep;104(3):584

HEMODILUTION

Effects of perfluorochemical hemodilution on coronary blood flow distribution in dogs. Kingma JG Jr, et al. **Circulation** 1988 Sep;78(3):746-53
Correction of plasma protein concentrations for haemodilution [letter] Fleck A. **J Clin Pathol** 1988 Jul; 41(7):813-4

HEMODYNAMICS

Neurohumoral and hemodynamic changes in congestive heart failure: lack of correlation and evidence of compensatory mechanisms. Rouleau JL, et al. **Am Heart J** 1988 Sep;116(3):746-57
Clinical and hemodynamic follow-up after percutaneous aortic valvuloplasty in the elderly. Block PC, et al. **Am J Cardiol** 1988 Oct 1;62(10 Pt 1):760-3
Hemodynamic and angiographic effects of prostaglandin E1 in coronary artery disease. Feldman RL, et al. **Am J Cardiol** 1988 Oct 1;62(10 Pt 1):698-702
Evaluation of age, gender, heart rate and blood pressure changes and exercise conditioning on Doppler measured aortic blood flow acceleration and velocity during upright treadmill testing. Lazarus M, et al. **Am J Cardiol** 1988 Sep 1;62(7):439-43
Effects of dynamic exercise training on the metabolic and cardiocirculatory responses to exercise in the rat model of myocardial infarction and heart failure. Musch TI, et al. **Am J Cardiol** 1988 Sep 9;62(8):20E-24E
Comparison of the effects of pindolol and atenolol on hemodynamic function in systemic hypertension. Toth PD, et al. **Am J Cardiol** 1988 Sep 1;62(7):413-8
Captopril in patients with type II diabetes and renal insufficiency: systemic and renal hemodynamic alterations. Valvo E, et al. **Am J Med** 1988 Sep;85(3):344-8
Tocolytic and cardiovascular effects of the calcium antagonist diltiazem in the near-term pregnant rabbit. Holbrook RH Jr, et al. **Am J Obstet Gynecol** 1988 Sep; 159(3):591-5
Cardiovascular effects of lorazepam during sufentanil anesthesia. Benson KT, et al. **Anesth Analg** 1988 Oct; 67(10):996-8
Global and regional myocardial blood flow and metabolism during equipotent halothane and isoflurane anesthesia in patients with coronary artery disease. Khambatta HJ, et al. **Anesth Analg** 1988 Oct;67(10):936-42
Pain scores and ventilatory and circulatory sequelae of epidural morphine in cancer patients with and without prior narcotic therapy. Pfeifer BL, et al. **Anesth Analg** 1988 Sep; 67(9):838-42
Hemodynamic effects of doxacurium chloride in patients receiving oxygen sufentanil anesthesia for coronary artery bypass grafting or valve replacement. Stoops CM, et al. **Anesthesiology** 1988 Sep;69(3):365-70
The abdominojugular test: technique and hemodynamic correlates. Ewy GA. **Ann Intern Med** 1988 Sep 15; 109(6):456-60
In vitro analysis of performance of porcine xenografts with inward bending of stent posts: real-time measurement of valve orifice area using an area meter. Akiyama K, et al. **Ann Thorac Surg** 1988 Sep;46(3):331-6
Hemodynamic consequences of right ventricular isolation: the contribution of the right ventricular free wall to cardiac performance. Damiano RJ Jr, et al. **Ann Thorac Surg** 1988 Sep;46(3):324-30
Acute haemodynamic effects of nifedipine in patients with ventricular septal defect. Berisha S, et al. **Br Heart J** 1988 Aug;60(2):149-55
Comparison of the haemodynamic effects of epoprostenol (prostacyclin) and tolazoline. Bush A, et al. **Br Heart J** 1988 Aug;60(2):141-8
Neonatal anatomical correction of transposition of the great arteries: non-invasive assessment of haemodynamic function up to four years after operation. Gibbs JL, et al. **Br Heart J** 1988 Jul;60(1):66-8
Failure of dopexamine to maintain haemodynamic improvement in patients with chronic heart failure. Murphy JJ, et al. **Br Heart J** 1988 Jul;60(1):45-9
Flosequinan in heart failure: acute haemodynamic and longer term symptomatic effects. Cowley AJ, et al. **Br Med J [Clin Res]** 1988 Jul 16;297(6642):169-73
Potentiation of the hemodynamic effects of acutely administered nitroglycerin by methionine. Levy WS, et al. **Circulation** 1988 Sep;78(3):640-5
Exercise training in patients with severe left ventricular dysfunction. Hemodynamic and metabolic effects. Sullivan MJ, et al. **Circulation** 1988 Sep;78(3):506-15
Hemodynamics in humans during conventional and experimental methods of cardiopulmonary resuscitation. Swenson RD, et al. **Circulation** 1988 Sep;78(3):630-9
Hemodynamic changes of systemic, hepatic, and splenic circulation following triglycyl-lysin-vasopressin administration in alcoholic cirrhosis. Merkel C, et al. **Dig Dis Sci** 1988 Sep;33(9):1103-9
Calcitonin gene-related peptide: enteric and cardiovascular effects in the dog. Reasbeck PG, et al. **Gastroenterology** 1988 Oct;95(4):966-71
Esophageal pressure monitoring: a practical adjuvant to hemodynamic monitoring with positive end-expiratory pressure. Rajacich N, et al. **Heart Lung** 1988 Sep; 17(5):483-8
Myocardial contrast echocardiography without significant hemodynamic effects or reactive hyperemia: a major advantage in the imaging of regional myocardial perfusion. Keller MW, et al. **J Am Coll Cardiol** 1988 Oct; 12(4):1039-47
Resistance to isosorbide dinitrate in patients with severe chronic heart failure: incidence and attempt at hemodynamic prediction. Kulick D, et al. **J Am Coll Cardiol** 1988 Oct;12(4):1023-8
Coronary angiography during acute myocardial infarction in dogs: comparison of the hemodynamic effects of ionic and nonionic contrast media. Piao ZE, et al. **J Lab Clin Med** 1988 Sep;112(3):319-23
Effect of pH and PCO2 on pulmonary and systemic hemodynamics after surgery in children with congenital heart disease and pulmonary hypertension. Morray JP, et al. **J Pediatr** 1988 Sep;113(3):474-9
Inferior and superior vena caval blood flows during cross-clamping of the thoracic aorta in pigs. Gelman S, et al. **J Thorac Cardiovasc Surg** 1988 Sep;96(3):387-92
Assessment of cardiovascular function in patients undergoing coronary artery bypass grafting. Wright G, et al. **J Thorac Cardiovasc Surg** 1988 Sep;96(3):400-7
Effects of prolonged naloxone infusion in septic shock. Roberts DE, et al. **Lancet** 1988 Sep 24;2(8613):699-702
The hemodynamic effects of orthostatic stress during pregnancy. Easterling TR, et al. **Obstet Gynecol** 1988 Oct; 72(4):550-2

Functioning hepatic cell mass and the hyperdynamic state in cirrhosis. Ito K, et al. **Surg Gynecol Obstet** 1988 Sep; 167(3):180–6
Renal, cerebral, and pulmonary effects of hypertonic resuscitation in a porcine model of hemorrhagic shock. Shackford SR, et al. **Surgery** 1988 Sep;104(3):553–60

HEMOFILTRATION

Continuous arteriovenous haemodialysis [editorial] Brown EA, et al. **Br Med J [Clin Res]** 1988 Jul 23;297(6643):242

HEMOGLOBIN A, GLYCOSYLATED

Glycosylated haemoglobin and cystic fibrosis [letter] Stutchfield PR, et al. **Arch Dis Child** 1988 Aug;63(8):1000

HEMOGLOBINOMETRY

HemoCue system for hemoglobin measurement. Evaluation in anemic and nonanemic children. Cohen AR, et al. **Am J Clin Pathol** 1988 Sep;90(3):302–5

HEMOGLOBINOPATHIES

HemoCue system for hemoglobin measurement. Evaluation in anemic and nonanemic children. Cohen AR, et al. **Am J Clin Pathol** 1988 Sep;90(3):302–5
Neonatal screening for haemoglobinopathies [letter] Barton CJ, et al. **Br Med J [Clin Res]** 1988 Jul 16;297(6642):200

HEMOGLOBINS

Hematological effect of supplementing anemic children with vitamin A alone and in combination with iron. Mejía LA, et al. **Am J Clin Nutr** 1988 Sep;48(3):595–600
Detection of a vasoconstrictor factor in stroma-free haemoglobin solutions. Gilroy D, et al. **J Trauma** 1988 Sep; 28(9):1312–6

HEMOGLOBINS, ABNORMAL

Membrane protein lesions in erythrocytes with Heinz bodies. Platt OS, et al. **J Clin Invest** 1988 Sep;82(3):1051–8

HEMOLYTIC-UREMIC SYNDROME

Laboratory and clinical variables to predict outcome in hemolytic-uremic syndrome. Havens PL, et al. **Am J Dis Child** 1988 Sep;142(9):961–4
Pathogenesis of haemolytic uraemic syndrome [letter] Rose PE, et al. **Lancet** 1988 Sep 3;2(8610):580

HEMOPHILIA

Osteolytic gluteal hematoma in hemophilia [letter] Goldner BD. **AJR** 1988 Oct;151(4):833
Pulmonary hypertension and liver disease [letter] Moseley RH, et al. **Ann Intern Med** 1988 Oct 15;109(8):679
Mechanisms of joint damage in an experimental model of hemophilic arthritis. Madhok R, et al. **Arthritis Rheum** 1988 Sep;31(9):1148–55
Mutations of factor VIII cleavage sites in hemophilia A. Gitschier J, et al. **Blood** 1988 Sep;72(3):1022–8
Haemophilia and rheumatoid arthritis [letter] Collins D, et al. **Br J Rheumatol** 1988 Aug;27(4):332
Incidence of symptoms and AIDS in 146 Swedish haemophiliacs and blood transfusion recipients infected with human immunodeficiency virus. Giesecke J, et al. **Br Med J [Clin Res]** 1988 Jul 9;297(6641):99–102
Carrier detection in Japanese hemophilia A by use of three intragenic and two extragenic factor VIII DNA probes: a study of 24 kindreds. Suehiro K, et al. **J Lab Clin Med** 1988 Sep;112(3):314–8
Hemophilic pseudotumor of the spinal canal. Case report. Liu SS, et al. **J Neurosurg** 1988 Oct;69(4):624–7
Clinical cure of haemophilia A by liver transplantation [letter] Scharrer I, et al. **Lancet** 1988 Oct 1;2(8614):800–1
Management of oral bleeding in haemophilic patients [letter] Sindet-Pedersen S, et al. **Lancet** 1988 Sep 3;2(8610):566
Hemophilia--a treatment in crisis [letter] Aledort LM, et al. **N Engl J Med** 1988 Oct 13;319(15):1017

HEMOPTYSIS

Hemoptysis and tracheoesophageal fistula in a patient with esophageal varices and Sengstaken-Blakemore tube. Akgun S, et al. **Am J Med** 1988 Sep;85(3):450–2
Pulmonary hemorrhage with diffuse alveolar infiltrates in men with high-volume choriocarcinoma. Benditt JO, et al. **Ann Intern Med** 1988 Oct 15;109(8):674–5
Bronchopulmonary endometriosis: a rare cause of hemoptysis. Grimm MH, et al. **South Med J** 1988 Sep; 81(9):1198–9

HEMORRHAGE

Hemorrhagic complications associated with the use of intravenous tissue plasminogen activator in treatment of acute myocardial infarction. Califf RM, et al. **Am J Med** 1988 Sep;85(3):353–9
Massive posterior epistaxis. A manifestation of internal carotid injury at the skull base. Ghorayeb BY, et al. **Arch Otolaryngol Head Neck Surg** 1988 Sep;114(9):1033–7
Temporal bone histopathologic findings in drowning victims. Robbins RD, et al. **Arch Otolaryngol Head Neck Surg** 1988 Sep;114(9):1020–3
Severe hemorrhage in a patient with circulating anticoagulant, acquired hypoprothrombinemia, and systemic lupus erythematosus [letter] Small P. **Arthritis Rheum** 1988 Sep;31(9):1210–1
True aneurysms of the pancreaticoduodenal artery: a rare cause of retroperitoneal bleeding and delayed diagnosis. Small DJ, et al. **Br J Surg** 1988 Jul;75(7):721
Traumatic retroperitoneal venous haemorrhage. Smith SR. **Br J Surg** 1988 Jul;75(7):632–6 (30 ref.)
Blood loss with total knee arthroplasty. Berman AT, et al. **Clin Orthop** 1988 Sep;(234):137–8
Inferior turbinectomy: is the risk of haemorrhage overstressed? Dawes PJ. **J Laryngol Otol** 1988 Jul; 102(7):590–1
Use of fibrin glue in hepatic trauma. Kram HB, et al. **J Trauma** 1988 Aug;28(8):1195–201
Massive renal hemorrhage owing to polyarteritis nodosa. Cornfield JZ, et al. **J Urol** 1988 Oct;140(4):808–9
Profound fetal thrombocytopenia in Rhesus disease: serious hazard at intravascular transfusion [letter] Harman CR, et al. **Lancet** 1988 Sep 24;2(8613):741–2
The clinical and computed tomographic features of cerebellar peduncular hemorrhage. Wizer B, et al. **Neurology** 1988 Sep;38(9):1485–7
Massive retropubic hemorrhage after needle biopsy of the prostate. Gatling RR. **South Med J** 1988 Sep;81(9):1188–9
Hemorrhage in major pelvic fractures. Mucha P Jr, et al. **Surg Clin North Am** 1988 Aug;68(4):757–73 (69 ref.)

HEMORRHAGE, GASTROINTESTINAL

Distal splenorenal shunt: standard procedure for elective and emergency treatment of bleeding esophageal varices. Mitchell RL, et al. **Am J Surg** 1988 Sep;156(3 Pt 1):169–72
Endoscopic ligation of esophageal varices. Van Stiegmann G. **Am J Surg** 1988 Sep;156(3 Pt 2):9B–12B (14 ref.)
Efficacy of plain abdominal radiography in patients with gastrointestinal bleeding. Hatfield E, et al. **Ann Emerg Med** 1988 Sep;17(9):903–5
Management of major colonic haemorrhage. Berry AR, et al. **Br J Surg** 1988 Jul;75(7):637–40 (99 ref.)
Cure of a bleeding duodenal varix by sclerotherapy. Gertsch P, et al. **Br J Surg** 1988 Jul;75(7):717
Prophylactic sclerotherapy for varices. Bullimore DW, et al. **Br Med J [Clin Res]** 1988 Aug 6;297(6645):370–1 (30 ref.)
Small bowel enteroscopy [letter] Gostout CJ. **Gastroenterology** 1988 Oct;95(4):1159
Pharmacological constriction of the lower oesophageal sphincter: a simple method of arresting variceal haemorrhage. Hosking SW, et al. **Gut** 1988 Aug; 29(8):1098–102
Obscure gastrointestinal bleeding. Peterson WL. **Med Clin North Am** 1988 Sep;72(5):1169–76
Prediction of the first variceal hemorrhage in patients with cirrhosis of the liver and esophageal varices. A prospective multicenter study. The North Italian Endoscopic Club for the Study and Treatment of Esophageal Varices. **N Engl J Med** 1988 Oct 13;319(15):983–9
Prophylactic sclerotherapy of large esophageal varices [letter] **N Engl J Med** 1988 Oct 13;319(15):1015–7
Intraoperative endoscopy for recurrent gastrointestinal bleeding. Schwartz RW, et al. **South Med J** 1988 Sep; 81(9):1106–8
A randomized trial of tamponade or sclerotherapy as immediate treatment for bleeding esophageal varices. Moretó M, et al. **Surg Gynecol Obstet** 1988 Oct; 167(4):331–4
Early experience with the selective splenocaval shunt for variceal bleeding. Ross C, et al. **Surg Gynecol Obstet** 1988 Oct;167(4):335–40
Minimally invasive devascularization for variceal bleeding that could not be controlled with sclerotherapy. Berman HL, et al. **Surgery** 1988 Sep;104(3):500–6

HEMORRHAGE, ORAL

Management of oral bleeding in haemophilic patients [letter] Sindet-Pedersen S, et al. **Lancet** 1988 Sep 3;2(8610):566

HEMORRHAGE, POSTPARTUM

Postpartum haemorrhage--a continuing problem [letter] Zanini A, et al. **Br J Obstet Gynaecol** 1988 Jul;95(7):731–2

HEMORRHOIDS

Who's afraid of the dentate line? The Whitehead hemorrhoidectomy. Bonello JC. **Am J Surg** 1988 Sep;156(3 Pt 1):182–6
Role of constipation and anal hypertonia in the pathogenesis of haemorrhoids. Gibbons CP, et al. **Br J Surg** 1988 Jul; 75(7):656–60

HEMOSTASIS

Hereditary hemorrhagic telangiectasia. A family study. Steel D, et al. **Am J Clin Pathol** 1988 Sep;90(3):274–8
Prolonged bleeding time and increased vascular prostacyclin in rats with chronic renal failure: effects of conjugated estrogens. Zoja C, et al. **J Lab Clin Med** 1988 Sep; 112(3):380–6

HEMOSTASIS, SURGICAL

Nonanatomic hepatic resection for secondary hepatic tumors with special reference to hemostatic technique. Brown DA, et al. **Arch Surg** 1988 Sep;123(9):1063–6

HEMOSTATIC TECHNICS

Use of fibrin glue in hepatic trauma. Kram HB, et al. **J Trauma** 1988 Aug;28(8):1195–201

HEMOTHORAX

Massive hemothorax due to intrathoracic extramedullary hematopoiesis in a patient with thalassemia intermedia. Smith PR, et al. **Chest** 1988 Sep;94(3):658–60

HEPARIN

Acute coronary occlusion occurring after successful percutaneous transluminal coronary angioplasty: temporal relationship to discontinuation of anticoagulation. Gabliani G, et al. **Am Heart J** 1988 Sep;116(3):696–700
The German multicenter trial of anisoylated plasminogen streptokinase activator complex versus heparin for acute myocardial infarction. Meinertz T, et al. **Am J Cardiol** 1988 Sep 1;62(7):347–51
Deep vein thrombosis: prophylaxis in acute spinal cord injured patients. Merli GJ, et al. **Arch Phys Med Rehabil** 1988 Sep;69(9):661–4
Heparin-induced thrombocytopenia: laboratory studies. Kelton JG, et al. **Blood** 1988 Sep;72(3):925–30
Heparin/dihydroergotamine for venous thrombosis prophylaxis: comparison of low-dose heparin and low molecular weight heparin in hip surgery. Lassen MR, et al. **Br J Surg** 1988 Jul;75(7):686–9
Low dose heparin and cesarean section [letter] Tayler DH. **Br Med J [Clin Res]** 1988 Jul 9;297(6641):135
Importance of adequate heparin dosage in arterial angioplasty in a porcine model. Heras M, et al. **Circulation** 1988 Sep; 78(3):654–60
Evaluation of bruises and areas of induration after two techniques of subcutaneous heparin injection. Wooldridge JB, et al. **Heart Lung** 1988 Sep;17(5):476–82
Postendarterectomy heparin-induced thrombocytopenia. Case report. Rogers LA. **J Neurosurg** 1988 Oct;69(4):632–4
Heparin to prevent pulmonary embolism and venous thrombosis [letter] Loo LK. **N Engl J Med** 1988 Oct 13; 319(15):1019
Spontaneous spinal epidural hematoma causing cord compression after streptokinase and heparin therapy for acute coronary artery occlusion. Mustafa MH, et al. **South Med J** 1988 Sep;81(9):1202–3

HEPARIN, LOW MOLECULAR WEIGHT

Heparin/dihydroergotamine for venous thrombosis prophylaxis: comparison of low-dose heparin and low molecular weight heparin in hip surgery. Lassen MR, et al. **Br J Surg** 1988 Jul;75(7):686–9

HEPATECTOMY

Nonanatomic hepatic resection for secondary hepatic tumors with special reference to hemostatic technique. Brown DA, et al. **Arch Surg** 1988 Sep;123(9):1063–6

HEPATIC ARTERY

Hematobilia due to a pseudoaneurysm complicating a choledochal cyst. Eliscu EH, et al. **AJR** 1988 Oct; 151(4):783–4
Duplex Doppler sonography in the evaluation of adult patients before and after liver transplantation. Longley DG, et al. **AJR** 1988 Oct;151(4):687–96
Renal revascularization for acute anuria. Cole CW, et al. **Can Med Assoc J** 1988 Sep 15;139(6):517–8
Mixing studies during hepatic artery infusion in an in vitro model. Lutz RJ, et al. **Cancer** 1988 Sep 15;62(6):1066–73

HEPATIC DUCT, COMMON

Does low entry of cystic duct predispose to stones in the common bile duct? Bornman PC, et al. **Br Med J [Clin Res]** 1988 Jul 2;297(6640):31–2

HEPATIC VEINS

Duplex Doppler sonography in the evaluation of adult patients before and after liver transplantation. Longley DG, et al. **AJR** 1988 Oct;151(4):687–96

HEPATITIS

Chlamydia trachomatis Fitz-Hugh-Curtis syndrome without salpingitis in female adolescents. Katzman DK, et al. **Am J Dis Child** 1988 Sep;142(9):996–8

Chronic active hepatitis in a child with human immunodeficiency virus infection. Thung SN, et al. **Arch Pathol Lab Med** 1988 Sep;112(9):914–6
Virucidal treatment of clotting factor concentrates. Mannucci PM, et al. **Lancet** 1988 Oct 1;2(8614):782–5

HEPATITIS B

Immunisation of neonates at high risk of hepatitis B in England and Wales: national surveillance. Polakoff S, et al. **Br Med J [Clin Res]** 1988 Jul 23;297(6643):249–53
Fulminant hepatitis due to reactivation of chronic hepatitis B virus infection after allogeneic bone marrow transplantation. Pariente EA, et al. **Dig Dis Sci** 1988 Sep; 33(9):1185–91
Seroepidemiology of human T lymphotropic viruses and hepatitis viruses among prostitutes in Taiwan. Chen CJ, et al. **J Infect Dis** 1988 Sep;158(3):633–5
Reappearance of hepatitis B virus in immune patients infected with the human immunodeficiency virus type 1 [letter] Lazizi Y, et al. **J Infect Dis** 1988 Sep;158(3):666–7
Lack of response to recombinant hepatitis B vaccine in nonresponders to the plasma vaccine. Weissman JY, et al. **JAMA** 1988 Sep 23–30;260(12):1734–8
Effect of Phyllanthus amarus on chronic carriers of hepatitis B virus. Thyagarajan SP, et al. **Lancet** 1988 Oct 1; 2(8614):764–6

HEPATITIS B ANTIBODIES

Lack of response to recombinant hepatitis B vaccine in nonresponders to the plasma vaccine. Weissman JY, et al. **JAMA** 1988 Sep 23–30;260(12):1734–8

HEPATITIS B CORE ANTIGENS

Evolution of expression of hepatitis B surface and core antigens (HBsAg, HBcAg) in resected primary and recurrent hepatocellular carcinoma in HBsAg carriers in Taiwan. Correlation with local host immune response. Hsu HC, et al. **Cancer** 1988 Sep 1;62(5):915–21
Lack of response to recombinant hepatitis B vaccine in nonresponders to the plasma vaccine. Weissman JY, et al. **JAMA** 1988 Sep 23–30;260(12):1734–8

HEPATITIS B E ANTIGENS

Immunochemical characteristics of hepatitis B e antigen subspecificities, HBeAg/1 and HBeAg/2. Matsuda K, et al. **J Immunol** 1988 Sep 1;141(5):1709–13

HEPATITIS B SURFACE ANTIGENS

Highly sensitive screening tests for hepatitis B surface antigen in transfusion centres of developing countries. Saha V, et al. **Br Med J [Clin Res]** 1988 Jul 30;297(6644):334–5
Evolution of expression of hepatitis B surface and core antigens (HBsAg, HBcAg) in resected primary and recurrent hepatocellular carcinoma in HBsAg carriers in Taiwan. Correlation with local host immune response. Hsu HC, et al. **Cancer** 1988 Sep 1;62(5):915–21
Lack of response to recombinant hepatitis B vaccine in nonresponders to the plasma vaccine. Weissman JY, et al. **JAMA** 1988 Sep 23–30;260(12):1734–8

HEPATITIS, VIRAL, HUMAN

Use of a table-top analyzer for predonation screening for alanine aminotransferase--a cost-effective approach? Saxena S, et al. **Am J Clin Pathol** 1988 Sep;90(3):296–9
Recovery from aplastic anemia after non-A, non-B posttransfusion hepatitis [letter] Linares M, et al. **Ann Intern Med** 1988 Sep 15;109(6):513–4
In-situ hybridisation for detection of cytomegalovirus in liver from patients after marrow grafting [letter] Einsele H, et al. **Lancet** 1988 Sep 10;2(8611):634–5

HEPATOLENTICULAR DEGENERATION

Unusual MR findings in CNS Wilson disease [letter] Yuh WT, et al. **AJR** 1988 Oct;151(4):834
Abnormal copper metabolism: another "non-Wilson's" case. Heckmann J, et al. **Neurology** 1988 Sep;38(9):1493–5

HEPATOMA

Calcification in hepatocellular carcinomas [letter] Friedman AC. **AJR** 1988 Oct;151(4):838–9
MR of hepatocellular carcinoma in idiopathic hemochromatosis [letter] Guyader D, et al. **AJR** 1988 Oct; 151(4):833
Fatty metamorphosis in hepatocellular carcinoma: radiologic features in 10 cases. Yoshikawa J, et al. **AJR** 1988 Oct; 151(4):717–20
Combined hepatocellular-cholangiocarcinoma with variable sarcomatous transformation. Nakajima T, et al. **Am J Clin Pathol** 1988 Sep;90(3):309–12
High serum levels of secretory component in hepatocellular carcinoma. Kew MC, et al. **Am J Med** 1988 Sep; 85(3):327–30
Controlled therapeutic trials for malignant hepatoma: overlooked studies [letter] Falkson G, et al. **Ann Intern Med** 1988 Oct 15;109(8):681–2
Fibrolamellar hepatocellular carcinoma [letter] Ruffin MT 4th. **Ann Intern Med** 1988 Oct 1;109(7):596–7
The prevalence of variant alkaline phosphatase in hepatocellular carcinoma in southern African blacks. Bukofzer S, et al. **Cancer** 1988 Sep 1;62(5):978–81
Evolution of expression of hepatitis B surface and core antigens (HBsAg, HBcAg) in resected primary and recurrent hepatocellular carcinoma in HBsAg carriers in Taiwan. Correlation with local host immune response. Hsu HC, et al. **Cancer** 1988 Sep 1;62(5):915–21
Pathomorphologic characteristics of 102 cases of thorotrast-related hepatocellular carcinoma, cholangiocarcinoma, and hepatic angiosarcoma. Ito Y, et al. **Cancer** 1988 Sep 15;62(6):1153–62 (24 ref.)
Chemotherapy of malignant hepatomas with sequential intraarterial doxorubicin and systemic 5-fluorouracil and semustine. O'Connell MJ, et al. **Cancer** 1988 Sep 15; 62(6):1041–3
Analysis of alpha-fetoprotein gene expression in hepatocellular carcinoma and liver cirrhosis by in situ hybridization. Otsuru A, et al. **Cancer** 1988 Sep 15; 62(6):1105–12
Hepatoma in the noncirrhotic liver. Smalley SR, et al. **Cancer** 1988 Oct 1;62(7):1414–24
Inhibition of sex hormone-binding globulin production in the human hepatoma (Hep G2) cell line by insulin and prolactin. Plymate SR, et al. **J Clin Endocrinol Metab** 1988 Sep;67(3):460–4
The use of glucagon challenge tests in the diagnostic evaluation of hypoglycemia due to hepatoma and insulinoma. Pun KK, et al. **J Clin Endocrinol Metab** 1988 Sep;67(3):546–50
Human recombinant IL-1 alters glucocorticoid receptor function in Reuber hepatoma cells. Hill MR, et al. **J Immunol** 1988 Sep 1;141(5):1522–8
Lack of preventive effect of branched-chain amino acid solution on postoperative hepatic encephalopathy in patients with cirrhosis: a randomized, prospective trial. Kanematsu T, et al. **Surgery** 1988 Sep;104(3):482–8

HEPTACHLOR

Persistence of heptachlor in serum of people consuming contaminated dairy products [letter] Stehr-Green PA, et al. **Lancet** 1988 Sep 3;2(8610):570–1

HERBICIDES

Marked hypocalcemia in a fatal poisoning with chlorinated phenoxy acid derivatives. Kancir CB, et al. **J Toxicol Clin Toxicol** 1988;26(3–4):257–64

HEREDITARY DISEASES

Mitochondrial DNA and genetic disease. Poulton J. **Arch Dis Child** 1988 Aug;63(8):883–5 (30 ref.)

HERMAPHRODITISM

Management of müllerian duct remnants in the male patient. Ritchey ML, et al. **J Urol** 1988 Oct;140(4):795–9

HERNIA

Lumbar herniation of the kidney. Presti JC Jr, et al. **J Urol** 1988 Sep;140(3):586–7
Strangulated obturator hernia: can mortality be reduced? Young A, et al. **South Med J** 1988 Sep;81(9):1117–20 (21 ref.)
Obturator hernia. Bjork KJ, et al. **Surg Gynecol Obstet** 1988 Sep;167(3):217–22

HERNIA, DIAPHRAGMATIC

Combined paraesophageal and sliding hiatal hernia. Chapman JE Jr, et al. **South Med J** 1988 Sep;81(9):1177–9

HERNIA, DIAPHRAGMATIC, TRAUMATIC

Delayed diagnosis of injuries to the diaphragm after penetrating wounds. Feliciano DV, et al. **J Trauma** 1988 Aug;28(8):1135–44

HERNIA, VENTRAL

An operation for incisional hernia. Weale FE. **Br J Surg** 1988 Jul;75(7):689

HEROIN DEPENDENCE

Skin lesions with disseminated toxoplasmosis in a patient with the acquired immunodeficiency syndrome [letter] Hirschmann JV, et al. **Arch Dermatol** 1988 Sep; 124(9):1446–7
Talcosis presenting as pulmonary infiltrates in an HIV-positive heroin addict. Ben-Haim SA, et al. **Chest** 1988 Sep;94(3):656–8

HERPES GENITALIS

Intravenous acyclovir therapy of first episodes of genital herpes: a multicenter double-blind, placebo-controlled trial. Peacock JE Jr, et al. **Am J Med** 1988 Sep;85(3):301–6
Screening for herpes simplex virus during pregnancy [letter] Welch J, et al. **Br Med J [Clin Res]** 1988 Jul 23; 297(6643):290
Virological screening for herpes simplex virus during pregnancy [editorial] **Lancet** 1988 Sep 24;2(8613):722–3
Genital herpes. How to relieve patients' physical and psychological symptoms. Rose FB, et al. **Postgrad Med** 1988 Sep 1;84(3):81–6 (25 ref.)

HERPES LABIALIS

Acyclovir prevents reactivation of herpes simplex labialis in skiers. Spruance SL, et al. **JAMA** 1988 Sep 16; 260(11):1597–9

HERPES SIMPLEX

Resolution of resistant chronic herpetic lesions with zidovudine in a patient with the acquired immunodeficiency syndrome [letter] Coldiron BM, et al. **Arch Dermatol** 1988 Oct;124(10):1571–2
Association of herpes simplex virus-induced erythema multiforme with the human leukocyte antigen DQw3. Kämpgen E, et al. **Arch Dermatol** 1988 Sep;124(9):1372–5
Herpes simplex lymphangitis. Two cases and a review of the literature. Sands M, et al. **Arch Intern Med** 1988 Sep; 148(9):2066–7 (11 ref.)
Herpetic pharyngitis complicated by anaerobic streptococcal septicemia. Rushton A. **Clin Pediatr (Phila)** 1987 Dec; 26(12):619
Herpes simplex encephalitis: the brain biopsy controversy. Wasiewski WW, et al. **J Pediatr** 1988 Sep;113(3):575–8 (20 ref.)
Survival after herpes simplex type II myelitis. Ahmed I. **Neurology** 1988 Sep;38(9):1500

HERPES ZOSTER

Effect of stellate ganglion block with fentanyl on postherpetic neuralgia with a sympathetic component. Fine PG, et al. **Anesth Analg** 1988 Sep;67(9):897–9
Amitriptyline, but not lorazepam, relieves postherpetic neuralgia. Max MB, et al. **Neurology** 1988 Sep; 38(9):1427–32
CSF somatostatin is elevated in patients with postzoster neuralgia. Unger J, et al. **Neurology** 1988 Sep;38(9):1423–7

HERPESVIRIDAE

Ultrastructural detection of herpes-type virions by negative staining in oral hairy leukoplakia. Reed KD, et al. **Am J Clin Pathol** 1988 Sep;90(3):305–8
Antibody to both human herpesvirus 6 and cytomegalovirus [letter] Irving WL, et al. **Lancet** 1988 Sep 10;2(8611):630–1

HERPESVIRUS HOMINIS

The effect of adjuvants on the efficacy of a recombinant herpes simplex virus glycoprotein vaccine. Sanchez-Pescador L, et al. **J Immunol** 1988 Sep 1; 141(5):1720–7
In vivo behavior of genetically engineered herpes simplex viruses R7017 and R7020: construction and evaluation in rodents. Meignier B, et al. **J Infect Dis** 1988 Sep; 158(3):602–14
Herpes simplex encephalitis: the brain biopsy controversy. Wasiewski WW, et al. **J Pediatr** 1988 Sep;113(3):575–8 (20 ref.)
Virological screening for herpes simplex virus during pregnancy [editorial] **Lancet** 1988 Sep 24;2(8613):722–3

HERPESVIRUS INFECTIONS

Human herpesvirus 6 and the Henle-Koch postulates [letter] Eggers HJ, et al. **Lancet** 1988 Oct 1;2(8614):803–4
Herpesviruses as co-factors in AIDS [letter] Holmberg SD, et al. **Lancet** 1988 Sep 24;2(8613):746–7
Neonatal herpes simplex infection [letter] **N Engl J Med** 1988 Sep 29;319(13):872–3

HETEROZYGOTE

Bile duct adenomas in heterozygous (MZ) deficiency of alpha 1-protease inhibitor. Scheele PM, et al. **Arch Pathol Lab Med** 1988 Sep;112(9):945–7

HETEROZYGOTE DETECTION

Prenatal diagnosis and carrier detection in primary immunodeficiency disorders. Lau YL, et al. **Arch Dis Child** 1988 Jul;63(7 Spec No):758–64 (52 ref.)

HEXOSAMINES

Utility of serum fructosamine as a measure of glycemia in young and old diabetic and non-diabetic subjects. Negoro H, et al. **Am J Med** 1988 Sep;85(3):360–4

HEXOSEPHOSPHATES

Endocytosis of receptor-bound insulin-like growth factor II is enhanced by mannose-6-phosphate in IM9 cells.

Polychronakos C, et al. **Endocrinology** 1988 Oct; 123(4):2146–8

HIGH-FREQUENCY JET VENTILATION

High-frequency jet ventilation with helium and oxygen (heliox) versus nitrogen and oxygen (nitrox). Cros AM, et al. **Anesthesiology** 1988 Sep;69(3):417–9

HIGH-FREQUENCY VENTILATION

Independent lung ventilation using high-frequency ventilation in the management of a bronchopleural fistula. Feeley TW, et al. **Anesthesiology** 1988 Sep;69(3):420–2

High-frequency percussive ventilation in the management of elevated intracranial pressure. Hurst JM, et al. **J Trauma** 1988 Sep;28(9):1363–7

HIP

Formation of a fulminant soft-tissue pseudotumor after uncemented hip arthroplasty. A case report. Svensson O, et al. **J Bone Joint Surg [Am]** 1988 Sep;70(8):1238–42

Heterotopic ossification around the hip with intramedullary nailing of the femur. Marks PH, et al. **J Trauma** 1988 Aug; 28(8):1207–13

HIP DISLOCATION

Experimental acetabular dysplasia associated with a lesion of iliopubic limb of the triradiate cartilage. Delgado Baeza E, et al. **Clin Orthop** 1988 Sep;(234):75–81

HIP DISLOCATION, CONGENITAL

Coxarthrosis after congenital dysplasia. Treatment by total hip arthroplasty without acetabular bone-grafting. McQueary FG, et al. **J Bone Joint Surg [Am]** 1988 Sep; 70(8):1140–4

HIP FRACTURES

Prevention of hip fractures. Felson DT. **Hosp Pract [Off]** 1988 Sep 30;23(9A):23–32, 37–8

HIP JOINT

Neuropathic arthropathy as a possible cause of failure of a whole joint allograft. A case report. Thompson RC Jr, et al. **Clin Orthop** 1988 Sep;(234):124–8

Coxarthrosis after congenital dysplasia. Treatment by total hip arthroplasty without acetabular bone-grafting. McQueary FG, et al. **J Bone Joint Surg [Am]** 1988 Sep; 70(8):1140–4

Bone-ingrowth hip prostheses in asymptomatic patients: radiographic features. Kaplan PA, et al. **Radiology** 1988 Oct;169(1):221–7

HIP PROSTHESIS

MR diagnosis of a prosthesis pseudobursa [letter] Genez BM. **AJR** 1988 Oct;151(4):837

Heparin/dihydroergotamine for venous thrombosis prophylaxis: comparison of low-dose heparin and low molecular weight heparin in hip surgery. Lassen MR, et al. **Br J Surg** 1988 Jul;75(7):686–9

Complete replacement arthroplasty of the hip by the ring ring prosthesis. By P.A. Ring, 1968. [classical article] **Clin Orthop** 1988 Oct;(235):3–11

Macroscopic and microscopic evidence of prosthetic fixation with porous-coated materials. Collier JP, et al. **Clin Orthop** 1988 Oct;(235):173–80

Histologic analysis of retrieved human porous-coated total joint components. Cook SD, et al. **Clin Orthop** 1988 Sep; (234):90–101

An overview of prosthetic materials for fixation. Crowninshield R. **Clin Orthop** 1988 Oct;(235):166–72

Reverse skeletal traction for instability following revision total hip arthroplasty. A report of two cases. Davey JR, et al. **Clin Orthop** 1988 Sep;(234):110–4

Results of cementless revision for failed cemented total hip arthroplasty. Engh CA, et al. **Clin Orthop** 1988 Oct; (235):91–110

Femoral cement removal in revision total hip arthroplasty: a biomechanical analysis. Ferguson GM. **Clin Orthop** 1988 Sep;(234):307–8

The uncemented total hip arthroplasty. Intraoperative femoral fractures. Fitzgerald RH Jr, et al. **Clin Orthop** 1988 Oct;(235):61–6

Treatment of the septic hip with total hip arthroplasty [letter] Goodman SB. **Clin Orthop** 1988 Sep;(234):310–1

Revision total hip arthroplasty with titanium ingrowth prosthesis and bone grafting for failed cemented femoral component loosening. Gustilo RB, et al. **Clin Orthop** 1988 Oct;(235):111–9

Flexibility and the callus formula [letter] Halloran WX. **Clin Orthop** 1988 Sep;(234):308–9

Results of cementless revisions of total hip arthroplasties using the Harris-Galante prosthesis. Harris WH, et al. **Clin Orthop** 1988 Oct;(235):120–6

Revision of failed total hip arthroplasties with uncemented porous-coated anatomic components. Hedley AK, et al. **Clin Orthop** 1988 Oct;(235):75–90

The rationale of cementless revision of cemented arthroplasty failures. Hungerford DS, et al. **Clin Orthop** 1988 Oct; (235):12–24

Soft tissue sarcoma associated with aluminum oxide ceramic total hip arthroplasty [letter] Ingram AJ. **Clin Orthop** 1988 Oct;(235):311–2

Serum alkaline phosphatase as an indicator of heterotopic bone formation following total hip arthroplasty. Kjaersgaard-Andersen P, et al. **Clin Orthop** 1988 Sep; (234):102–9

Hydroxyapatite coatings. Lemons JE. **Clin Orthop** 1988 Oct; (235):220–3

Cementless revisions of failed aseptic cemented and cementless total hip arthroplasties. 284 cases. Lord G, et al. **Clin Orthop** 1988 Oct;(235):67–74

Acetabular preparation in cementless revision total hip arthroplasty. McGann WA, et al. **Clin Orthop** 1988 Oct; (235):35–46

A canine composite femoral stem. An in vivo study. Magee FP, et al. **Clin Orthop** 1988 Oct;(235):237–52

Preparation of the proximal femur in cementless total hip revision. Mallory TH. **Clin Orthop** 1988 Oct;(235):47–60

The anatomic basis of femoral component design. Noble PC, et al. **Clin Orthop** 1988 Oct;(235):148–65

Strategies for improving fixation of femoral components in total hip arthroplasty. Poss R, et al. **Clin Orthop** 1988 Oct; (235):181–94

Cemented total hip arthroplasty with contemporary techniques. A five-year minimum follow-up study. Russotti GM, et al. **Clin Orthop** 1988 Oct;(235):141–7

Composite technology for total hip arthroplasty. Skinner HB. **Clin Orthop** 1988 Oct;(235):224–36

Porous polymers for biological fixation. Spector M, et al. **Clin Orthop** 1988 Oct;(235):207–19

Comparison of in vivo cementless acetabular fixation. Tooke SM, et al. **Clin Orthop** 1988 Oct;(235):253–60

Design and fabrication of cementless hip stems. Walker PS, et al. **Clin Orthop** 1988 Oct;(235):25–34

The effect of the extracorporeal shock wave lithotriptor on the bone-cement interface in dogs. Weinstein JN, et al. **Clin Orthop** 1988 Oct;(235):261–7

Biologic fixation of a press-fit titanium hip joint endoprosthesis. Zweymüller KA, et al. **Clin Orthop** 1988 Oct;(235):195–206

Failure of bipolar hip arthroplasty secondary to retained antibiotic-impregnated polymethylmethacrylate beads. A case report. Calhoun J, et al. **J Bone Joint Surg [Am]** 1988 Sep;70(8):1246–8

Coxarthrosis after congenital dysplasia. Treatment by total hip arthroplasty without acetabular bone-grafting. McQueary FG, et al. **J Bone Joint Surg [Am]** 1988 Sep; 70(8):1140–4

Porous-coated femoral components in a canine model for revision arthroplasty. Roberson JR, et al. **J Bone Joint Surg [Am]** 1988 Sep;70(8):1201–8

Formation of a fulminant soft-tissue pseudotumor after uncemented hip arthroplasty. A case report. Svensson O, et al. **J Bone Joint Surg [Am]** 1988 Sep;70(8):1238–42

Bone-ingrowth hip prostheses in asymptomatic patients: radiographic features. Kaplan PA, et al. **Radiology** 1988 Oct;169(1):221–7

HIRSUTISM

Differential suppression of testosterone and estradiol in hirsute women with the superactive gonadotropin-releasing hormone agonist leuprolide. Rittmaster RS. **J Clin Endocrinol Metab** 1988 Oct; 67(4):651–5

HISTAMINE

Airway responsiveness in low birthweight children and their mothers. Chan KN, et al. **Arch Dis Child** 1988 Aug; 63(8):905–10

Inflammatory mediators in chronic otitis media with effusion. Skoner DP, et al. **Arch Otolaryngol Head Neck Surg** 1988 Oct;114(10):1131–3

Provocation dose and discriminant analysis in histamine bronchoprovocation. Are the current predictive data satisfactory? Popa V, et al. **Chest** 1988 Sep;94(3):466–75

Airway responsiveness to inhaled histamine in chronic obstructive airways disease. Chronic bronchitis vs emphysema. Verma VK, et al. **Chest** 1988 Sep;94(3):457–61

Cimetidine (but not ranitidine or famotidine) affects histamine determination [letter] Mettang T, et al. **Lancet** 1988 Sep 24;2(8613):748

HISTAMINE H1 RECEPTOR BLOCKADERS

Astemizole-induced torsade de pointes [letter] Simons FE, et al. **Lancet** 1988 Sep 10;2(8611):624

HISTIOCYTOMA

Malignant fibrous histiocytoma of the head and neck. A report of 12 cases. Barnes L, et al. **Arch Otolaryngol Head Neck Surg** 1988 Oct; 114(10):1149–56

HISTIOCYTOSIS, MALIGNANT

Malignant histiocytosis: a specific t(2;5)(p23;q35) translocation? Review of the literature. Benz-Lemoine E, et al. **Blood** 1988 Sep;72(3):1045–7

Malignant histiocytosis with rearrangement of the heavy chain gene and evidence of monocyte-macrophage lineage. Kamesaki H, et al. **Cancer** 1988 Oct 1;62(7):1306–9

HISTOCOMPATIBILITY ANTIGENS

Leukocyte common antigen expression in lymphomas [letter] Weiss LM, et al. **Arch Pathol Lab Med** 1988 Sep;112(9):867

Endocrine involvement in minor (non-H-2) graft versus host reaction in mice: dissociated effect on corticosterone and aldosterone plasma levels. Khairallah M, et al. **Endocrinology** 1988 Oct;123(4):1949–54

Genetic control of the development of experimental allergic encephalomyelitis in rats. Separation of MHC and non-MHC gene effects. Happ MP, et al. **J Immunol** 1988 Sep 1;141(5):1489–94

T cell activation by purified, soluble, class I MHC molecules. Requirement for polyvalency. McCluskey J, et al. **J Immunol** 1988 Sep 1;141(5):1451–5

HISTOCOMPATIBILITY TESTING

HLA antigen splits for kidney matching [letter] Gore SM, et al. **Lancet** 1988 Sep 10;2(8611):632

HISTOPLASMOSIS

Histoplasmosis and AIDS. Graybill JR. **J Infect Dis** 1988 Sep;158(3):623–6 (14 ref.)

Mediastinal fibrosis complicating histoplasmosis. Loyd JE, et al. **Medicine (Baltimore)** 1988 Sep;67(5):295–310 (46 ref.)

HIV

HIV vaccine trial [news] **Am Fam Physician** 1988 Sep; 38(3):381

PCR: a new test for HIV [news] **Am J Nurs** 1988 Sep; 88(9):1172

Anti-p24 antibody reactivity in the acquired immunodeficiency syndrome (AIDS)-related complex treated with isoprinosine [letter] Tsang KY, et al. **Ann Intern Med** 1988 Oct 1;109(7):595

Prospects for vaccines against HIV. Zuckerman AJ. **Br Med J [Clin Res]** 1988 Jul 9;297(6641):86–8 (12 ref.)

Hepatitis B immune globulin and human immunodeficiency virus antibody. **Can Med Assoc J** 1988 Sep 15;139(6):520

Safety of immune globulin preparations. **Can Med Assoc J** 1988 Sep 15;139(6):522

Numbers of CD4+ cells and the levels of core antigens of and antibodies to the human immunodeficiency virus as predictors of AIDS among seropositive homosexual men. de Wolf F, et al. **J Infect Dis** 1988 Sep;158(3):615–22

Border hopping as a consequence of premarital HIV screening: the Kenosha diamond [letter] Belongia EA, et al. **JAMA** 1988 Oct 7;260(13):1883–4

HIV-1 antibody testing [letter] Kitchen LW. **JAMA** 1988 Oct 7;260(13):1882–3

Wild chimps rocket statisticians [news] **Lancet** 1988 Sep 17; 2(8612):697

Acute meningoencephalitis on dose reduction of zidovudine [letter] de Gans J, et al. **Lancet** 1988 Sep 3;2(8610):574–5

HIV antigen and virus-safety studies [letter] Ghirardini A, et al. **Lancet** 1988 Sep 17;2(8612):690–1

Direct detection of HIV RNA expression in seropositive subjects. Hart C, et al. **Lancet** 1988 Sep 10;2(8611):596–9

HIV SEROPOSITIVITY

Errors in reporting seropositivity for infection with human immunodeficiency virus (HIV) [letter] Holmberg SD, et al. **Ann Intern Med** 1988 Oct 15;109(8):679–80

Prisoners and HIV [news] **Br Med J [Clin Res]** 1988 Jul 2;297(6640):9

Another judgment on testing for HIV without consent. Dyer C. **Br Med J [Clin Res]** 1988 Jun 25;296(6639):1791

Incidence of symptoms and AIDS in 146 Swedish haemophiliacs and blood transfusion recipients infected with human immunodeficiency virus. Giesecke J, et al. **Br Med J [Clin Res]** 1988 Jul 9;297(6641):99–102

Relation between falciparum malaria and HIV seropositivity in Ndola, Zambia. Simooya OO, et al. **Br Med J [Clin Res]** 1988 Jul 2;297(6640):30–1

Talcosis presenting as pulmonary infiltrates in an HIV-positive heroin addict. Ben-Haim SA, et al. **Chest** 1988 Sep;94(3):656–8

Leads from the MMWR. Number of sex partners and potential risk of sexual exposure to human immunodeficiency virus. **JAMA** 1988 Oct 14; 260(14):2020–1

Leads from the MMWR. Quarterly report to the Domestic Policy Council on the prevalence and rate of spread of HIV and AIDS--United States. **JAMA** 1988 Oct 7; 260(13):1845, 1851

Leads from the MMWR. HIV seroprevalence in migrant and seasonal farmworkers--North Carolina, 1987. **JAMA** 1988 Oct 7;260(13):1852

Medically unnecessary hospital use in children seropositive for human immunodeficiency virus. Kemper K, et al.

JAMA 1988 Oct 7;260(13):1906–9
BMA view on HIV prevalence screening [news] **Lancet** 1988 Sep 3;2(8610):582
Seroconversion to HIV-1 negative regulation factor [letter] de Ronde A, et al. **Lancet** 1988 Sep 3;2(8610):574
Direct detection of HIV RNA expression in seropositive subjects. Hart C, et al. **Lancet** 1988 Sep 10;2(8611):596–9
Randomised, double-blind, placebo-controlled trial of ditiocarb sodium ('Imuthiol') in human immunodeficiency virus infection. Lang JM, et al. **Lancet** 1988 Sep 24; 2(8613):702–6
False-positive Paul-Bunnell test in HIV seroconversion [letter] van Essen GG, et al. **Lancet** 1988 Sep 24; 2(8613):747–8
Measurement of the false positive rate in a screening program for human immunodeficiency virus infections. Burke DS, et al. **N Engl J Med** 1988 Oct 13;319(15):961–4
HIV seroprevalence rate at the Boston City Hospital [letter] Donegan SP, et al. **N Engl J Med** 1988 Sep 8;319(10):653–4
Routinely offered prenatal HIV testing [letter] Minkoff HL, et al. **N Engl J Med** 1988 Oct 13;319(15):1018
HIV testing is the answer—what's the question? [editorial] Weiss R, et al. **N Engl J Med** 1988 Oct 13;319(15):1010–2
HIV testing may offend some patients [letter] Morris D. **Postgrad Med** 1988 Sep 1;84(3):32
Splenectomy for immune thrombocytopenia related to human immunodeficiency virus. Ferguson CM. **Surg Gynecol Obstet** 1988 Oct;167(4):300–2

HLA ANTIGENS

HLA-B27-associated arthropathy in childhood: long-term clinical and diagnostic outcome. Sheerin KA, et al. **Arthritis Rheum** 1988 Sep;31(9):1165–70
Prevention of HLA immunization with leukocyte-poor packed red cells and platelet concentrates obtained by filtration. Andreu G, et al. **Blood** 1988 Sep;72(3):964–9
Modulation of the expression of major histocompatibility antigens on splenic hairy cells—differential effect upon in vitro treatment with alpha-2b-interferon, gamma-interferon, and interleukin-2. Gressler VH, et al. **Blood** 1988 Sep;72(3):1048–53
The role of HLA-B27 in arthritis. Archer JR, et al. **Br J Rheumatol** 1988 Aug;27(4):306–9
In vitro mutagenesis of HLA-B27. Substitution of an unpaired cysteine residue in the alpha 1 domain causes loss of antibody-defined epitopes. Taurog JD, et al. **J Clin Invest** 1988 Sep;82(3):987–92
HLA antigen splits for kidney matching [letter] Gore SM, et al. **Lancet** 1988 Sep 10;2(8611):632

HLA-D ANTIGENS

HLA-DRw6 antigen linkage in chronic congestive heart failure secondary to coronary artery disease (ischemic cardiomyopathy). Limas CJ, et al. **Am J Cardiol** 1988 Oct 1;62(10 Pt 1):816–8
Association of herpes simplex virus-induced erythema multiforme with the human leukocyte antigen DQw3. Kämpgen E, et al. **Arch Dermatol** 1988 Sep;124(9):1372–5
Stability of antigens on leukocytes in banked platelet concentrates: decline in HLA-DR antigen expression and mixed lymphocyte culture stimulating capacity following storage. Sherman ME, et al. **Blood** 1988 Sep;72(3):867–72
HLA-DQw alloantigens and pulmonary dysfunction in rheumatoid arthritis. Wise RA, et al. **Chest** 1988 Sep; 94(3):609–14
HLA-DR gene expression in a proliferating human thyroid cell clone (12S). Cone RD, et al. **Endocrinology** 1988 Oct; 123(4):2067–74
Molecular organization of the DQ subregion (DO-DX-DV-DQ) of the human MHC and its evolutionary implications. Blanck G, et al. **J Immunol** 1988 Sep 1;141(5):1734–7
The response of human marrow colony-forming units-granulocyte and macrophage to inhibition by prostaglandin E and acidic isoferritins is associated with expression of MHC class II antigens and requires the participation of a CD8+ T lymphokine. Pelus LM, et al. **J Immunol** 1988 Sep 1;141(5):1658–64

HODGKIN'S DISEASE

The value of thoracic computed tomography in the detection of recurrent Hodgkin's disease. Heron CW, et al. **Br J Radiol** 1988 Jul;61(727):567–72
Second malignancies after childhood Hodgkin's disease. The Memorial Sloan-Kettering Cancer Center experience. Kushner BH, et al. **Cancer** 1988 Oct 1;62(7):1364–70 (36 ref.)
Evaluation of pathology review of malignant lymphomas and Hodgkin's disease in cooperative clinical trials. The Eastern Cooperative Oncology Group experience. Wolf BC, et al. **Cancer** 1988 Oct 1;62(7):1301–5
Case records of the Massachusetts General Hospital. Weekly clinicopathological exercises. Case 38-1988. A 58-year-old woman with fever, sweats, congestive heart failure, and lymphadenopathy after treatment for a diagnosis of systemic lupus erythematosus. **N Engl J Med** 1988 Sep 22; 319(12):768–81
Hodgkin disease: imaging studies and patient management [editorial] Castellino RA. **Radiology** 1988 Oct;169(1):269–70
Hodgkin disease: clinical utility of CT in initial staging and treatment. Hopper KD, et al. **Radiology** 1988 Oct; 169(1):17–22

HOLIDAYS

Death takes a holiday: mortality surrounding major social occasions. Phillips DP, et al. **Lancet** 1988 Sep 24; 2(8613):728–32

HOME CARE SERVICES

Smoke gets in my eyes. Stephany TM. **Am J Nurs** 1988 Sep; 88(9):1310
A prospective random trial of home uterine activity monitoring in pregnancies at increased risk of preterm labor. Part II. Iams JD, et al. **Am J Obstet Gynecol** 1988 Sep;159(3):595–603
Home uterine activity monitoring [letter] Katz M. **Am J Obstet Gynecol** 1988 Sep;159(3):787–9
Domiciliary consultations: some facts and questions. Fry J, et al. **Br Med J [Clin Res]** 1988 Jul 30;297(6644):337–8
Physician and HCFA roles grow in home health. Koska MT. **Hospitals** 1988 Sep 5;62(17):84
Home care services as teaching sites for geriatrics in family medicine residencies. Laguillo E. **J Med Educ** 1988 Sep; 63(9):667–74
The changing scene in community health nursing. Harris MD. **Nurs Clin North Am** 1988 Sep;23(3):559–68
DRGs and the measurement of quality in home care. Wilson AA, et al. **Nurs Clin North Am** 1988 Sep;23(3):569–78

HOME NURSING

Home intravenous immunoglobulin therapy for patients with primary hypogammaglobulinaemia [letter] Ryan A, et al. **Lancet** 1988 Oct 1;2(8614):793

HOMELESS PERSONS

The value of hospital-based treatment for the homeless mentally ill. Bennett MI, et al. **Am J Psychiatry** 1988 Oct; 145(10):1273–6
Primary health care for the single homeless. Powell PV. **Br Med J [Clin Res]** 1988 Jul 9;297(6641):84–5

HOMEOSTASIS

Regulation of glucose homeostasis in rat jejunum by despentapeptide-insulin in vitro. Wollen N, et al. **Gut** 1988 Aug;29(8):1064–9

HOMES FOR THE AGED

Feds take aim at continuing care tax exemptions. Larkin H. **Hospitals** 1988 Sep 5;62(17):106

HOMICIDE

A study of filicidal men. Campion JF, et al. **Am J Psychiatry** 1988 Sep;145(9):1141–4
Crohn's or poisoning? [letter] Banerjee AK, et al. **Gut** 1988 Aug;29(8):1152
Leads from the MMWR. Premature mortality due to homicides—United States, 1968–1985. **JAMA** 1988 Oct 14; 260(14):2021, 2026

HOMOCYSTEINE

Is absence of atheroma in Down syndrome due to decreased homocysteine levels? [letter] Chadefaux B, et al. **Lancet** 1988 Sep 24;2(8613):741

HOMOSEXUALITY

Prevalence of psychiatric disorders among men infected with human immunodeficiency virus. A controlled study. Atkinson JH Jr, et al. **Arch Gen Psychiatry** 1988 Sep; 45(9):859–64
Homosexuality [editorial] Bancroft J. **Br Med J [Clin Res]** 1988 Jul 30;297(6644):308–9

HOMOZYGOTE

Clinical and genetic heterogeneity in black patients with homozygous beta-thalassemia from the southeastern United States. Gonzalez-Redondo JM, et al. **Blood** 1988 Sep; 72(3):1007–14

HONEY

Clinical observations on the wound healing properties of honey. Efem SE. **Br J Surg** 1988 Jul;75(7):679–81

HORMONES

Serum concentrations of growth hormone, insulin, free thyroxine, thyrotropin, and cortisol in very-low-birth-weight infants receiving total parenteral nutrition. Kanarek KS, et al. **Am J Dis Child** 1988 Sep; 142(9):993–5
Endocrinology in aging. Mooradian AD, et al. **Dis Mon** 1988 Jul;34(7):393–461 (231 ref.)
The temporal characteristics of the metabolic and endocrine response to injury. Amaral JF, et al. **J Trauma** 1988 Sep; 28(9):1335–52
Symptomatic secondary hormone syndromes in patients with established malignant pancreatic endocrine tumors. Wynick D, et al. **N Engl J Med** 1988 Sep 8;319(10):605–7

HOSPITAL ADMINISTRATION

Battle cry for hospitals: 'Elect to protect'. Droste T. **Hospitals** 1988 Oct 5;62(19):38, 42
Kick the habit: businesses ask hospitals for help. Droste T. **Hospitals** 1988 Sep 20;62(18):58
Video brings a hospital's annual report to life. Droste T. **Hospitals** 1988 Oct 5;62(19):42
Marketing's role still unclear, undefined. Droste T. **Hospitals** 1988 Sep 20;62(18):42
'High touch' marketing works well for rurals. Droste T. **Hospitals** 1988 Oct 5;62(19):43
Hospitals still hiring marketers from outside. Droste T. **Hospitals** 1988 Sep 20;62(18):40
Picking a vendor: best, brightest, or baloney? Droste T. **Hospitals** 1988 Sep 5;62(17):47–8
How hospitals sabotage PR efforts. Droste T. **Hospitals** 1988 Sep 5;62(17):48, 52, 54
Physician and HCFA roles grow in home health. Koska MT. **Hospitals** 1988 Sep 5;62(17):84
Top talent is the key to long-term care success. Larkin H. **Hospitals** 1988 Oct 5;62(19):64
Case management plan "unbundles" managed care. McCormick B. **Hospitals** 1988 Sep 20;62(18):45
Patient referrals likely to become a risky business. Robinson ML. **Hospitals** 1988 Sep 20;62(18):24

HOSPITAL DEPARTMENTS

Pediatric preventive cardiology clinics. Bricker JT, et al. **Am J Dis Child** 1988 Sep;142(9):953–6
The cost of imaging procedures [letter] Foord KD. **Br J Radiol** 1988 Jul;61(727):652–3
Variations in surgical practice: welcome diversity of disturbing differences. Jennett B. **Br J Surg** 1988 Jul; 75(7):630–1 (22 ref.)
Mini-residencies help established anesthesiologists. Koska MT. **Hospitals** 1988 Sep 5;62(17):82
One-stop LDRP (labor/delivery/recovery/postpartum) units redefine obstetrics care. Koska MT. **Hospitals** 1988 Oct 5;62(19):60–1
Clinical directors of pathology: who are they and what do they direct? [editorial] Dyson R. **J Clin Pathol** 1988 Jul; 41(7):709–10
A case study involving prospective payment legislation, DRGs, and certified registered nurse anesthetists. Garde JF. **Nurs Clin North Am** 1988 Sep;23(3):521–30
Low-osmolality contrast media: good news or bad? [editorial] Evens RG. **Radiology** 1988 Oct;169(1):277–8
Contrast medium-induced adverse reactions: economic outcome. Powe NR, et al. **Radiology** 1988 Oct;169(1):163–8

HOSPITAL INFORMATION SYSTEMS

Clinical evaluation of a radiologic picture archiving and communication system for a coronary care unit. Cho PS, et al. **AJR** 1988 Oct;151(4):823–7
The implication of PACS for radiology practice. Mezrich RS. **AJR** 1988 Oct;151(4):828
Centralized data help multi systems plan strategy. Cerne F. **Hospitals** 1988 Sep 5;62(17):102, 104
Opportunity ahead [editorial] Arenson RL. **Radiology** 1988 Oct;169(1):267–8
Effect of a digital imaging network on physician behavior in an intensive care unit. De Simone DN, et al. **Radiology** 1988 Oct;169(1):41–4
Danger ahead? [editorial] Fischer HW. **Radiology** 1988 Oct; 169(1):267
Digital image management networks: current status. Templeton AW, et al. **Radiology** 1988 Oct;169(1):193–9 (38 ref.)

HOSPITAL UNITS

Clostridium difficile in an oncology unit. Brunetto AL, et al. **Arch Dis Child** 1988 Aug;63(8):979–81

HOSPITALIZATION

The value of hospital-based treatment for the homeless mentally ill. Bennett MI, et al. **Am J Psychiatry** 1988 Oct; 145(10):1273–6
History of phencyclidine use and repeated assaults in newly admitted young schizophrenic men [letter] Convit A, et al. **Am J Psychiatry** 1988 Sep;145(9):1176
Anterior pituitary, adrenal, and gonadal hormones during cocaine withdrawal. Mendelson JH, et al. **Am J Psychiatry** 1988 Sep;145(9):1094–8
A randomized clinical trial of inpatient family intervention, III: Effects at 6-month and 18-month follow-ups. Spencer JH Jr, et al. **Am J Psychiatry** 1988 Sep;145(9):1115–21
Hospital resources used for inpatient and ambulatory surgery. Kitz DS, et al. **Anesthesiology** 1988 Sep;69(3):383–6
Decision to hospitalize: objective diagnosis-related group criteria versus clinical judgment. Graff L, et al. **Ann Emerg Med** 1988 Sep;17(9):943–52
The identifier concept: clinical parameters to stratify hospital patient costs for patients with hypertension. Muñoz E, et

al. **Heart Lung** 1988 Sep;17(5):550–4
The identifier concept: variables to stratify patient costs within cardiothoracic surgical diagnostic related groups. Muñoz E, et al. **J Thorac Cardiovasc Surg** 1988 Sep; 96(3):376–81
Koryagin and psychiatric coercion [letter] Szasz T. **Lancet** 1988 Sep 3;2(8610):573

HOSPITALS

Avoidable causes of perinatal death at or after term pregnancy in an inner-city hospital: medical versus social. Delke I, et al. **Am J Obstet Gynecol** 1988 Sep;159(3):562–6
Preventable deaths: who, how often, and why? Dubois RW, et al. **Ann Intern Med** 1988 Oct 1;109(7):582–9
Delayed communication between hospitals and general practitioners [letter] **Br Med J [Clin Res]** 1988 Jul 23; 297(6643):292
Survey: most consumers have a preferred hospital. Droste T. **Hospitals** 1988 Sep 5;62(17):54
Courtesy, tech influence health care consumer. Droste T. **Hospitals** 1988 Sep 20;62(18):42
Network of laws governs resale of products. Holthaus D. **Hospitals** 1988 Sep 20;62(18):54
CT hospitals use outcome data to measure quality. Robinson ML. **Hospitals** 1988 Sep 5;62(17):29
RVS will bring changes in hospital utilization. Solovy AT. **Hospitals** 1988 Sep 5;62(17):36, 40
Concentration of Mycobacterium avium by hospital hot water systems. du Moulin GC, et al. **JAMA** 1988 Sep 16; 260(11):1599–601
Medically inappropriate hospital use in a pediatric population [letter] **N Engl J Med** 1988 Oct 6;319(14):953

HOSPITALS, COMMUNITY

Frequency of normal coronary arteriograms in three academic medical centers and one community hospital. Phibbs B, et al. **Am J Cardiol** 1988 Sep 1;62(7):472–4
A community hospital-based regional laboratory service. The Royal Inland Hospital regional laboratory service. Martin GM. **Arch Pathol Lab Med** 1988 Sep;112(9):950–2
Hospital eases conflict through mediation. Holthaus D. **Hospitals** 1988 Sep 20;62(18):38

HOSPITALS, GENERAL

Hospital visiting hours [letter] Alderman B. **Br Med J [Clin Res]** 1988 Jun 25;296(6639):1798–9
AIDS and the small city: the cost at Kingston General Hospital. Ford P, et al. **Can Med Assoc J** 1988 Sep 15; 139(6):557–9, 561–2
Stress among doctors and nurses in the emergency department of a general hospital. Phipps L. **Can Med Assoc J** 1988 Sep 1;139(5):375–6

HOSPITALS, PSYCHIATRIC

Teens: trading boarding schools for psych wards? Droste T. **Hospitals** 1988 Sep 5;62(17):74, 78
Adolescent elopement from a psychiatric hospital. Multiple dimensions. Sledge WH, et al. **J Nerv Ment Dis** 1988 Sep; 176(9):562–7

HOSPITALS, PUBLIC

Accuracy of diagnosis in public hospitals [letter] Lipton AA. **Am J Psychiatry** 1988 Oct;145(10):1319–20
Hospital paediatric staffing [letter] **Arch Dis Child** 1988 Jul; 63(7):873–4
Hospital visiting hours [letter] Alderman B. **Br Med J [Clin Res]** 1988 Jun 25;296(6639):1798–9
The medical care cost of human immunodeficiency virus-infected children in Harlem. Hegarty JD, et al. **JAMA** 1988 Oct 7;260(13):1901–5

HOSPITALS, SPECIAL

Economic impact of reducing hospitalization for mastectomy patients. Edwards MJ, et al. **Ann Surg** 1988 Sep; 208(3):330–6
Rising asthma admissions and self referral. Storr J, et al. **Arch Dis Child** 1988 Jul;63(7):774–9
Evaluating a pediatric trauma program: effectiveness versus preventable death rate. Wesson DE, et al. **J Trauma** 1988 Aug;28(8):1226–31

HOSPITALS, TEACHING

Frequency of normal coronary arteriograms in three academic medical centers and one community hospital. Phibbs B, et al. **Am J Cardiol** 1988 Sep 1;62(7):472–4
Use of antimicrobial agents in a university teaching hospital. Evolution of a comprehensive control program. Hirschman SZ, et al. **Arch Intern Med** 1988 Sep;148(9):2001–7 (22 ref.)
Citing too much profit, IME slated for cuts. Koska MT. **Hospitals** 1988 Sep 20;62(18):59
Residents' perceptions of the effects of a practice plan on their training. Anderson DC, et al. **J Med Educ** 1988 Sep; 63(9):692–8
Medically unnecessary hospital use in children seropositive for human immunodeficiency virus. Kemper K, et al. **JAMA** 1988 Oct 7;260(13):1906–9

HOSPITALS, VETERANS

Are veterans really different? The feasibility of smoke-free VA hospitals [letter] Joseph A, et al. **JAMA** 1988 Sep 16; 260(11):1551
The Veterans Administration's resource allocation system. Cournoyer PR. **Nurs Clin North Am** 1988 Sep;23(3):531–8

HOUSEKEEPING, HOSPITAL

Disposal of the previable fetus [editorial] **Lancet** 1988 Sep 10;2(8611):611–2

HOUSING

Health and living arrangements among older women: does living alone increase the risk of illness? Magaziner J, et al. **J Gerontol** 1988 Sep;43(5):M127–33

HTLV INFECTIONS

Isospora belli enteric infection in patients with human T-cell leukemia virus type I-associated adult T-cell leukemia. Greenberg SJ, et al. **Am J Med** 1988 Sep;85(3):435–8
Bronchoalveolar lymphocytosis in patients with tropical spastic paraparesis associated with human T-cell lymphotropic virus type 1 (HTLV-1). Clinical, immunologic, and cytologic studies. Couderc LJ, et al. **Ann Intern Med** 1988 Oct 15;109(8):625–8
Seroepidemiology of human T lymphotropic viruses and hepatitis viruses among prostitutes in Taiwan. Chen CJ, et al. **J Infect Dis** 1988 Sep;158(3):633–5
Detection of HIV1 DNA in infants and children by means of the polymerase chain reaction. Laure F, et al. **Lancet** 1988 Sep 3;2(8610):538–41
HTLV-I and malignant hypereosinophilic syndrome [letter] Prin L, et al. **Lancet** 1988 Sep 3;2(8610):569–70
Human T-cell leukemia virus type I (HTLV-I) and blood transfusion. Larson CJ, et al. **Mayo Clin Proc** 1988 Sep; 63(9):869–75 (33 ref.)
Elevated serum antibody titers to Epstein-Barr virus in HTLV-I-associated myelopathy (HAM). Itoyama Y, et al. **Neurology** 1988 Oct;38(10):1650–3
Splenectomy for immune thrombocytopenia related to human immunodeficiency virus. Ferguson CM. **Surg Gynecol Obstet** 1988 Oct;167(4):300–2

HUMAN EXPERIMENTATION

Inhibition of human platelet function in vivo with a monoclonal antibody. With observations on the newly dead as experimental subjects. Coller BS, et al. **Ann Intern Med** 1988 Oct 15;109(8):635–8
Discovery and disquiet: research on the brain-dead. La Puma J. **Ann Intern Med** 1988 Oct 15;109(8):606–8 (21 ref.)

HUMAN RIGHTS

Fetal rights [editorial] Morgan D. **Br J Obstet Gynaecol** 1988 Jul;95(7):641–3

HUMAN T-CELL LEUKEMIA VIRUS

Detection of HIV1 DNA in infants and children by means of the polymerase chain reaction. Laure F, et al. **Lancet** 1988 Sep 3;2(8610):538–41

HUMERAL FRACTURES

Greenstick intercondylar fracture of the distal humerus. A case report. Gabel GT, et al. **Clin Orthop** 1988 Oct; (235):272–4

HUMERUS

Proximal humeral defects in Gaucher's disease. Li JK, et al. **Br J Radiol** 1988 Jul;61(727):579–83

HUNGER

A piece of my mind. Hunger. Kape S. **JAMA** 1988 Sep 23–30; 260(12):1776

HYALIN SUBSTANCE

Juvenile hyaline fibromatosis. A histologic and histochemical study. Mayer-da-Silva A, et al. **Arch Pathol Lab Med** 1988 Sep;112(9):928–31

HYALINE MEMBRANE DISEASE

Cotside measurement of cerebral blood flow in ill newborn infants by near infrared spectroscopy. Edwards AD, et al. **Lancet** 1988 Oct 1;2(8614):770–1

HYALURONIC ACID

Hyaluronic acid accumulation and endothelial cell detachment in intimal thickening of the vessel wall. The normal and genetically defective ductus arteriosus. De Reeder EG, et al. **Am J Pathol** 1988 Sep;132(3):574–85

HYDANTOINS

Chemical-induced autoimmune reactions and Spanish toxic oil syndrome. Focus on hydantoins and related compounds. Kammüller ME, et al. **J Toxicol Clin Toxicol** 1988; 26(3–4):157–74 (64 ref.)

HYDROCEPHALUS

A hyperthermic syndrome in two subjects with acute hydrocephalus. Talman WT, et al. **Arch Neurol** 1988 Sep; 45(9):1037–40

HYDROCHLORIC ACID

Comparison of intravenous edrophonium and oesophageal acid perfusion during oesophageal manometry in patients with non-cardiac chest pain. De Caestecker JS, et al. **Gut** 1988 Aug;29(8):1029–34

HYDROCHLOROTHIAZIDE

Comparison of the effects of guanabenz and hydrochlorothiazide on plasma lipids. Kaplan NM, et al. **Clin Pharmacol Ther** 1988 Sep;44(3):297–302

HYDROCORTISONE

DST results in nonpsychotic depressed outpatients. Khan A, et al. **Am J Psychiatry** 1988 Sep;145(9):1153–6
Anterior pituitary, adrenal, and gonadal hormones during cocaine withdrawal. Mendelson JH, et al. **Am J Psychiatry** 1988 Sep;145(9):1094–8
Anti-adrenal action of a subanaesthetic dose of etomidate. Diago MC, et al. **Anaesthesia** 1988 Aug;43(8):644–5
Serum cortisol levels in exercise-associated amenorrhea [letter] **Ann Intern Med** 1988 Sep 15;109(6):510–1
Effect of ketoconazole on a hypophysectomized, hypercortisolemic, psychotically depressed woman [letter] Ravaris CL, et al. **Arch Gen Psychiatry** 1988 Oct; 45(10):966–7
Effects of otic drops on chinchilla tympanic membrane. Masaki M, et al. **Arch Otolaryngol Head Neck Surg** 1988 Sep;114(9):1007–11
Effects of parenteral hydrocortisone sodium succinate on epithelial renewal in hamster gastric mucosa. Kuwayama H, et al. **Dig Dis Sci** 1988 Sep;33(9):1064–9
Adrenocorticotropin and cortisol-induced changes in urinary sodium and potassium excretion in man: effects of spironolactone and RU486. Clore JN, et al. **J Clin Endocrinol Metab** 1988 Oct;67(4):824–31
Comparison of meclofenamate sodium and hydrocortisone for controlling the postsurgical inflammatory response in rats. Shieh HL, et al. **J Oral Maxillofac Surg** 1988 Sep; 46(9):777–80

HYDROCORTISONE, TOPICAL

Contact sensitivity to gentamicin-hydrocortisone ear drops. Robinson PM. **J Laryngol Otol** 1988 Jul;102(7):577–8

HYDROGEN-ION CONCENTRATION

Socioeconomic status and arterial pH [letter] Marschall K. **Anesth Analg** 1988 Sep;67(9):904–5
Role of cecal pH in intestinal oxalate absorption in the rat. Diamond KL, et al. **J Lab Clin Med** 1988 Sep;112(3):352–6

HYDROGEN PEROXIDE

ATP and microfilaments in cellular oxidant injury. Hinshaw DB, et al. **Am J Pathol** 1988 Sep;132(3):479–88
Importance of hydrogen peroxide in nitrofurantoin-induced cytotoxicity: evidence from an inbred catalase-deficient strain of mice. Lyng PJ, et al. **J Lab Clin Med** 1988 Sep; 112(3):301–6

HYDRONEPHROSIS

Is percutaneous nephrostomy for hydronephrosis appropriate in patients with advanced cancer? Keidan RD, et al. **Am J Surg** 1988 Sep;156(3 Pt 1):206–8
The impact of hydronephrosis on renal function in patients treated with cisplatin-based chemotherapy for metastatic nonseminomatous germ cell tumors. Barton C, et al. **Cancer** 1988 Oct 1;62(7):1439–43
Pelviometry in the normal and the partially obstructed porcine kidney: recordings before and three weeks after application of ureteral obstruction. Christiansen P, et al. **J Urol** 1988 Oct;140(4):848–52

HYDROXIDES

Oxidant-induced DNA damage of target cells. Schraufstätter I, et al. **J Clin Invest** 1988 Sep;82(3):1040–50

HYDROXYAPATITES

Serum and plasma inhibit neutrophil stimulation by hydroxyapatite crystals. Evidence that serum alpha 2-HS glycoprotein is a potent and specific crystal-bound inhibitor. Terkeltaub RA, et al. **Arthritis Rheum** 1988 Sep; 31(9):1081–9
Skeletal effects of oral oestrogen compared with

subcutaneous oestrogen and testosterone in postmenopausal women. Savvas M, et al. **Br Med J [Clin Res]** 1988 Jul 30;297(6644):331-3
Bonding behavior of three types of hydroxyapatite with different sintering temperatures implanted in bone. Kitsugi T, et al. **Clin Orthop** 1988 Sep;(234):280-90
Hydroxyapatite coatings. Lemons JE. **Clin Orthop** 1988 Oct;(235):220-3
Ectopic bone induction on and in porous hydroxyapatite combined with collagen and bone morphogenetic protein. Takaoka K, et al. **Clin Orthop** 1988 Sep;(234):250-4
Hydroxylapatite: an adjunct to cranial bone grafting. Matukas VJ, et al. **J Neurosurg** 1988 Oct;69(4):514-7
Comparison of three methods of stabilization of particulate hydroxylapatite for augmentation of the mandibular ridge. el Deeb M. **J Oral Maxillofac Surg** 1988 Sep;46(9):758-66

HYDROXYCHLOROQUINE

Case records of the Massachusetts General Hospital. Weekly clinicopathological exercises. Case 38-1988. A 58-year-old woman with fever, sweats, congestive heart failure, and lymphadenopathy after treatment for a diagnosis of systemic lupus erythematosus. **N Engl J Med** 1988 Sep 22;319(12):768-81

HYDROXYCHOLECALCIFEROLS

25-Hydroxyvitamin D and vitamin D in human milk: effects of supplementation and season. Ala-Houhala M, et al. **Am J Clin Nutr** 1988 Oct;48(4):1057-60

17-HYDROXYCORTICOSTEROIDS

Anti-adrenal action of a subanaesthetic dose of etomidate. Diago MC, et al. **Anaesthesia** 1988 Aug;43(8):644-5

4-HYDROXYCOUMARINS

Evaluation of coagulation factor abnormalities in long-acting anticoagulant overdose. Hoffman RS, et al. **J Toxicol Clin Toxicol** 1988;26(3-4):233-48 (30 ref.)

HYDROXYEICOSATETRAENOIC ACIDS

Proinflammatory lipoxygenase products from peripheral mononuclear cells in patients with rheumatoid arthritis. Colli S, et al. **J Lab Clin Med** 1988 Sep;112(3):357-62

3-HYDROXYSTEROID DEHYDROGENASES

Termination of early pregnancy by the 3 beta-hydroxysteroid dehydrogenase inhibitor epostane. Crooij MJ, et al. **N Engl J Med** 1988 Sep 29;319(13):813-7

HYGIENE

Wax plugs and cotton buds. Sim DW. **J Laryngol Otol** 1988 Jul;102(7):575-6

HYPERALDOSTERONISM

Glucocorticoid-suppressible aldosteronism: a disorder of the adrenal transitional zone. Gomez-Sanchez CE, et al. **J Clin Endocrinol Metab** 1988 Sep;67(3):444-8
Primary hyperaldosteronism. Noth RH, et al. **Med Clin North Am** 1988 Sep;72(5):1117-31 (77 ref.)

HYPERBARIC OXYGENATION

Synergistic effects of pentoxifylline and hyperbaric oxygen on skin flaps. Nemiroff PM. **Arch Otolaryngol Head Neck Surg** 1988 Sep;114(9):977-81
Differing opinions on hyperbaric oxygen therapy [letter] **Chest** 1988 Sep;94(3):667-74

HYPERCALCEMIA

Production of interleukin-1 alpha and a parathyroid hormone-like factor by a squamous cell carcinoma of the esophagus (EC-GI) derived from a patient with hypercalcemia. Sato K, et al. **J Clin Endocrinol Metab** 1988 Sep;67(3):592-601
Williams syndrome and renal failure [letter] Steiger MJ, et al. **Lancet** 1988 Oct 1;2(8614):804

HYPERCAPNIA

Hypoventilation caused by ventilator valve rupture. Sommer RM, et al. **Anesth Analg** 1988 Oct;67(10):999-1001
Reduced hypercapnic vasoreactivity in moyamoya disease. Tatemichi TK, et al. **Neurology** 1988 Oct;38(10):1575-81

HYPERCHOLESTEROLEMIA

Blood cholesterol treatment attitudes of community physicians: a major problem. Superko HR, et al. **Am Heart J** 1988 Sep;116(3):849-55
New guidelines and recommendations on the detection, evaluation, and treatment of patients with undesirable cholesterol levels. Naito HK. **Am J Clin Pathol** 1988 Sep;90(3):358-61
Nutrition education research project example: an experimental design to test the effectiveness of two nutrition education protocols in reducing serum cholesterol. Henry H. **J Am Diet Assoc** 1988 Sep;88(9):1066-8
Cutting into cholesterol [letter] **JAMA** 1988 Sep 23-30;260(12):1717-8

HYPERCHOLESTEROLEMIA, FAMILIAL

Effects of a low saturated fat, low cholesterol fish oil supplement in hypertriglyceridemic patients. A placebo-controlled trial. Harris WS, et al. **Ann Intern Med** 1988 Sep 15;109(6):465-70
Combination treatment with cholestyramine and bezafibrate for heterozygous familial hypercholesterolaemia. Curtis LD, et al. **Br Med J [Clin Res]** 1988 Jul 16;297(6642):173-5
Resolution, by DNA probes, of uncertain diagnosis of inheritance of hypercholesterolaemia [letter] Humphries S, et al. **Lancet** 1988 Oct 1;2(8614):794-5

HYPERGLYCEMIA

Effect of coxsackievirus B4 infection in mice on expression of 64,000-Mr autoantigen and glucose sensitivity of islets before development of hyperglycemia. Gerling I, et al. **Diabetes** 1988 Oct;37(10):1419-25
Effect of hyperglycemia on pain perception and on efficacy of morphine analgesia in rats. Raz I, et al. **Diabetes** 1988 Sep;37(9):1253-9
Death from hyperglycaemic ketoacidosis in a man with no history of diabetes [letter] Scott KW, et al. **Lancet** 1988 Sep 3;2(8610):569

HYPERINSULINISM

Inhibition of insulin-stimulated glucose transport by factor extracted from serum of insulin-resistant patient. Misbin RI, et al. **Diabetes** 1988 Sep;37(9):1217-25
Effect of hyperinsulinemia on urea pool size and substrate oxidation rates. Tappy L, et al. **Diabetes** 1988 Sep;37(9):1212-6

HYPERLIPIDEMIA

Nutritional therapy for hyperlipidemia and obesity: office treatment integrating the roles of the physician and the registered dietitian. Frank GC. **J Am Coll Cardiol** 1988 Oct;12(4):1098-101

HYPERLIPOPROTEINEMIA TYPE IV

Omega-3 fatty acids in hypertriglyceridemic patients: triglycerides vs methyl esters. Harris WS, et al. **Am J Clin Nutr** 1988 Oct;48(4):992-7
Effects of a low saturated fat, low cholesterol fish oil supplement in hypertriglyceridemic patients. A placebo-controlled trial. Harris WS, et al. **Ann Intern Med** 1988 Sep 15;109(6):465-70
Interrelationships among insulin's antilipolytic and glucoregulatory effects and plasma triglycerides in nondiabetic and diabetic patients with endogenous hypertriglyceridemia. Yki-Järvinen H, et al. **Diabetes** 1988 Sep;37(9):1271-8

HYPEROXALURIA

Livedo reticularis and peripheral gangrene associated with primary hyperoxaluria. Baethge BA, et al. **Arthritis Rheum** 1988 Sep;31(9):1199-203

HYPERPARATHYROIDISM

The pitfalls of technetium Tc 99m/thallium 201 parathyroid scanning. Voorman GS, et al. **Arch Otolaryngol Head Neck Surg** 1988 Sep;114(9):993-5
Hyperparathyroidism in patients with myotonic dystrophy. Yoshida H, et al. **J Clin Endocrinol Metab** 1988 Sep;67(3):488-92
Re: Urinary calculi and primary hyperparathyroidism: simultaneous surgical treatment [letter] Puppo P. **J Urol** 1988 Oct;140(4):836
Persistent primary hyperparathyroidism: successful ultrasound-guided percutaneous ethanol ablation of an occult adenoma. Charboneau JW, et al. **Mayo Clin Proc** 1988 Sep;63(9):913-7

HYPERPROLACTINEMIA

Suprasellar craniopharyngioma associated with hyperprolactinemia, pituitary lactotroph hyperplasia, and microprolactinoma. Case report. Cusimano MD, et al. **J Neurosurg** 1988 Oct;69(4):620-3
Precocious puberty associated with hyperprolactinemia in a male patient. Hardy M, et al. **J Pediatr** 1988 Sep;113(3):508-11

HYPERSENSITIVITY

Blaming the patient [letter] Colon GA. **Plast Reconstr Surg** 1988 Oct;82(4):725

HYPERSENSITIVITY, DELAYED

A medical follow-up of the health effects of long-term exposure to 2,3,7,8-tetrachlorodibenzo-p-dioxin. Evans RG, et al. **Arch Environ Health** 1988 Jul-Aug;43(4):273-8

HYPERSENSITIVITY, IMMEDIATE

Immediate hypersensitivity skin reactions to human dander in atopic dermatitis. Partial purification and characterization of human dander allergens. Yu B, et al. **Arch Dermatol** 1988 Oct;124(10):1530-3

HYPERTENSION

Myocardial contractility and left ventricular function in obese patients with essential hypertension. Garavaglia GE, et al. **Am J Cardiol** 1988 Sep 15;62(9):594-7
Effects of celiprolol on plasma renin, aldosterone, norepinephrine and epinephrine in primary hypertension. Kimura S, et al. **Am J Cardiol** 1988 Oct 1;62(10 Pt 1):751-4
Comparison of the effects of pindolol and atenolol on hemodynamic function in systemic hypertension. Toth PD, et al. **Am J Cardiol** 1988 Sep 1;62(7):413-8
Cardiac function in systemic hypertension before and after reversal of left ventricular hypertrophy. Trimarco B, et al. **Am J Cardiol** 1988 Oct 1;62(10 Pt 1):745-50
Vegetarian diet in mild hypertension: effects of fat and fiber. Margetts BM, et al. **Am J Clin Nutr** 1988 Sep;48(3 Suppl):801-5 (26 ref.)
Prinivil (Lisinopril, MSD) in the treatment of the older hypertensive patient. October 23 to 25, 1987, Carmel Valley, California. Proceedings. **Am J Med** 1988 Sep 23;85(3B):1-59
Pathophysiology of hypertension in older patients. Abrams WB. **Am J Med** 1988 Sep 23;85(3B):7-13 (72 ref.)
Lisinopril in the treatment of hypertensive patients with renal impairment. Donohoe JF, et al. **Am J Med** 1988 Sep 23;85(3B):31-4
Efficacy and safety of lisinopril in older patients with essential hypertension. Gomez HJ, et al. **Am J Med** 1988 Sep 23;85(3B):35-7
Antihypertensive and renal effects of lisinopril in older patients with hypertension. Laher MS, et al. **Am J Med** 1988 Sep 23;85(3B):38-43
A double dose of phenylpropanolamine causes transient hypertension. Lake CR, et al. **Am J Med** 1988 Sep;85(3):339-43
The evolution of current hypertension therapy. McDonald RH Jr. **Am J Med** 1988 Sep 23;85(3B):14-8 (26 ref.)
Clinical experience and rationale for angiotensin-converting enzyme inhibition with lisinopril as the initial treatment for hypertension in older patients. Pool JL, et al. **Am J Med** 1988 Sep 23;85(3B):19-24 (45 ref.)
Safety and tolerability of lisinopril in older hypertensive patients. Rush JE, et al. **Am J Med** 1988 Sep 23;85(3B):55-9
Epidemiology of hypertension in older patients. Smith WM. **Am J Med** 1988 Sep 23;85(3B):2-6 (25 ref.)
Captopril in patients with type II diabetes and renal insufficiency: systemic and renal hemodynamic alterations. Valvo E, et al. **Am J Med** 1988 Sep;85(3):344-8
Intravenous nicardipine for the treatment of severe hypertension. Wallin JD, et al. **Am J Med** 1988 Sep;85(3):331-8
The use of labetalol for attenuation of the hypertensive response to endotracheal intubation in preeclampsia. Ramanathan J, et al. **Am J Obstet Gynecol** 1988 Sep;159(3):650-4
Hypertension, exercise, and beta-adrenergic blockade. Ades PA, et al. **Ann Intern Med** 1988 Oct 15;109(8):629-34
Sublingual nifedipine in acute severe hypertension. Evans JH, et al. **Arch Dis Child** 1988 Aug;63(8):975-7
Cardiac anomalies in Williams-Beuren syndrome. Hallidie-Smith KA, et al. **Arch Dis Child** 1988 Jul;63(7):809-13
Precipitating factors leading to decompensation of heart failure. Traits among urban blacks. Ghali JK, et al. **Arch Intern Med** 1988 Sep;148(9):2013-6 (31 ref.)
Indapamide in the diabetic hypertensive [letter] Guez D, et al. **Arch Intern Med** 1988 Sep;148(9):2073, 2077
Labeling of participants in high blood pressure screening programs. Implications for blood cholesterol screenings. Lefebvre RC, et al. **Arch Intern Med** 1988 Sep;148(9):1993-7 (23 ref.)
Low birth weight and hypertension [letter] Barker DJ, et al. **Br Med J [Clin Res]** 1988 Jul 9;297(6641):134-5
The case for low dose diuretics in hypertension: comparison of low and conventional doses of cyclopenthiazide. McVeigh G, et al. **Br Med J [Clin Res]** 1988 Jul 9;297(6641):95-8
Salt saga continued [editorial] Swales JD. **Br Med J [Clin Res]** 1988 Jul 30;297(6644):307-8
The identifier concept: clinical parameters to stratify hospital patient costs for patients with hypertension. Muñoz E, et al. **Heart Lung** 1988 Sep;17(5):550-4
Relation of blood pressure and body build to left ventricular mass in normotensive and hypertensive employed adults. Hammond IW, et al. **J Am Coll Cardiol** 1988 Oct;12(4):996-1004
Systolic and diastolic flow abnormalities in elderly patients with hypertensive hypertrophic cardiomyopathy. Pearson AC, et al. **J Am Coll Cardiol** 1988 Oct;12(4):989-95
Primary prevention with metoprolol in patients with

hypertension [letter] **JAMA** 1988 Sep 23-30;260(12):1713-6
Isolated one-and-one-half syndrome from focal brainstem hypertensive hemorrhage: precise localization with MRI. Hitchings L, et al. **Neurology** 1988 Sep;38(9):1501-2
Circulatory congestion in obese hypertensive women: a subset of pulmonary edema in pregnancy. Mabie WC, et al. **Obstet Gynecol** 1988 Oct;72(4):553-8

HYPERTENSION, PORTAL

Hemodynamic changes of systemic, hepatic, and splenic circulation following triglycyl-lysin-vasopressin administration in alcoholic cirrhosis. Merkel C, et al. **Dig Dis Sci** 1988 Sep;33(9):1103-9
Portosystemic shunting in portal hypertension: evaluation with portal scintigraphy with transrectally administered I-123 IMP. Kashiwagi T, et al. **Radiology** 1988 Oct; 169(1):137-40

HYPERTENSION, PULMONARY

Atrial septostomy for pulmonary hypertension. Collins TJ, et al. **Am Heart J** 1988 Sep;116(3):873-4
Continuous air embolization into sheep causes sustained pulmonary hypertension and increased pulmonary vasoreactivity. Perkett EA, et al. **Am J Pathol** 1988 Sep; 132(3):444-54
Use of stellate ganglion blocks for chronic chest pain associated with primary pulmonary hypertension. Parris WC, et al. **Anesth Analg** 1988 Oct;67(10):993-5
Pulmonary hypertension and liver disease [letter] Moseley RH, et al. **Ann Intern Med** 1988 Oct 15;109(8):679
Comparison of the haemodynamic effects of epoprostenol (prostacyclin) and tolazoline. Bush A, et al. **Br Heart J** 1988 Aug;60(2):141-8
Effects of CGS-13080, a thromboxane inhibitor, on pulmonary vascular resistance in patients after mitral valve replacement surgery. Kim YD, et al. **Circulation** 1988 Sep; 78(3 Pt 2):I44-50
Effect of pH and PCO2 on pulmonary and systemic hemodynamics after surgery in children with congenital heart disease and pulmonary hypertension. Morray JP, et al. **J Pediatr** 1988 Sep;113(3):474-9

HYPERTENSION, RENOVASCULAR

Diagnosis of unilateral renovascular hypertension: comparative effect of intravenous enalaprilat and oral captopril. Tunny TJ, et al. **J Urol** 1988 Oct;140(4):713-5
Recurrent pulmonary oedema in hypertension due to bilateral renal artery stenosis: treatment by angioplasty or surgical revascularisation. Pickering TG, et al. **Lancet** 1988 Sep 3; 2(8610):551-2

HYPERTHERMIA, INDUCED

Interaction of irradiation and microwave-induced hyperthermia in the Dunning R3327G prostatic adenocarcinoma model. Gottlieb CF, et al. **Radiology** 1988 Oct;169(1):243-7
Long-term effects of hyperthermia combined with chemotherapy and irradiation for the treatment of patients with carcinoma of the esophagus. Sugimachi K, et al. **Surg Gynecol Obstet** 1988 Oct;167(4):319-23

HYPERTHYROIDISM

The effect of diltiazem, a calcium channel-blocking drug, on cardiac rate and rhythm in hyperthyroid patients. Roti E, et al. **Arch Intern Med** 1988 Sep;148(9):1919-21
Protein synthesis and quantitative morphology in thyroid tissue from hyperthyroid patients after preoperative treatment with antithyroid or beta-adrenergic antagonist drugs. Adlerberth A, et al. **J Clin Endocrinol Metab** 1988 Oct;67(4):663-8
Parkinson's disease after antithyroid treatment [letter] Verges B, et al. **Lancet** 1988 Sep 3;2(8610):564
Selective pituitary resistance to thyroid hormone after treatment of a toxic multinodular goiter. Vesely DL. **South Med J** 1988 Sep;81(9):1173-6

HYPERVENTILATION

Coronary thrombosis precipitated by hyperventilation-induced vasospasm. Wright CM, et al. **Am Heart J** 1988 Sep;116(3):867-9

HYPHEMA

Acute primary closed-angle glaucoma associated with hyphema. Cashwell LF, et al. **Am J Ophthalmol** 1988 Sep 15;106(3):353-4
Afferent pupillary defect caused by hyphema. Striph GG, et al. **Am J Ophthalmol** 1988 Sep 15;106(3):352-3
Management of traumatic hyphema in children. An analysis of 340 cases. Uusitalo RJ, et al. **Arch Ophthalmol** 1988 Sep; 106(9):1207-9

HYPOALDOSTERONISM

Isolated hyperreninemic hypoaldosteronism due to carcinoma metastatic to the adrenal gland. Taylor HC, et al. **Am J Med** 1988 Sep;85(3):441-4

HYPOCALCEMIA

Marked hypocalcemia in a fatal poisoning with chlorinated phenoxy acid derivatives. Kancir CB, et al. **J Toxicol Clin Toxicol** 1988;26(3-4):257-64

HYPOGASTRIC PLEXUS

Effect of bladder outlet obstruction on micturition reflex pathways in the rat. Steers WD, et al. **J Urol** 1988 Oct; 140(4):864-71

HYPOGLOSSAL NERVE

Bilateral hypoglossal nerve palsy due to vertical subluxation of the odontoid process in rheumatoid arthritis. Macedo TF, et al. **Br J Rheumatol** 1988 Aug;27(4):317-20

HYPOGLYCEMIA

Hypoglycemia associated with supraventricular tachycardia in an infant [letter] White SE, et al. **Anesthesiology** 1988 Sep;69(3):433-4
Amitriptyline and asymptomatic hypoglycemia [letter] Sherman KE, et al. **Ann Intern Med** 1988 Oct 15; 109(8):683-4
Melatonin state in Mendenhall's syndrome. Rittey CD, et al. **Arch Dis Child** 1988 Jul;63(7):852-4
The use of glucagon challenge tests in the diagnostic evaluation of hypoglycemia due to hepatoma and insulinoma. Pun KK, et al. **J Clin Endocrinol Metab** 1988 Sep;67(3):546-50
Intranasal glucagon for hypoglycaemia [letter] Slama G, et al. **Lancet** 1988 Oct 1;2(8614):799

HYPOGONADISM

Bioactive follicle-stimulating hormone responses to intravenous gonadotropin-releasing hormone in boys with idiopathic hypogonadotropic hypogonadism. Padmanabhan V, et al. **J Clin Endocrinol Metab** 1988 Oct;67(4):793-800

HYPOLIPOPROTEINEMIA

Recognizing familial lecithin cholesterol acyltransferase deficiency at the slit lamp [letter] Weidle EG, et al. **Arch Ophthalmol** 1988 Sep;106(9):1164
Inference of a molecular defect of apolipoprotein B in hypobetalipoproteinemia by linkage analysis in a large kindred. Leppert M, et al. **J Clin Invest** 1988 Sep; 82(3):847-51

HYPONATREMIA

Hyponatremia and the brain. Clifford DB. **Am Fam Physician** 1988 Sep;38(3):119-24 (16 ref.)
Carbamazepine and hyponatremia [letter] Vieweg WV, et al. **Am J Psychiatry** 1988 Oct;145(10):1323-4
Hyponatraemia and mental symptoms following vesical ultrasonic lithotripsy. Batra YK, et al. **Anaesthesia** 1988 Aug;43(8):675-6
Diuretics in the elderly [letter] **Br Med J [Clin Res]** 1988 Jul 9;297(6641):132-3
Hyponatraemia and hypo-osmolality [letter] Ghanem A. **Lancet** 1988 Sep 3;2(8610):572

HYPOPARATHYROIDISM

Effects of active vitamin D3 and parathyroid hormone on the serum osteocalcin in idiopathic hypoparathyroidism and pseudohypoparathyroidism. Mizunashi K, et al. **J Clin Invest** 1988 Sep;82(3):861-5

HYPOPHYSECTOMY

Effect of ketoconazole on a hypophysectomized, hypercortisolemic, psychotically depressed woman [letter] Ravaris CL, et al. **Arch Gen Psychiatry** 1988 Oct; 45(10):966-7

HYPOPROTHROMBINEMIAS

Severe hemorrhage in a patient with circulating anticoagulant, acquired hypoprothrombinemia, and systemic lupus erythematosus [letter] Small P. **Arthritis Rheum** 1988 Sep;31(9):1210-1

HYPOSPADIAS

Nonfluorescent dicentric Y in males with hypospadias. Drummond-Borg M, et al. **J Pediatr** 1988 Sep; 113(3):469-73
Management of müllerian duct remnants in the male patient. Ritchey ML, et al. **J Urol** 1988 Oct;140(4):795-9

HYPOTENSION

Acute inversion of the uterus [letter] Broadway J. **Anaesthesia** 1988 Jul;43(7):606-7
Dialysis hypotension [letter] Mansell MA. **Br Med J [Clin Res]** 1988 Jul 16;297(6642):203
Elevated PGI2 and PGE2 production in the rat ileum following mild hypotension. Myers SI, et al. **J Trauma** 1988 Aug;28(8):1202-6
Ovarian cancer manifested as exertional hypotension due to obstruction of the inferior vena cava. Knodel DH, et al. **South Med J** 1988 Sep;81(9):1193-5

HYPOTHALAMO-HYPOPHYSEAL SYSTEM

Norepinephrine and its metabolites in cerebrospinal fluid, plasma, and urine. Relationship to hypothalamic-pituitary-adrenal axis function in depression. Roy A, et al. **Arch Gen Psychiatry** 1988 Sep;45(9):849-57
Hypothalamic-pituitary function in growth hormone-deficient patients with pituitary stalk transection. Kikuchi K, et al. **J Clin Endocrinol Metab** 1988 Oct; 67(4):817-23
Hypothalamic-pituitary-gonadal axis in thalassemic patients with secondary amenorrhea. De Sanctis V, et al. **Obstet Gynecol** 1988 Oct;72(4):643-7

HYPOTHALAMUS

Alzheimer's disease. Aminergic-cholinergic alterations in hypothalamus. Sparks DL, et al. **Arch Neurol** 1988 Sep; 45(9):994-9
Regional sex differences in cell nuclear estrogen-binding capacity in the rat hypothalamus and preoptic area. Brown TJ, et al. **Endocrinology** 1988 Oct;123(4):1761-70
Neuropeptide Y (NPY): a possible role in the initiation of puberty. Sutton SW, et al. **Endocrinology** 1988 Oct; 123(4):2152-4
Acetylcholine and norepinephrine stimulate the release of corticotropin-releasing factor-41 from the rat hypothalamus in vitro. Tsagarakis S, et al. **Endocrinology** 1988 Oct;123(4):1962-9
Multiple feedback regulatory loops upon rat hypothalamic corticotropin-releasing hormone secretion. Potential clinical implications. Calogero AE, et al. **J Clin Invest** 1988 Sep;82(3):767-74
Catecholamine effects upon rat hypothalamic corticotropin-releasing hormone secretion in vitro. Calogero AE, et al. **J Clin Invest** 1988 Sep;82(3):839-46

HYPOTHERMIA

Chest tube irrigation for postinjury hypothermia [letter] Baxter BT, et al. **Ann Emerg Med** 1988 Sep;17(9):999-1000
Hypothermia-induced coagulopathies in trauma. Patt A, et al. **Surg Clin North Am** 1988 Aug;68(4):775-85 (37 ref.)

HYPOTHERMIA, INDUCED

Survival time during hypoxia: effects of nitrous oxide, thiopental, and hypothermia. Artru AA. **Anesth Analg** 1988 Oct;67(10):913-6 (16 ref.)
Changes in serum myoglobin levels caused by tourniquet ischemia under normothermic and hypothermic conditions. Ikemoto Y, et al. **Clin Orthop** 1988 Sep;(234):296-302
Rewarming and cardiac surgery: a review. Phillips R, et al. **Heart Lung** 1988 Sep;17(5):511-20 (49 ref.)
Myocardial preservation in the neonate. Beneficial effects of cardioplegia and systemic hypothermia on piglets undergoing cardiopulmonary bypass and myocardial ischemia. Ganzel BL, et al. **J Thorac Cardiovasc Surg** 1988 Sep;96(3):414-22

HYPOTHYROIDISM

Usefulness of serum thyrotropin-binding inhibitory index measurements in infantile hypothyroidism. Relationship to serum thyrotropin concentrations. Shulman DI, et al. **Am J Dis Child** 1988 Sep;142(9):972-4
Coexistence of thyroid-stimulating and thyroid-blocking antibodies in a patient with Graves' disease who had transient hypothyroidism. Miyauchi A, et al. **Am J Med** 1988 Sep;85(3):418-20
Congenital hypothyroidism: increased incidence in Asian families. Rosenthal M, et al. **Arch Dis Child** 1988 Jul; 63(7):790-3
Reevaluation of the thyroidal radioactive iodine uptake test, with special reference to reversible primary hypothyroidism with elevated thyroid radioiodine uptake. Okamura K, et al. **J Clin Endocrinol Metab** 1988 Oct; 67(4):720-6
Thyroid ultrasonography in congenital hypothyroidism [letter] Vulsma T, et al. **J Pediatr** 1988 Sep;113(3):620
Immunoradiometric assay for basal thyroid-stimulating hormone levels: strategy for the management of thyroxine replacement. Garces J, et al. **South Med J** 1988 Sep; 81(9):1127-31

HYPOXANTHINES

Oxypurine cycle in human erythrocytes regulated by pH, inorganic phosphate, and oxygen. Berman PA, et al. **J Clin Invest** 1988 Sep;82(3):980-6

HYSTERECTOMY

Slow transit constipation. Comparison between patients with or without previous hysterectomy. Roe AM, et al. **Dig Dis Sci** 1988 Sep;33(9):1159-63
Early discharge after vaginal hysterectomy [letter] Gordon AN. **Obstet Gynecol** 1988 Oct;72(4):681-2

Effects of natural menopause, hysterectomy, and oophorectomy on lumbar spine and femoral neck bone densities. Hreshchyshyn MM, et al. **Obstet Gynecol** 1988 Oct;72(4):631-8

HYSTEROSALPINGOGRAPHY

A new cannula for hysterosalpingography. Margolin FR. **AJR** 1988 Oct;151(4):729-30

Inadvertent i.v. cholecystography through hysterosalpingography [letter] Michael AS. **AJR** 1988 Oct; 151(4):836-7

IATROGENIC DISEASE

Why endotracheal and oxygen tubing might be misconnected [letter] Wasserberger J, et al. **Can Med Assoc J** 1988 Sep 1;139(5):372

Endoscopic cleaning and disinfection procedures for preventing iatrogenic spread of human immunodeficiency virus. Katner HP, et al. **J Fam Pract** 1988 Sep;27(3):271-6

ICHTHYOSIS

Collodion babies with Gaucher's disease. Lui K, et al. **Arch Dis Child** 1988 Jul;63(7):854-6

IGA

T-cells of multiple myeloma patients triggered by the autologous mixed lymphocyte reaction suppress polyclonal immunoglobulin synthesis. Lahat N, et al. **Cancer** 1988 Sep 15;62(6):1124-8

Massive plasma cell infiltration of the digestive tract. Secretory component as the rate-limiting factor of immunoglobulin secretion in external fluids. Colombel JF, et al. **Gastroenterology** 1988 Oct;95(4):1106-13

IGA, SECRETORY

High serum levels of secretory component in hepatocellular carcinoma. Kew MC, et al. **Am J Med** 1988 Sep; 85(3):327-30

Local immunity in ulcerative colitis: evidence for defective secretory IgA production. Badr-el-Din S, et al. **Gut** 1988 Aug;29(8):1070-5

IGG

Usefulness of serum thyrotropin-binding inhibitory index measurements in infantile hypothyroidism. Relationship to serum thyrotropin concentrations. Shulman DI, et al. **Am J Dis Child** 1988 Sep;142(9):972-4

Coexistence of thyroid-stimulating and thyroid-blocking antibodies in a patient with Graves' disease who had transient hypothyroidism. Miyauchi A, et al. **Am J Med** 1988 Sep;85(3):418-20

Mucous gland basement membrane immunofluorescence in cicatricial pemphigoid. Fleming MG, et al. **Arch Dermatol** 1988 Sep;124(9):1407-10

IgG antibodies to Aspergillus fumigatus in cystic fibrosis: a laboratory correlate of disease activity. Forsyth KD, et al. **Arch Dis Child** 1988 Aug;63(8):953-7

Clinical significance of IgG subclass deficiency. Morgan G, et al. **Arch Dis Child** 1988 Jul;63(7):771-3 (31 ref.)

Failure of intraventricular gammaglobulin and alpha interferon for persistent encephalitis in congenital hypogammaglobulinaemia. Roberton DM, et al. **Arch Dis Child** 1988 Aug;63(8):948-52

Antisomatostatin IgG in major depressive disorder. A preliminary study with implications for an autoimmune mechanism of depression. Roy BF, et al. **Arch Gen Psychiatry** 1988 Oct;45(10):924-8

Interference in immunoenzymometric assays caused by IgM anti-mouse IgG antibodies. McCarthy RC, et al. **Arch Pathol Lab Med** 1988 Sep;112(9):901-7

Reversal of renal failure in nephritis associated with antibody to glomerular basement membrane. Maxwell AP, et al. **Br Med J [Clin Res]** 1988 Jul 30;297(6644):333-4

T-cells of multiple myeloma patients triggered by the autologous mixed lymphocyte reaction suppress polyclonal immunoglobulin synthesis. Lahat N, et al. **Cancer** 1988 Sep 15;62(6):1124-8

The effects of synthetic alpha-subunit peptides on thyroid-stimulating immunoglobulin activity. Morris JC 3d, et al. **J Clin Endocrinol Metab** 1988 Oct;67(4):707-12

Synthesis of immunoglobulin G by pokeweed mitogen- or Epstein-Barr virus-stimulated human B cells in vitro is restricted to the ecto-5'-nucleotidase positive subset. Thompson LF, et al. **J Clin Invest** 1988 Sep;82(3):902-5

Low-molecular weight C1q-binding immunoglobulin G in patients with systemic lupus erythematosus consists of autoantibodies to the collagen-like region of C1q. Uwatoko S, et al. **J Clin Invest** 1988 Sep;82(3):816-24

Rapid indirect enzyme linked immunosorbent assay (ELISA) for detecting antitoxoplasma IgG: comparison with dye test. Francis JM, et al. **J Clin Pathol** 1988 Jul;41(7):802-5

Impairment of cytomegalovirus and host balance in elderly subjects. Musiani M, et al. **J Clin Pathol** 1988 Jul; 41(7):722-5

Autoimmunity in IgA nephropathy. Ballardie FW, et al. **Lancet** 1988 Sep 10;2(8611):588-92

Antibody to both human herpesvirus 6 and cytomegalovirus [letter] Irving WL, et al. **Lancet** 1988 Sep 10;2(8611):630-1

Campylobacter pylori in abattoir workers: is it a zoonosis? Vaira D, et al. **Lancet** 1988 Sep 24;2(8613):725-6

IGM

High serum levels of secretory component in hepatocellular carcinoma. Kew MC, et al. **Am J Med** 1988 Sep; 85(3):327-30

Interference in immunoenzymometric assays caused by IgM anti-mouse IgG antibodies. McCarthy RC, et al. **Arch Pathol Lab Med** 1988 Sep;112(9):901-7

False-positive test result for IgM anticardiolipin antibody due to IgM rheumatoid factor [letter] Agopian MS, et al. **Arthritis Rheum** 1988 Sep;31(9):1212-3

IgM reduction in systemic lupus erythematosus [letter] Senaldi G, et al. **Arthritis Rheum** 1988 Sep;31(9):1213

T-cells of multiple myeloma patients triggered by the autologous mixed lymphocyte reaction suppress polyclonal immunoglobulin synthesis. Lahat N, et al. **Cancer** 1988 Sep 15;62(6):1124-8

Lyme disease patients' serum contains IgM antibodies to Borrelia burgdorferi that cross-react with neuronal antigens. Sigal LH, et al. **Neurology** 1988 Sep;38(9):1439-42

ILEAL DISEASES

Pinhole fistula: a cause of persistent incontinence from a Kock pouch. Stone AR. **J Urol** 1988 Oct;140(4):825-6

Healing of anastomoses after obstruction of small intestine. Jönsson K, et al. **Surg Gynecol Obstet** 1988 Oct; 167(4):324-30

ILEOSTOMY

Bowel movement and diet in patients with stomas. Giunchi F, et al. **Br J Surg** 1988 Jul;75(7):722

Living with a stoma [editorial] Neale K, et al. **Br Med J [Clin Res]** 1988 Jul 30;297(6644):310-1

Pacing the canine ileostomy. Hoepfner MT, et al. **Surgery** 1988 Sep;104(3):476-81

ILEUM

Tube decompression of the dilated colon. Khoo RE, et al. **Am J Surg** 1988 Sep;156(3 Pt 1):214-6

Experience with the endorectal ileal pullthrough with lateral reservoir for ulcerative colitis and polyposis. Fonkalsrud EW, et al. **Arch Surg** 1988 Sep;123(9):1053-8

Ox bile treatment of severe steatorrhea in a colectomy and ileectomy patient [letter] Djurdjević D, et al. **Gastroenterology** 1988 Oct;95(4):1160

Effect of disodium azodisalicylate on electrolyte transport in rabbit ileum and colon in vitro. Comparison with sulfasalazine and 5-aminosalicylic acid. Pamukcu R, et al. **Gastroenterology** 1988 Oct;95(4):975-81

Further characterisation of the 'ileal brake' reflex in man--effect of ileal infusion of partial digests of fat, protein, and starch on jejunal motility and release of neurotensin, enteroglucagon, and peptide YY. Spiller RC, et al. **Gut** 1988 Aug;29(8):1042-51

Regulation of the rabbit ileal brush-border Na+/H+ exchanger by an ATP-requiring Ca++/calmodulin-mediated process. Rood RP, et al. **J Clin Invest** 1988 Sep;82(3):1091-7

Elevated PGI2 and PGE2 production in the rat ileum following mild hypotension. Myers SI, et al. **J Trauma** 1988 Aug;28(8):1202-6

Stapled and nonstapled tapered distal ileum for construction of a continent colonic urinary reservoir. Bejany DE, et al. **J Urol** 1988 Sep;140(3):491-4

Effect of pretransplant graft irradiation on canine intestinal transplantation. Williams JW, et al. **Surg Gynecol Obstet** 1988 Sep;167(3):197-204

Pacing the canine ileostomy. Hoepfner MT, et al. **Surgery** 1988 Sep;104(3):476-81

ILIAC ARTERY

Percutaneous angioscopy of peripheral arteries [letter] Rees MR, et al. **Lancet** 1988 Sep 17;2(8612):695

ILIAC VEIN

Pseudothrombosis in pregnancy. Ginsberg J, et al. **Can Med Assoc J** 1988 Sep 1;139(5):409-10

Placement of two Greenfield filters in a duplicated vena cava. Rohrer MJ, et al. **Surgery** 1988 Sep;104(3):572-4

ILIUM

Osteolytic gluteal hematoma in hemophilia [letter] Goldner BD. **AJR** 1988 Oct;151(4):833

Revision total hip arthroplasty with titanium ingrowth prosthesis and bone grafting for failed cemented femoral component loosening. Gustilo RB, et al. **Clin Orthop** 1988 Oct;(235):111-9

Discrepancy between effects of cholera toxin on net fluid movement and cAMP levels in rat jejunum, ileum, and colon. Farack UM, et al. **Dig Dis Sci** 1988 Sep;33(9):1153-8

Intestinal absorption of bile acid glucuronides in rats. Oelberg DG, et al. **Dig Dis Sci** 1988 Sep;33(9):1110-5

IMAGE INTERPRETATION, COMPUTER-ASSISTED

Computer-assisted burn care. Nichter LS. **Surg Clin North Am** 1988 Aug;68(4):877-86 (41 ref.)

IMAGE PROCESSING, COMPUTER-ASSISTED

Three-dimensional contour surfacing of the skull, face, and brain from CT and MR images and from anatomic sections. Stimac GK, et al. **AJR** 1988 Oct;151(4):807-10

Comparison of coronary stenosis quantitation results from on-line digital and digitized cine film images. Skelton TN, et al. **Am J Cardiol** 1988 Sep 1;62(7):381-6

The evaluation of estrogen receptor in primary breast carcinoma by computer-assisted image analysis. Bacus S, et al. **Am J Clin Pathol** 1988 Sep;90(3):233-9

Computers and morphology. Braverman IM. **Arch Dermatol** 1988 Sep;124(9):1415-7

Three-dimensional reconstruction of the temporal bone from histologic sections. Harada T, et al. **Arch Otolaryngol Head Neck Surg** 1988 Oct; 114(10):1139-42

Method to quantitate intestinal metaplasia of stomach by image analysis. Rubio CA, et al. **J Clin Pathol** 1988 Jul; 41(7):799-801

Preoperative three-dimensional reconstruction of the heart and great vessels in patients with congenital heart disease. Technique and initial results. Laschinger JC, et al. **J Thorac Cardiovasc Surg** 1988 Sep;96(3):464-73

IMAGINATION

The enemy system [letter] **Lancet** 1988 Sep 24;2(8613):744

IMIDAZOLES

Influence of enoximone and UDCG-115 on coronary hemodynamics in idiopathic dilated cardiomyopathy. Holubarsch C, et al. **Am J Cardiol** 1988 Sep 9; 62(8):104E-107E

Administration of enoximone in cardiogenic shock. Vincent JL, et al. **Am J Cardiol** 1988 Sep 1;62(7):419-23

Acanthamoeba keratitis. Potential role for topical clotrimazole in combination chemotherapy. Driebe WT Jr, et al. **Arch Ophthalmol** 1988 Sep;106(9):1196-201

Combined effect of adenosine 3',5'-cyclic monophosphate stimulating agents, vitamin E succinate, and heat on the survival of murine B-16 melanoma cells in culture. Sahu SN, et al. **Cancer** 1988 Sep 1;62(5):949-53

Effects of CGS-13080, a thromboxane inhibitor, on pulmonary vascular resistance in patients after mitral valve replacement surgery. Kim YD, et al. **Circulation** 1988 Sep; 78(3 Pt 2):I44-50

IMIPRAMINE

A randomized clinical trial of phenelzine and imipramine for posttraumatic stress disorder. Frank JB, et al. **Am J Psychiatry** 1988 Oct;145(10):1289-91

Phenelzine versus imipramine for atypical depression [letter] Nakdimen KA. **Am J Psychiatry** 1988 Oct;145(10):1322

Marked reduction in the number of platelet-tritiated imipramine binding sites in geriatric depression. Nemeroff CB, et al. **Arch Gen Psychiatry** 1988 Oct;45(10):919-23

IMMERSION

Role of atrial natriuretic peptide in the natriuretic response to central volume expansion induced by head-out water immersion in sodium-retaining cirrhotic subjects. Skorecki KL, et al. **Am J Med** 1988 Sep;85(3):375-82

IMMOBILIZATION

Effect of spinal immobilization devices on pulmonary function in the healthy, nonsmoking man. Bauer D, et al. **Ann Emerg Med** 1988 Sep;17(9):915-8

Extrication, immobilization and radiologic investigation of patients with cervical spine injuries. Karbi OA, et al. **Can Med Assoc J** 1988 Oct 1;139(7):617-21 (20 ref.)

Keeping myths and patients alive [letter] Taylor TD. **J Oral Maxillofac Surg** 1988 Sep;46(9):720

Prevention of disuse muscle atrophy by means of electrical stimulation: maintenance of protein synthesis. Gibson JN, et al. **Lancet** 1988 Oct 1;2(8614):767-70

Breast immobilization for occult mass aspiration. Meyer JE, et al. **Radiology** 1988 Oct;169(1):266

IMMUNE SERA

Induction of intercellular adhesion molecule 1 on primary and continuous cell lines by pro-inflammatory cytokines. Regulation by pharmacologic agents and neutralizing antibodies. Rothlein R, et al. **J Immunol** 1988 Sep 1; 141(5):1665-9

IMMUNE TOLERANCE

An unusual fungal infection in an immunocompromised oncology patient. Cutaneous alternariosis. Junkins JM, et al. **Arch Dermatol** 1988 Sep;124(9):1421, 1424-5

Transfusion-associated-graft-vs-host disease in a presumed immunocompetent patient. Arsura EL, et al. **Arch Intern Med** 1988 Sep;148(9):1941-4
Tenosynovitis caused by Exophiala mansonii in an immunocompromised host [letter] Colleé G, et al. **Arthritis Rheum** 1988 Sep;31(9):1213-4
Diagnosis of pulmonary infections in immunocompromised patients. McCabe RE. **Med Clin North Am** 1988 Sep; 72(5):1067-89 (158 ref.)
Prostaglandin E2-mediated suppression of human maternal lymphocyte alloreactivity by first-trimester fetal macrophages. Yagel S, et al. **Obstet Gynecol** 1988 Oct; 72(4):648-54
Infectious complications in childhood acute leukemias. Albano EA, et al. **Pediatr Clin North Am** 1988 Aug; 35(4):873-901 (154 ref.)

IMMUNITY

Zinc and immunocompetence in elderly people: effects of zinc supplementation for 3 months. Bogden JD, et al. **Am J Clin Nutr** 1988 Sep;48(3):655-63

IMMUNITY, NATURAL

The regulation of resistance to Schistosoma mansoni by auto-anti-idiotypic immunity. Phillips SM, et al. **J Immunol** 1988 Sep 1;141(5):1728-33
Properties and characterization of a rat spleen cell-derived factor that induces resistance to natural killer cell lysis in YAC lymphoma cells. Saxena RK, et al. **J Immunol** 1988 Sep 1;141(5):1782-7

IMMUNIZATION

Uptake of immunisation in district health authorities in England. Jarman B, et al. **Br Med J [Clin Res]** 1988 Jun 25;296(6639):1775-8
Challenge for immunization programs: protect preschool, postschool generations [news] Marwick C. **JAMA** 1988 Sep 23-30;260(12):1675-6

IMMUNIZATION, PASSIVE

Severe leukocytoclastic vasculitis of the skin in a patient with essential mixed cryoglobulinemia treated with high-dose gamma-globulin intravenously. Boom BW, et al. **Arch Dermatol** 1988 Oct;124(10):1550-3
Neonatal infection and human immunoglobin [letter] Haque KN. **Arch Dis Child** 1988 Aug;63(8):998-9
Immunisation of neonates at high risk of hepatitis B in England and Wales: national surveillance. Polakoff S, et al. **Br Med J [Clin Res]** 1988 Jul 23;297(6643):249-53
Neutropenia following intravenous immunoglobulin. Veys PA, et al. **Br Med J [Clin Res]** 1988 Jun 25;296(6639):1800
Safety of immune globulin preparations. **Can Med Assoc J** 1988 Sep 15;139(6):522
Hepatitis B immune globulin and human immunodeficiency virus antibody. **Can Med Assoc J** 1988 Sep 15;139(6):520
Adoptive immunotherapy of diabetes in autologous nonobese diabetic mice with lymphoid cells ex vivo exposed to cyclosporin plus interleukin 2. Formby B, et al. **Diabetes** 1988 Sep;37(9):1305-9
Adoptive immunotherapy of microscopic and advanced visceral metastases with in vitro sensitized lymphoid cells from mice bearing progressive tumors. Chou T, et al. **J Immunol** 1988 Sep 1;141(5):1775-81
Passive immunoneutralization of human immunodeficiency virus in patients with advanced AIDS. Jackson GG, et al. **Lancet** 1988 Sep 17;2(8612):647-52
Intravenous immunoglobulin for the prevention of infection in chronic lymphocytic leukemia. A randomized, controlled clinical trial. Cooperative Group for the Study of Immunoglobulin in Chronic Lymphocytic Leukemia. **N Engl J Med** 1988 Oct 6;319(14):902-7

IMMUNIZATION SCHEDULE

Inner city tuberculosis and immunisation policy. Cundall DB, et al. **Arch Dis Child** 1988 Aug;63(8):964-6
Rubella immunisation for girls over 14 years. Hodes DT. **Arch Dis Child** 1988 Aug;63(8):983-5
Immunisation of neonates at high risk of hepatitis B in England and Wales: national surveillance. Polakoff S, et al. **Br Med J [Clin Res]** 1988 Jul 23;297(6643):249-53

IMMUNOASSAY

Activation of human C1r: Western blot analysis reveals slow and dose-dependent activation. Hosoi S, et al. **J Immunol** 1988 Sep 1;141(5):1610-4

IMMUNOBLASTIC LYMPHADENOPATHY

Alpha-interferon in angioimmunoblastic lymphadenopathy [letter] Rossi JF, et al. **Ann Intern Med** 1988 Sep 15; 109(6):512-3
Clinicopathologic, immunophenotypic, and immunogenotypic analyses of immunoblastic lymphadenopathy-like T-cell lymphoma. Tobinai K, et al. **Blood** 1988 Sep;72(3):1000-6

IMMUNOCOMPETENCE

The immunologic profile of anesthetists. Ziv Y, et al. **Anesth Analg** 1988 Sep;67(9):849-51

IMMUNOENZYME TECHNICS

Evaluation of Leu-M5 (CD11c) in hairy cell leukemia by the alkaline phosphatase anti-alkaline phosphatase technique. Vardiman JW, et al. **Am J Clin Pathol** 1988 Sep;90(3):250-6
Interference in immunoenzymometric assays caused by IgM anti-mouse IgG antibodies. McCarthy RC, et al. **Arch Pathol Lab Med** 1988 Sep;112(9):901-7
New method specific for acetylcholinesterase in cerebrospinal fluid: application to Alzheimer's disease [letter] Rasmussen AG, et al **Lancet** 1988 Sep 3; 2(8610):571-2

IMMUNOGLOBULIN ALLOTYPES

A rabbit Ig lambda L chain C region gene encoding C21 allotopes. Duvoisin RM, et al. **J Immunol** 1988 Sep 1; 141(5):1596-601

IMMUNOGLOBULIN CONSTANT REGION

A rabbit Ig lambda L chain C region gene encoding C21 allotopes. Duvoisin RM, et al. **J Immunol** 1988 Sep 1; 141(5):1596-601
DNA rearrangements affecting both variable and constant regions of Ig H chain genes in MPC11 mouse myeloma variants. Gilmore GL, et al. **J Immunol** 1988 Sep 1; 141(5):1754-61

IMMUNOGLOBULIN FRAGMENTS

High serum levels of secretory component in hepatocellular carcinoma. Kew MC, et al. **Am J Med** 1988 Sep; 85(3):327-30

IMMUNOGLOBULIN IDIOTYPES

Hypothesis: rheumatoid factors are antiidiotypes related to bacterial or viral Fc receptors. Williams RC Jr. **Arthritis Rheum** 1988 Sep;31(9):1204-7
Studies of a common idiotype PR4 in autoimmune rheumatic disease. Williams W, et al. **Arthritis Rheum** 1988 Sep; 31(9):1097-104
Activated idiotype-reactive cells in suppressor/cytotoxic subpopulations of monoclonal gammopathies: correlation with diagnosis and disease status. Dianzani U, et al. **Blood** 1988 Sep;72(3):1064-8
Spontaneous reversal of acquired autoimmune dysfibrinogenemia probably due to an antiidiotypic antibody directed to an interspecies cross-reactive idiotype expressed on antifibrinogen antibodies. Ruiz-Arguelles A. **J Clin Invest** 1988 Sep;82(3):958-63
Binding specificity of antiidiotypic autoantibodies to anti-DNA antibodies in humans. Sasaki T, et al. **J Clin Invest** 1988 Sep;82(3):748-54
Monoclonal and anti-idiotypic anti-EBV/C3d receptor antibodies detect two binding sites, one for EBV and one for C3d on glycoprotein 140, the EBV/C3dR, expressed on human B lymphocytes. Barel M, et al. **J Immunol** 1988 Sep 1;141(5):1590-5
The regulation of resistance to Schistosoma mansoni by auto-anti-idiotypic immunity. Phillips SM, et al. **J Immunol** 1988 Sep 1;141(5):1728-33

IMMUNOGLOBULIN VARIABLE REGION

Immunoglobulin kappa light chain variable region gene complex organization and immunoglobulin genes encoding anti-DNA autoantibodies in lupus mice. Kofler R, et al. **J Clin Invest** 1988 Sep;82(3):852-60
V region sequences of anti-DNA and anti-RNA autoantibodies from NZB/NZW F1 mice. Eilat D, et al. **J Immunol** 1988 Sep 1;141(5):1745-53
DNA rearrangements affecting both variable and constant regions of Ig H chain genes in MPC11 mouse myeloma variants. Gilmore GL, et al. **J Immunol** 1988 Sep 1; 141(5):1754-61

IMMUNOGLOBULINS

Hepatitis B immune globulin and human immunodeficiency virus antibody. **Can Med Assoc J** 1988 Sep 15;139(6):520
Safety of immune globulin preparations. **Can Med Assoc J** 1988 Sep 15;139(6):522
Modulation of a human lymphoblastoid B cell line by cyclic AMP. Ig secretion and phosphatidylcholine metabolism. Shearer WT, et al. **J Immunol** 1988 Sep 1;141(5):1678-86
Home intravenous immunoglobulin therapy for patients with primary hypogammaglobulinaemia [letter] Ryan A, et al. **Lancet** 1988 Oct 1;2(8614):793

IMMUNOGLOBULINS, HEAVY CHAIN

Malignant histiocytosis with rearrangement of the heavy chain gene and evidence of monocyte-macrophage lineage. Kamesaki H, et al. **Cancer** 1988 Oct 1;62(7):1306-9
Gene mutations and alternate RNA splicing result in truncated Ig L chains in human gamma H chain disease. Cogné M, et al. **J Immunol** 1988 Sep 1;141(5):1738-44
Multiple genomic defects result in an alternative RNA splice creating a human gamma H chain disease protein. Guglielmi P, et al. **J Immunol** 1988 Sep 1;141(5):1762-8

IMMUNOGLOBULINS, KAPPA CHAIN

Immunoglobulin kappa light chain variable region gene complex organization and immunoglobulin genes encoding anti-DNA autoantibodies in lupus mice. Kofler R, et al. **J Clin Invest** 1988 Sep;82(3):852-60
Gene mutations and alternate RNA splicing result in truncated Ig L chains in human gamma H chain disease. Cogné M, et al. **J Immunol** 1988 Sep 1;141(5):1738-44

IMMUNOGLOBULINS, LAMBDA CHAIN

A rabbit Ig lambda L chain C region gene encoding C21 allotopes. Duvoisin RM, et al. **J Immunol** 1988 Sep 1; 141(5):1596-601

IMMUNOGLOBULINS, SURFACE

Characterization of higher avidity monoclonal antibodies produced by murine B-cell hybridoma variants selected for increased antigen binding of membrane Ig. Martel F, et al. **J Immunol** 1988 Sep 1;141(5):1624-9

IMMUNOHISTOCHEMISTRY

Foundations of immunohistochemistry. A practical review. Swanson PE. **Am J Clin Pathol** 1988 Sep;90(3):333-9 (38 ref.)
Quantitative immunohistochemistry: a new tool for surgical pathology? True LD. **Am J Clin Pathol** 1988 Sep; 90(3):324-5 (17 ref.)
Immunohistochemistry of germ cell and trophoblastic neoplasms. Niehans GA, et al. **Cancer** 1988 Sep 15; 62(6):1113-23

IMMUNOLOGIC DEFICIENCY SYNDROMES

Prenatal diagnosis and carrier detection in primary immunodeficiency disorders. Lau YL, et al. **Arch Dis Child** 1988 Jul;63(7 Spec No):758-64 (52 ref.)
Combined familial adenosine deaminase and purine nucleoside phosphorylase deficiencies. Shanon A, et al. **Arch Dis Child** 1988 Aug;63(8):931-4
Predominant expression of circulating CD3+ lymphocytes bearing gamma T cell receptor in a prolonged immunodeficiency after allogeneic bone marrow transplantation. Vilmer E, et al. **J Clin Invest** 1988 Sep; 82(3):755-61
Confirmation of autosomal dominant transmission of the DiGeorge malformation complex. Keppen LD, et al. **J Pediatr** 1988 Sep;113(3):506-8
Defective handling of mycobacteria [letter] Jeppsson O, et al. **Lancet** 1988 Sep 3;2(8610):570

IMMUNOPROLIFERATIVE SMALL INTESTINAL DISEASE

Massive plasma cell infiltration of the digestive tract. Secretory component as the rate-limiting factor of immunoglobulin secretion in external fluids. Colombel JF, et al. **Gastroenterology** 1988 Oct;95(4):1106-13

IMMUNOSUPPRESSION

OKT3 monoclonal antibody in cardiac transplantation. Experience with 102 patients. Gay WA Jr, et al. **Ann Surg** 1988 Sep;208(3):287-90
Cancer after transplantation. MacLeod AM, et al. **Br Med J [Clin Res]** 1988 Jul 2;297(6640):4-5
Giardia lamblia infection in immunosuppressed animals causes severe alterations to brush border membrane enzymes. Khanna R, et al. **Dig Dis Sci** 1988 Sep; 33(9):1147-52
Fulminant hepatitis due to reactivation of chronic hepatitis B virus infection after allogeneic bone marrow transplantation. Pariente EA, et al. **Dig Dis Sci** 1988 Sep; 33(9):1185-91

IMMUNOSUPPRESSIVE AGENTS

Immunosuppression with azathioprine and prednisone in recent-onset insulin-dependent diabetes mellitus. Silverstein J, et al. **N Engl J Med** 1988 Sep 8; 319(10):599-604

IMMUNOTHERAPY

Phagocytic and natural killer cytotoxic responses of murine transitional cell carcinoma to postsurgical immunochemotherapy. Woolley JL, et al. **J Urol** 1988 Sep; 140(3):660–3

IMPLANTS, ARTIFICIAL

Radiographic and clinical significance of temporomandibular joint alloplastic disk implants. Katzberg RW, et al. **AJR** 1988 Oct;151(4):736–7

Permanent Proplast temporomandibular joint implants: MR imaging of destructive complications. Schellhas KP, et al. **AJR** 1988 Oct;151(4):731–5

MR imaging of metallic implants and materials: a compilation of the literature. Shellock FG. **AJR** 1988 Oct;151(4):811–4 (20 ref.)

Self-expanding endovascular graft: an experimental study in dogs. Yoshioka T, et al. **AJR** 1988 Oct;151(4):673–6

Automatic implantable cardioverter defibrillators and survival of patients with left ventricular dysfunction and malignant ventricular arrhythmias. Tchou PJ, et al. **Ann Intern Med** 1988 Oct 1;109(7):529–34

Human adjuvant disease following augmentation mammoplasty. Brozena SJ, et al. **Arch Dermatol** 1988 Sep; 124(9):1383–6

Delayed primary wound closure. Use to prevent implant extrusion following evisceration for endophthalmitis. Shore JW, et al. **Arch Ophthalmol** 1988 Sep;106(9):1303–8

Bonding behavior of three types of hydroxyapatite with different sintering temperatures implanted in bone. Kitsugi T, et al. **Clin Orthop** 1988 Sep;(234):280–90

Maturation of composite ligament. Mendes DG, et al. **Clin Orthop** 1988 Sep;(234):291–5

Ectopic bone induction on and in porous hydroxyapatite combined with collagen and bone morphogenetic protein. Takaoka K, et al. **Clin Orthop** 1988 Sep;(234):250–4

Biomechanical analysis of anterior and posterior instrumentation systems after corpectomy. A calf-spine model. Gurr KR, et al. **J Bone Joint Surg [Am]** 1988 Sep; 70(8):1182–91

Hydroxylapatite: an adjunct to cranial bone grafting. Matukas VJ, et al. **J Neurosurg** 1988 Oct;69(4):514–7

Comparison of three methods of stabilization of particulate hydroxylapatite for augmentation of the mandibular ridge. el Deeb M. **J Oral Maxillofac Surg** 1988 Sep;46(9):758–66

The evolution of artificial sphincter cuff in growing animals. Mokhless I, et al. **J Urol** 1988 Sep;140(3):632–6

Puncture threshold prior to leakage from tissue expander reservoirs. Hallock GG. **Plast Reconstr Surg** 1988 Oct; 82(4):666–8

A method for the exteriorization of tissue expander tubing [letter] Nahai F, et al. **Plast Reconstr Surg** 1988 Oct; 82(4):723–4

Connective-tissue disease following breast augmentation: a preliminary test of the human adjuvant disease hypothesis. Weisman MH, et al. **Plast Reconstr Surg** 1988 Oct; 82(4):626–30

IMPOTENCE

Nocturnal penile tumescence predicting response to intracorporeal pharmacological erection testing. Allen RP, et al. **J Urol** 1988 Sep;140(3):518–22

Measurement of impotence by laser Doppler flowmetry and conventional methodology. Cahill BE, et al. **J Urol** 1988 Oct;140(4):749–50

Intracavernous injection therapy in post-priapism cavernosal fibrosis. Lakin MM, et al. **J Urol** 1988 Oct;140(4):828–9

Efficiency and side effects of prostaglandin E1 in the treatment of erectile dysfunction. Waldhauser M, et al. **J Urol** 1988 Sep;140(3):525–7

Color Doppler analysis of penile arteries in impotence [letter] Kruyt RH, et al. **Radiology** 1988 Oct;169(1):283

IMPULSE CONTROL DISORDERS

Photosensitive epilepsy in children who set fires. Meinhard EA, et al. **Br Med J [Clin Res]** 1988 Jun 25;296(6639):1773

INAPPROPRIATE ADH SYNDROME

Plasma atrial natriuretic hormone levels in patients with the syndrome of inappropriate antidiuretic hormone secretion. Manoogian C, et al. **J Clin Endocrinol Metab** 1988 Sep; 67(3):571–5

INDIANS, CENTRAL AMERICAN

A preliminary note on the transient polymorphic oxidation of sparteine in the Ngawbé Guaymí Amerindians: a case of genetic divergence with tentative phylogenetic time frame for the pathway. Arias TD, et al. **Clin Pharmacol Ther** 1988 Sep;44(3):343–52

INDIANS, NORTH AMERICAN

Native American infant mortality [letter] Bulterys M. **Am J Public Health** 1988 Oct;78(10):1368

More frequent diagnosis of acute myocardial infarction among Navajo Indians. Klain M, et al. **Am J Public Health** 1988 Oct;78(10):1351–2

INDIUM RADIOISOTOPES

Successful imaging of human cancer with indium-111-labeled phospholipid vesicles. Presant CA, et al. **Cancer** 1988 Sep 1;62(5):905–11

Indium 111-A-bleomycin--a new tracer for imaging orofacial neoplasms. Kment G, et al. **J Oral Maxillofac Surg** 1988 Sep;46(9):742–5

INDOMETHACIN

The effect of indomethacin and aspirin on alkaline phosphatase secretion and [3H]thymidine incorporation by human osteoblasts. Khokher MA, et al. **Br J Rheumatol** 1988 Aug;27(4):291–4

Indomethacin-induced gastric antral ulcers in hamsters. Kolbasa KP, et al. **Gastroenterology** 1988 Oct;95(4):932–44

INDUSTRIAL WASTE

A pilot outreach program for small quantity generators of hazardous waste. Brown MS, et al. **Am J Public Health** 1988 Oct;78(10):1343–6

Neurotoxic effects of solvent exposure on sewage treatment workers. Kraut A, et al. **Arch Environ Health** 1988 Jul-Aug;43(4):263–8

INDUSTRY

Suppliers campaign to sway executive branch. Souhrada L. **Hospitals** 1988 Oct 5;62(19):66–7

INFANT CARE

Innovation and advances in neonatal care. Goetzman BW. **Am J Dis Child** 1988 Sep;142(9):920

The infant day care controversy [letter] Westman JC. **Am J Psychiatry** 1988 Sep;145(9):1177–8

Reduction of head flattening in preterm infants. Cartlidge PH, et al. **Arch Dis Child** 1988 Jul;63(7 Spec No):755–7

Disposable nappies--a cautionary tale [letter] Williams DG, et al. **Arch Dis Child** 1988 Aug;63(8):997

Babywalkers. **Br Med J [Clin Res]** 1988 Aug 6; 297(6645):421–2

Umbilical dry cord care [letter] Schnitzker WF. **Clin Pediatr (Phila)** 1988 Sep;27(9):430

INFANT FOOD

Validation of the deuterium oxide method for measuring average daily milk intake in infants. Fjeld CR, et al. **Am J Clin Nutr** 1988 Sep;48(3):671–9

Plasma amino acids in preterm infants fed on human milk or formula [letter] Bell AH, et al. **Arch Dis Child** 1988 Aug;63(8):996–7

Spontaneous resolution of gallstones in infants: role of hypocaloric oral feeding [letter] Math MV. **Radiology** 1988 Oct;169(1):283

INFANT, LOW BIRTH WEIGHT

Energy costs of fat and protein deposition in the human infant. Roberts SB, et al. **Am J Clin Nutr** 1988 Oct; 48(4):951–5

Serum concentrations of growth hormone, insulin, free thyroxine, thyrotropin, and cortisol in very-low-birth-weight infants receiving total parenteral nutrition. Kanarek KS, et al. **Am J Dis Child** 1988 Sep; 142(9):993–5

Airway responsiveness in low birthweight children and their mothers. Chan KN, et al. **Arch Dis Child** 1988 Aug; 63(8):905–10

Costs and benefits of neonatal intensive care. Pharoah PO, et al. **Arch Dis Child** 1988 Jul;63(7 Spec No):715–8

Low birth weight and hypertension [letter] Barker DJ, et al. **Br Med J [Clin Res]** 1988 Jul 9;297(6641):134–5

Effect of early low-volume enteral substrate on subsequent feeding tolerance in very low birth weight infants. Slagle TA, et al. **J Pediatr** 1988 Sep;113(3):526–31

Maternal toxemia and neonatal germinal matrix hemorrhage in intubated infants less than 1751 g. Leviton A, et al. **Obstet Gynecol** 1988 Oct;72(4):571–6

INFANT MORTALITY

Avoidable causes of perinatal death at or after term pregnancy in an inner-city hospital: medical versus social. Delke I, et al. **Am J Obstet Gynecol** 1988 Sep;159(3):562–6

Native American infant mortality [letter] Bulterys M. **Am J Public Health** 1988 Oct;78(10):1368

Family recovery after death of a child. Baumer JH, et al. **Arch Dis Child** 1988 Aug;63(8):942–7

Management of perinatal bereavement. Morris D. **Arch Dis Child** 1988 Jul;63(7):870–2

Asian mothers' risk factors for perinatal death--the same or different? A 10 year review of Leicestershire perinatal deaths. Clarke M, et al. **Br Med J [Clin Res]** 1988 Aug 6;297(6645):384–7

Cigarette smoking as risk factor for late fetal and early neonatal death. Cnattingius S, et al. **Br Med J [Clin Res]** 1988 Jul 23;297(6643):258–61

Determinants of IDDM and perinatal mortality in children of diabetic mothers. Warram JH, et al. **Diabetes** 1988 Oct; 37(10):1328–34

INFANT, NEWBORN

Total parenteral nutrition in the newborn: amino acids-energy interrelationships. Pineault M, et al. **Am J Clin Nutr** 1988 Oct;48(4):1065–9

Innovation and advances in neonatal care. Goetzman BW. **Am J Dis Child** 1988 Sep;142(9):920

Radiological case of the month. Necrotizing enterocolitis and congenital adrenal hypoplasia. Newman B, et al. **Am J Dis Child** 1988 Sep;142(9):977–8

Sources of error in neonatal blood sampling. Patel H, et al. **Arch Dis Child** 1988 Jul;63(7 Spec No):752–3

Percussion as an aid to suprapubic bladder aspiration [letter] Porter FN. **Arch Dis Child** 1988 Aug;63(8):998

Serum antioxidant activity in neonates. Sullivan JL, et al. **Arch Dis Child** 1988 Jul;63(7 Spec No):748–50

Umbilical dry cord care [letter] Schnitzker WF. **Clin Pediatr (Phila)** 1988 Sep;27(9):430

Mononuclear cells from human neonates are partially resistant to the action of 1,25-dihydroxyvitamin D. Ravid A, et al. **J Clin Endocrinol Metab** 1988 Oct;67(4):755–9

Neonatal necropsy in developing countries [letter] **Lancet** 1988 Oct 1;2(8614):801–2

Growth discordancy in appropriate for gestational age, term twins. Blickstein I, et al. **Obstet Gynecol** 1988 Oct; 72(4):582–4

Neonatal neurobehavioral examination. A new instrument for quantitative analysis of neonatal neurological status. Morgan AM, et al. **Phys Ther** 1988 Sep;68(9):1352–8

Progressive and regressive changes in the nucleus pulposus. Part I. The neonate. Ho PS, et al. **Radiology** 1988 Oct; 169(1):87–91

INFANT, NEWBORN, DISEASES

Cocaine use during pregnancy: adverse perinatal outcome [letter] Donvito MT. **Am J Obstet Gynecol** 1988 Sep; 159(3):785–6

Cluster of perinatal events identifying infants at high risk for death or disability. Ellenberg JH, et al. **J Pediatr** 1988 Sep;113(3):546–52

INFANT NUTRITION

Effect of continued feeding of cows' milk on asymptomatic infants with milk protein sensitive enteropathy. Iyngkaran N, et al. **Arch Dis Child** 1988 Aug;63(8):911–5

Children in Third World slums [letter] Edwards A. **Br Med J [Clin Res]** 1988 Jul 16;297(6642):205

Infant feeding and childhood cancer [letter] van Duijn CM, et al. **Lancet** 1988 Oct 1;2(8614):796–7

INFANT, PREMATURE

Molybdenum content of term and preterm human milk during the first 2 months of lactation. Bougle D, et al. **Am J Clin Nutr** 1988 Sep;48(3):652–4

Twins and triplets with necrotizing enterocolitis. Wiswell TE, et al. **Am J Dis Child** 1988 Sep;142(9):1004–6

Fetal neglect as child abuse [letter] Yawn BP. **Am J Dis Child** 1988 Sep;142(9):913–4

Plasma amino acids in preterm infants fed on human milk or formula [letter] Bell AH, et al. **Arch Dis Child** 1988 Aug;63(8):996–7

Reduction of head flattening in preterm infants. Cartlidge PH, et al. **Arch Dis Child** 1988 Jul;63(7 Spec No):755–7

Management of cancer during pregnancy. Doll DC, et al. **Arch Intern Med** 1988 Sep;148(9):2058–64 (114 ref.)

Baby walkers and the premature infant [letter] Downer H, et al. **Can Med Assoc J** 1988 Oct 1;139(7):609–10

The electroretinogram in preterm infants. Mactier H, et al. **J Pediatr** 1988 Sep;113(3):607–12

Cotside measurement of cerebral blood flow in ill newborn infants by near infrared spectroscopy. Edwards AD, et al. **Lancet** 1988 Oct 1;2(8614):770–1

A case-control study of chorioamnionic infection and histologic chorioamnionitis in prematurity. Hillier SL, et al. **N Engl J Med** 1988 Oct 13;319(15):972–8

Organization of leg movements in preterm infants. Heriza CB. **Phys Ther** 1988 Sep;68(9):1340–6

INFANT, PREMATURE, DISEASES

Ranitidine in the newborn [letter] Habel A, et al. **Arch Dis Child** 1988 Aug;63(8):998

Neonatal infection and human immunoglobin [letter] Haque KN. **Arch Dis Child** 1988 Aug;63(8):998–9

Cytomegalovirus screened blood for neonatal intensive care units. Logan S, et al. **Arch Dis Child** 1988 Jul;63(7 Spec No):753–5

Comparison of capillary and arterial blood gas measurements in neonates. McLain BI, et al. **Arch Dis Child** 1988 Jul;63(7 Spec No):743–7

Complications of prematurity that may require surgical intervention. Schwartz MZ, et al. **Arch Surg** 1988 Sep; 123(9):1135–8

Mineral excretion in premature infants receiving various diuretic therapies. Atkinson SA, et al. **J Pediatr** 1988 Sep; 113(3):540–5

Renal calcification in preterm infants: pathophysiology and long-term sequelae. Ezzedeen F, et al. **J Pediatr** 1988 Sep;

113(3):532-9

INFANT, SMALL FOR GESTATIONAL AGE

Obstetric characteristics and neonatal performance in a four-year small for gestational age population. Wennergren M, et al. **Obstet Gynecol** 1988 Oct;72(4):615-20

INFARCTION

Lateral thalamic infarcts. Caplan LR, et al. **Arch Neurol** 1988 Sep;45(9):959-64 (50 ref.)

Pontine hemorrhagic infarction in nontraumatic fat embolism. McCarthy M, et al. **Neurology** 1988 Oct;38(10):1645-7

INFECTION

Maximizing the productive interface between the clinical microbiologist and the infectious disease clinician. Rosenblatt JE. **Am J Clin Pathol** 1988 Sep;90(3):355-7

Neonatal infection and human immunoglobin [letter] Haque KN. **Arch Dis Child** 1988 Aug;63(8):998-9

Inhibition of post-traumatic septic proteolysis and ureagenesis and stimulation of hepatic acute-phase protein production by branched-chain amino acid TPN. Chiarla C, et al. **J Trauma** 1988 Aug;28(8):1145-72

The efficacy of postsplenectomy sepsis prophylactic measures: the role of penicillin. Powell RW, et al. **J Trauma** 1988 Aug;28(8):1285-8

Acute interstitial nephritis: immunologic and clinical aspects. Ten RM, et al. **Mayo Clin Proc** 1988 Sep;63(9):921-30 (40 ref.)

Diagnosis of pulmonary infections in immunocompromised patients. McCabe RE. **Med Clin North Am** 1988 Sep; 72(5):1067-89 (158 ref.)

INFECTIOUS MONONUCLEOSIS

False-positive Paul-Bunnell test in HIV seroconversion [letter] van Essen GG, et al. **Lancet** 1988 Sep 24; 2(8613):747-8

INFERTILITY, FEMALE

Etiology and outcome of acute pelvic inflammatory disease. Brunham RC, et al. **J Infect Dis** 1988 Sep;158(3):510-7

Improved penetration of spermatozoa into uterine fluids of women with abnormal postcoital tests. Confino E, et al. **Obstet Gynecol** 1988 Oct;72(4):655-8

INFERTILITY, MALE

This month in investigative urology: antibody-mediated causes of male infertility. Haas GG Jr. **J Urol** 1988 Sep; 140(3):626

INFLAMMATION

Induction of intercellular adhesion molecule 1 on primary and continuous cell lines by pro-inflammatory cytokines. Regulation by pharmacologic agents and neutralizing antibodies. Rothlein R, et al. **J Immunol** 1988 Sep 1; 141(5):1665-9

Comparison of meclofenamate sodium and hydrocortisone for controlling the postsurgical inflammatory response in rats. Shieh HL, et al. **J Oral Maxillofac Surg** 1988 Sep; 46(9):777-80

INFLUENZA

Influenza vaccination in the elderly: can efficacy be enhanced? Ershler WB. **Geriatrics** 1988 Sep;43(9):79-83 (52 ref.)

Influenza immunization of elderly [letter] Glezen WP. **J Fam Pract** 1988 Sep;27(3):253, 256, 258

INFLUENZA VACCINE

Henoch-Schönlein purpura after influenza vaccination. Patel U, et al. **Br Med J [Clin Res]** 1988 Jun 25;296(6639):1800

Influenza vaccination in the elderly: can efficacy be enhanced? Ershler WB. **Geriatrics** 1988 Sep;43(9):79-83 (52 ref.)

Influenza immunization of elderly [letter] Glezen WP. **J Fam Pract** 1988 Sep;27(3):253, 256, 258

INFORMATION SERVICES

The "clinical alert" from the National Cancer Institute [letter] Lee KC. **N Engl J Med** 1988 Oct 6;319(14):948-9

INFORMATION SYSTEMS

A new tool in the fight against AIDS? [news] Smith J. **Br Med J [Clin Res]** 1988 Jul 2;297(6640):9

MD malpractice data bank: nobody's happy. Robinson ML. **Hospitals** 1988 Sep 5;62(17):28-9

CT hospitals use outcome data to measure quality. Robinson ML. **Hospitals** 1988 Sep 5;62(17):29

The process of peer review of scientific manuscripts [editorial] Williams E. **JAMA** 1988 Sep 23-30;260(12):1761

INFORMED CONSENT

Consensus on HIV testing [letter] **Br Med J [Clin Res]** 1988 Jul 30;297(6644):356-7

HIV testing: BMA consensus reached [news] Dyer C. **Br Med J [Clin Res]** 1988 Jul 16;297(6642):161-2

Another judgment on testing for HIV without consent. Dyer C. **Br Med J [Clin Res]** 1988 Jun 25;296(6639):1791

Pediatric informed consent. Fowler MD. **Heart Lung** 1988 Sep;17(5):584-5

Consent to AIDS testing [letter] Gilston A. **Lancet** 1988 Oct 1;2(8614):799

Interhospital patient transfer. The case for informed consent. Kellermann AL, et al. **N Engl J Med** 1988 Sep 8; 319(10):643-7

INFUSION PUMPS

In the market for an electronic infuser? **Am J Nurs** 1988 Sep;88(9):1225A-1226A

Syringe drivers [letter] Hoskin PJ, et al. **Anaesthesia** 1988 Aug;43(8):708

Choose i.v. delivery systems wisely, study urges. Amen R, et al. **Hospitals** 1988 Sep 20;62(18):67

INFUSIONS, INTRA-ARTERIAL

Mixing studies during hepatic artery infusion in an in vitro model. Lutz RJ, et al. **Cancer** 1988 Sep 15;62(6):1066-73

INFUSIONS, INTRAVENOUS

Life span of intravenous cannulas in a neonatal intensive care unit. Johnson RV, et al. **Am J Dis Child** 1988 Sep; 142(9):968-71

INHIBIN

Serum inhibin concentrations rise throughout normal male and female puberty. Burger HG, et al. **J Clin Endocrinol Metab** 1988 Oct;67(4):689-94

Comparison of inhibin immunological and in vitro biological activities in human serum. Robertson DM, et al. **J Clin Endocrinol Metab** 1988 Sep;67(3):438-43

Decreased serum inhibin levels in normal elderly men: evidence for a decline in Sertoli cell function with aging. Tenover JS, et al. **J Clin Endocrinol Metab** 1988 Sep; 67(3):455-9

Relative roles of follicle-stimulating hormone and luteinizing hormone in the control of inhibin secretion in normal men. McLachlan RI, et al. **J Clin Invest** 1988 Sep;82(3):880-4

INJECTIONS

Injection aid for "tubex" type syringe [letter]Kovac AL. **Anesthesiology** 1988 Sep;69(3):440

INJECTIONS, SUBCUTANEOUS

Evaluation of bruises and areas of induration after two techniques of subcutaneous heparin injection. Wooldridge JB, et al. **Heart Lung** 1988 Sep;17(5):476-82

INOSINE

Anti-p24 antibody reactivity in the acquired immunodeficiency syndrome (AIDS)-related complex treated with isoprinosine [letter] Tsang KY, et al. **Ann Intern Med** 1988 Oct 1;109(7):595

INSECTS

Insect foreign body in the cornea. Case report. Lawton AW. **Arch Ophthalmol** 1988 Sep;106(9):1171

INSEMINATION, ARTIFICIAL

Pregnancy after transfer of sperm under zona [letter] Ng SC, et al. **Lancet** 1988 Oct 1;2(8614):790

INSERVICE TRAINING

Critical care orientation: a comparison of two teaching methods. Cunningham JL. **Heart Lung** 1988 Sep; 17(5):469-75

On-the-job training of clinical nutrition personnel to promote career mobility within the department. Hauptschein-Raphael M, et al. **J Am Diet Assoc** 1988 Sep; 88(9):1098-9

INSOMNIA

Sleeplessness and smoking [letter] Thurn JR. **JAMA** 1988 Sep 16;260(11):1551-2

INSULIN

Postprandial metabolic responses to the influence of food form. Crapo PA, et al. **Am J Clin Nutr** 1988 Sep;48(3):560-4

Body fat distribution and hyperinsulinemia in childhood [letter] Legido A, et al. **Am J Clin Nutr** 1988 Sep; 48(3):686-7

Relationship between the rate of gastric emptying and glucose and insulin responses to starchy foods in young healthy adults. Mourot J, et al. **Am J Clin Nutr** 1988 Oct; 48(4):1035-40

Glucose and insulin response in diabetic subjects: acute effect of carbohydrate level and the addition of soy polysaccharide in defined-formula diets. Thomas BL, et al. **Am J Clin Nutr** 1988 Oct;48(4):1048-52

Gestational diabetes reverses the circadian variation of plasma insulin response to intravenous glucose. Kofinas AD, et al. **Am J Obstet Gynecol** 1988 Sep;159(3):607-11

Pregestational diabetes: insulin requirements throughout pregnancy. Langer O, et al. **Am J Obstet Gynecol** 1988 Sep;159(3):616-21

Insulin treatment of the insulin-dependent diabetic patient undergoing minor surgery. Continuous intravenous infusion compared with subcutaneous administration. Christiansen CL, et al. **Anaesthesia** 1988 Jul;43(7):533-7

The response of diabetic retinopathy to 41 months of multiple insulin injections, insulin pumps, and conventional insulin therapy. Brinchmann-Hansen O, et al. **Arch Ophthalmol** 1988 Sep;106(9):1242-6

Insulin autoantibodies and insulin assay. Armitage M, et al. **Diabetes** 1988 Oct;37(10):1392-6

Beta-endorphin-induced inhibition and stimulation of insulin secretion in normal humans is glucose dependent. Giugliano D, et al. **Diabetes** 1988 Sep;37(9):1265-70

Rapid reduction and return of surface insulin receptors after exposure to brief pulses of insulin in perifused rat hepatocytes. Goodner CJ, et al. **Diabetes** 1988 Oct; 37(10):1316-23

Insulin-mimetic effects of vanadate in primary cultures of rat hepatocytes. Jackson TK, et al. **Diabetes** 1988 Sep; 37(9):1234-40

Opposite effects of insulin and catecholamines on LDL-receptor activity in human mononuclear leukocytes. Krone W, et al. **Diabetes** 1988 Oct;37(10):1386-91

Insulin effects on pantothenic acid uptake in isolated perfused working hearts from diabetic rats. Lopaschuk GD. **Diabetes** 1988 Oct;37(10):1335-9

Descriptive and mechanistic considerations of interleukin 1 and insulin secretion. McDaniel ML, et al. **Diabetes** 1988 Oct;37(10):1311-5

Inhibition of insulin-stimulated glucose transport by factor extracted from serum of insulin-resistant patient. Misbin RI, et al. **Diabetes** 1988 Sep;37(9):1217-25

Effect of insulin therapy on established diabetic nephropathy in rats. Petersen J, et al. **Diabetes** 1988 Oct;37(10):1346-50

Insulin production and glucose metabolism in isolated pancreatic islets of rats with NIDDM. Portha B, et al. **Diabetes** 1988 Sep;37(9):1226-33

Sodium butyrate increases glucagon and insulin gene expression by recruiting immunocytochemically negative cells to produce hormone. Powers AC, et al. **Diabetes** 1988 Oct;37(10):1405-10

Structure, function, and immunogenicity of human insulinoma cells. Thivolet CH, et al. **Diabetes** 1988 Sep; 37(9):1279-86

Reduction of insulin clearance during hyperglycemic clamp. Dose-response study in normal humans. Tillil H, et al. **Diabetes** 1988 Oct;37(10):1351-7

Reevaluation of urine C-peptide as measure of insulin secretion. Tillil H, et al. **Diabetes** 1988 Sep;37(9):1195-201

Interrelationships among insulin's antilipolytic and glucoregulatory effects and plasma triglycerides in nondiabetic and diabetic patients with endogenous hypertriglyceridemia. Yki-Järvinen H, et al. **Diabetes** 1988 Sep;37(9):1271-8

Interaction of sympathomimetics and insulin with hepatic glucose production by isolated perfused rat livers: effects of continuous versus pulsatile infusion. Komjati M, et al. **Endocrinology** 1988 Oct;123(4):1798-807

Regulation of glucose homeostasis in rat jejunum by despentapeptide-insulin in vitro. Wollen N, et al. **Gut** 1988 Aug;29(8):1064-9

Insulin absorption and subcutaneous blood flow in normal subjects during insulin-induced hypoglycemia. Fernqvist-Forbes E, et al. **J Clin Endocrinol Metab** 1988 Sep;67(3):619-23

Porcine and human insulin absorption from subcutaneous tissues in normal and insulin-dependent diabetic subjects: a deconvolution-based approach. Nosadini R, et al. **J Clin Endocrinol Metab** 1988 Sep;67(3):551-9

Insulin and glucagon secretory responses to arginine, glucagon, and theophylline during perifusion of human fetal islet-like cell clusters. Otonkoski T. **J Clin Endocrinol Metab** 1988 Oct;67(4):734-40

Inhibition of sex hormone-binding globulin production in the human hepatoma (Hep G2) cell line by insulin and prolactin. Plymate SR, et al. **J Clin Endocrinol Metab** 1988 Sep;67(3):460-4

Regulation of insulin receptors in the human ovary: in vitro studies. Poretsky L, et al. **J Clin Endocrinol Metab** 1988 Oct;67(4):774-8

Variable plasma growth hormone (GH)-releasing hormone and GH responses to clonidine, L-dopa, and insulin in normal men. Tapanainen P, et al. **J Clin Endocrinol Metab** 1988 Oct;67(4):845-9

In situ analysis of pancreatic islets in rats developing diabetes. Appearance of nonendocrine cells with surface MHC class II antigens and cytoplasmic insulin immunoreactivity. In't Veld PA, et al. **J Clin Invest** 1988 Sep;82(3):1123-8

Re: 'Outcome of multiple usage of disposable syringes in the insulin-requiring diabetic' [letter] Tulman L. **Nurs Res** 1988

Sep-Oct;37(5):318

INSULIN ANTIBODIES

Insulin autoantibodies and insulin assay. Armitage M, et al. **Diabetes** 1988 Oct;37(10):1392-6

INSULIN RESISTANCE

Melatonin state in Mendenhall's syndrome. Rittey CD, et al. **Arch Dis Child** 1988 Jul;63(7):852-4
Inhibition of insulin-stimulated glucose transport by factor extracted from serum of insulin-resistant patient. Misbin RI, et al. **Diabetes** 1988 Sep;37(9):1217-25
Alteration of insulin-receptor kinase activity by high-fat feeding. Watarai T, et al. **Diabetes** 1988 Oct; 37(10):1397-404
Defects in beta-cell function and insulin sensitivity in normoglycemic streptozocin-treated baboons: a model of preclinical insulin-dependent diabetes. McCulloch DK, et al. **J Clin Endocrinol Metab** 1988 Oct;67(4):785-92

INSURANCE, HEALTH

Benefit trends: more employee cost sharing. Droste T. **Hospitals** 1988 Sep 5;62(17):78, 80
Hospitals begin using UR on their own employees. Powills S. **Hospitals** 1988 Sep 5;62(17):108
75% of the public supports mandated benefits. Shaffer M. **Hospitals** 1988 Sep 5;62(17):110
Medicare PPO tests costs, utilization control techniques. Solovy A. **Hospitals** 1988 Sep 20;62(18):46
Medicare as secondary payer [letter] Donahue PC. **JAMA** 1988 Sep 16;260(11):1555
Health care inequity in USA [letter] Minuth AN. **Lancet** 1988 Oct 1;2(8614):798
School enrollment-based family health insurance [letter] Brooks WA, et al. **N Engl J Med** 1988 Sep 22;319(12):798-9
For-profit medicine. A reassessment. Ginzberg E. **N Engl J Med** 1988 Sep 22;319(12):757-61

INSURANCE, HEALTH, REIMBURSEMENT

Cardiac rehab: still running? or standing still? Hemry MA. **Am J Nurs** 1988 Sep;88(9):1196-201
Testing guidelines dropped as reimbursement tool. Robinson ML. **Hospitals** 1988 Sep 5;62(17):26-7
Reimbursement for computer-assisted literature searches for patient care [letter] Davies NE, et al. **N Engl J Med** 1988 Oct 13;319(15):1021
Lab-fraud anemia [letter] Stone DR, et al. **N Engl J Med** 1988 Sep 15;319(11):727-8
Low-osmolality contrast media: good news or bad? [editorial] Evens RG. **Radiology** 1988 Oct;169(1):277-8

INSURANCE, HOSPITALIZATION

Cost management, PPS save the Blues $6 billion: study. Robinson ML. **Hospitals** 1988 Sep 20;62(18):24, 26
Testing guidelines dropped as reimbursement tool. Robinson ML. **Hospitals** 1988 Sep 5;62(17):26-7
Contrast medium-induced adverse reactions: economic outcome. Powe NR, et al. **Radiology** 1988 Oct;169(1):163-8

INSURANCE, LIABILITY

Malpractice claims: no-fault is no answer. Marshall D. **Can Med Assoc J** 1988 Sep 1;139(5):426-7
Hospitals choose to accept HHS malpractice offer. Holthaus D. **Hospitals** 1988 Sep 5;62(17):73
After tort reform: what's next? Holthaus D. **Hospitals** 1988 Sep 20;62(18):48-53
No fault compensation Finnish style. Brahams D. **Lancet** 1988 Sep 24;2(8613):733-6
Medical defence and insurance [letter] Ellis SJ. **Lancet** 1988 Sep 3;2(8610):573

INSURANCE, PHYSICIAN SERVICES

Cost management, PPS save the Blues $6 billion: study. Robinson ML. **Hospitals** 1988 Sep 20;62(18):24, 26
Testing guidelines dropped as reimbursement tool. Robinson ML. **Hospitals** 1988 Sep 5;62(17):26-7
RVS will bring changes in hospital utilization. Solovy AT. **Hospitals** 1988 Sep 5;62(17):36, 40
Contrast medium-induced adverse reactions: economic outcome. Powe NR, et al. **Radiology** 1988 Oct;169(1):163-8

INSURANCE, PSYCHIATRIC

Teens: trading boarding schools for psych wards? Droste T. **Hospitals** 1988 Sep 5;62(17):74, 78

INTELLIGENCE

Vitamins, minerals, and IQ [letter] **Lancet** 1988 Sep 24; 2(8613):744-5

INTENSIVE CARE UNITS

Parents of children in the pediatric intensive care unit: what are their needs? Kasper JW, et al. **Heart Lung** 1988 Sep; 17(5):574-81
Prediction instruments and clinical judgment in critical care [editorial] Silverstein MD. **JAMA** 1988 Sep 23-30; 260(12):1758-9
Effect of a digital imaging network on physician behavior in an intensive care unit. De Simone DN, et al. **Radiology** 1988 Oct;169(1):41-4
Surgical intensive care unit pneumonia. Mock CN, et al. **Surgery** 1988 Sep;104(3):494-9

INTENSIVE CARE UNITS, NEONATAL

Life span of intravenous cannulas in a neonatal intensive care unit. Johnson RV, et al. **Am J Dis Child** 1988 Sep; 142(9):968-71
Cytomegalovirus screened blood for neonatal intensive care units. Logan S, et al. **Arch Dis Child** 1988 Jul;63(7 Spec No):753-5
Costs and benefits of neonatal intensive care. Pharoah PO, et al. **Arch Dis Child** 1988 Jul;63(7 Spec No):715-8
The NICU experience in retrospect [letter] Carter BS, et al. **Clin Pediatr (Phila)** 1988 Sep;27(9):450

INTERFERON TYPE I

Alpha-interferon in angioimmunoblastic lymphadenopathy [letter] Rossi JF, et al. **Ann Intern Med** 1988 Sep 15; 109(6):512-3
Failure of intraventricular gammaglobulin and alpha interferon for persistent encephalitis in congenital hypogammaglobulinaemia. Roberton DM, et al. **Arch Dis Child** 1988 Aug;63(8):948-52
Randomized surgical adjuvant trial of interferon alfa-n1 in recurrent papillomatosis. Leventhal BG, et al. **Arch Otolaryngol Head Neck Surg** 1988 Oct;114(10):1163-9
Modulation of the expression of major histocompatibility antigens on splenic hairy cells—differential effect upon in vitro treatment with alpha-2b-interferon, gamma-interferon, and interleukin-2. Gressler VH, et al. **Blood** 1988 Sep;72(3):1048-53
Effect of alpha-interferon therapy on bone marrow fibrosis in hairy cell leukemia. Laughlin M, et al. **Blood** 1988 Sep; 72(3):936-9
Combination chemotherapy and alpha-interferon in the treatment of Kaposi's sarcoma associated with acquired immune deficiency syndrome. Shepherd FA, et al. **Can Med Assoc J** 1988 Oct 1;139(7):635-9
Hepatic tumors with hyperglucagonemia. Response to treatment with human lymphoblastoid interferon. Sheehan-Dare RA, et al. **Cancer** 1988 Sep 1;62(5):912-4
Induction of macrophage Ia antigen expression by rIFN-gamma and down-regulation by IFN-alpha/beta and dexamethasone are regulated transcriptionally. Fertsch-Ruggio D, et al. **J Immunol** 1988 Sep 1; 141(5):1582-9
Localization of the receptor binding site of IFN-alpha 2b. Siemers R, et al. **J Immunol** 1988 Sep 1;141(5):1550-5
Interferon-beta 2/interleukin 6 is a co-stimulant for human T lymphocytes. Tosato G, et al. **J Immunol** 1988 Sep 1; 141(5):1556-62
Interferon and genital warts [letter] Gross G. **JAMA** 1988 Oct 14;260(14):2066
Intrathecal beta-interferon in multiple sclerosis [letter] Milanese C, et al. **Lancet** 1988 Sep 3;2(8610):563-4
Treatment of essential thrombocythaemia by alpha-interferon [letter] Velu T, et al. **Lancet** 1988 Sep 10;2(8611):628

INTERFERON TYPE II

Interferon-gamma and mycobacterial infections [letter] Crowle AJ. **Ann Intern Med** 1988 Oct 1;109(7):595-6
Comment on the articles by Firestein and Zvaifler [letter] Ridley M, et al. **Arthritis Rheum** 1988 Sep;31(9):1209-10
Modulation of the expression of major histocompatibility antigens on splenic hairy cells—differential effect upon in vitro treatment with alpha-2b-interferon, gamma-interferon, and interleukin-2. Gressler VH, et al. **Blood** 1988 Sep;72(3):1048-53
Gamma-interferon restores listericidal activity and concurrently enhances release of reactive oxygen metabolites in dexamethasone-treated human monocytes. Schaffner A, et al. **J Clin Invest** 1988 Sep;82(3):913-9
Induction of macrophage Ia antigen expression by rIFN-gamma and down-regulation by IFN-alpha/beta and dexamethasone are regulated transcriptionally. Fertsch-Ruggio D, et al. **J Immunol** 1988 Sep 1; 141(5):1582-9
Synergistic activation of human monocytes by granulocyte-macrophage colony-stimulating factor and IFN-gamma. Increased TNF-alpha but not IL-1 activity. Hart PH, et al. **J Immunol** 1988 Sep 1;141(5):1516-21
Recombinant IFN-gamma synergizes with lipopolysaccharide to induce macrophage membrane procoagulants. Moon DK, et al. **J Immunol** 1988 Sep 1; 141(5):1536-42
Interferon and genital warts [letter] Gross G. **JAMA** 1988 Oct 14;260(14):2066
Gamma-interferon and chronic fatigue syndrome [letter] Morte S, et al. **Lancet** 1988 Sep 10;2(8611):623-4

INTERFERONS

Interferon and lipoid nephrosis. Schattner A, et al. **Am J Med** 1988 Sep;85(3):457-8
Interferon for treatment [letter] Schattner A. **Br Med J [Clin Res]** 1988 Jul 23;297(6643):290
Virus interference: I. The interferon. By Alick Isaacs and Jean Lindenmann, 1957 [classical article] **CA** 1988 Sep-Oct; 38(5):280-90
The role of interferon in cancer therapy: a current perspective. Goldstein D, et al. **CA** 1988 Sep-Oct; 38(5):258-77 (99 ref.)
Effects of interferon in combination with cytotoxic drugs on mouse bladder tumor (MBT-2) growth in vitro and in vivo. Bahnson R, et al. **J Urol** 1988 Sep;140(3):656-9

INTERLEUKIN 1

Bleomycin-stimulated hamster alveolar macrophages release interleukin-1. Suwabe A, et al. **Am J Pathol** 1988 Sep; 132(3):512-20
Descriptive and mechanistic considerations of interleukin 1 and insulin secretion. McDaniel ML, et al. **Diabetes** 1988 Oct;37(10):1311-5
Production of interleukin-1 alpha and a parathyroid hormone-like factor by a squamous cell carcinoma of the esophagus (EC-GI) derived from a patient with hypercalcemia. Sato K, et al. **J Clin Endocrinol Metab** 1988 Sep;67(3):592-601
Synergistic activation of human monocytes by granulocyte-macrophage colony-stimulating factor and IFN-gamma. Increased TNF-alpha but not IL-1 activity. Hart PH, et al. **J Immunol** 1988 Sep 1;141(5):1516-21
Human recombinant IL-1 alters glucocorticoid receptor function in Reuber hepatoma cells. Hill MR, et al. **J Immunol** 1988 Sep 1;141(5):1522-8
Regulation of complement factor H synthesis in U-937 cells by phorbol myristate acetate, lipopolysaccharide, and IL-1. Minta JO. **J Immunol** 1988 Sep 1;141(5):1630-5
IL-1 as a co-factor for lymphokine-secreting CD8+ murine T cells. Mizuochi T, et al. **J Immunol** 1988 Sep 1; 141(5):1571-5
In vivo administration of IL-1 induces thymic hypoplasia and increased levels of serum corticosterone. Morrissey PJ, et al. **J Immunol** 1988 Sep 1;141(5):1456-63
Effect of cytokines on polymorphonuclear neutrophil infiltration in the mouse. Prostaglandin- and leukotriene-independent induction of infiltration by IL-1 and tumor necrosis factor. Sayers TJ, et al. **J Immunol** 1988 Sep 1;141(5):1670-7
Correlation of plasma interleukin 1 levels with disease activity in rheumatoid arthritis. Eastgate JA, et al. **Lancet** 1988 Sep 24;2(8613):706-9

INTERLEUKIN 2

Modulation of the expression of major histocompatibility antigens on splenic hairy cells—differential effect upon in vitro treatment with alpha-2b-interferon, gamma-interferon, and interleukin-2. Gressler VH, et al. **Blood** 1988 Sep;72(3):1048-53
Adoptive immunotherapy of diabetes in autologous nonobese diabetic mice with lymphoid cells ex vivo exposed to cyclosporin plus interleukin 2. Formby B, et al. **Diabetes** 1988 Sep;37(9):1305-9
Spontaneous expression of the interleukin 2 receptor gene and presence of functional interleukin 2 receptors on T lymphocytes in the blood of individuals with active pulmonary sarcoidosis. Konishi K, et al. **J Clin Invest** 1988 Sep;82(3):775-81
Cooperation between an anti-T cell (anti-CD28) monoclonal antibody and monocyte-produced IL-6 in the induction of T cell responsiveness to IL-2. Baroja ML, et al. **J Immunol** 1988 Sep 1;141(5):1502-7
Highly lytic in vivo primed cytolytic T lymphocytes devoid of lytic granules and BLT-esterase activity acquire these constituents in the presence of T cell growth factors upon blast transformation in vitro. Berke G, et al. **J Immunol** 1988 Sep 1;141(5):1429-36
Interleukin 2 suppression of a murine bladder cancer implanted into kidney, bladder and skin; its organ specificity. Lee KE, et al. **J Urol** 1988 Oct;140(4):840-3
This month in investigative urology: adoptive immunotherapy of genitourinary tumors with interleukin-2. Linehan WM. **J Urol** 1988 Oct;140(4):838-9
Elevated levels of soluble interleukin-2 receptors in multiple sclerosis [letter] Greenberg SJ, et al. **N Engl J Med** 1988 Oct 13;319(15):1019-20

INTERLEUKIN 3

Therapeutic potential of recombinant granulocyte-macrophage colony-stimulating factor and interleukin-3 in murine B-cell leukemia. Fabian I, et al. **Blood** 1988 Sep;72(3):913-8
Synergism between erythropoietin and interleukin-3 in the induction of hematopoietic stem cell proliferation and erythroid burst colony formation. Migliaccio G, et al. **Blood** 1988 Sep;72(3):944-51

INTERLEUKINS

Cooperation between an anti-T cell (anti-CD28) monoclonal antibody and monocyte-produced IL-6 in the induction of T cell responsiveness to IL-2. Baroja ML, et al. **J Immunol** 1988 Sep 1;141(5):1502-7

Regulation of BSF-2/IL-6 production by human mononuclear cells. Macrophage-dependent synthesis of BSF-2/IL-6 by T cells. Horii Y, et al. **J Immunol** 1988 Sep 1;141(5):1529-35
IL-6/BSF-2 functions as a killer helper factor in the in vitro induction of cytotoxic T cells. Okada M, et al. **J Immunol** 1988 Sep 1;141(5):1543-9
The characterization of four monoclonal antibodies specific for mouse IL-5 and development of mouse and human IL-5 enzyme-linked immunosorbent. Schumacher JH, et al. **J Immunol** 1988 Sep 1;141(5):1576-81
Interferon-beta 2/interleukin 6 is a co-stimulant for human T lymphocytes. Tosato G, et al. **J Immunol** 1988 Sep 1; 141(5):1556-62

INTERNAL MAMMARY-CORONARY ARTERY ANASTOMOSIS

Excellent patency and growth potential of internal mammary artery grafts in pediatric coronary artery bypass surgery. New evidence for a "live" conduit.Kitamura S, et al. **Circulation** 1988 Sep;78(3 Pt 2):I129-39
Internal mammary artery grafting in patients with smaller body structure. Suma H, et al. **J Thorac Cardiovasc Surg** 1988 Sep;96(3):393-9

INTERNAL MEDICINE

The impending crisis in internal medicine training programs [letter] Tunkel AR. **Am J Med** 1988 Sep;85(3):460-1
Edward J. Huth to retire: the search begins for his successor [editorial] Davies NE. **Ann Intern Med** 1988 Oct 15; 109(8):611
Residency training in internal medicine: program design in an era of constraint [letter] **Can Med Assoc J** 1988 Sep 15;139(6):477-8
A behavioral style in medicine [editorial] Howell WH. **Hosp Pract [Off]** 1988 Sep 30;23(9A):6, 9-10
Difficult diagnoses. **Med Clin North Am** 1988 Sep; 72(5):979-1270
Abstracts: 82d annual scientific assembly of the Southern Medical Association. November 6-9, 1988, New Orleans, Louisiana. **South Med J** 1988 Sep;81(9):S1-141

INTERNATIONAL COOPERATION

Doctors and the test ban: 25 years on. Haines A, et al. **Br Med J [Clin Res]** 1988 Aug 6;297(6645):408-11
How Canadians can support NAMDA [letter] Dickman DL. **Can Med Assoc J** 1988 Sep 1;139(5):373-4
Could we safely negotiate a treaty banning all nuclear tests? Leggett J. **Lancet** 1988 Sep 17;2(8612):674-5

INTERNSHIP AND RESIDENCY

The impending crisis in internal medicine training programs [letter] Tunkel AR. **Am J Med** 1988 Sep;85(3):460-1
Advanced or specialty match for emergency medicine [letter] Cooper MA, et al. **Ann Emerg Med** 1988 Sep;17(9):997-8
'Advanced match' for PGY 2 slots: who benefits? [letter] Hargarten KM. **Ann Emerg Med** 1988 Sep;17(9):997
Stress in residency [letter] **Ann Intern Med** 1988 Oct 1; 109(7):599-600
Standardization of computer systems for logging operative cases. Feldman MD, et al. **Arch Otolaryngol Head Neck Surg** 1988 Oct; 114(10):1178-80
Residency training in internal medicine: program design in an era of constraint [letter] **Can Med Assoc J** 1988 Sep 15;139(6):477-8
Clinical skills of medical residents: a review of physical examination. Chan-Yan C, et al. **Can Med Assoc J** 1988 Oct 1;139(7):629-32
Internship for nurses? [letter] Draper L. **Can Med Assoc J** 1988 Oct 1;139(7):609
Choosing interns: an exercise in frustration. Newman A. **Can Med Assoc J** 1988 Oct 1;139(7):614-6
A letter to the new chief residents [letter] O'Brien ME. **Hosp Pract [Off]** 1988 Sep 15;23(9):16
Hospital privileges for family physicians. Patterns of recent residency graduates, residency director perceptions, and resident expectations. Ferentz KS, et al. **J Fam Pract** 1988 Sep;27(3):297-301
Residents' perceptions of the effects of a practice plan on their training. Anderson DC, et al. **J Med Educ** 1988 Sep; 63(9):692-8
Home care services as teaching sites for geriatrics in family medicine residencies. Laguillo E. **J Med Educ** 1988 Sep; 63(9):667-74
Correlates of burnout among family practice residents. Lemkau JP, et al. **J Med Educ** 1988 Sep;63(9):682-91
A method to calculate and analyze resident's evaluations by using a microcomputer data-base management system. Mills ML. **J Med Educ** 1988 Sep;63(9):724-6
Sleep deprivation and resident performance. Deaconson TF, et al. **JAMA** 1988 Sep 23-30;260(12):1721-7
A piece of my mind. When Tom died. Marion RW. **JAMA** 1988 Sep 16;260(11):1619
Looking at the training of house staff [letter] **N Engl J Med** 1988 Sep 15;319(11):718-22
Carotid endarterectomy in a general surgical training program. Bloom RJ, et al. **Surg Gynecol Obstet** 1988 Oct; 167(4):307-10

INTERPROFESSIONAL RELATIONS

Cooperation between authors and copy editors: one key to high-quality publications [editorial] Whalen E. **AJR** 1988 Oct;151(4):829-30
Drug developers and drug dispensers: their dependency on one another [editorial] Roberts WC. **Am J Cardiol** 1988 Oct 1;62(10 Pt 1):840
Maximizing the productive interface between the clinical microbiologist and the infectious disease clinician. Rosenblatt JE. **Am J Clin Pathol** 1988 Sep;90(3):355-7
Is professional courtesy disappearing? Peterkin A. **Can Med Assoc J** 1988 Sep 1;139(5):425
Responsibility to the patient and to the patient's impaired physician [letter] Miller JM. **JAMA** 1988 Oct 7; 260(13):1884
Evaluating the quality of education-practice relationships. Pacini CM, et al. **Nurs Clin North Am** 1988 Sep;23(3):671-7

INTERVERTEBRAL DISK

Recurrent postdiskectomy low back pain: MR-surgical correlation. Hochhauser L, et al. **AJR** 1988 Oct; 151(4):755-60
Microdiscectomy for treating lumbar disc protrusion. Evans G, et al. **Br Med J [Clin Res]** 1988 Jul 2;297(6640):5
Cervical spine anatomy and pathologic processes. Applications of new MR imaging techniques. Czervionke LF, et al. **Radiol Clin North Am** 1988 Sep;26(5):921-47
Magnetic resonance imaging of degenerative disk disease of the spine. Lee SH, et al. **Radiol Clin North Am** 1988 Sep; 26(5):949-64
Progressive and regressive changes in the nucleus pulposus. Part I. The neonate. Ho PS, et al. **Radiology** 1988 Oct; 169(1):87-91
The spine: changes in T2 relaxation times from disuse. LeBlanc AD, et al. **Radiology** 1988 Oct;169(1):105-7
Progressive and regressive changes in the nucleus pulposus. Part II. The adult. Yu SW, et al. **Radiology** 1988 Oct; 169(1):93-7

INTERVERTEBRAL DISK CHEMOLYSIS

Acute encephalopathy and third-nerve palsy after chymopapain injection. Anderson BA. **Can Med Assoc J** 1988 Sep 1;139(5):412-3
Prevention of chymopapain anaphylaxis by screening chemonucleolysis candidates with cutaneous chymopapain testing. Grammer LC, et al. **Clin Orthop** 1988 Sep; (234):12-5

INTERVERTEBRAL DISK DISPLACEMENT

Recurrent postdiskectomy low back pain: MR-surgical correlation. Hochhauser L, et al. **AJR** 1988 Oct; 151(4):755-60
Microdiscectomy for treating lumbar disc protrusion. Evans G, et al. **Br Med J [Clin Res]** 1988 Jul 2;297(6640):5
Cauda equina syndrome as a complication of free epidural fat-grafting. A report of two cases and a review of the literature. Prusick VR, et al. **J Bone Joint Surg [Am]** 1988 Sep;70(8):1256-8
Conservative management of lumbar disk herniation. Silby H. **Postgrad Med** 1988 Sep 1;84(3):157-62, 167-72
Sciatica due to intervertebral disk herniation. Surgical management. Spencer DL. **Postgrad Med** 1988 Sep 1; 84(3):137-9, 143-4

INTESTINAL ABSORPTION

Folate-binding protein and the absorption of folic acid in the small intestine of the suckling rat. Mason JB, et al. **Am J Clin Nutr** 1988 Sep;48(3):620-5
Absorption of triglyceride by human small intestine: dose-response relationships. Saunders DR, et al. **Am J Clin Nutr** 1988 Oct;48(4):988-91
Gastropathy and ketoconazole malabsorption in the acquired immunodeficiency syndrome (AIDS). Lake-Bakaar G, et al. **Ann Intern Med** 1988 Sep 15;109(6):471-3
Discrepancy between effects of cholera toxin on net fluid movement and cAMP levels in rat jejunum, ileum, and colon. Farack UM, et al. **Dig Dis Sci** 1988 Sep;33(9):1153-8
Zinc plasma levels after oral zinc tolerance test in nonalcoholic cirrhosis. Karayalcin S, et al. **Dig Dis Sci** 1988 Sep;33(9):1096-102
Intestinal absorption of bile acid glucuronides in rats. Oelberg DG, et al. **Dig Dis Sci** 1988 Sep;33(9):1110-5
Role of cecal pH in intestinal oxalate absorption in the rat. Diamond KL, et al. **J Lab Clin Med** 1988 Sep;112(3):352-6
Is skeletal response to parathyroid hormone abnormal in experimental renal failure? Patel S, et al. **J Lab Clin Med** 1988 Sep;112(3):387-93
Pacing the canine ileostomy. Hoepfner MT, et al. **Surgery** 1988 Sep;104(3):476-81

INTESTINAL DISEASES

Disposable nappies--a cautionary tale [letter] Williams DG, et al. **Arch Dis Child** 1988 Aug;63(8):997
Small bowel disease in children: diagnosis with CT. Siegel MJ, et al. **Radiology** 1988 Oct;169(1):127-30

INTESTINAL DISEASES, PARASITIC

Direct wet mounts versus concentration for routine parasitologic examination: are both necessary? [letter] dos Santos JG 3d. **Am J Clin Pathol** 1988 Sep;90(3):323

INTESTINAL FISTULA

Aorto-enteric fistulae [letter] Turnbull AR. **Br J Surg** 1988 Jul;75(7):723
Pinhole fistula: a cause of persistent incontinence from a Kock pouch. Stone AR. **J Urol** 1988 Oct;140(4):825-6
The operative management of fistulous Crohn's disease. Pettit SH, et al. **Surg Gynecol Obstet** 1988 Sep;167(3):223-8

INTESTINAL MUCOSA

Autoradiographic study on healing process of cysteamine-induced duodenal ulcer in rat. Possible importance of Brunner's glands in ulcer healing. Fuse Y, et al. **Dig Dis Sci** 1988 Sep;33(9):1081-8
Lymphoepithelial interactions in the mucosal immune system. Brandtzaeg P, et al. **Gut** 1988 Aug;29(8):1116-30 (87 ref.)
Mucosal biotransformation rates in the small intestine of children. Ståhlberg MR, et al. **Gut** 1988 Aug;29(8):1058-63
Oral administration of cholera toxin-Sendai virus conjugate potentiates gut and respiratory immunity against Sendai virus. Liang XP, et al. **J Immunol** 1988 Sep 1; 141(5):1495-501
A bioemulsifier produced by Candida albicans enhances yeast adherence to intestinal cells. Klotz SA. **J Infect Dis** 1988 Sep;158(3):636-9
Recurrent abdominal abscess caused by retained colorectum after proctocolectomy. Burney RE, et al. **Surgery** 1988 Sep; 104(3):580-2

INTESTINAL NEOPLASMS

Spontaneous regression of intestinal malignant melanoma from an occult primary site. Sroujieh AS. **Cancer** 1988 Sep 15;62(6):1247-50
Endometriosis and the gut. Parr NJ, et al. **Gut** 1988 Aug; 29(8):1112-5
Small bowel disease in children: diagnosis with CT. Siegel MJ, et al. **Radiology** 1988 Oct;169(1):127-30

INTESTINAL OBSTRUCTION

Surgical management of the acutely obstructed colon. A review of 127 cases. Buechter KJ, et al. **Am J Surg** 1988 Sep;156(3 Pt 1):163-8 (20 ref.)
When is meconium stained liquor actually bile stained vomit? [letter] Archer N. **Arch Dis Child** 1988 Aug;63(8):999
Does bismuth subnitrate normalize intestinal conditions in patients with chronic diarrhea? [letter] Umeki S. **Arch Intern Med** 1988 Sep;148(9):2073
Acute small bowel obstruction [letter] **Br J Surg** 1988 Jul; 75(7):725
Anorectal myectomy for outlet obstruction [letter] Lestar B, et al. **Br J Surg** 1988 Jul;75(7):723
Small bowel volvulus [letter] Young A. **Br Med J [Clin Res]** 1988 Jul 16;297(6642):199-200
Varicella pancreatitis complicated by pancreatic pseudocyst and duodenal obstruction. Kirschner S, et al. **Dig Dis Sci** 1988 Sep;33(9):1192-5
Mechanical intestinal obstruction from pseudocyst bezoar following internal drainage of traumatic pancreatic pseudocyst. Katras T, et al. **J Trauma** 1988 Sep; 28(9):1406-7
Pneumobilia associated with small-bowel obstruction. Bautista JL, et al. **JAMA** 1988 Oct 7;260(13):1930-1
Malignant jejunal strictures after Whipple procedure: stenting with large-bore tubes and use of combined transhepatic and peroral approach. Burke DR, et al. **Radiology** 1988 Oct;169(1):258-60
Strangulated obturator hernia: can mortality be reduced? Young A, et al. **South Med J** 1988 Sep;81(9):1117-20 (21 ref.)
Mesh fixation of the mesentery for treatment of volvulus and recurrent stomal prolapse. Hellman AA, et al. **Surg Gynecol Obstet** 1988 Sep;167(3):249-50
Healing of anastomoses after obstruction of small intestine. Jönsson K, et al. **Surg Gynecol Obstet** 1988 Oct; 167(4):324-30

INTESTINAL PERFORATION

Rectal perforation as a complication of urethral instrumentation: 2 case reports. McDowell GC 2d, et al. **J Urol** 1988 Sep;140(3):605-6

INTESTINAL POLYPS

Adenomatous and hyperplastic polyps cannot be reliably distinguished by their appearance through the fiberoptic sigmoidoscope. Norfleet RG, et al. **Dig Dis Sci** 1988 Sep; 33(9):1175-7
Adenomas of the large bowel after cholecystectomy. A case-control study. Sandler RS, et al. **Dig Dis Sci** 1988

Sep;33(9):1178–84
Chronic pancreatitis secondary to an inflammatory polyp of the duodenum 25 years after Billroth II reconstruction. Sawin R, et al. **Surgery** 1988 Sep;104(3):575–6

INTESTINAL PSEUDO-OBSTRUCTION

Isolated intestinal myopathy resembling progressive systemic sclerosis in a child. Jayachandar J, et al. **Gastroenterology** 1988 Oct;95(4):1114–8

INTESTINAL SECRETIONS

Further characterisation of the 'ileal brake' reflex in man—effect of ileal infusion of partial digests of fat, protein, and starch on jejunal motility and release of neurotensin, enteroglucagon, and peptide YY. Spiller RC, et al. **Gut** 1988 Aug;29(8):1042–51

INTESTINE, LARGE

Major bowel and diaphragmatic injuries associated with blunt spleen or liver rupture. Buckman RF Jr, et al. **J Trauma** 1988 Sep;28(9):1317–21

INTESTINE, SMALL

Folate-binding protein and the absorption of folic acid in the small intestine of the suckling rat. Mason JB, et al. **Am J Clin Nutr** 1988 Sep;48(3):620–5
Absorption of triglyceride by human small intestine: dose-response relationships. Saunders DR, et al. **Am J Clin Nutr** 1988 Oct;48(4):988–91
Acute small bowel obstruction [letter] **Br J Surg** 1988 Jul; 75(7):725
Enterostomy as an adjunct to treatment of intra-abdominal sepsis. Hesp WL, et al. **Br J Surg** 1988 Jul;75(7):693–6
Small bowel volvulus [letter] Young A. **Br Med J [Clin Res]** 1988 Jul 16;297(6642):199–200
Giardia lamblia infection in immunosuppressed animals causes severe alterations to brush border membrane enzymes. Khanna R, et al. **Dig Dis Sci** 1988 Sep; 33(9):1147–52
Small bowel enteroscopy [letter] Gostout CJ. **Gastroenterology** 1988 Oct;95(4):1159
Mucosal biotransformation rates in the small intestine of children. Ståhlberg MR, et al. **Gut** 1988 Aug;29(8):1058–63
Small bowel disease in children: diagnosis with CT. Siegel MJ, et al. **Radiology** 1988 Oct;169(1):127–30
Healing of anastomoses after obstruction of small intestine. Jönsson K, et al. **Surg Gynecol Obstet** 1988 Oct; 167(4):324–30
Malignant hilar biliary obstruction treated by segmental bilioenteric anastomosis. Choi TK, et al. **Surgery** 1988 Sep; 104(3):525–9
Immunologic and metabolic effects of caval versus portal venous drainage in small-bowel transplantation. Shaffer D, et al. **Surgery** 1988 Sep;104(3):518–24

INTESTINES

Uptake of intact TPGS (d-alpha-tocopheryl polyethylene glycol 1000 succinate) a water-miscible form of vitamin E by human cells in vitro. Traber MG, et al. **Am J Clin Nutr** 1988 Sep;48(3):605–11
Proenkephalin A-derived peptides in the human gut. Ferri GL, et al. **Gastroenterology** 1988 Oct;95(4):1011–7
Primary culture of the enteric nervous system from neonatal hamster intestine. Selection of vasoactive intestinal polypeptide-containing neurons. Korman LY, et al. **Gastroenterology** 1988 Oct;95(4):1003–10
Use of silicone elastomer for improvement of intestinal clamp. Sadahiro S, et al. **Surg Gynecol Obstet** 1988 Oct; 167(4):290–2
Collateral blood flow in segmental intestinal ischemia: effects of vasoactive agents [letter] Boley SJ. **Surgery** 1988 Sep; 104(3):583–4

INTRACELLULAR MEMBRANES

The regulation of intracellular transport of cholesterol in bovine adrenal cells: purification of a novel protein. Yanagibashi K, et al. **Endocrinology** 1988 Oct; 123(4):2075–82

INTRACRANIAL PRESSURE

Monitoring in non-traumatic coma. Part I: Invasive intracranial measurements. Tasker RC, et al. **Arch Dis Child** 1988 Aug;63(8):888–94
Intracranial pressure monitoring after elective intracranial surgery. A retrospective study of 514 consecutive patients. Constantini S, et al. **J Neurosurg** 1988 Oct;69(4):540–4

INTRAOCULAR PRESSURE

Long-term reduction of intraocular pressure after repeat argon laser trabeculoplasty. Grayson DK, et al. **Am J Ophthalmol** 1988 Sep 15;106(3):312–21
Enhancement of the ocular hypotensive effect of acetazolamide by diflunisal. Yablonski ME, et al. **Am J Ophthalmol** 1988 Sep 15;106(3):332–6

INTRAOPERATIVE CARE

Intraoperative endoscopy for recurrent gastrointestinal bleeding. Schwartz RW, et al. **South Med J** 1988 Sep; 81(9):1106–8

INTRAOPERATIVE COMPLICATIONS

Bradycardia during elevation of zygomatic fractures [letter] Gillespie IA. **Anaesthesia** 1988 Jul;43(7):608–9
Complete heart block during anaesthesia in a patient with sarcoidosis. Thomas DW, et al. **Anaesthesia** 1988 Jul; 43(7):578–80
Calcium channel blockade does not offer adequate protection from perioperative myocardial ischemia. Chung F, et al. **Anesthesiology** 1988 Sep;69(3):343–7
Secondary prevention of hypoxemia [letter] Knill RL. **Anesthesiology** 1988 Sep;69(3):438–9
Blood loss with total knee arthroplasty. Berman AT, et al. **Clin Orthop** 1988 Sep;(234):137–8
Safety precautions in the management of patients with pacemakers when electrocautery operations are performed. Erdman S, et al. **Surg Gynecol Obstet** 1988 Oct;167(4):311–4

INTRINSIC FACTOR

Combined congenital deficiencies of intrinsic factor and R binder. Zittoun J, et al. **Blood** 1988 Sep;72(3):940–3

INTUBATION

Postoperative sore throat related to the use of a Guedel airway. Browne B, et al. **Anaesthesia** 1988 Jul;43(7):590–1
Partial lung ventilation test for differentiating esophageal and laryngeal intubation [letter] Lee ST. **Anesth Analg** 1988 Sep;67(9):903–4
Deep neck and mediastinal necrotizing infection secondary to a traumatic intubation: report of a case. Uram J, et al. **J Oral Maxillofac Surg** 1988 Sep;46(9):788–91
The effects of double J stents on renal pelvic dynamics in the pig. Payne SR, et al. **J Urol** 1988 Sep;140(3):637–41
Malignant jejunal strictures after Whipple procedure: stenting with large-bore tubes and use of combined transhepatic and peroral approach. Burke DR, et al. **Radiology** 1988 Oct;169(1):258–60

INTUBATION, GASTROINTESTINAL

Hemoptysis and tracheoesophageal fistula in a patient with esophageal varices and Sengstaken-Blakemore tube. Akgun S, et al. **Am J Med** 1988 Sep;85(3):450–2
Tube decompression of the dilated colon. Khoo RE, et al. **Am J Surg** 1988 Sep;156(3 Pt 1):214–6

INTUBATION, INTRATRACHEAL

The use of labetalol for attenuation of the hypertensive response to endotracheal intubation in preeclampsia. Ramanathan J, et al. **Am J Obstet Gynecol** 1988 Sep; 159(3):650–4
Retrograde intubation [letter] **Anaesthesia** 1988 Jul; 43(7):609–10
The ethics of difficult tracheal intubation [letter] Callander CC, et al. **Anaesthesia** 1988 Aug;43(8):703–4
A modified airway [letter] Chaffe A, et al. **Anaesthesia** 1988 Jul;43(7):611
Tracheal tubes in cold stress. Dahlgren BE, et al. **Anaesthesia** 1988 Aug;43(8):683–6
Evaluation of a new tracheal tube with a movable bronchus blocker. MacGillivray RG. **Anaesthesia** 1988 Aug; 43(8):687–9
Heart rate and arterial pressure changes during fibreoptic tracheal intubation under general anaesthesia. Smith JE. **Anaesthesia** 1988 Aug;43(8):629–32
Use of the Fogarty Embolectomy Catheter to change a pediatric endotracheal tube [letter] Bailey AG, et al. **Anesth Analg** 1988 Oct;67(10):1016
Minimum alveolar concentration of halothane for tracheal intubation in children. Watcha MF, et al. **Anesthesiology** 1988 Sep;69(3):412–6
Emergency flexible fiberoptic nasotracheal intubation: a report of 60 cases. Delaney KA, et al. **Ann Emerg Med** 1988 Sep;17(9):919–26
Why endotracheal and oxygen tubing might be misconnected [letter] Wasserberger J, et al. **Can Med Assoc J** 1988 Sep 1;139(5):372
Three anaesthetic deaths. Leaving the anaesthetised patient. Brahams D. **Lancet** 1988 Sep 3;2(8610):581

IODINE RADIOISOTOPES

Calcitonin deficiency after radioactive iodine treatment. Body JJ, et al. **Ann Intern Med** 1988 Oct 1;109(7):590–1
Adrenal localization in the adrenocorticotropic hormone-independent Cushing syndrome. Fig LM, et al. **Ann Intern Med** 1988 Oct 1;109(7):547–53
Distinguishing benign from malignant euadrenal masses. Gross MD, et al. **Ann Intern Med** 1988 Oct 15;109(8):613–8
Tumor imaging by antineuroblastoma monoclonal antibody and its application to treatment. Etoh T, et al. **Cancer** 1988 Oct 1;62(7):1282–6
Reevaluation of the thyroidal radioactive iodine uptake test, with special reference to reversible primary hypothyroidism with elevated thyroid radioiodine uptake. Okamura K, et al. **J Clin Endocrinol Metab** 1988 Oct; 67(4):720–6
Choroidal melanoma: I-125 plaque therapy. Bosworth JL, et al. **Radiology** 1988 Oct;169(1):249–51
Portosystemic shunting in portal hypertension: evaluation with portal scintigraphy with transrectally administered I-123 IMP. Kashiwagi T, et al. **Radiology** 1988 Oct; 169(1):137–40
Selective pituitary resistance to thyroid hormone after treatment of a toxic multinodular goiter. Vesely DL. **South Med J** 1988 Sep;81(9):1173–6

IOHEXOL

Comparison of the image quality of intravenous urograms using low-osmolar contrast media. Kaye B, et al. **Br J Radiol** 1988 Jul;61(727):589–91
Quality of urograms in infants: a comparison of sodium diatrizoate, metrizamide and iohexol. Rawlinson J, et al. **Br J Radiol** 1988 Jul;61(727):592–5
Esophageal disruption: evaluation with iohexol esophagography. Brick SH, et al. **Radiology** 1988 Oct; 169(1):141–3

ION CHANNELS

Calcium channel blockade does not offer adequate protection from perioperative myocardial ischemia. Chung F, et al. **Anesthesiology** 1988 Sep;69(3):343–7
Competition between lidocaine and one of its metabolites, glycylxylidide, for cardiac sodium channels. Bennett PB, et al. **Circulation** 1988 Sep;78(3):692–700
Evidence for conductive Cl- pathways across the cell membranes of the thin ascending limb of Henle's loop. Yoshitomi K, et al. **J Clin Invest** 1988 Sep;82(3):866–71

IOPAMIDOL

Cervical myelography of nerve root avulsion injuries using water-soluble contrast media. Cobby MJ, et al. **Br J Radiol** 1988 Aug;61(728):673–8
Comparison of the image quality of intravenous urograms using low-osmolar contrast media. Kaye B, et al. **Br J Radiol** 1988 Jul;61(727):589–91

IOXAGLIC ACID

Comparison of the image quality of intravenous urograms using low-osmolar contrast media. Kaye B, et al. **Br J Radiol** 1988 Jul;61(727):589–91

IRIS DISEASES

The treatment of an enlarged sarcoid iris nodule with injectable corticosteroids. Mader TH, et al. **Am J Ophthalmol** 1988 Sep 15;106(3):365–6
Afferent pupillary defect caused by hyphema. Striph GG, et al. **Am J Ophthalmol** 1988 Sep 15;106(3):352–3
Irregular pupil cycling as a characteristic abnormality in patients with demyelinative optic neuropathy [letter] Ukai K. **Am J Ophthalmol** 1988 Sep 15;106(3):370–1

IRON

Iron deficiency: effect on plasma luteinizing hormone and testosterone levels in the adult male rat. Intragumtornchai T, et al. **Am J Clin Nutr** 1988 Sep;48(3):641–4
Hematological effect of supplementing anemic children with vitamin A alone and in combination with iron. Mejia LA, et al. **Am J Clin Nutr** 1988 Sep;48(3):595–600
Overload of iron in the skin of patients with varicose ulcers. Possible contributing role of iron accumulation in progression of the disease. Ackerman Z, et al. **Arch Dermatol** 1988 Sep;124(9):1376–8

IRRIGATION

Colonic cleansing for radiographic detection of neoplasia: efficacy of the magnesium citrate-castor oil-cleansing enema regimen. Gelfand DW, et al. **AJR** 1988 Oct; 151(4):705–8
Hyponatraemia and mental symptoms following vesical ultrasonic lithotripsy. Batra YK, et al. **Anaesthesia** 1988 Aug;43(8):675–6

ISCHEMIA

Bilateral perifoveal ischemia associated with chronic granulocytic leukemia. Case report. Minnella AM, et al. **Arch Ophthalmol** 1988 Sep;106(9):1170–1
Progressive anterior ischemic optic neuropathy due to giant cell arteritis despite high-dose intravenous corticosteroids [letter] Slavin ML, et al. **Arch Ophthalmol** 1988 Sep; 106(9):1167
Limb salvage in end-stage renal disease (ESRD). Comparison of modern results in patients with and without ESRD. Edwards JM, et al. **Arch Surg** 1988 Sep;123(9):1164–8
Changes in serum myoglobin levels caused by tourniquet ischemia under normothermic and hypothermic conditions. Ikemoto Y, et al. **Clin Orthop** 1988 Sep;(234):296–302
Reduction of cellular energy requirements. Screening for agents that may protect against CNS ischemia. Zager EL,

et al. **J Neurosurg** 1988 Oct;69(4):568–79
The effect of verapamil on cerebral cortical and spinal cord blood flow during proximal descending thoracic aortic occlusion. Hill AC, et al. **J Trauma** 1988 Aug;28(8):1214–9
Effect of electrical nerve stimulation on healing of ischaemic skin flaps. Lundeberg T, et al. **Lancet** 1988 Sep 24; 2(8613):712–4
Oesophageal ischaemia in motility disorders associated with chest pain. MacKenzie J, et al. **Lancet** 1988 Sep 10; 2(8611):592–5
Effect of arterial revascularization on transcutaneous oxygen tension of the ischemic extremity. Osmundson PJ, et al. **Mayo Clin Proc** 1988 Sep;63(9):897–902
Digital ischemia of the upper extremity: a systematic approach for evaluation and treatment. Pin PG, et al. **Plast Reconstr Surg** 1988 Oct;82(4):653–7
Collateral blood flow in segmental intestinal ischemia: effects of vasoactive agents [letter] Boley SJ. **Surgery** 1988 Sep; 104(3):583–4
Monocular ischemia—the influence of carotid atherosclerosis versus primary ocular disease on prognosis. Jorgensen R, et al. **Surgery** 1988 Sep;104(3):507–11

ISLANDS OF LANGERHANS

Cyclosporin A and islet function. Basadonna G, et al. **Am J Surg** 1988 Sep;156(3 Pt 1):191–3
Pancreatic transplantation [editorial] Morris PJ. **Br J Surg** 1988 Jul;75(7):627–9
Galanin—sympathetic neurotransmitter in endocrine pancreas? Dunning BE, et al. **Diabetes** 1988 Sep; 37(9):1157–62 (36 ref.)
Expression of class II MHC antigens in murine pancreas after streptozocin-induced insulitis. Farr AG, et al. **Diabetes** 1988 Oct;37(10):1373–9
Effect of coxsackievirus B4 infection in mice on expression of 64,000-Mr autoantigen and glucose sensitivity of islets before development of hyperglycemia. Gerling I, et al. **Diabetes** 1988 Oct;37(10):1419–25
T-lymphocyte clone specific for pancreatic islet antigen. Haskins K, et al. **Diabetes** 1988 Oct;37(10):1444–8
Descriptive and mechanistic considerations of interleukin 1 and insulin secretion. McDaniel ML, et al. **Diabetes** 1988 Oct;37(10):1311–5
Glucose-regulated proinsulin processing in isolated islets from rat pancreas. Nagamatsu S, et al. **Diabetes** 1988 Oct; 37(10):1426–31
Insulin production and glucose metabolism in isolated pancreatic islets of rats with NIDDM. Portha B, et al. **Diabetes** 1988 Sep;37(9):1226–33
Sodium butyrate increases glucagon and insulin gene expression by recruiting immunocytochemically negative cells to produce hormone. Powers AC, et al. **Diabetes** 1988 Oct;37(10):1405–10
Treatment with streptococcal preparation (OK-432) suppresses anti-islet autoimmunity and prevents diabetes in BB rats. Satoh J, et al. **Diabetes** 1988 Sep;37(9):1188–94
Genetic control of organ-reactive autoantibody production in mice by obesity (ob) diabetes (db) genes. Yoon JW, et al. **Diabetes** 1988 Sep;37(9):1287–93
Stimulatory effects of cholecystokinin on isolated perifused islets inhibited by L 364718 potent and specific antagonist. Zawalich WS, et al. **Diabetes** 1988 Oct;37(10):1432–7
Phosphoinositide hydrolysis and insulin release from isolated perifused rat islets. Studies with glucose. Zawalich WS, et al. **Diabetes** 1988 Sep;37(9):1294–300
Effect of truncated glucagon-like peptide-1 [proglucagon-(78–107) amide] on endocrine secretion from pig pancreas, antrum, and nonantral stomach. Orskov C, et al. **Endocrinology** 1988 Oct;123(4):2009–13
Mobilization of Ca2+ from intracellular stores of pancreatic beta-cells by the calcium store blocker TMB-8. Pian-Smith MC, et al. **Endocrinology** 1988 Oct;123(4):1984–91
Defects in beta-cell function and insulin sensitivity in normoglycemic streptozocin-treated baboons: a model of preclinical insulin-dependent diabetes. McCulloch DK, et al. **J Clin Endocrinol Metab** 1988 Oct;67(4):785–92
Insulin and glucagon secretory responses to arginine, glucagon, and theophylline during perifusion of human fetal islet-like cell clusters. Otonkoski T. **J Clin Endocrinol Metab** 1988 Oct;67(4):734–40
In situ analysis of pancreatic islets in rats developing diabetes. Appearance of nonendocrine cells with surface MHC class II antigens and cytoplasmic insulin immunoreactivity. In't Veld PA, et al. **J Clin Invest** 1988 Sep;82(3):1123–8

ISLET CELL TUMOR

Hepatic tumors with hyperglucagonemia. Response to treatment with human lymphoblastoid interferon. Sheehan-Dare RA, et al. **Cancer** 1988 Sep 1;62(5):912–4
Structure, function, and immunogenicity of human insulinoma cells. Thivolet CH, et al. **Diabetes** 1988 Sep; 37(9):1279–86
The use of glucagon challenge tests in the diagnostic evaluation of hypoglycemia due to hepatoma and insulinoma. Pun KK, et al. **J Clin Endocrinol Metab** 1988 Sep;67(3):546–50
Symptomatic secondary hormone syndromes in patients with established malignant pancreatic endocrine tumors. Wynick D, et al. **N Engl J Med** 1988 Sep 8;319(10):605–7

ISOENZYMES

The efficiency of lactate dehydrogenase isoenzyme determination for the diagnosis of acute myocardial infarction. Rotenberg Z, et al. **Arch Pathol Lab Med** 1988 Sep;112(9):895–7

ISOFLURANE

Hepatic protection from chemical injury by isoflurane. Gil F, et al. **Anesth Analg** 1988 Sep;67(9):860–7
Global and regional myocardial blood flow and metabolism during equipotent halothane and isoflurane anesthesia in patients with coronary artery disease. Khambatta HJ, et al. **Anesth Analg** 1988 Oct;67(10):936–42
High pressure and anesthesia: pressure stimulates or inhibits bacterial bioluminescence depending upon temperature. Nosaka S, et al. **Anesth Analg** 1988 Oct;67(10):988–92
Differential effects of isoflurane/nitrous oxide on posterior tibial somatosensory evoked responses of cortical and subcortical origin. Wolfe DE, et al. **Anesth Analg** 1988 Sep; 67(9):852–9
Distribution of cerebral blood flow during halothane versus isoflurane anesthesia in rats. Hansen TD, et al. **Anesthesiology** 1988 Sep;69(3):332–7
Isoflurane anesthesia causes a transient alteration in nocturnal sleep. Moote CA, et al. **Anesthesiology** 1988 Sep; 69(3):327–31
I653 and isoflurane produce similar dose-related changes in the electroencephalogram of pigs. Rampil IJ, et al. **Anesthesiology** 1988 Sep;69(3):298–302
Cardiovascular effects of I653 in swine. Weiskopf RB, et al. **Anesthesiology** 1988 Sep;69(3):303–9

ISOPROTERENOL

How much is wide open? [letter] Fesmire FM. **Ann Emerg Med** 1988 Sep;17(9):1000
Propranolol treatment in children with tetralogy of Fallot alters the response to isoprenaline after surgical repair. Barazzone C, et al. **Br Heart J** 1988 Aug;60(2):156–61

ISOQUINOLINES

Hemodynamic effects of doxacurium chloride in patients receiving oxygen sufentanil anesthesia for coronary artery bypass grafting or valve replacement. Stoops CM, et al. **Anesthesiology** 1988 Sep;69(3):365–70

ISOSORBIDE DINITRATE

Resistance to isosorbide dinitrate in patients with severe chronic heart failure: incidence and attempt at hemodynamic prediction. Kulick D, et al. **J Am Coll Cardiol** 1988 Oct;12(4):1023–8

JAKOB-CREUTZFELDT SYNDROME

Bovine spongiform encephalopathy [letter] **Br Med J [Clin Res]** 1988 Jul 9;297(6641):133–4
Routine use of phenolized formalin in fixation of autopsy brain tissue to reduce risk of inadvertent transmission of Creutzfeldt-Jakob disease [letter] Brumback RA. **N Engl J Med** 1988 Sep 8;319(10):654
Creutzfeldt-Jakob disease: correlation of MRI and neuropathologic findings. Gertz HJ, et al. **Neurology** 1988 Sep;38(9):1481–2
CNS amyloid proteins in neurodegenerative diseases. Roberts GW, et al. **Neurology** 1988 Oct;38(10):1534–40

JAUNDICE, CHRONIC IDIOPATHIC

Diagnosis of Dubin-Johnson syndrome [letter] **J Pediatr** 1988 Sep;113(3):618–9

JAUNDICE, NEONATAL

Phototherapy: an ocular hazard revisited. Moseley MJ, et al. **Arch Dis Child** 1988 Aug;63(8):886–7 (19 ref.)

JAW

The multinucleate cells in giant cell granulomas of the jaw are osteoclasts. Flanagan AM, et al. **Cancer** 1988 Sep 15; 62(6):1139–45
Long-term bony and soft tissue stability following advancement genioplasty. Davis WH, et al. **J Oral Maxillofac Surg** 1988 Sep;46(9):731–5
Keeping myths and patients alive [letter] Taylor TD. **J Oral Maxillofac Surg** 1988 Sep;46(9):720

JEJUNAL DISEASES

Pneumobilia associated with small-bowel obstruction. Bautista JL, et al. **JAMA** 1988 Oct 7;260(13):1930–1
Malignant jejunal strictures after Whipple procedure: stenting with large-bore tubes and use of combined transhepatic and peroral approach. Burke DR, et al. **Radiology** 1988 Oct;169(1):258–60

JEJUNAL NEOPLASMS

Chronic pancreatitis secondary to an inflammatory polyp of the duodenum 25 years after Billroth II reconstruction. Sawin R, et al. **Surgery** 1988 Sep;104(3):575–6

JEJUNUM

Effect of continued feeding of cows' milk on asymptomatic infants with milk protein sensitive enteropathy. Iyngkaran N, et al. **Arch Dis Child** 1988 Aug;63(8):911–5
Discrepancy between effects of cholera toxin on net fluid movement and cAMP levels in rat jejunum, ileum, and colon. Farack UM, et al. **Dig Dis Sci** 1988 Sep;33(9):1153–8
Intestinal absorption of bile acid glucuronides in rats. Oelberg DG, et al. **Dig Dis Sci** 1988 Sep;33(9):1110–5
Further characterisation of the 'ileal brake' reflex in man—effect of ileal infusion of partial digests of fat, protein, and starch on jejunal motility and release of neurotensin, enteroglucagon, and peptide YY. Spiller RC, et al. **Gut** 1988 Aug;29(8):1042–51
Regulation of glucose homeostasis in rat jejunum by despentapeptide-insulin in vitro. Wollen N, et al. **Gut** 1988 Aug;29(8):1064–9
Effect of pretransplant graft irradiation on canine intestinal transplantation. Williams JW, et al. **Surg Gynecol Obstet** 1988 Sep;167(3):197–204

JEWS

Death takes a holiday: mortality surrounding major social occasions. Phillips DP, et al. **Lancet** 1988 Sep 24; 2(8613):728–32

JOINT DISEASES

Erdheim-Chester disease associated with hydrocalycosis and arthropathy [letter] Brown R, et al. **Arthritis Rheum** 1988 Sep;31(9):1215–6
HLA-B27-associated arthropathy in childhood: long-term clinical and diagnostic outcome. Sheerin KA, et al. **Arthritis Rheum** 1988 Sep;31(9):1165–70

JOINT INSTABILITY

Reverse skeletal traction for instability following revision total hip arthroplasty. A report of two cases. Davey JR, et al. **Clin Orthop** 1988 Sep;(234):110–4
Treatment of patellofemoral instability in Down's syndrome. Mendez AA, et al. **Clin Orthop** 1988 Sep;(234):148–58
Neuropathic arthropathy as a possible cause of failure of a whole joint allograft. A case report. Thompson RC Jr, et al. **Clin Orthop** 1988 Sep;(234):124–8
Down syndrome. Cervical spine abnormalities and problems. Van Dyke DC, et al. **Clin Pediatr (Phila)** 1988 Sep; 27(9):415–8
Biomechanical analysis of anterior and posterior instrumentation systems after corpectomy. A calf-spine model. Gurr KR, et al. **J Bone Joint Surg [Am]** 1988 Sep; 70(8):1182–91
Current concepts review. Carpal instability. Taleisnik J. **J Bone Joint Surg [Am]** 1988 Sep;70(8):1262–8 (64 ref.)
Long-term results of surgical reconstruction for chronic lateral instability of the ankle: comparison of Watson-Jones and Evans techniques. Younes C, et al. **J Trauma** 1988 Sep;28(9):1330–4
Joint hypermobility syndrome and anxiety disorders [letter] Bulbena A, et al. **Lancet** 1988 Sep 17;2(8612):694

JOINT PROSTHESIS

Strength function after elbow arthroplasty. Morrey BF, et al. **Clin Orthop** 1988 Sep;(234):43–50
The Dana total shoulder arthroplasty. Amstutz HC, et al. **J Bone Joint Surg [Am]** 1988 Sep;70(8):1174–82
Glenoid bone-grafting in total shoulder arthroplasty. Neer CS 2d, et al. **J Bone Joint Surg [Am]** 1988 Sep;70(8):1154–62

JOINTS

Mechanisms of joint damage in an experimental model of hemophilic arthritis. Madhok R, et al. **Arthritis Rheum** 1988 Sep;31(9):1148–55
On geographical variations in the normal range of joint motion. Ahlberg A, et al. **Clin Orthop** 1988 Sep; (234):229–31
Polyarticular versus monoarticular gout: a prospective, comparative analysis of clinical features. Lawry GV 2d, et al. **Medicine (Baltimore)** 1988 Sep;67(5):335–43

JUDAISM

Death takes a holiday: mortality surrounding major social occasions. Phillips DP, et al. **Lancet** 1988 Sep 24; 2(8613):728–32

JUGULAR VEINS

The abdominojugular test: technique and hemodynamic correlates. Ewy GA. **Ann Intern Med** 1988 Sep 15; 109(6):456–60

JURISPRUDENCE

Judges and the right to refuse treatment [letter] Hume E. **Am J Psychiatry** 1988 Oct;145(10):1320
Research ethics, due process, and common sense [editorial]

Friedman PJ. **JAMA** 1988 Oct 7;260(13):1937–8

KALLIKREIN

Effect of cyclosporine on urinary kallikrein excretion in patients with rheumatoid arthritis. Spragg J, et al. **J Lab Clin Med** 1988 Sep;112(3):324–32

KALLIKREIN-TRYPSIN INACTIVATOR

Use of fibrin glue in hepatic trauma. Kram HB, et al. **J Trauma** 1988 Aug;28(8):1195–201

KARYOTYPING

Cytogenetic studies and their prognostic significance in agnogenic myeloid metaplasia: a report on 47 cases. Demory JL, et al. **Blood** 1988 Sep;72(3):855–9

KELOID

Myofibroblasts in head and neck surgery. An experimental and clinical study. Larrabee WF Jr, et al. **Arch Otolaryngol Head Neck Surg** 1988 Sep;114(9):982–6

KERATIN

Modulation of keratinocyte motility. Correlation with production of extracellular matrix molecules in response to growth promoting and antiproliferative factors. Nickoloff BJ, et al. **Am J Pathol** 1988 Sep;132(3):543–51

KERATITIS

Use of collagen corneal shields in the treatment of bacterial keratitis. Sawusch MR, et al. **Am J Ophthalmol** 1988 Sep 15;106(3):279–81

Acanthamoeba keratitis. Potential role for topical clotrimazole in combination chemotherapy. Driebe WT Jr, et al. **Arch Ophthalmol** 1988 Sep;106(9):1196–201

Elevated corneal epithelial lines in Acanthamoeba keratitis. Florakis GJ, et al. **Arch Ophthalmol** 1988 Sep;106(9):1202–6

Acanthamoeba keratitis [editorial] Moore MB. **Arch Ophthalmol** 1988 Sep;106(9):1181–3

KERATOACANTHOMA

Perioral keratoacanthomas with extensive perineural invasion and intravenous growth. Cooper PH, et al. **Arch Dermatol** 1988 Sep;124(9):1397–401

KERATOCONJUNCTIVITIS

Epidemic keratoconjunctivitis associated with blepharoptosis. Corin S, et al. **Am J Ophthalmol** 1988 Sep 15;106(3):360–1

KERATOCONUS

Penetrating keratoplasty after epikeratophakia for keratoconus. Frantz JM, et al. **Arch Ophthalmol** 1988 Sep; 106(9):1224–7

KERATOSIS

Dermal papule on a distal digit. Acquired digital fibrokeratoma. Berger RS, et al. **Arch Dermatol** 1988 Oct; 124(10):1559–60, 1562–3

Trichloroacetic acid chemexfoliation (chemical peel) for extensive premalignant actinic damage of the face and scalp. Brodland DG, et al. **Mayo Clin Proc** 1988 Sep; 63(9):887–96

KETOCONAZOLE

Gastropathy and ketoconazole malabsorption in the acquired immunodeficiency syndrome (AIDS). Lake-Bakaar G, et al. **Ann Intern Med** 1988 Sep 15;109(6):471–3

Conidiobolus coronatus infection treated with ketoconazole. Towersey L, et al. **Arch Dermatol** 1988 Sep;124(9):1392–6 (38 ref.)

Effect of ketoconazole on a hypophysectomized, hypercortisolemic, psychotically depressed woman [letter] Ravaris CL, et al. **Arch Gen Psychiatry** 1988 Oct; 45(10):966–7

Differences in the interaction of RU 486 and ketoconazole with the second binding site of the glucocorticoid receptor. Svec F. **Endocrinology** 1988 Oct;123(4):1902–6

KETONES

Glutathione concentrations in rat lung bronchoalveolar lavage fluid: effects of hyperoxia. Jenkinson SG, et al. **J Lab Clin Med** 1988 Sep;112(3):345–51

KIDNEY

Renal function in the elderly. Euans DW. **Am Fam Physician** 1988 Sep;38(3):147–50 (15 ref.)

Control of renal perfusion and function in congestive heart failure. Hollenberg NK. **Am J Cardiol** 1988 Sep 9; 62(8):72E–75E

Physiology of the renal baroreceptor mechanism of renin release and its role in congestive heart failure. Kirchheim H, et al. **Am J Cardiol** 1988 Sep 9;62(8):68E–71E

Antihypertensive and renal effects of lisinopril in older patients with hypertension. Laher MS, et al. **Am J Med** 1988 Sep 23;85(3B):38–43

Captopril in patients with type II diabetes and renal insufficiency: systemic and renal hemodynamic alterations. Valvo E, et al. **Am J Med** 1988 Sep;85(3):344–8

Distribution of fucosubstance in kidney and related neoplasms. Absence of lectin-reactive alpha-fucose from the vasculature of bilateral Wilm's tumors. Hennigar RA, et al. **Arch Pathol Lab Med** 1988 Sep;112(9):908–13

Harvesting organs for transplantation [letter] Boyle PF, et al. **Br Med J [Clin Res]** 1988 Jul 16;297(6642):201

The impact of hydronephrosis on renal function in patients treated with cisplatin-based chemotherapy for metastatic nonseminomatous germ cell tumors. Barton C, et al. **Cancer** 1988 Oct 1;62(7):1439–43

Long-term follow-up of polyneuropathy in diabetic kidney transplant recipients. Van der Vliet JA, et al. **Diabetes** 1988 Sep;37(9):1247–52

Infectious esophagitis following liver and renal transplantation. Alexander JA, et al. **Dig Dis Sci** 1988 Sep; 33(9):1121–6

Inhibition of parathyroid hormone bioactivity by human parathyroid hormone (PTH)-(3–84) and PTH-(8–84) synthesized in Escherichia coli. Born W, et al. **Endocrinology** 1988 Oct;123(4):1848–53

Intrarenal thromboxane A2 generation reduces the furosemide-induced sodium and water diuresis in cirrhosis with ascites. Pinzani M, et al. **Gastroenterology** 1988 Oct; 95(4):1081–7

Cardiac consequences of renal transplantation: changes in left ventricular morphology and function. Himelman RB, et al. **J Am Coll Cardiol** 1988 Oct;12(4):915–23

Effect of cyclosporine on urinary kallikrein excretion in patients with rheumatoid arthritis. Spragg J, et al. **J Lab Clin Med** 1988 Sep;112(3):324–32

Renal function 27 years after unilateral nephrectomy for related donor kidney transplantation. Bohannon LL, et al. **J Urol** 1988 Oct;140(4):810–1

Pelviometry in the normal and the partially obstructed porcine kidney: recordings before and three weeks after application of ureteral obstruction. Christiansen P, et al. **J Urol** 1988 Oct;140(4):848–52

Renal transplant obstruction by B cell lymphoproliferative disorder: case report and review of the literature. Gibel LJ, et al. **J Urol** 1988 Sep;140(3):593–5

Sonographic assessment of normal renal size in children with myelodysplasia. Gross GW, et al. **J Urol** 1988 Oct; 140(4):784–6

The extraction factor: an estimate of single kidney function in children during routine radionuclide renography with 99mtechnetium diethylenetriaminepentaacetic acid. Heyman S, et al. **J Urol** 1988 Oct;140(4):780–3

Post-transplant renal artery stenosis: a cause of anuria. Report of 2 cases corrected by revascularization. Jegaden O, et al. **J Urol** 1988 Sep;140(3):591–2

The natural history of and therapy for perirenal fluid collections following renal transplantation. Pollak R, et al. **J Urol** 1988 Oct;140(4):716–20

Percutaneous removal of intrarenal bullet. Thomas R, et al. **J Urol** 1988 Oct;140(4):806–7

HLA antigen splits for kidney matching [letter] Gore SM, et al. **Lancet** 1988 Sep 10;2(8611):632

Cytomegalovirus matching in renal transplantation [letter] Williams PF, et al. **Lancet** 1988 Sep 3;2(8610):569

Prerenal failure: a deleterious shift from renal compensation to decompensation. Badr KF, et al. **N Engl J Med** 1988 Sep 8;319(10):623–9 (41 ref.)

Pseudoaneurysms complicating organ transplantation: roles of CT, duplex sonography, and angiography. Tobben PJ, et al. **Radiology** 1988 Oct;169(1):65–70

Percutaneous dilation of ureteral strictures in renal transplant patients. Voegeli DR, et al. **Radiology** 1988 Oct; 169(1):185–8

Renal, cerebral, and pulmonary effects of hypertonic resuscitation in a porcine model of hemorrhagic shock. Shackford SR, et al. **Surgery** 1988 Sep;104(3):553–60

KIDNEY, ARTIFICIAL

Reuse of hemodialyzers. Results of nationwide surveillance for adverse effects. Alter MJ, et al. **JAMA** 1988 Oct 14; 260(14):2073–6

Pyrogenic reactions associated with the reuse of disposable hollow-fiber hemodialyzers. Gordon SM, et al. **JAMA** 1988 Oct 14;260(14):2077–81

Adverse effects and pyrogenic reactions during hemodialysis. Pollak VE. **JAMA** 1988 Oct 14;260(14):2106–7

KIDNEY CALCULI

Clinical comparison of extracorporeal shock wave lithotripsy and percutaneous nephrolithotomy in treating renal calculi. Mays N, et al. **Br Med J [Clin Res]** 1988 Jul 23; 297(6643):253–8

Renal calcification in preterm infants: pathophysiology and long-term sequelae. Ezzedeen F, et al. **J Pediatr** 1988 Sep; 113(3):532–9

Re: Extracorporeal shock wave lithotripsy of caliceal diverticula calculi [letter] **J Urol** 1988 Oct;140(4):835–6

Long-term followup in 1,003 extracorporeal shock wave lithotripsy patients. Graff J, et al. **J Urol** 1988 Sep; 140(3):479–83

Medical management of nephrolithiasis in Dallas: update 1987. Pak CY. **J Urol** 1988 Sep;140(3):461–7 (66 ref.)

Urolithiasis in children: innovations in management. Shepherd P, et al. **J Urol** 1988 Oct;140(4):790–2

KIDNEY, CYSTIC

Erdheim-Chester disease associated with hydrocalycosis and arthropathy [letter] Brown R, et al. **Arthritis Rheum** 1988 Sep;31(9):1215–6

The small cystic and noncystic noninflammatory renal nodules: a postmortem study. Reis M, et al. **J Urol** 1988 Oct;140(4):721–4

KIDNEY DISEASES

Can 12-hour creatinine clearances be substituted for 24-hour creatinine clearances in monitoring for nephrotoxicity from cancer chemotherapy? A pilot study and preliminary data. Nichols L. **Am J Clin Pathol** 1988 Sep;90(3):373–4

Diabetic ketoacidosis as the presentation of renal aspergilloma. Baird RW, et al. **Am J Med** 1988 Sep; 85(3):453–4

Lisinopril in the treatment of hypertensive patients with renal impairment. Donohoe JF, et al. **Am J Med** 1988 Sep 23; 85(3B):31–4

Ceftazidime-induced encephalopathy in a patient with renal impairment [letter] Douglas MA, et al. **Arch Neurol** 1988 Sep;45(9):936–7

Penicillamine nephropathy. Hall CL. **Br Med J [Clin Res]** 1988 Jul 9;297(6641):137

ADA delivers testimony on dietetics in kidney disease to national advisory board. Beto J. **J Am Diet Assoc** 1988 Sep;88(9):1042, 1044

Gentamicin nephrotoxic effects in the neonate [letter] Gabriel MH, et al. **J Pediatr** 1988 Sep;113(3):619–20

Growth rate in infants with impaired renal function. Ray PE, et al. **J Pediatr** 1988 Sep;113(3):594–600

Massive renal hemorrhage owing to polyarteritis nodosa. Cornfield JZ, et al. **J Urol** 1988 Oct;140(4):808–9

The extraction factor: an estimate of single kidney function in children during routine radionuclide renography with 99mtechnetium diethylenetriaminepentaacetic acid. Heyman S, et al. **J Urol** 1988 Oct;140(4):780–3

Spontaneous rupture of the renal collecting system during pregnancy: successful management with a temporary ureteral catheter. Oesterling JE, et al. **J Urol** 1988 Sep; 140(3):588–90

Lumbar herniation of the kidney. Presti JC Jr, et al. **J Urol** 1988 Sep;140(3):586–7

Perinephric abscess: the missed diagnosis. Hutchison FN, et al. **Med Clin North Am** 1988 Sep;72(5):993–1014 (44 ref.)

Case records of the Massachusetts General Hospital. Weekly clinicopathological exercises. Case 36-1988. Flank pain, hematuria, hydronephrosis, and hydroureter in a diabetic woman. **N Engl J Med** 1988 Sep 8;319(10):629–40

Prerenal failure: a deleterious shift from renal compensation to decompensation. Badr KF, et al. **N Engl J Med** 1988 Sep 8;319(10):623–9 (41 ref.)

The spectrum of renal disease in Laurence-Moon-Biedl syndrome. Harnett JD, et al. **N Engl J Med** 1988 Sep 8; 319(10):615–8

Nephrotoxicity in leukemic patients receiving empirical amphotericin B and aminoglycosides. Stein RS, et al. **South Med J** 1988 Sep;81(9):1095–9

KIDNEY FAILURE, ACUTE

Synergistic nephrotoxicity due to ciprofloxacin and cyclosporine. Avent CK, et al. **Am J Med** 1988 Sep; 85(3):452–3

Renal failure in the newly born. Brocklebank JT. **Arch Dis Child** 1988 Aug;63(8):991–4 (21 ref.)

Reversal of renal failure in nephritis associated with antibody to glomerular basement membrane. Maxwell AP, et al. **Br Med J [Clin Res]** 1988 Jul 30;297(6644):333–4

Results of surgical reconstruction in patients with renal failure owing to ureteropelvic junction obstruction. Kumar A, et al. **J Urol** 1988 Sep;140(3):484–6

Acute renal failure in an alcoholic during therapeutic acetaminophen ingestion. Keaton MR. **South Med J** 1988 Sep;81(9):1163–6

KIDNEY FAILURE, CHRONIC

Brachial plexus blockade and chronic renal failure. Martin R, et al. **Anesthesiology** 1988 Sep;69(3):405–6

How parents and families cope with chronic renal failure. Reynolds JM, et al. **Arch Dis Child** 1988 Jul;63(7):821–6

Limb salvage in end-stage renal disease (ESRD). Comparison of modern results in patients with and without ESRD. Edwards JM, et al. **Arch Surg** 1988 Sep;123(9):1164–8

Effect of chronic renal failure on oxaprozin multiple-dose pharmacokinetics. Audet PR, et al. **Clin Pharmacol Ther** 1988 Sep;44(3):303–9

Long-term follow-up of polyneuropathy in diabetic kidney transplant recipients. Van der Vliet JA, et al. **Diabetes** 1988 Sep;37(9):1247–52

Is skeletal response to parathyroid hormone abnormal in experimental renal failure? Patel S, et al.

J Lab Clin Med 1988 Sep;112(3):387–93
Prolonged bleeding time and increased vascular prostacyclin in rats with chronic renal failure: effects of conjugated estrogens. Zoja C, et al. **J Lab Clin Med** 1988 Sep; 112(3):380–6
Results of surgical reconstruction in patients with renal failure owing to ureteropelvic junction obstruction. Kumar A, et al. **J Urol** 1988 Sep;140(3):484–6
Williams syndrome and renal failure [letter] Steiger MJ, et al. **Lancet** 1988 Oct 1;2(8614):804

KIDNEY GLOMERULUS

Reversal of renal failure in nephritis associated with antibody to glomerular basement membrane. Maxwell AP, et al. **Br Med J [Clin Res]** 1988 Jul 30;297(6644):333–4
Undersulfation of glomerular basement membrane heparan sulfate in experimental diabetes and lack of correction with aldose reductase inhibition. Cohen MP, et al. **Diabetes** 1988 Oct;37(10):1324–7
Charge selectivity of proteinuria in diabetic glomerulopathy. Nakamura Y, et al. **Diabetes** 1988 Sep;37(9):1202–11
Analysis of renal fibrosis in a rabbit model of crescentic nephritis. Downer G, et al. **J Clin Invest** 1988 Sep; 82(3):998–1006
Autoimmunity in IgA nephropathy. Ballardie FW, et al. **Lancet** 1988 Sep 10;2(8611):588–92

KIDNEY MEDULLA

Atrial natriuretic peptides inhibit conductive sodium uptake by rabbit inner medullary collecting duct cells. Zeidel ML, et al. **J Clin Invest** 1988 Sep;82(3):1067–74

KIDNEY NEOPLASMS

Distribution of fucosubstance in kidney and related neoplasms. Absence of lectin-reactive alpha-fucose from the vasculature of bilateral Wilm's tumors. Hennigar RA, et al. **Arch Pathol Lab Med** 1988 Sep;112(9):908–13
An unusual oncocytic renal tumor with sarcomatoid foci and osteogenic differentiation. Young RH, et al. **Arch Pathol Lab Med** 1988 Sep;112(9):937–40
Management of a patient with Wilms's tumour extending into the right heart chambers: a case report and a review of other published reports. Hunt TM, et al. **Br Heart J** 1988 Aug;60(2):165–8 (18 ref.)
Salvage therapy in metastatic adult Wilms' tumor. Dawson NA, et al. **Cancer** 1988 Sep 1;62(5):1017–21
Conservative surgical treatment of renal cell carcinoma: clinical experience and reappraisal of indications. Carini M, et al. **J Urol** 1988 Oct;140(4):725–31
Malignant melanoma of the renal pelvis presenting as a primary tumor. Frasier BL, et al. **J Urol** 1988 Oct; 140(4):812–4
Interleukin 2 suppression of a murine bladder cancer implanted into kidney, bladder and skin; its organ specificity. Lee KE, et al. **J Urol** 1988 Oct;140(4):840–3
The small cystic and noncystic noninflammatory renal nodules: a postmortem study. Reis M, et al. **J Urol** 1988 Oct;140(4):721–4
Spontaneous regression of liver metastasis from renal carcinoma. Ritchie AW, et al. **J Urol** 1988 Sep;140(3):596–7
Occurrence of uroepithelial tumors of the upper urinary tract after the initial diagnosis of bladder cancer. Shinka T, et al. **J Urol** 1988 Oct;140(4):745–8
Improvement in survival of patients with renal cell carcinoma—the role of the serendipitously detected tumor. Thompson IM, et al. **J Urol** 1988 Sep;140(3):487–90
Case records of the Massachusetts General Hospital. Weekly clinicopathological exercises. Case 39–1988. A 76-year-old man with confusion, agitation, and a gait disorder. **N Engl J Med** 1988 Sep 29;319(13):849–60

KIDNEY PELVIS

Complications of endopyelotomy: analysis in series of 64 patients. Badiani G, et al. **J Urol** 1988 Sep;140(3):473–5
Malignant melanoma of the renal pelvis presenting as a primary tumor. Frasier BL, et al. **J Urol** 1988 Oct; 140(4):812–4
Endopyelotomy versus open pyeloplasty: comparison in 88 patients. Karlin GS, et al. **J Urol** 1988 Sep;140(3):476–8
Results of surgical reconstruction in patients with renal failure owing to ureteropelvic junction obstruction. Kumar A, et al. **J Urol** 1988 Sep;140(3):484–6
The effects of double J stents on renal pelvic dynamics in the pig. Payne SR, et al. **J Urol** 1988 Sep;140(3):637–41

KIDNEY, POLYCYSTIC

Polycystic kidney disease—an old problem in a new context [editorial] Grantham JJ. **N Engl J Med** 1988 Oct 6; 319(14):944–6
Echocardiographic findings in autosomal dominant polycystic kidney disease. Hossack KF, et al. **N Engl J Med** 1988 Oct 6;319(14):907–12
Linkage heterogeneity of autosomal dominant polycystic kidney disease. Kimberling WJ, et al. **N Engl J Med** 1988 Oct 6;319(14):913–8

KIDNEY TUBULES

Evidence for conductive Cl- pathways across the cell membranes of the thin ascending limb of Henle's loop. Yoshitomi K, et al. **J Clin Invest** 1988 Sep;82(3):866–71
Atrial natriuretic peptides inhibit conductive sodium uptake by rabbit inner medullary collecting duct cells. Zeidel ML, et al. **J Clin Invest** 1988 Sep;82(3):1067–74

KIDNEY TUBULES, PROXIMAL

Importance of adenosine triphosphate in phospholipase A2-induced rabbit renal proximal tubule cell injury. Nguyen VD, et al. **J Clin Invest** 1988 Sep;82(3):1098–105

KILLER CELLS

Extensive cavitation of metastatic melanoma after therapy with lymphokine-activated killer cells [letter] Hata T, et al. **AJR** 1988 Oct;151(4):831–2
Lysis of colonic epithelial cells by allogeneic mononuclear and lymphokine activated killer cells derived from peripheral blood and intestinal mucosa: evidence against a pathogenic role in inflammatory bowel disease. Gibson PR, et al. **Gut** 1988 Aug;29(8):1076–84

KILLER CELLS, NATURAL

Epithelioid germinal centers in overwhelming childhood infections. The aftermath of nonspecific destruction of follicular B cells by natural killer cells. Severson GS, et al. **Arch Pathol Lab Med** 1988 Sep;112(9):917–21
Natural killer cell activity in asbestos workers. Interactive effects of smoking and asbestos exposure. deShazo RD, et al. **Chest** 1988 Sep;94(3):482–5
Properties and characterization of a rat spleen cell-derived factor that induces resistance to natural killer cell lysis in YAC lymphoma cells. Saxena RK, et al. **J Immunol** 1988 Sep 1;141(5):1782–7
Phagocytic and natural killer cytotoxic responses of murine transitional cell carcinoma to postsurgical immunochemotherapy. Woolley JL, et al. **J Urol** 1988 Sep; 140(3):660–3

KLEBSIELLA INFECTIONS

New role for the serum bactericidal test [letter] Smyth EG, et al. **Lancet** 1988 Sep 10;2(8611):633

KNEE

The pharmacokinetics of bupivacaine when injected intra-articularly after knee arthroscopy. Katz JA, et al. **Anesth Analg** 1988 Sep;67(9):872–5

KNEE INJURIES

Bilateral simultaneous rupture of the quadriceps tendons. A report of four cases and review of the literature. Keogh P, et al. **Clin Orthop** 1988 Sep;(234):139–41 (10 ref.)
Isolated chondral fractures of the knee. Terry GC, et al. **Clin Orthop** 1988 Sep;(234):170–7
Posterior cruciate ligament avulsion associated with ipsilateral femur fracture in a 10-year-old child. Goodrich A, et al. **J Trauma** 1988 Sep;28(9):1393–6

KNEE JOINT

Intra-articular bupivacaine for pain relief after arthroscopic surgery of the knee joint in daycase patients. Milligan KA, et al. **Anaesthesia** 1988 Jul;43(7):563–4
Degenerative arthritis of the knee secondary to fracture malunion. Kettelkamp DB, et al. **Clin Orthop** 1988 Sep; (234):159–69
Coccidioidomycosis of the knee with a 26-year follow-up evaluation. A case report. Lantz B, et al. **Clin Orthop** 1988 Sep;(234):183–7
Treatment of patellofemoral instability in Down's syndrome. Mendez AA, et al. **Clin Orthop** 1988 Sep;(234):148–58
Modified technique for tibial tubercle elevation with realignment for patellofemoral pain. A preliminary report. Noll BJ, et al. **Clin Orthop** 1988 Sep;(234):178–82
Synovial chondromatosis with malignant degeneration to chondrosarcoma. Report of a case. Perry BE, et al. **J Bone Joint Surg [Am]** 1988 Sep;70(8):1259–61

KNEE PROSTHESIS

Blood loss with total knee arthroplasty. Berman AT, et al. **Clin Orthop** 1988 Sep;(234):137–8
Posterior cruciate condylar total knee arthroplasty. Five-year results. Bourne MH, et al. **Clin Orthop** 1988 Sep; (234):129–36
Histologic analysis of retrieved human porous-coated total joint components. Cook SD, et al. **Clin Orthop** 1988 Sep; (234):90–101
Results after knee replacement with a posterior cruciate-substituting prosthesis. Scott WN, et al. **J Bone Joint Surg [Am]** 1988 Sep;70(8):1163–73

KRUKENBERG'S TUMOR

Case records of the Massachusetts General Hospital. Weekly clinicopathological exercises. Case 41–1988. A 35-year-old woman with a productive cough and a pelvic mass. **N Engl J Med** 1988 Oct 13;319(15):1004–9

LABETALOL

The use of labetalol for attenuation of the hypertensive response to endotracheal intubation in preeclampsia. Ramanathan J, et al. **Am J Obstet Gynecol** 1988 Sep; 159(3):650–4

LABOR

Continuous-wave Doppler ultrasound and decreased amniotic fluid volume in pregnant women with intact or ruptured membranes. Cruz AC, et al. **Am J Obstet Gynecol** 1988 Sep;159(3):708–14
Increased amniotic fluid leukotriene C4 concentration in term human parturition. Romero R, et al. **Am J Obstet Gynecol** 1988 Sep;159(3):655–7
Evidence for a local change in the progesterone/estrogen ratio in human parturition at term. Romero R, et al. **Am J Obstet Gynecol** 1988 Sep;159(3):657–60
Epidural opioids for labour [letter] McGrady E, et al. **Anaesthesia** 1988 Jul;43(7):605–6
Maternal and fetal beta endorphin: effects of pregnancy and labour. Abboud TK. **Arch Dis Child** 1988 Jul;63(7 Spec No):707–9 (19 ref.)
Plasma oxytocin during third stage of labour: comparison of natural and active management. Thornton S, et al. **Br Med J [Clin Res]** 1988 Jul 16;297(6642):167–9

LABOR COMPLICATIONS

Pre-eclampsia in a parturient with a history of myocardial infarction. A case report and literature review. Dawson PJ, et al. **Anaesthesia** 1988 Aug;43(8):659–63 (37 ref.)
Did Princess Charlotte die of pulmonary embolism? Friedman AJ, et al. **Br J Obstet Gynaecol** 1988 Jul; 95(7):683–8
Intrapartum pneumomediastinum associated with subcutaneous emphysema. Dudley DK, et al. **Can Med Assoc J** 1988 Oct 1;139(7):641–2

LABOR, INDUCED

Efficacy of the fetal-pelvic index in patients requiring labor induction. Morgan MA, et al. **Am J Obstet Gynecol** 1988 Sep;159(3):621–5
Breast electrostimulation for the induction of labor. Tal Z, et al. **Obstet Gynecol** 1988 Oct;72(4):671–4

LABOR, PREMATURE

Carbohydrate intolerance in patients receiving oral tocolytics. Angel JL, et al. **Am J Obstet Gynecol** 1988 Sep; 159(3):762–6
Early versus late tocolytic treatment for preterm premature membrane rupture. Bourgeois FJ, et al. **Am J Obstet Gynecol** 1988 Sep;159(3):742–8
Systemic tocolysis for premature labor is associated with an increased incidence of pulmonary edema in the presence of maternal infection. Hatjis CG, et al. **Am J Obstet Gynecol** 1988 Sep;159(3):723–8
A prospective random trial of home uterine activity monitoring in pregnancies at increased risk of preterm labor. Part II. Iams JD, et al. **Am J Obstet Gynecol** 1988 Sep;159(3):595–603
Home uterine activity monitoring [letter] Katz M. **Am J Obstet Gynecol** 1988 Sep;159(3):787–9
Intraamniotic infection and the onset of labor in preterm premature rupture of the membranes. Romero R, et al. **Am J Obstet Gynecol** 1988 Sep;159(3):661–6
Preterm cervical examination [letter] Stubbs TM, et al. **Am J Obstet Gynecol** 1988 Sep;159(3):789–90
Efficacy and side effects of magnesium sulfate and ritodrine as tocolytic agents. Wilkins IA, et al. **Am J Obstet Gynecol** 1988 Sep;159(3):685–9
A case-control study of chorioamnionic infection and histologic chorioamnionitis in prematurity. Hillier SL, et al. **N Engl J Med** 1988 Oct 13;319(15):972–8

LABORATORIES

Multistate regionalization of pathology services. Medical Arts Laboratory. Lambird PA. **Arch Pathol Lab Med** 1988 Sep;112(9):948–9
Assessment of laboratory quality in urine drug testing. A proficiency testing pilot study. Davis KH, et al. **JAMA** 1988 Sep 23-30;260(12):1749–54

LABORATORIES, HOSPITAL

A community hospital-based regional laboratory service. The Royal Inland Hospital regional laboratory service. Martin GM. **Arch Pathol Lab Med** 1988 Sep;112(9):950–2
The regionalization of laboratory services at the University of Utah Medical Center. Associated Regional and University Pathologists Inc (ARUP). Matsen JM. **Arch Pathol Lab Med** 1988 Sep;112(9):957–9
A medical center-based tertiary reference laboratory. Experience at Mayo Medical Laboratories (MML). O'Sullivan MB, et al. **Arch Pathol Lab Med** 1988 Sep; 112(9):953–6

LABORATORY INFECTION

Anti-human immunodeficiency virus (HIV) positive laboratory reagents [letter] Murray HG, et al. **J Clin Pathol** 1988 Jul;41(7):813

LACRIMAL APPARATUS

Teflon sleeve canalicular splints. Haik BG. **Am J Ophthalmol** 1988 Sep 15;106(3):367

LACRIMAL APPARATUS DISEASES

CT diagnosis of occult anterior ethmoid sinusitis in a case of lacrimal sac abscess [letter] Duvoisin B, et al. **AJR** 1988 Oct;151(4):837-8

LACTATE DEHYDROGENASE

Regulation of enzyme levels in the blood. Influence of environmental and genetic factors on enzyme clearance. Hayashi T, et al. **Am J Pathol** 1988 Sep;132(3):503-11

The efficiency of lactate dehydrogenase isoenzyme determination for the diagnosis of acute myocardial infarction. Rotenberg Z, et al. **Arch Pathol Lab Med** 1988 Sep;112(9):895-7

LACTATE DEHYDROGENASE VIRUS

Regulation of enzyme levels in the blood. Influence of environmental and genetic factors on enzyme clearance. Hayashi T, et al. **Am J Pathol** 1988 Sep;132(3):503-11

LACTATES

Onset of blood lactate accumulation exercise capacity, skeletal muscle fibers and metabolism before and after coronary artery bypass grafting. Karlsson J. **Am J Cardiol** 1988 Sep 9;62(8):108E-114E

LACTATION

Molybdenum content of term and preterm human milk during the first 2 months of lactation. Bougle D, et al. **Am J Clin Nutr** 1988 Sep;48(3):652-4

Liver tissue from lactating rats produces a factor that stimulates prolactin release and gene expression. Frawley LS, et al. **Endocrinology** 1988 Oct;123(4):2014-8

LACTOSE INTOLERANCE

Effect of continued feeding of cows' milk on asymptomatic infants with milk protein sensitive enteropathy. Iyngkaran N, et al. **Arch Dis Child** 1988 Aug;63(8):911-5

LANGERHANS CELLS

Demonstration of phenotypic abnormalities of thymic epithelium in thymoma including two cases with abundant Langerhans cells. Kraus VB, et al. **Am J Pathol** 1988 Sep; 132(3):552-62

Effect of cigarette smoking on cervical epithelial immunity: a mechanism for neoplastic change? Barton SE, et al. **Lancet** 1988 Sep 17;2(8612):652-4

LANGUAGE

Respiratory illness and home environment of ethnic groups [letter] Bhopal RS. **Br Med J [Clin Res]** 1988 Jul 2; 297(6640):69

The language of altered states. Oxman TE, et al. **J Nerv Ment Dis** 1988 Jul;176(7):401-8

LANGUAGE DEVELOPMENT DISORDERS

Impact of recurrent otitis media on middle ear function, hearing, and language. Wright PF, et al. **J Pediatr** 1988 Sep;113(3):581-7

LANGUAGE TESTS

Testing overseas doctors [editorial] Gibberd FB. **Br Med J [Clin Res]** 1988 Jul 16;297(6642):155-6

LAPAROTOMY

Failure of second-look laparotomy to influence survival in epithelial ovarian cancer. Luesley D, et al. **Lancet** 1988 Sep 10;2(8611):599-603

LARYNGEAL DISEASES

Idiopathic plasmacytosis of the oral and supraglottic mucosa. Timms MS, et al. **J Laryngol Otol** 1988 Jul;102(7):646-8

LARYNGEAL NEOPLASMS

Chromosomal analysis of recurrent laryngeal papillomas. Zaslav AL, et al. **Arch Otolaryngol Head Neck Surg** 1988 Oct;114(10):1170-4

Laryngeal carcinoma in a Lynch syndrome II kindred. Lynch HT, et al. **Cancer** 1988 Sep 1;62(5):1007-13

Monoclonal antibodies against epithelial antigens in laryngeal carcinomas (an immunocytochemical and clinico-pathological investigation). Cortesina G, et al. **J Laryngol Otol** 1988 Aug;102(8):709-12

Differential diagnosis of verrucous carcinoma in the oral cavity and larynx. Schrader M, et al. **J Laryngol Otol** 1988 Aug;102(8):700-3

Surgical salvage for squamous cancer involving the supraglottic larynx. Shaw HJ. **J Laryngol Otol** 1988 Aug; 102(8):704-8 (13 ref.)

Extensive granular cell tumour of the larynx and trachea (a case report). Solomons NB. **J Laryngol Otol** 1988 Jul; 102(7):658-60 (20 ref.)

LARYNGISMUS

Laryngospasm due to incomplete reversal not angina [letter] Margary JJ. **Anaesthesia** 1988 Jul;43(7):607

LARYNGOSCOPY

Damage to a laryngoscope [letter] Hodges UM. **Anaesthesia** 1988 Aug;43(8):711

LARYNX

The effects of thiopentone and propofol on upper airway integrity. McKeating K, et al. **Anaesthesia** 1988 Aug; 43(8):638-40

Partial lung ventilation test for differentiating esophageal and laryngeal intubation [letter] Lee ST. **Anesth Analg** 1988 Sep;67(9):903-4

Idiopathic plasmacytosis of the oral and supraglottic mucosa. Timms MS, et al. **J Laryngol Otol** 1988 Jul;102(7):646-8

LASER SURGERY

Long-term reduction of intraocular pressure after repeat argon laser trabeculoplasty. Grayson DK, et al. **Am J Ophthalmol** 1988 Sep 15;106(3):312-21

Carbon dioxide laser surgery [letter] Scheck PA, et al. **Anaesthesia** 1988 Jul;43(7):608

New microspot micromanipulator for carbon dioxide laser surgery in otolaryngology. Early clinical results. Shapshay SM, et al. **Arch Otolaryngol Head Neck Surg** 1988 Sep; 114(9):1012-5

Pathogenesis of cerebral air embolism during neodymium-YAG laser photoresection. Ross DJ, et al. **Chest** 1988 Sep;94(3):660-2

Laser angioplasty. Now and in the future. Forrester JS. **Circulation** 1988 Sep;78(3):777-9

Laser angioplasty. What has been learned from experimental studies and clinical trials? Sanborn TA. **Circulation** 1988 Sep;78(3):769-74

Laser-assisted anastomosis of large-diameter vessels with the carbon dioxide laser. Frazier OH, et al. **J Thorac Cardiovasc Surg** 1988 Sep;96(3):454-6

LATERALITY

Asymmetries in hemispheric control of attention in schizophrenia. Posner MI, et al. **Arch Gen Psychiatry** 1988 Sep;45(9):814-21

Patterns of eye-hand dominance in baseball players [letter] Portal JM, et al. **N Engl J Med** 1988 Sep 8;319(10):655-6

LATEX FIXATION TESTS

Streptococcal pharyngitis. Comparison of latex agglutination and throat culture. White CB, et al. **Clin Pediatr (Phila)** 1988 Sep;27(9):431-4

New rapid latex agglutination test for diagnosing Trichomonas vaginalis infection. Carney JA, et al. **J Clin Pathol** 1988 Jul;41(7):806-8

LAURENCE-MOON-BIEDL SYNDROME

The spectrum of renal disease in Laurence-Moon-Biedl syndrome. Harnett JD, et al. **N Engl J Med** 1988 Sep 8; 319(10):615-8

LEAD

Blood lead, ethnic origin, and lead exposure. Singal GM, et al. **Arch Dis Child** 1988 Aug;63(8):973-5

LEAD POISONING

Leads from the MMWR. Childhood lead poisoning--United States: report to the Congress by the Agency for Toxic Substances and Disease Registry. **JAMA** 1988 Sep 16; 260(11):1523, 1529, 1533

LEARNING DISORDERS

Developmental Gerstmann's syndrome. PeBenito R, et al. **Arch Neurol** 1988 Sep;45(9):977-82

LECTINS

Rapid visualization of Acanthamoeba using fluorescein-conjugated lectins. Robin JB, et al. **Arch Ophthalmol** 1988 Sep;106(9):1273-6

Distribution of fucosubstance in kidney and related neoplasms. Absence of lectin-reactive alpha-fucose from the vasculature of bilateral Wilm's tumors. Hennigar RA, et al. **Arch Pathol Lab Med** 1988 Sep;112(9):908-13

Mitogenic and non-mitogenic ligands trigger a calcium-dependent cytosolic acidification in human T lymphocytes. Cheung RK, et al. **J Immunol** 1988 Sep 1; 141(5):1648-51

LEG

Neuroarthropathy associated with chronic alcoholism. Bjorkengren AG, et al. **AJR** 1988 Oct;151(4):743-5

Deep venous contribution to hydrostatic blood volume change in the human leg. Buckey JC, et al. **Am J Cardiol** 1988 Sep 1;62(7):449-53

A linear fibrous cord and ulcer of the lower limb: a limited form of a rare dysmorphic syndrome (faciogenitopopliteal syndrome) [letter] Guillet G, et al. **Arch Dermatol** 1988 Sep;124(9):1443-4

Variation in lower leg growth with alternate day steroid treatment. Wales JK, et al. **Arch Dis Child** 1988 Aug; 63(8):981-3

Verapamil vs quinine in recumbent nocturnal leg cramps in the elderly. Baltodano N, et al. **Arch Intern Med** 1988 Sep; 148(9):1969-70

Effect of intermittent pneumatic compression on lower limb oxygenation. Rithalia SV, et al. **Arch Phys Med Rehabil** 1988 Sep;69(9):665-7

Limb salvage in end-stage renal disease (ESRD). Comparison of modern results in patients with and without ESRD. Edwards JM, et al. **Arch Surg** 1988 Sep;123(9):1164-8

The effect of short term treatment with growth hormone and ethinyl estradiol on lower leg growth rate in girls with Turner's syndrome. Ross JL, et al. **J Clin Endocrinol Metab** 1988 Sep;67(3):515-8

Effect of arterial revascularization on transcutaneous oxygen tension of the ischemic extremity. Osmundson PJ, et al. **Mayo Clin Proc** 1988 Sep;63(9):897-902

Organization of leg movements in preterm infants. Heriza CB. **Phys Ther** 1988 Sep;68(9):1340-6

Percutaneous transluminal angioplasty of infrapopliteal vessels: preliminary results and technical considerations. Brown KT, et al. **Radiology** 1988 Oct;169(1):75-8

Percutaneous transluminal angioplasty below the knee: new techniques, excellent results [editorial] Casarella WJ. **Radiology** 1988 Oct;169(1):271-2

Arterial occlusive disease below the knee: treatment with percutaneous transluminal angioplasty performed with low-profile catheters and steerable guide wires. Schwarten DE, et al. **Radiology** 1988 Oct;169(1):71-4

LEG DERMATOSES

Papules on the lower limbs of a woman with cervical lymphadenopathy. Lichen scrofulosorum. Rongioletti F, et al. **Arch Dermatol** 1988 Sep;124(9):1422, 1425-6

LEG INJURIES

High-pressure water-gun injection injuries to the extremities. A report of six cases. Weltmer JB Jr, et al. **J Bone Joint Surg [Am]** 1988 Sep;70(8):1221-3

Management of venous trauma. Rich NM. **Surg Clin North Am** 1988 Aug;68(4):809-21 (46 ref.)

Diagnostic evaluation of extremity vascular injuries. Rutherford RB. **Surg Clin North Am** 1988 Aug;68(4):683-91 (23 ref.)

Popliteal and shank arterial injury. Snyder WH 3d. **Surg Clin North Am** 1988 Aug;68(4):787-807 (54 ref.)

Vascular graft selection. Thomas JH, et al. **Surg Clin North Am** 1988 Aug;68(4):865-74 (25 ref.)

LEGIONELLA

Evaluation of ultraviolet light for disinfection of hospital water contaminated with Legionella. Farr BM, et al. **Lancet** 1988 Sep 17;2(8612):669-72

LEGIONELLOSIS

Legionellosis in cardiac transplant recipients: results of a nationwide survey [letter] Redd SC, et al. **J Infect Dis** 1988 Sep;158(3):651-3

Evaluation of ultraviolet light for disinfection of hospital water contaminated with Legionella. Farr BM, et al. **Lancet** 1988 Sep 17;2(8612):669-72

LEGIONNAIRES' DISEASE

Timing of seroconversion in Legionnaires' disease [letter] Harrison TG, et al. **Lancet** 1988 Oct 1;2(8614):795

Acute pancreatitis caused by Legionella pneumophila. Westblom TU, et al. **South Med J** 1988 Sep;81(9):1200-1 (11 ref.)

LEGISLATION, DRUG

A European CSM? [editorial] Griffin JP. **Br Med J [Clin Res]** 1988 Jul 30;297(6644):312

Network of laws governs resale of products. Holthaus D. **Hospitals** 1988 Sep 20;62(18):54

LEGISLATION, MEDICAL

International developments in abortion laws: 1977–88. Cook RJ, et al. **Am J Public Health** 1988 Oct;78(10):1305–11 (86 ref.)
Public attitudes regarding smokefree airlines [letter] Glantz SA, et al. **Am J Public Health** 1988 Oct;78(10):1366
Offensive HIV legislation in Ontario [letter] Berger PB. **Can Med Assoc J** 1988 Oct 1;139(7):609

LEGUMES

Hypocholesterolemic effects of oat and bean products. Anderson JW, et al. **Am J Clin Nutr** 1988 Sep;48(3 Suppl):749–53 (39 ref.)

LEIOMYOMA

Pitfalls in the sonographic diagnosis of uterine fibroids. Baltarowich OH, et al. **AJR** 1988 Oct;151(4):725–8
Pulmonary leiomyomatosis showing endobronchial extension and giant cyst formation. Uyama T, et al. **Chest** 1988 Sep; 94(3):644–6
Leiomyoma of the female urethra. Fry M, et al. **J Urol** 1988 Sep;140(3):613–4

LEISHMANIASIS

Intralesional bleomycin therapy for leishmaniasis cutis [letter] Soyuer U, et al. **Arch Dermatol** 1988 Oct;124(10):1571

LEISHMANIASIS, VISCERAL

Hepatic fibrin-ring granulomas in visceral leishmaniasis. Moreno A, et al. **Gastroenterology** 1988 Oct;95(4):1123–6

LENGTH OF STAY

Psychiatric comorbidity and length of hospital stay [letter] Huyse FJ, et al. **Am J Psychiatry** 1988 Oct;145(10):1319
Economic impact of reducing hospitalization for mastectomy patients. Edwards MJ, et al. **Ann Surg** 1988 Sep; 208(3):330–6
A prospective study of delirium and prolonged hospital stay. Exploratory study. Thomas RI, et al. **Arch Gen Psychiatry** 1988 Oct;45(10):937–40
Predictors of mortality, complications, and length of stay in aortic valve replacement for aortic stenosis. Craver JM, et al. **Circulation** 1988 Sep;78(3 Pt 2):185–90
Early catheter removal and reduced length of hospital stay following transurethral prostatectomy: a retrospective analysis of 100 consecutive patients. Feldstein MS, et al. **J Urol** 1988 Sep;140(3):532–4
Shortening the hospital stay for myocardial infarction [letter] **N Engl J Med** 1988 Oct 13;319(15):1020–1

LENS, CRYSTALLINE

'Avitria' [letter] Girard LJ. **Arch Ophthalmol** 1988 Sep; 106(9):1164

LENSES

New lens system for indirect fundus biomicroscopy. Bartov E, et al. **Am J Ophthalmol** 1988 Sep 15;106(3):367–9

LENSES, INTRAOCULAR

Intraocular lens implantation following expulsive choroidal hemorrhage. Awan KJ. **Am J Ophthalmol** 1988 Sep 15; 106(3):261–3
Pseudophakic bullous keratopathy. Cohen EJ, et al. **Am J Ophthalmol** 1988 Sep 15;106(3):264–9
Variables associated with ultraviolet transmittance measurements of intraocular lenses. Miller SA, et al. **Am J Ophthalmol** 1988 Sep 15;106(3):256–60

LEPROSY

Leprosy in six isolated residents of northern Louisiana. Time-clustered cases in an essentially nonendemic area. West BC, et al. **Arch Intern Med** 1988 Sep;148(9):1987–92
Genetic control of murine T cell proliferative responses to Mycobacterium leprae. V. Evidence for cross-reactivity between host antigens and Mycobacterium leprae. Harris DP, et al. **J Immunol** 1988 Sep 1;141(5):1695–700

LEUCINE

Leucine kinetics at graded intakes in young men: quantitative fate of dietary leucine. Cortiella J, et al. **Am J Clin Nutr** 1988 Oct;48(4):998–1009
Measurement of L-[1-14C]leucine kinetics in splanchnic and leg tissues in humans. Effect of amino acid infusion. Gelfand RA, et al. **Diabetes** 1988 Oct;37(10):1365–72

LEUCOMYCINS

Effectiveness of roxithromycin for treating Isospora belli infection [letter] Musey KL, et al. **J Infect Dis** 1988 Sep; 158(3):646

LEUKEMIA

Bone marrow transplantation for leukaemia. Chessells JM. **Arch Dis Child** 1988 Aug;63(8):879–82 (38 ref.)
Use of the Technicon H-1 in the characterization of leukemias. Krause JR, et al. **Arch Pathol Lab Med** 1988 Sep;112(9):889–94
CD3+ CD8+ T cell lymphocytosis masking B cell leukaemia. Smith JL, et al. **J Clin Pathol** 1988 Jul; 41(7):746–52
A piece of my mind. When Tom died. Marion RW. **JAMA** 1988 Sep 16;260(11):1619
Leukaemia in young children in Scotland [letter] Gibson BE, et al. **Lancet** 1988 Sep 10;2(8611):630
P-glycoprotein in acute nonlymphoblastic leukemia and in the blastic crisis of myeloid leukemia [letter] Carulli G, et al. **N Engl J Med** 1988 Sep 22;319(12):797–8
The leukemias. **Pediatr Clin North Am** 1988 Aug; 35(4):675–952
Infectious complications in childhood acute leukemias. Albano EA, et al. **Pediatr Clin North Am** 1988 Aug; 35(4):873–901 (154 ref.)
Central nervous system leukemia. Bleyer WA. **Pediatr Clin North Am** 1988 Aug;35(4):789–814 (104 ref.)
Molecular biology of the leukemias. Kirsch IR. **Pediatr Clin North Am** 1988 Aug;35(4):693–722 (92 ref.)
Biologic characteristics and treatment of acute nonlymphocytic leukemia in children. Report of the ANLL Strategy Group of the Childrens Cancer Study Group. Lampkin BC, et al. **Pediatr Clin North Am** 1988 Aug; 35(4):743–64 (120 ref.)
The cytogenetics of childhood leukemia: clinical and biologic implications. Look AT. **Pediatr Clin North Am** 1988 Aug; 35(4):723–41 (128 ref.)
Epidemiology of the childhood acute leukemias. Neglia JP, et al. **Pediatr Clin North Am** 1988 Aug;35(4):675–92 (138 ref.)
Bone marrow transplantation for treatment of leukemia in children. Trigg ME. **Pediatr Clin North Am** 1988 Aug; 35(4):933–48 (64 ref.)
Nephrotoxicity in leukemic patients receiving empirical amphotericin B and aminoglycosides. Stein RS, et al. **South Med J** 1988 Sep;81(9):1095–9

LEUKEMIA, EXPERIMENTAL

Treatment with monocyte-derived partially purified GM-CSF but not G-CSF aborts the development of transplanted chloroleukemia in rats. Jimenez JJ, et al. **Blood** 1988 Sep;72(3):1077–80

LEUKEMIA, HAIRY CELL

Evaluation of Leu-M5 (CD11c) in hairy cell leukemia by the alkaline phosphatase anti-alkaline phosphatase technique. Vardiman JW, et al. **Am J Clin Pathol** 1988 Sep;90(3):250–6
Mycobacterium avium-intracellulare infection associated with hairy-cell leukemia. Maurice PD, et al. **Arch Dermatol** 1988 Oct;124(10):1545–9
Modulation of the expression of major histocompatibility antigens on splenic hairy cells--differential effect upon in vitro treatment with alpha-2b-interferon, gamma-interferon, and interleukin-2. Gressler VH, et al. **Blood** 1988 Sep;72(3):1048–53
Effect of alpha-interferon therapy on bone marrow fibrosis in hairy cell leukemia. Laughlin M, et al. **Blood** 1988 Sep; 72(3):936–9
Histologic evidence of an abnormal bone remodeling in B-cell malignancies other than multiple myeloma. Marcelli C, et al. **Cancer** 1988 Sep 15;62(6):1163–70

LEUKEMIA, LYMPHOBLASTIC

Leu-4 (CD3) antigen expression in the neoplastic cells from T-ALL and T-lymphoblastic lymphoma. Mori N, et al. **Am J Clin Pathol** 1988 Sep;90(3):244–9
Precocious and premature puberty associated with treatment of acute lymphoblastic leukemia [letter] Moëll C, et al. **Arch Dis Child** 1988 Jul;63(7):874–5
Myeloperoxidase gene expression in blast cells with a lymphoid phenotype in cases of acute lymphoblastic leukemia. Ferrari S, et al. **Blood** 1988 Sep;72(3):873–6
Serum levels of CD8 antigen in childhood lymphoid malignancies: a possible indicator of increased suppressor cell activity in poor-risk patients. Pui CH, et al. **Blood** 1988 Sep;72(3):1015–21
Neuroblastoma during acute lymphoblastic leukemia in remission. Uderzo C, et al. **Cancer** 1988 Oct 1;62(7):1359–63
Infant feeding and childhood cancer [letter] van Duijn CM, et al. **Lancet** 1988 Oct 1;2(8614):796–7
Infectious complications in childhood acute leukemias. Albano EA, et al. **Pediatr Clin North Am** 1988 Aug; 35(4):873–901 (154 ref.)
Pharmacologic considerations in the treatment of acute lymphoblastic leukemia. Balis FM. **Pediatr Clin North Am** 1988 Aug;35(4):835–51 (85 ref.)
The cytogenetics of childhood leukemia: clinical and biologic implications. Look AT. **Pediatr Clin North Am** 1988 Aug; 35(4):723–41 (128 ref.)
Epidemiology of the childhood acute leukemias. Neglia JP, et al. **Pediatr Clin North Am** 1988 Aug;35(4):675–92 (138 ref.)
Late effects of antileukemic treatment. Ochs J, et al. **Pediatr Clin North Am** 1988 Aug;35(4):815–33 (103 ref.)
Acute lymphoblastic leukemia in childhood. Poplack DG, et al. **Pediatr Clin North Am** 1988 Aug;35(4):903–32 (173 ref.)

LEUKEMIA, LYMPHOCYTIC

Therapeutic potential of recombinant granulocyte-macrophage colony-stimulating factor and interleukin-3 in murine B-cell leukemia. Fabian I, et al. **Blood** 1988 Sep;72(3):913–8
2-Chlorodeoxyadenosine: an effective new agent for the treatment of chronic lymphocytic leukemia. Piro LD, et al. **Blood** 1988 Sep;72(3):1069–73
Histologic evidence of an abnormal bone remodeling in B-cell malignancies other than multiple myeloma. Marcelli C, et al. **Cancer** 1988 Sep 15;62(6):1163–70
Erythemic myelosis in chronic lymphocytic leukemia. Zanke BW, et al. **Cancer** 1988 Sep 1;62(5):954–7
Intravenous immunoglobulin for the prevention of infection in chronic lymphocytic leukemia. A randomized, controlled clinical trial. Cooperative Group for the Study of Immunoglobulin in Chronic Lymphocytic Leukemia. **N Engl J Med** 1988 Oct 6;319(14):902–7
Chronic leukemias of childhood. Altman AJ. **Pediatr Clin North Am** 1988 Aug;35(4):765–87 (127 ref.)

LEUKEMIA, MONOCYTIC

Chronic leukemias of childhood. Altman AJ. **Pediatr Clin North Am** 1988 Aug;35(4):765–87 (127 ref.)

LEUKEMIA, MYELOBLASTIC

Bilateral perifoveal ischemia associated with chronic granulocytic leukemia. Case report. Minnella AM, et al. **Arch Ophthalmol** 1988 Sep;106(9):1170–1
Complete remission in acute promyelocytic leukemia? [letter] **Blood** 1988 Sep;72(3):1101–2
c-fms expression is a molecular marker of human acute myeloid leukemias. Dubreuil P, et al. **Blood** 1988 Sep; 72(3):1081–5
Relapse cell population differs from acute onset clone as shown by absence of the initially activated N-ras oncogene in a patient with acute myelomonocytic leukemia. Senn HP, et al. **Blood** 1988 Sep;72(3):931–5
Epidural granulocytic sarcoma in acute myeloid leukemia with 8;21 translocation. Wodzinski MA, et al. **Cancer** 1988 Oct 1;62(7):1299–300
Biologic characteristics and treatment of acute nonlymphocytic leukemia in children. Report of the ANLL Strategy Group of the Childrens Cancer Study Group. Lampkin BC, et al. **Pediatr Clin North Am** 1988 Aug; 35(4):743–64 (120 ref.)
The cytogenetics of childhood leukemia: clinical and biologic implications. Look AT. **Pediatr Clin North Am** 1988 Aug; 35(4):723–41 (128 ref.)
Epidemiology of the childhood acute leukemias. Neglia JP, et al. **Pediatr Clin North Am** 1988 Aug;35(4):675–92 (138 ref.)

LEUKEMIA, MYELOCYTIC

Effect of differentiation-inducing agents on oncogene expression in a chronic myelogenous leukemia cell line. Eisbruch A, et al. **Cancer** 1988 Sep 15;62(6):1171–8
Primary granulocytic sarcoma presenting with pleural and pulmonary involvement. Hicklin GA, et al. **Chest** 1988 Sep; 94(3):655–6
P-glycoprotein in acute nonlymphoblastic leukemia and in the blastic crisis of myeloid leukemia [letter] Carulli G, et al. **N Engl J Med** 1988 Sep 22;319(12):797–8
The molecular genetics of Philadelphia chromosome-positive leukemias. Kurzrock R, et al. **N Engl J Med** 1988 Oct 13; 319(15):990–8 (75 ref.)
Chronic leukemias of childhood. Altman AJ. **Pediatr Clin North Am** 1988 Aug;35(4):765–87 (127 ref.)
The cytogenetics of childhood leukemia: clinical and biologic implications. Look AT. **Pediatr Clin North Am** 1988 Aug; 35(4):723–41 (128 ref.)

LEUKOCYTE COUNT

Alternatives to the neutrophil band count [editorial] Bentley SA. **Arch Pathol Lab Med** 1988 Sep;112(9):883–4

LEUKOCYTE CULTURE TEST, MIXED

Stability of antigens on leukocytes in banked platelet concentrates: decline in HLA-DR antigen expression and mixed lymphocyte culture stimulating capacity following storage. Sherman ME, et al. **Blood** 1988 Sep;72(3):867–72

LEUKOCYTES

Donor buffy coat cell infusion after marrow transplantation for aplastic anemia [letter] Anasetti C, et al. **Blood** 1988 Sep;72(3):1099–100
Prevention of HLA immunization with leukocyte-poor packed red cells and platelet concentrates obtained by filtration. Andreu G, et al. **Blood** 1988 Sep;72(3):964–9
Stability of antigens on leukocytes in banked platelet

concentrates: decline in HLA-DR antigen expression and mixed lymphocyte culture stimulating capacity following storage. Sherman ME, et al. **Blood** 1988 Sep;72(3):867-72
Flow properties of white blood cells [letter] Ciuffetti G, et al. **Br Med J [Clin Res]** 1988 Jul 23;297(6643):292

LEUKOCYTES, MONONUCLEAR

Opposite effects of insulin and catecholamines on LDL-receptor activity in human mononuclear leukocytes. Krone W, et al. **Diabetes** 1988 Oct;37(10):1386-91
Lysis of colonic epithelial cells by allogeneic mononuclear and lymphokine activated killer cells derived from peripheral blood and intestinal mucosa: evidence against a pathogenic role in inflammatory bowel disease. Gibson PR, et al. **Gut** 1988 Aug;29(8):1076-84
Mononuclear cells from human neonates are partially resistant to the action of 1,25-dihydroxyvitamin D. Ravid A, et al. **J Clin Endocrinol Metab** 1988 Oct;67(4):755-9
Proinflammatory lipoxygenase products from peripheral mononuclear cells in patients with rheumatoid arthritis. Colli S, et al. **J Lab Clin Med** 1988 Sep;112(3):357-62

LEUKOPENIA

Effect of recombinant human granulocyte-macrophage colony-stimulating factor on chemotherapy-induced myelosuppression. Antman KS, et al. **N Engl J Med** 1988 Sep 8;319(10):593-8

LEUKOPLAKIA

Progression of leukoplakia of the bladder to squamous cell carcinoma 19 years after complete urinary diversion. Roehrborn CG, et al. **J Urol** 1988 Sep;140(3):603-4

LEUKOPLAKIA, ORAL

Ultrastructural detection of herpes-type virions by negative staining in oral hairy leukoplakia. Reed KD, et al. **Am J Clin Pathol** 1988 Sep;90(3):305-8

LEUKOTRIENES B

Effect of surgery on neutrophil functions, superoxide and leukotriene production. Utoh J, et al. **Br J Surg** 1988 Jul; 75(7):682-5
Proinflammatory lipoxygenase products from peripheral mononuclear cells in patients with rheumatoid arthritis. Colli S, et al. **J Lab Clin Med** 1988 Sep;112(3):357-62

LEVODOPA

L-dopa for the negative symptoms of schizophrenia [letter] Berry T. **Am J Psychiatry** 1988 Sep;145(9):1180-1
Variable plasma growth hormone (GH)-releasing hormone and GH responses to clonidine, L-dopa, and insulin in normal men. Tapanainen P, et al. **J Clin Endocrinol Metab** 1988 Oct;67(4):845-9
Controlled-release Sinemet (CR-4): a double-blind crossover study in patients with fluctuating Parkinson's disease. Ahlskog JE, et al. **Mayo Clin Proc** 1988 Sep;63(9):876-86
Does levodopa aggravate Parkinson's disease? Blin J, et al. **Neurology** 1988 Sep;38(9):1410-6
Does an inhibitory action of levodopa contribute to motor fluctuations? Nutt JG, et al. **Neurology** 1988 Oct; 38(10):1553-7
Two weeks of treatment with deprenyl (selegiline) does not prolong L-dopa effect in parkinsonian patients: a double-blind cross-over placebo-controlled trial. Rascol O, et al. **Neurology** 1988 Sep;38(9):1387-91

LH

Iron deficiency: effect on plasma luteinizing hormone and testosterone levels in the adult male rat. Intragumtornchai T, et al. **Am J Clin Nutr** 1988 Sep;48(3):641-4
Anterior pituitary, adrenal, and gonadal hormones during cocaine withdrawal. Mendelson JH, et al. **Am J Psychiatry** 1988 Sep;145(9):1094-8
Epitope mapping of human luteinizing hormone using monoclonal antibodies. Alonso-Whipple C, et al. **Endocrinology** 1988 Oct;123(4):1854-60
Gonadotropin-releasing hormone induces oscillatory membrane currents in rat gonadotropes. Croxton TL, et al. **Endocrinology** 1988 Oct;123(4):1783-91
Effects of chronic infusions of sex steroid-binding protein on the testosterone-mediated inhibition of gonadotropin secretion and maintenance of sex accessory glands in male rats. Damassa DA, et al. **Endocrinology** 1988 Oct; 123(4):1885-92
Regulation of alpha and rat luteinizing hormone-beta messenger ribonucleic acids during gonadotropin-releasing hormone agonist treatment in vivo in the male rat. Kim WH, et al. **Endocrinology** 1988 Oct;123(4):2111-6
Regulation of luteinizing hormone subunit biosynthesis in cultured male anterior pituitary cells: effects of gonadotropin-releasing hormone and testosterone. Krummen LA, et al. **Endocrinology** 1988 Oct; 123(4):1868-78
Statistical evaluation of coincident prolactin and luteinizing hormone pulses during the normal menstrual cycle. Clifton DK, et al. **J Clin Endocrinol Metab** 1988 Oct;67(4):832-8
Evidence of differential control of FSH and LH secretion by gonadotropin-releasing hormone (GnRH) from the use of a GnRH antagonist. Hall JE, et al. **J Clin Endocrinol Metab** 1988 Sep;67(3):524-31
Role of endogenous opioid peptides in the initiation of the midcycle luteinizing hormone surge in normal cycling women. Rossmanith WG, et al. **J Clin Endocrinol Metab** 1988 Oct;67(4):695-700
Relative roles of follicle-stimulating hormone and luteinizing hormone in the control of inhibin secretion in normal men. McLachlan RI, et al. **J Clin Invest** 1988 Sep;82(3):880-4

LH-FSH RELEASING HORMONE

Absorption and metabolism of nafarelin, a potent agonist of gonadotropin-releasing hormone. Chan RL, et al. **Clin Pharmacol Ther** 1988 Sep;44(3):275-82
Gonadotropin-releasing hormone induces oscillatory membrane currents in rat gonadotropes. Croxton TL, et al. **Endocrinology** 1988 Oct;123(4):1783-91
Regulation of alpha and rat luteinizing hormone-beta messenger ribonucleic acids during gonadotropin-releasing hormone agonist treatment in vivo in the male rat. Kim WH, et al. **Endocrinology** 1988 Oct;123(4):2111-6
Regulation of luteinizing hormone subunit biosynthesis in cultured male anterior pituitary cells: effects of gonadotropin-releasing hormone and testosterone. Krummen LA, et al. **Endocrinology** 1988 Oct; 123(4):1868-78
Inhibitory effects of a gonadotropin-releasing hormone agonist on the luteal synthesis of progesterone, estradiol receptors, and prolactin surges during early pregnancy. Sridaran R, et al. **Endocrinology** 1988 Oct;123(4):1740-6
Norepinephrine is a possible neurotransmitter stimulating pulsatile release of luteinizing hormone-releasing hormone in the rhesus monkey. Terasawa E, et al. **Endocrinology** 1988 Oct;123(4):1808-16
Evidence of differential control of FSH and LH secretion by gonadotropin-releasing hormone (GnRH) from the use of a GnRH antagonist. Hall JE, et al. **J Clin Endocrinol Metab** 1988 Sep;67(3):524-31
The effect of a gonadotropin-releasing hormone agonist analog (nafarelin) on bone metabolism. Johansen JS, et al. **J Clin Endocrinol Metab** 1988 Oct;67(4):701-6
Bioactive follicle-stimulating hormone responses to intravenous gonadotropin-releasing hormone in boys with idiopathic hypogonadotropic hypogonadism. Padmanabhan V, et al. **J Clin Endocrinol Metab** 1988 Oct;67(4):793-800
Premature thelarche and central precocious puberty: the relationship between clinical presentation and the gonadotropin response to luteinizing hormone-releasing hormone. Pescovitz OH, et al. **J Clin Endocrinol Metab** 1988 Sep;67(3):474-9
Differential suppression of testosterone and estradiol in hirsute women with the superactive gonadotropin-releasing hormone agonist leuprolide. Rittmaster RS. **J Clin Endocrinol Metab** 1988 Oct; 67(4):651-5

LIBIDO

Complete loss of libido with short-term use of lorazepam [letter] Khandelwal SK. **Am J Psychiatry** 1988 Oct; 145(10):1313-4

LIBRARIES, MEDICAL

Book-burning in our medical libraries: prevention or palliation? DeBakey L. **Am J Cardiol** 1988 Sep 1; 62(7):458-61

LICENSURE

Opinions of physicians assisting births in Ottawa-Carleton about the licensing of midwives. Stewart PJ, et al. **Can Med Assoc J** 1988 Sep 1;139(5):393-7

LICENSURE, MEDICAL

Doctors win latest round in BC billing-number dispute. LeBourdais E. **Can Med Assoc J** 1988 Oct 1;139(7):654-5
Medical apartheid in Canada [letter] Whitehead T. **Can Med Assoc J** 1988 Sep 1;139(5):373
"Doctor" in Europe [letter]Comfort A. **Lancet** 1988 Sep 3; 2(8610):573

LICHEN PLANUS

Segmental lichen aureus: onset associated with trauma and puberty [letter] Ruiz-Esmenjaud J, et al. **Arch Dermatol** 1988 Oct;124(10):1572-4

LIDOCAINE

Lignocaine gel 2% per rectal as an adjunct to general anaesthesia for anal stretch [letter] Kumar CM. **Anaesthesia** 1988 Jul;43(7):614
Local anesthetics potentiate spinal morphine antinociception. Akerman B, et al. **Anesth Analg** 1988 Oct;67(10):943-8
Effects of nonvolatile agents on oxygen demand and energy status in isolated hepatocytes. Becker GL. **Anesth Analg** 1988 Oct;67(10):923-8
Functional and metabolic effects of bupivacaine and lidocaine in the perfused working rat heart. Cronau LH Jr, et al. **Anesth Analg** 1988 Oct;67(10):929-35
Comparison of lidocaine and prilocaine for intravenous regional anesthesia. Bader AM, et al. **Anesthesiology** 1988 Sep;69(3):409-12
Competition between lidocaine and one of its metabolites, glycylxylidide, for cardiac sodium channels. Bennett PB, et al. **Circulation** 1988 Sep;78(3):692-700
Comparison of cocaine and lignocaine as intranasal local anaesthetics. Jonathan DA, et al. **J Laryngol Otol** 1988 Jul;102(7):628-9
Effects of prophylactic lidocaine in suspected acute myocardial infarction. An overview of results from the randomized, controlled trials. MacMahon S, et al. **JAMA** 1988 Oct 7;260(13):1910-6 (32 ref.)
Transient drug-induced abolition of BAEPs in coma. García-Larrea L, et al. **Neurology** 1988 Sep;38(9):1487-9

LIFE CHANGE EVENTS

Perceived personal networks as mediators of stress reactions. Steinglass P, et al. **Am J Psychiatry** 1988 Oct; 145(10):1259-64
Functional somatic complaints in adolescents: relationship to negative life events, self-concept, and family characteristics. Robinson DP, et al. **J Pediatr** 1988 Sep; 113(3):588-93

LIFE STYLE

Vegetarian lifestyle and bone mineral density. Marsh AG, et al. **Am J Clin Nutr** 1988 Sep;48(3 Suppl):837-41

LIFE SUPPORT CARE

Life sustaining technologies and the elderly [editorial] Currie CT. **Br Med J [Clin Res]** 1988 Jul 2;297(6640):3-4
Withholding and withdrawal of life support from critically ill patients. Luce JM, et al. **Chest** 1988 Sep;94(3):621-6
Who defines futility? Youngner SJ. **JAMA** 1988 Oct 14; 260(14):2094-5
"Baby Doe" regulations [letter]Freeman JM. **N Engl J Med** 1988 Sep 15;319(11):726

LIGAMENTS

Bilateral suprascapular nerve entrapment syndrome due to an anomalous transverse scapular ligament. Alon M, et al. **Clin Orthop** 1988 Sep;(234):31-3

LIGAMENTS, ARTICULAR

Electrical stimulation of ligament healing. An experimental study of the patellar ligament of rabbits. Akai M, et al. **Clin Orthop** 1988 Oct;(235):296-301
Maturation of composite ligament. Mendes DG, et al. **Clin Orthop** 1988 Sep;(234):291-5
Growth of the rabbit deltoid ligament. Wessels WE, et al. **Clin Orthop** 1988 Sep;(234):303-5
Posterior cruciate ligament avulsion associated with ipsilateral femur fracture in a 10-year-old child. Goodrich A, et al. **J Trauma** 1988 Sep;28(9):1393-6
Long-term results of surgical reconstruction for chronic lateral instability of the ankle: comparison of Watson-Jones and Evans techniques. Younes C, et al. **J Trauma** 1988 Sep;28(9):1330-4

LIGHT

The influence of simulated light scattering on automated perimetric threshold measurements. Heuer DK, et al. **Arch Ophthalmol** 1988 Sep;106(9):1247-51
Photosensitive epilepsy in children who set fires. Meinhard EA, et al. **Br Med J [Clin Res]** 1988 Jun 25;296(6639):1773

LIGHT COAGULATION

Transient severe visual loss after panretinal photocoagulation. Kleiner RC, et al. **Am J Ophthalmol** 1988 Sep 15; 106(3):298-306
Perfluoropropane gas, modified panretinal photocoagulation, and vitrectomy in the management of severe proliferative vitreoretinopathy. Fisher YL, et al. **Arch Ophthalmol** 1988 Sep;106(9):1255-60

LIGHTNING

Severe sensorineural hearing loss caused by lightning. A temporal bone case report. Youngs R, et al. **Arch Otolaryngol Head Neck Surg** 1988 Oct;114(10):1184-7

LINKAGE (GENETICS)

Abnormal axonemes in X-linked retinitis pigmentosa [letter] Heckenlively JR. **Arch Ophthalmol** 1988 Sep;106(9):1162
Inference of a molecular defect of apolipoprotein B in hypobetalipoproteinemia by linkage analysis in a large kindred. Leppert M, et al. **J Clin Invest** 1988 Sep; 82(3):847-51
Molecular organization of the DQ subregion (DO-DX-DV-DQ) of the human MHC and its evolutionary implications. Blanck G, et al. **J Immunol** 1988 Sep 1;141(5):1734-7

Familial polyposis coli [letter] Aldred MA, et al. **Lancet** 1988 Sep 3;2(8610):565
Linkage heterogeneity of autosomal dominant polycystic kidney disease. Kimberling WJ, et al. **N Engl J Med** 1988 Oct 6;319(14):913–8

LIP

"No lip" waters view [letter]Dixit JK. **AJR** 1988 Oct; 151(4):839–40
Analysis of the lengthening effect of the muscle repair in functional cleft lip repair. Dado DV. **Plast Reconstr Surg** 1988 Oct;82(4):594–601
Reduction cheiloplasty for upper lip hemangioma. Hauben DJ. **Plast Reconstr Surg** 1988 Oct;82(4):694–7
The cleft lip lower-lip deformity. Pensler JM, et al. **Plast Reconstr Surg** 1988 Oct;82(4):602–10

LIP DISEASES

Perioral keratoacanthomas with extensive perineural invasion and intravenous growth. Cooper PH, et al. **Arch Dermatol** 1988 Sep;124(9):1397–401

LIP NEOPLASMS

Intravascular angiomatosis (Masson's lesion). Luce EB, et al. **J Oral Maxillofac Surg** 1988 Sep;46(9):736–41 (18 ref.)
Reduction cheiloplasty for upper lip hemangioma. Hauben DJ. **Plast Reconstr Surg** 1988 Oct;82(4):694–7

LIPID A

Modulation of human platelet protein kinase C by endotoxic lipid A. Grabarek J, et al. **J Clin Invest** 1988 Sep; 82(3):964–71

LIPIDS

Fatty metamorphosis in hepatocellular carcinoma: radiologic features in 10 cases. Yoshikawa J, et al. **AJR** 1988 Oct; 151(4):717–20
Copper deficiency anemia: altered red blood cell lipids and viscosity in rats. Jain SK, et al. **Am J Clin Nutr** 1988 Sep; 48(3):637–40
Human breast-milk factors influencing lipid metabolism by fetal rabbit aorta in organ culture. Park MS, et al. **Am J Clin Nutr** 1988 Oct;48(4):963–9
Lipid and glucose metabolism in human placental culture. Ogburn PL Jr, et al. **Am J Obstet Gynecol** 1988 Sep; 159(3):629–35
Measuring faecal fat [letter] **Br Med J [Clin Res]** 1988 Jul 23;297(6643):288–9
Comparison of the effects of guanabenz and hydrochlorothiazide on plasma lipids. Kaplan NM, et al. **Clin Pharmacol Ther** 1988 Sep;44(3):297–302
Effect of L-carnitine treatment on lipid metabolism and cardiac performance in chronically diabetic rats. Rodrigues B, et al. **Diabetes** 1988 Oct;37(10):1358–64
Further characterisation of the 'ileal brake' reflex in man—effect of ileal infusion of partial digests of fat, protein, and starch on jejunal motility and release of neurotensin, enteroglucagon, and peptide YY. Spiller RC, et al. **Gut** 1988 Aug;29(8):1042–51
Thyroid-stimulating hormone and insulin-like growth factor-1 synergize to elevate 1,2-diacylglycerol in rat thyroid cells. Stimulation of DNA synthesis via interaction between lipid and adenylyl cyclase signal transduction systems. Brenner-Gati L, et al. **J Clin Invest** 1988 Sep; 82(3):1144–8
Type A behavior and physiological cardiovascular risk factors in school-age twin children. Hayman LL, et al. **Nurs Res** 1988 Sep-Oct;37(5):290–6

LIPOIDOSIS

Erdheim-Chester disease associated with hydrocalycosis and arthropathy [letter] Brown R, et al. **Arthritis Rheum** 1988 Sep;31(9):1215–6

LIPOLYSIS

Interrelationships among insulin's antilipolytic and glucoregulatory effects and plasma triglycerides in nondiabetic and diabetic patients with endogenous hypertriglyceridemia. Yki-Järvinen H, et al. **Diabetes** 1988 Sep;37(9):1271–8

LIPOMA

Mitral incompetence associated with lipoma infiltrating the mitral valve. Anderson DR, et al. **Br Heart J** 1988 Aug; 60(2):169–71
Epidural hibernoma as a complication of corticosteroid treatment. Case report. Perling LH, et al. **J Neurosurg** 1988 Oct;69(4):613–6 (34 ref.)
Lipoblastoma and lipoblastomatosis—a report of six cases. Mahour GH, et al. **Surgery** 1988 Sep;104(3):577–9

LIPOPOLYSACCHARIDES

Regulation of complement factor H synthesis in U-937 cells by phorbol myristate acetate, lipopolysaccharide, and IL-1. Minta JO. **J Immunol** 1988 Sep 1;141(5):1630–5
Recombinant IFN-gamma synergizes with lipopolysaccharide to induce macrophage membrane procoagulants. Moon DK, et al. **J Immunol** 1988 Sep 1; 141(5):1536–42

LIPOPROTEIN LIPASE

Relationship between lipoprotein lipase activity and plasma sex steroid level in obese women. Iverius PH, et al. **J Clin Invest** 1988 Sep;82(3):1106–12

LIPOPROTEINS

Interrelationships among insulin's antilipolytic and glucoregulatory effects and plasma triglycerides in nondiabetic and diabetic patients with endogenous hypertriglyceridemia. Yki-Järvinen H, et al. **Diabetes** 1988 Sep;37(9):1271–8

LIPOPROTEINS, HDL

High density lipoproteins stimulate placental lactogen release and adenosine 3',5'-monophosphate (cAMP) production in human trophoblast cells: evidence for cAMP as a second messenger in human placental lactogen release. Wu YQ, et al. **Endocrinology** 1988 Oct;123(4):1879–84

LIPOPROTEINS, LDL

Perturbation of cultured human endothelial cells by atherogenic levels of low density lipoprotein. Holland JA, et al. **Am J Pathol** 1988 Sep;132(3):474–8
Measurement of 125I-low density lipoprotein uptake in selected tissues of the squirrel monkey by quantitative autoradiography. Tompkins RG, et al. **Am J Pathol** 1988 Sep;132(3):526–42
Catabolic rate of low density lipoprotein is influenced by variation in the apolipoprotein B gene. Demant T, et al. **J Clin Invest** 1988 Sep;82(3):797–802
Low-density lipoprotein subclass patterns and risk of myocardial infarction. Austin MA, et al. **JAMA** 1988 Oct 7;260(13):1917–21

LIPOXYGENASES

Role of the lipoxygenase pathway in angiotensin II-mediated aldosterone biosynthesis in human adrenal glomerulosa cells. Natarajan R, et al. **J Clin Endocrinol Metab** 1988 Sep;67(3):584–91

LISTERIA INFECTIONS

Association of sporadic listeriosis with consumption of uncooked hot dogs and undercooked chicken. Schwartz B, et al. **Lancet** 1988 Oct 1;2(8614):779–82
Epidemic listeriosis associated with Mexican-style cheese. Linnan MJ, et al. **N Engl J Med** 1988 Sep 29;319(13):823–8

LISTERIA MONOCYTOGENES

Gamma-interferon restores listericidal activity and concurrently enhances release of reactive oxygen metabolites in dexamethasone-treated human monocytes. Schaffner A, et al. **J Clin Invest** 1988 Sep;82(3):913–9

LITHIUM

Effect of lithium carbonate on zidovudine-associated neutropenia in the acquired immunodeficiency syndrome. Roberts DE, et al. **Am J Med** 1988 Sep;85(3):428–31
T3 and lithium potentiation of tricyclic antidepressants [letter] Joffe RT. **Am J Psychiatry** 1988 Oct;145(10):1317–8
Problems with lithium combined with ECT [letter] Milstein V, et al. **Am J Psychiatry** 1988 Sep;145(9):1178
Possible synergism between fluoxetine and lithium in refractory depression. Pope HG Jr, et al. **Am J Psychiatry** 1988 Oct;145(10):1292–4
Carbamazepine and hyponatremia [letter] Vieweg WV, et al. **Am J Psychiatry** 1988 Oct;145(10):1323–4
Lithium-induced downbeat nystagmus. Williams DP, et al. **Arch Neurol** 1988 Sep;45(9):1022–3

LITHOCHOLIC ACID

Intestinal absorption of bile acid glucuronides in rats. Oelberg DG, et al. **Dig Dis Sci** 1988 Sep;33(9):1110–5

LITHOTRIPSY

Biliary lithotripsy. Stahlgren LH. **Am J Surg** 1988 Sep;156(3 Pt 2):5B–8B (6 ref.)
Hyponatraemia and mental symptoms following vesical ultrasonic lithotripsy. Batra YK, et al. **Anaesthesia** 1988 Aug;43(8):675–6
A retrospective analysis of 3 year's experience of an interdisciplinary approach to gallstone disease including shock-waves. Heberer G, et al. **Ann Surg** 1988 Sep; 208(3):274–8
Clinical comparison of extracorporeal shock wave lithotripsy and percutaneous nephrolithotomy in treating renal calculi. Mays N, et al. **Br Med J [Clin Res]** 1988 Jul 23; 297(6643):253–8
The effect of the extracorporeal shock wave lithotriptor on the bone-cement interface in dogs. Weinstein JN, et al. **Clin Orthop** 1988 Oct;(235):261–7
Lithotripsy: a medical cholecystotomy [editorial] Javitt NB. **Hosp Pract [Off]** 1988 Sep 15;23(9):10–1
Re: Extracorporeal shock wave lithotripsy of caliceal diverticula calculi [letter] **J Urol** 1988 Oct;140(4):835–6
Long-term followup in 1,003 extracorporeal shock wave lithotripsy patients. Graff J, et al. **J Urol** 1988 Sep; 140(3):479–83

LIVER

Duplex Doppler sonography in the evaluation of adult patients before and after liver transplantation. Longley DG, et al. **AJR** 1988 Oct;151(4):687–96
Antibody-mediated rejection of human orthotopic liver allografts. A study of liver transplantation across ABO blood group barriers. Demetris AJ, et al. **Am J Pathol** 1988 Sep;132(3):489–502
A four-technique comparative study of orthotopic liver transplantation in the rat. Marni A, et al. **Am J Surg** 1988 Sep;156(3 Pt 1):209–13
Effect of total parenteral nutrition on hepatic histology. Wolfe BM, et al. **Arch Surg** 1988 Sep;123(9):1084–90
Towards bloodless liver surgery [letter] Rees M, et al. **Br Med J [Clin Res]** 1988 Jul 16;297(6642):203
Liver transplantation: current concepts [letter] Macnab AJ. **Can Med Assoc J** 1988 Sep 1;139(5):372
Glutathione monoethyl ester can selectively protect liver from high dose BCNU or cyclophosphamide. Teicher BA, et al. **Cancer** 1988 Oct 1;62(7):1275–81
Rapid reduction and return of surface insulin receptors after exposure to brief pulses of insulin in perifused rat hepatocytes. Goodner CJ, et al. **Diabetes** 1988 Oct; 37(10):1316–23
Insulin-mimetic effects of vanadate in primary cultures of rat hepatocytes. Jackson TK, et al. **Diabetes** 1988 Sep; 37(9):1234–40
Infectious esophagitis following liver and renal transplantation. Alexander JA, et al. **Dig Dis Sci** 1988 Sep; 33(9):1121–6
Liver tissue from lactating rats produces a factor that stimulates prolactin release and gene expression. Frawley LS, et al. **Endocrinology** 1988 Oct;123(4):2014–8
Effects of prolactin and growth hormone on tissue and serum carnitine in the rat. Goodman AD, et al. **Endocrinology** 1988 Oct;123(4):1955–61
Interaction of sympathomimetics and insulin with hepatic glucose production by isolated perfused rat livers: effects of continuous versus pulsatile infusion. Komjati M, et al. **Endocrinology** 1988 Oct;123(4):1798–807
Uptake of 3,5,3'-triiodothyronine by the perfused rat liver: return to the free hormone hypothesis. Mendel CM, et al. **Endocrinology** 1988 Oct;123(4):1817–24
Alcohollike liver disease in nonalcoholics. A clinical and histologic comparison with alcohol-induced liver injury. Diehl AM, et al. **Gastroenterology** 1988 Oct;95(4):1056–62
Galactose clearance and liver blood flow [letter] Henderson JM, et al. **Gastroenterology** 1988 Oct;95(4):1157–8
Maintenance of hepatic bile acid secretion rate during overnight fasting by bedtime bile acid administration. Lanzini A, et al. **Gastroenterology** 1988 Oct;95(4):1029–35
Hepatic fibrin-ring granulomas in visceral leishmaniasis. Moreno A, et al. **Gastroenterology** 1988 Oct;95(4):1123–6
Decreased loss of liver adenosine triphosphate during hypothermic preservation in rats pretreated with glucose: implications for organ donor management. Palombo JD, et al. **Gastroenterology** 1988 Oct;95(4):1043–9
Pharmacologic perturbation of rat liver lysosomes: effects on release of lysosomal enzymes and of lipids into bile. Sewell RB, et al. **Gastroenterology** 1988 Oct;95(4):1088–98
Physiologic significance and regulation of hepatocellular heterogeneity. Traber PG, et al. **Gastroenterology** 1988 Oct; 95(4):1130–43 (97 ref.)
Relationship between unusual hepatic acyl coenzyme A profiles and the pathogenesis of Reye syndrome. Corkey BE, et al. **J Clin Invest** 1988 Sep;82(3):782–8
In situ hybridisation in formalin fixed, paraffin wax embedded liver specimens: method for detecting human and viral DNA using biotinylated probes. Naoumov NV, et al. **J Clin Pathol** 1988 Jul;41(7):793–8
Food restriction enhances the proteolytic capacity of the aging rat liver. Ward WF. **J Gerontol** 1988 Sep; 43(5):B121–4
Age dependency of base modification in rabbit liver DNA. Yamamoto O, et al. **J Gerontol** 1988 Sep;43(5):B132–6
Phenylalanine hydroxylase expression in liver of a fetus with phenylketonuria. Ledley FD, et al. **J Pediatr** 1988 Sep; 113(3):463–8
Major bowel and diaphragmatic injuries associated with blunt spleen or liver rupture. Buckman RF Jr, et al. **J Trauma** 1988 Sep;28(9):1317–21
Use of fibrin glue in hepatic trauma. Kram HB, et al. **J Trauma** 1988 Aug;28(8):1195–201
Induction of hepatocyte synthesis of fibronectin by a non-interleukin-1 monokine. Lanser ME, et al. **J Trauma** 1988 Aug;28(8):1220–5
Clinical cure of haemophilia A by liver transplantation [letter] Scharrer I, et al. **Lancet** 1988 Oct 1;2(8614):800–1
Percutaneous liver biopsy and track embolization with steel coils. Allison DJ, et al. **Radiology** 1988 Oct;169(1):261–3
Pseudoaneurysms complicating organ transplantation: roles

of CT, duplex sonography, and angiography. Tobben PJ, et al. **Radiology** 1988 Oct;169(1):65–70

LIVER CIRCULATION

Influence of posture on hepatic perfusion and the presystemic biotransformation of propranolol: simulation of the food effect. Modi MW, et al. **Clin Pharmacol Ther** 1988 Sep; 44(3):268–74

Galactose clearance and liver blood flow [letter] Henderson JM, et al. **Gastroenterology** 1988 Oct;95(4):1157–8

Contribution of toxic oxygen intermediates to complement-induced reductions in effective hepatic blood flow. Schirmer WJ, et al. **J Trauma** 1988 Sep; 28(9):1295–300

LIVER CIRRHOSIS

Role of atrial natriuretic peptide in the natriuretic response to central volume expansion induced by head-out water immersion in sodium-retaining cirrhotic subjects. Skorecki KL, et al. **Am J Med** 1988 Sep;85(3):375–82

Copper in urine and hair in Indian childhood cirrhosis. Patel HR, et al. **Arch Dis Child** 1988 Aug;63(8):970–2

Analysis of alpha-fetoprotein gene expression in hepatocellular carcinoma and liver cirrhosis by in situ hybridization. Otsuru A, et al. **Cancer** 1988 Sep 15; 62(6):1105–12

Hepatoma in the noncirrhotic liver. Smalley SR, et al. **Cancer** 1988 Oct 1;62(7):1414–24

Zinc plasma levels after oral zinc tolerance test in nonalcoholic cirrhosis. Karayalcin S, et al. **Dig Dis Sci** 1988 Sep;33(9):1096–102

Alcohollike liver disease in nonalcoholics. A clinical and histologic comparison with alcohol-induced liver injury. Diehl AM, et al **Gastroenterology** 1988 Oct;95(4):1056–62

Prediction of the first variceal hemorrhage in patients with cirrhosis of the liver and esophageal varices. A prospective multicenter study. The North Italian Endoscopic Club for the Study and Treatment of Esophageal Varices. **N Engl J Med** 1988 Oct 13;319(15):983–9

Functioning hepatic cell mass and the hyperdynamic state in cirrhosis. Ito K, et al. **Surg Gynecol Obstet** 1988 Sep; 167(3):180–6

Lack of preventive effect of branched-chain amino acid solution on postoperative hepatic encephalopathy in patients with cirrhosis: a randomized, prospective trial. Kanematsu T, et al. **Surgery** 1988 Sep;104(3):482–8

LIVER CIRRHOSIS, ALCOHOLIC

Alcohol attacks the liver but spares the heart [letter] Cheng TO. **Arch Intern Med** 1988 Sep;148(9):2077

Fluoxetine disposition and elimination in cirrhosis. Schenker S, et al. **Clin Pharmacol Ther** 1988 Sep;44(3):353–9

Bone changes in alcoholic liver cirrhosis. A histomorphometrical analysis of 52 cases. Jorge-Hernandez JA, et al. **Dig Dis Sci** 1988 Sep;33(9):1089–95 (42 ref.)

Hemodynamic changes of systemic, hepatic, and splenic circulation following triglycyl-lysin-vasopressin administration in alcoholic cirrhosis. Merkel C, et al. **Dig Dis Sci** 1988 Sep;33(9):1103–9

Intrarenal thromboxane A2 generation reduces the furosemide-induced sodium and water diuresis in cirrhosis with ascites. Pinzani M, et al. **Gastroenterology** 1988 Oct; 95(4):1081–7

Differential binding of testosterone and estradiol to isoforms of sex hormone-binding globulin: selective alteration of estradiol binding in cirrhosis. Terasaki T, et al. **J Clin Endocrinol Metab** 1988 Oct;67(4):639–43

LIVER DISEASES

Hepatic protection from chemical injury by isoflurane. Gil F, et al. **Anesth Analg** 1988 Sep;67(9):860–7

Pulmonary hypertension and liver disease [letter] Moseley RH, et al. **Ann Intern Med** 1988 Oct 15;109(8):679

Functional residual capacity related to hepatic disease. Greenough A, et al. **Arch Dis Child** 1988 Jul;63(7):850–2

Effect of total parenteral nutrition on hepatic histology. Wolfe BM, et al. **Arch Surg** 1988 Sep;123(9):1084–90

Role of osmolarity in TPN-associated hepatobiliary dysfunction [letter] Math MV. **Br J Surg** 1988 Jul;75(7):724

Intravascular coagulation in acute liver failure in rats and its treatment with antithrombin III. Fujiwara K, et al. **Gut** 1988 Aug;29(8):1103–8

Porphyrias: inborn errors in heme production. Billett HH. **Hosp Pract [Off]** 1988 Sep 30;23(9A):40–2, 44–5, 50 passim (7 ref.)

Percutaneous liver biopsy and track embolization with steel coils. Allison DJ, et al. **Radiology** 1988 Oct;169(1):261–3

LIVER DISEASES, PARASITIC

Hepatic fibrin-ring granulomas in visceral leishmaniasis. Moreno A, et al. **Gastroenterology** 1988 Oct;95(4):1123–6

Peripheral cholangiocarcinoma and clonorchiasis: CT findings. Choi BI, et al. **Radiology** 1988 Oct;169(1):149–53

LIVER NEOPLASMS

Calcification in hepatocellular carcinomas [letter] Friedman AC. **AJR** 1988 Oct;151(4):838–9

MR of hepatocellular carcinoma in idiopathic hemochromatosis [letter] Guyader D, et al. **AJR** 1988 Oct; 151(4):833

Fatty metamorphosis in hepatocellular carcinoma: radiologic features in 10 cases. Yoshikawa J, et al. **AJR** 1988 Oct; 151(4):717–20

Combined hepatocellular-cholangiocarcinoma with variable sarcomatous transformation. Nakajima T, et al. **Am J Clin Pathol** 1988 Sep;90(3):309–12

High serum levels of secretory component in hepatocellular carcinoma. Kew MC, et al. **Am J Med** 1988 Sep; 85(3):327–30

Controlled therapeutic trials for malignant hepatoma: overlooked studies [letter] Falkson G, et al. **Ann Intern Med** 1988 Oct 15;109(8):681–2

Fibrolamellar hepatocellular carcinoma [letter] Ruffin MT 4th. **Ann Intern Med** 1988 Oct 1;109(7):596–7

Nonanatomic hepatic resection for secondary hepatic tumors with special reference to hemostatic technique. Brown DA, et al. **Arch Surg** 1988 Sep;123(9):1063–6

Growth rate of hepatic metastases in colorectal carcinoma. Finlay IG, et al. **Br J Surg** 1988 Jul;75(7):641–4

The prevalence of variant alkaline phosphatase in hepatocellular carcinoma in southern African blacks. Bukofzer S, et al. **Cancer** 1988 Sep 1;62(5):978–81

Evolution of expression of hepatitis B surface and core antigens (HBsAg, HBcAg) in resected primary and recurrent hepatocellular carcinoma in HBsAg carriers in Taiwan. Correlation with local host immune response. Hsu HC, et al. **Cancer** 1988 Sep 1;62(5):915–21

Pathomorphologic characteristics of 102 cases of thorotrast-related hepatocellular carcinoma, cholangiocarcinoma, and hepatic angiosarcoma. Ito Y, et al. **Cancer** 1988 Sep 15;62(6):1153–62 (24 ref.)

Chemotherapy of malignant hepatomas with sequential intraarterial doxorubicin and systemic 5-fluorouracil and semustine. O'Connell MJ, et al. **Cancer** 1988 Sep 15; 62(6):1041–3

Analysis of alpha-fetoprotein gene expression in hepatocellular carcinoma and liver cirrhosis by in situ hybridization. Otsuru A, et al. **Cancer** 1988 Sep 15; 62(6):1105–12

Hepatic tumors with hyperglucagonemia. Response to treatment with human lymphoblastoid interferon. Sheehan-Dare RA, et al. **Cancer** 1988 Sep 1;62(5):912–4

Hepatoma in the noncirrhotic liver. Smalley SR, et al. **Cancer** 1988 Oct 1;62(7):1414–24

The use of glucagon challenge tests in the diagnostic evaluation of hypoglycemia due to hepatoma and insulinoma. Pun KK, et al. **J Clin Endocrinol Metab** 1988 Sep;67(3):546–50

Human recombinant IL-1 alters glucocorticoid receptor function in Reuber hepatoma cells. Hill MR, et al. **J Immunol** 1988 Sep 1;141(5):1522–8

Spontaneous regression of liver metastasis from renal carcinoma. Ritchie AW, et al. **J Urol** 1988 Sep;140(3):596–7

Hepatic epithelioid hemangioendothelioma. Radin DR, et al. **Radiology** 1988 Oct;169(1):145–8

Breast cancer: metastatic patterns and their prognosis. Patanaphan V, et al. **South Med J** 1988 Sep;81(9):1109–12

Malignant hilar biliary obstruction treated by segmental bilioenteric anastomosis. Choi TK, et al. **Surgery** 1988 Sep; 104(3):525–9

Lack of preventive effect of branched-chain amino acid solution on postoperative hepatic encephalopathy in patients with cirrhosis: a randomized, prospective trial. Kanematsu T, et al. **Surgery** 1988 Sep;104(3):482–8

LOCOMOTION

Functional ambulation velocity and distance requirements in rural and urban communities. A clinical report. Robinett CS, et al. **Phys Ther** 1988 Sep;68(9):1371–3

LOCUS COERULEUS

Pathologic heterogeneity of Alzheimer's disease [letter] Mann DM, et al. **Arch Gen Psychiatry** 1988 Oct;45(10):962–3

Pontine micturition center in the dog. Nishizawa O, et al. **J Urol** 1988 Oct;140(4):872–4

LOGIC

Medicine and the nature of vertical reasoning [letter] **N Engl J Med** 1988 Oct 6;319(14):956

LONG TERM CARE

A longitudinal study of functional change and mortality in the United States. Manton KG. **J Gerontol** 1988 Sep; 43(5):S153–61

Resource utilization groups. DRGs move to long-term care. Mitty EL. **Nurs Clin North Am** 1988 Sep;23(3):539–57

LONGEVITY

Animal product consumption and mortality because of all causes combined, coronary heart disease, stroke, diabetes, and cancer in Seventh-day Adventists. Snowdon DA. **Am J Clin Nutr** 1988 Sep;48(3 Suppl):739–48 (35 ref.)

Why do we live so long? Hayflick L. **Geriatrics** 1988 Oct; 43(10):77–9, 82, 87 (24 ref.)

LORAZEPAM

Sublingual lorazepam in childhood serial seizures. Yager JY, et al. **Am J Dis Child** 1988 Sep;142(9):931–2

Complete loss of libido with short-term use of lorazepam [letter] Khandelwal SK. **Am J Psychiatry** 1988 Oct; 145(10):1313–4

Lorazepam for treatment of catatonic symptoms and severe psychomotor retardation [letter] Wetzel H, et al. **Am J Psychiatry** 1988 Sep;145(9):1175–6

Cardiovascular effects of lorazepam during sufentanil anesthesia. Benson KT, et al. **Anesth Analg** 1988 Oct; 67(10):996–8

Comparative single-dose kinetics and dynamics of lorazepam, alprazolam, prazepam, and placebo. Greenblatt DJ, et al. **Clin Pharmacol Ther** 1988 Sep;44(3):326–34

Amitriptyline, but not lorazepam, relieves postherpetic neuralgia. Max MB, et al. **Neurology** 1988 Sep; 38(9):1427–32

LOVASTATIN

Brain and optic system pathology in hypocholesterolemic dogs treated with a competitive inhibitor of 3-hydroxy-3-methylglutaryl coenzyme A reductase. Berry PH, et al. **Am J Pathol** 1988 Sep;132(3):427–43

Lovastatin and rhabdomyolysis [letter] Ayanian JZ, et al. **Ann Intern Med** 1988 Oct 15;109(8):682–3

Lovastatin, nicotinic acid, and rhabdomyolysis [letter] Reaven P, et al. **Ann Intern Med** 1988 Oct 1;109(7):597–8

LUMBAR VERTEBRAE

Quantitative digital radiography versus dual photon absorptiometry of the lumbar spine. Kelly TL, et al. **J Clin Endocrinol Metab** 1988 Oct;67(4):839–44

Effects of natural menopause, hysterectomy, and oophorectomy on lumbar spine and femoral neck bone densities. Hreshchyshyn MM, et al. **Obstet Gynecol** 1988 Oct;72(4):631–8

The spine: changes in T2 relaxation times from disuse. LeBlanc AD, et al. **Radiology** 1988 Oct;169(1):105–7

LUMINESCENCE

High pressure and anesthesia: pressure stimulates or inhibits bacterial bioluminescence depending upon temperature. Nosaka S, et al. **Anesth Analg** 1988 Oct;67(10):988–92

LUNG

Immunologically mediated disease of the airways after pulmonary transplantation. Griffith BP, et al. **Ann Surg** 1988 Sep;208(3):371–8

Separate extraction of cardiac and pulmonary grafts from a single organ donor. Todd TR, et al. **Ann Thorac Surg** 1988 Sep;46(3):356–9

Lung function and bronchial responsiveness measured by forced oscillometry after bronchopulmonary dysplasia. Duiverman EJ, et al. **Arch Dis Child** 1988 Jul;63(7 Spec No):727–32

Functional residual capacity related to hepatic disease. Greenough A, et al. **Arch Dis Child** 1988 Jul;63(7):850–2

Pulmonary agenesis as part of the VACTERL sequence. Knowles S, et al. **Arch Dis Child** 1988 Jul;63(7 Spec No):723–6

Transbronchial biopsy without fluoroscopy. A seven-year perspective. Anders GT, et al. **Chest** 1988 Sep;94(3):557–60

Glucocorticoid regulation of the major surfactant associated protein (SP-A) and its messenger ribonucleic acid and of morphological development of human fetal lung in vitro. Odom MJ, et al. **Endocrinology** 1988 Oct;123(4):1712–20

Gastrin-releasing peptide gene-associated peptides are expressed in normal human fetal lung and small cell lung cancer: a novel peptide family found in man. Cuttitta F, et al. **J Clin Endocrinol Metab** 1988 Sep;67(3):576–83

Estimation of nuclear thyroid hormone receptor saturation in human fetal brain and lung during early gestation. Ferreiro B, et al. **J Clin Endocrinol Metab** 1988 Oct; 67(4):853–6

Glutathione concentrations in rat lung bronchoalveolar lavage fluid: effects of hyperoxia. Jenkinson SG, et al. **J Lab Clin Med** 1988 Sep;112(3):345–51

Efficacy of the lateral decubitus position in preventing pneumothorax after needle biopsy of the lung. Berger R, et al. **South Med J** 1988 Sep;81(9):1140–3 (35 ref.)

Renal, cerebral, and pulmonary effects of hypertonic resuscitation in a porcine model of hemorrhagic shock. Shackford SR, et al. **Surgery** 1988 Sep;104(3):553–60

LUNG ABSCESS

Acute putrid abscess of the lung [letter] Sarot IA. **Ann Thorac Surg** 1988 Sep;46(3):370–1

LUNG DISEASES

Radiologic appearance of the Jarvik artificial heart implant and its thoracic complications. Fajardo LL, et al. **AJR** 1988 Oct;151(4):667–71

Epidemiologic investigation of respiratory effects related to environmental exposure to asbestos inside insulated buildings [letter] Miller A. **Arch Environ Health** 1988

Jul-Aug;43(4):315-6
The many uses of bronchoalveolar lavage. Morrison HM, et al. **Br Med J [Clin Res]** 1988 Jun 25;296(6639):1758 (19 ref.)
Recurrent otitis media and pulmonary infiltrates as presenting features in Wegener's granulomatosis. Ridley MG, et al. **Br Med J [Clin Res]** 1988 Jul 30;297(6644):352-3
Talcosis presenting as pulmonary infiltrates in an HIV-positive heroin addict. Ben-Haim SA, et al. **Chest** 1988 Sep;94(3):656-8
Chronic skin eruptions preceding a cavitating lung lesion. Foreman MG, et al. **Chest** 1988 Sep;94(3):636-8
Pulmonary leiomyomatosis showing endobronchial extension and giant cyst formation. Uyama T, et al. **Chest** 1988 Sep; 94(3):644-6
Spontaneous expression of the interleukin 2 receptor gene and presence of functional interleukin 2 receptors on T lymphocytes in the blood of individuals with active pulmonary sarcoidosis. Konishi K, et al. **J Clin Invest** 1988 Sep;82(3):775-81
Models for oxidant-induced disease [editorial] Hunninghake GW, et al. **J Lab Clin Med** 1988 Sep;112(3):281-2
Lung-sound transmission and reliability of chest signs [letter] Spiteri MA. **Lancet** 1988 Sep 3;2(8610):575
Approach to the patient with diffuse lung disease. Krumpe PE, et al. **Med Clin North Am** 1988 Sep;72(5):1225-46 (133 ref.)
Diagnosis of pulmonary infections in immunocompromised patients. McCabe RE. **Med Clin North Am** 1988 Sep; 72(5):1067-89 (158 ref.)

LUNG DISEASES, FUNGAL

Chronic granulomatous disease of childhood. An unusual case of infection with Aspergillus nidulans var. echinulatus. White CJ, et al. **Am J Clin Pathol** 1988 Sep;90(3):312-6
Mediastinal fibrosis complicating histoplasmosis. Loyd JE, et al. **Medicine (Baltimore)** 1988 Sep;67(5):295-310 (46 ref.)

LUNG DISEASES, OBSTRUCTIVE

Hypercapnic-hypoxemic chronic obstructive pulmonary disease (COPD): influence of severity of COPD on nutritional status. Fiaccadori E, et al. **Am J Clin Nutr** 1988 Sep;48(3):680-5
Respiratory criteria of fitness for surgery and anaesthesia. Nunn JF, et al. **Anaesthesia** 1988 Jul;43(7):543-51
Chronic obstructive pulmonary disease symptom effects of long-term cumulative exposure to ambient levels of total oxidants and nitrogen dioxide in California Seventh-Day Adventist residents. Euler GL, et al. **Arch Environ Health** 1988 Jul-Aug;43(4):279-85
Acute response to bronchodilator. An imperfect guide for bronchodilator therapy in chronic airflow limitation. Guyatt GH, et al. **Arch Intern Med** 1988 Sep; 148(9):1949-52
Predicting response to bronchodilator therapy in chronic obstructive pulmonary disease. Pratter MR, et al. **Arch Intern Med** 1988 Sep;148(9):1909-10
Local variations of pulmonary arterial wedge pressure and wedge angiograms in patients with chronic lung disease. Henriquez AH, et al. **Chest** 1988 Sep;94(3):491-5
Airway responsiveness to inhaled histamine in chronic obstructive airways disease. Chronic bronchitis vs emphysema. Verma VK, et al. **Chest** 1988 Sep;94(3):457-61
Effect of nasogastric feedings on arterial oxygen tension in patients with symptomatic chronic obstructive pulmonary disease [letter] Adams G. **Heart Lung** 1988 Sep;17(5):594
Significant intimal abnormalities in muscular pulmonary arteries of patients with early obstructive lung disease. Fernie JM, et al. **J Clin Pathol** 1988 Jul;41(7):730-3
Chronic obstructive pulmonary disease. Reversing airflow obstruction from chronic bronchitis and emphysema. Kutty K, et al. **Postgrad Med** 1988 Sep 15;84(4):60-7, 70, 74 passim

LUNG DISEASES, PARASITIC

Diagnosis of pulmonary strongyloidiasis by bronchoalveolar lavage. Williams J, et al. **Chest** 1988 Sep;94(3):643-4

LUNG NEOPLASMS

Extensive cavitation of metastatic melanoma after therapy with lymphokine-activated killer cells [letter] Hata T, et al. **AJR** 1988 Oct;151(4):831-2
Peripheral T-cell lymphoma in a patient with the acquired immunodeficiency syndrome. Sternlieb J, et al. **Am J Med** 1988 Sep;85(3):445
Pulmonary endometriosis in pregnancy. Lawrence HC 3d. **Am J Obstet Gynecol** 1988 Sep;159(3):733-4
Pulmonary hemorrhage with diffuse alveolar infiltrates in men with high-volume choriocarcinoma. Benditt JO, et al. **Ann Intern Med** 1988 Oct 15;109(8):674-5
Neoadjuvant therapy of stage III non-small cell lung cancer. Einhorn LH. **Ann Thorac Surg** 1988 Sep;46(3):362-5 (11 ref.)
Association of lung cancer mortality with the Precambrian granite of the Reading Prong [letter] Cohen BL. **Arch Environ Health** 1988 Jul-Aug;43(4):313-5
Surgical resection for metastatic melanoma to the lung. Wong JH, et al. **Arch Surg** 1988 Sep;123(9):1091-5
Histopathologic classification of small cell lung cancer. Changing concepts and terminology. Hirsch FR, et al. **Cancer** 1988 Sep 1;62(5):973-7
Is there any clinical relevance of serial determinations of serum carcinoembryonic antigen in small cell lung cancer patients? Krischke W, et al. **Cancer** 1988 Oct 1; 62(7):1348-54
Neurophysins as tumor markers for small cell carcinoma of the lung. A cancer and Leukemia Group B evaluation. North WG, et al. **Cancer** 1988 Oct 1;62(7):1343-7
A randomized study of radiation treatment in small cell bronchial carcinoma treated with two types of four-drug chemotherapy regimens. Nõu E, et al. **Cancer** 1988 Sep 15;62(6):1079-90
Relationship of radioactive radon daughters and cigarette smoking in the genesis of lung cancer in uranium miners. Saccomanno G, et al. **Cancer** 1988 Oct 1;62(7):1402-8
Increasing incidence and changing histopathology of primary lung cancer in Japan. A review of 282 autopsied cases. Tanaka I, et al. **Cancer** 1988 Sep 1;62(5):1035-9
The effect of low-yield cigarette smoking on lung cancer risk. Wynder EL, et al. **Cancer** 1988 Sep 15;62(6):1223-30 (25 ref.)
A new versatile transbronchial cytology needle for the staging and diagnosis of bronchogenic carcinoma. Gittlen SD, et al. **Chest** 1988 Sep;94(3):561-5
Primary granulocytic sarcoma presenting with pleural and pulmonary involvement. Hicklin GA, et al. **Chest** 1988 Sep; 94(3):655-6
The relationship between lung cancer and asbestos exposure. Kishimoto T, et al. **Chest** 1988 Sep;94(3):486-90
Pulmonary leiomyomatosis showing endobronchial extension and giant cyst formation. Uyama T, et al. **Chest** 1988 Sep; 94(3):644-6
Gastrin-releasing peptide gene-associated peptides are expressed in normal human fetal lung and small cell lung cancer: a novel peptide family found in man. Cuttitta F, et al. **J Clin Endocrinol Metab** 1988 Sep;67(3):576-83
Prognosis and survival in resected lung carcinoma based on the new international staging system. Naruke T, et al. **J Thorac Cardiovasc Surg** 1988 Sep;96(3):440-7
Influence of transplantation site on metastatic ability of mouse bladder carcinoma sublines. Klaunig JE, et al. **J Urol** 1988 Oct;140(4):844-7
Influence of nonmedical factors in the choice of lung cancer treatment [letter] **N Engl J Med** 1988 Sep 8;319(10):652-3
Case records of the Massachusetts General Hospital. Weekly clinicopathological exercises. Case 41-1988. A 35-year-old woman with a productive cough and a pelvic mass. **N Engl J Med** 1988 Oct 13;319(15):1004-9
Case records of the Massachusetts General Hospital. Weekly clinicopathological exercises. Case 39-1988. A 76-year-old man with confusion, agitation, and a gait disorder. **N Engl J Med** 1988 Sep 29;319(13):849-60
Autoantibodies in paraneoplastic syndromes associated with small-cell lung cancer. Anderson NE, et al. **Neurology** 1988 Sep;38(9):1391-8
Bronchopulmonary endometriosis: a rare cause of hemoptysis. Grimm MH, et al. **South Med J** 1988 Sep; 81(9):1198-9
Breast cancer: metastatic patterns and their prognosis. Patanaphan V, et al. **South Med J** 1988 Sep;81(9):1109-12
CREST syndrome: a variant of progressive systemic sclerosis, associated with interstitial pulmonary fibrosis and malignancy. Salvant EE, et al. **South Med J** 1988 Sep; 81(9):1185-7

LUNG VOLUME MEASUREMENTS

Ventilatory frequency influences accuracy of end-tidal CO2 measurements. Analysis of seven capnometers. From RP, et al. **Anesth Analg** 1988 Sep;67(9):884-6
Functional residual capacity related to hepatic disease. Greenough A, et al. **Arch Dis Child** 1988 Jul;63(7):850-2

LUPUS ERYTHEMATOSUS, SYSTEMIC

Cerebral systemic lupus erythematosus. King J, et al. **Arch Dis Child** 1988 Aug;63(8):968-70
Anticardiolipin antibody and complement [letter] Cheng HM, et al. **Arthritis Rheum** 1988 Sep;31(9):1211-2
IgM reduction in systemic lupus erythematosus [letter] Senaldi G, et al. **Arthritis Rheum** 1988 Sep;31(9):1213
Severe hemorrhage in a patient with circulating anticoagulant, acquired hypoprothrombinemia, and systemic lupus erythematosus [letter] Small P. **Arthritis Rheum** 1988 Sep;31(9):1210-1
Lupus retinopathy. Patterns, associations, and prognosis. Stafford-Brady FJ, et al. **Arthritis Rheum** 1988 Sep; 31(9):1105-10
Comment on the article by Studenski et al [letter] Wallace DJ. **Arthritis Rheum** 1988 Sep;31(9):1208-9
Partial C4A deficiency is associated with susceptibility to systemic lupus erythematosus in black Americans. Wilson WA, et al. **Arthritis Rheum** 1988 Sep;31(9):1171-5
Thrombocytopenia in systemic lupus erythematosus responsive to dapsone. Moss C, et al. **Br Med J [Clin Res]** 1988 Jul 23;297(6643):266
Elevated apolipoprotein-B levels in corticosteroid-treated patients with systemic lupus erythematosus. Ettinger WH Jr, et al. **J Clin Endocrinol Metab** 1988 Sep;67(3):425-8
Immunoglobulin kappa light chain variable region gene complex organization and immunoglobulin genes encoding anti-DNA autoantibodies in lupus mice. Kofler R, et al. **J Clin Invest** 1988 Sep;82(3):852-60
Low-molecular weight C1q-binding immunoglobulin G in patients with systemic lupus erythematosus consists of autoantibodies to the collagen-like region of C1q. Uwatoko S, et al. **J Clin Invest** 1988 Sep;82(3):816-24
Estradiol enhances binding to cultured human keratinocytes of antibodies specific for SS-A/Ro and SS-B/La. Another possible mechanism for estradiol influence of lupus erythematosus. Furukawa F, et al. **J Immunol** 1988 Sep 1;141(5):1480-8
Case records of the Massachusetts General Hospital. Weekly clinicopathological exercises. Case 37-1988. A 35-year-old woman with recurrent strokes, an intracardiac lesion, anemia, and thrombocytopenia. **N Engl J Med** 1988 Sep 15;319(11):699-712
Prevalence, morphologic types, and evolution of cardiac valvular disease in systemic lupus erythematosus. Galve E, et al. **N Engl J Med** 1988 Sep 29;319(13):817-23
Lupus carditis [editorial] Stevens MB. **N Engl J Med** 1988 Sep 29;319(13):861-2

LYME DISEASE

North American tick-borne diseases. Wright SW, et al. **Ann Emerg Med** 1988 Sep;17(9):964-72 (74 ref.)
Antibodies to myelin basic protein in Lyme disease [letter] Garcia-Monco JC, et al. **J Infect Dis** 1988 Sep;158(3):667-8
Lyme disease patients' serum contains IgM antibodies to Borrelia burgdorferi that cross-react with neuronal antigens. Sigal LH, et al. **Neurology** 1988 Sep;38(9):1439-42

LYMPH

Lymphorrhage localized to the muscle end-plate in myasthenia gravis. Pascuzzi RM, et al. **Arch Pathol Lab Med** 1988 Sep;112(9):934-7
Insulin-like growth factor (IGF) and IGF-binding proteins: comparison of human serum and lymph. Binoux M, et al. **J Clin Endocrinol Metab** 1988 Sep;67(3):509-14

LYMPH NODE EXCISION

The modified radical vulvectomy with groin dissection: an eight-year experience. Burrell MO, et al. **Am J Obstet Gynecol** 1988 Sep;159(3):715-22
Re: Modified inguinal lymphadenectomy for carcinoma of the penis with preservation of saphenous veins: technique and preliminary results [letter] Catalona WJ. **J Urol** 1988 Oct;140(4):836

LYMPH NODES

Combination adjuvant chemotherapy for node-positive breast cancer. Inadequacy of a single perioperative cycle. The Ludwig Breast Cancer Study Group. **N Engl J Med** 1988 Sep 15;319(11):677-83

LYMPHADENITIS

Pathologic quiz case 1. Toxoplasmosis lymphadenitis. Berman JR. **Arch Otolaryngol Head Neck Surg** 1988 Sep; 114(9):1042-5

LYMPHANGITIS

Herpes simplex lymphangitis. Two cases and a review of the literature. Sands M, et al. **Arch Intern Med** 1988 Sep; 148(9):2066-7 (11 ref.)

LYMPHATIC DISEASES

In vivo administration of IL-1 induces thymic hypoplasia and increased levels of serum corticosterone. Morrissey PJ, et al. **J Immunol** 1988 Sep 1;141(5):1456-63

LYMPHATIC METASTASIS

Outcome of lymph node involvement in patients with the Zollinger-Ellison syndrome. Delcore R Jr, et al. **Ann Surg** 1988 Sep;208(3):291-8
Computed tomography in evaluating metastatic neck disease [letter] Stevens MH, et al. **Arch Otolaryngol Head Neck Surg** 1988 Sep;114(9):1041

LYMPHOCYTE COOPERATION

Artificial T cell:B cell conjugation. A unique approach to analyze weak cell-cell interactions. Cassatt DR, et al. **J Immunol** 1988 Sep 1;141(5):1437-44

LYMPHOCYTE TRANSFORMATION

Anti-lymphocyte globulin stimulates normal human T cells to proliferate and to release lymphokines in vitro. A study at the clonal level. Barbano GC, et al. **Blood** 1988 Sep; 72(3):956-63
Activated idiotype-reactive cells in suppressor/cytotoxic subpopulations of monoclonal gammopathies: correlation with diagnosis and disease status. Dianzani U, et al. **Blood** 1988 Sep;72(3):1064-8
Transformation of lymphocytes from immunized Rh(D)-negative subjects by Rh(D) isoantigen. Varvarigou-Frima A, et al. **Blood** 1988 Sep;72(3):952-5

Prominent expansion of circulating lymphocytes bearing gamma T-cell receptors, with preferential expression of variable gamma genes after allogeneic bone marrow transplantation. Vilmer E, et al. **Blood** 1988 Sep;72(3):841-9
Mononuclear cells from human neonates are partially resistant to the action of 1,25-dihydroxyvitamin D. Ravid A, et al. **J Clin Endocrinol Metab** 1988 Oct;67(4):755-9
Urushiol (poison ivy)-triggered suppressor T cell clone generated from peripheral blood. Kalish RS, et al. **J Clin Invest** 1988 Sep;82(3):825-32
T cell receptor/CD3 negative variants are unresponsive to stimulation through the Ly-6 encoded molecule, TAP. Bamezai A, et al. **J Immunol** 1988 Sep 1;141(5):1423-8
Cooperation between an anti-T cell (anti-CD28) monoclonal antibody and monocyte-produced IL-6 in the induction of T cell responsiveness to IL-2. Baroja ML, et al. **J Immunol** 1988 Sep 1;141(5):1502-7
Highly lytic in vivo primed cytolytic T lymphocytes devoid of lytic granules and BLT-esterase activity acquire these constituents in the presence of T cell growth factors upon blast transformation in vitro. Berke G, et al. **J Immunol** 1988 Sep 1;141(5):1429-36
Mitogenic and non-mitogenic ligands trigger a calcium-dependent cytosolic acidification in human T lymphocytes. Cheung RK, et al. **J Immunol** 1988 Sep 1; 141(5):1648-51
The functionally distinct subpopulations of human CD4+ helper/inducer T lymphocytes defined by anti-CD45R antibodies derive sequentially from a differentiation pathway that is regulated by activation-dependent post-thymic differentiation. Clement LT, et al. **J Immunol** 1988 Sep 1;141(5):1464-70
Genetic control of murine T cell proliferative responses to Mycobacterium leprae. V. Evidence for cross-reactivity between host antigens and Mycobacterium leprae. Harris DP, et al. **J Immunol** 1988 Sep 1;141(5):1695-700
T cell activation by purified, soluble, class I MHC molecules. Requirement for polyvalency. McCluskey J, et al. **J Immunol** 1988 Sep 1;141(5):1451-5
IL-6/BSF-2 functions as a killer helper factor in the in vitro induction of cytotoxic T cells. Okada M, et al. **J Immunol** 1988 Sep 1;141(5):1543-9
Interferon-beta 2/interleukin 6 is a co-stimulant for human T lymphocytes. Tosato G, et al. **J Immunol** 1988 Sep 1; 141(5):1556-62
Signal transduction of gamma/delta T cell antigen receptor with a novel mitogenic anti-delta antibody. Wu YJ, et al. **J Immunol** 1988 Sep 1;141(5):1476-9

LYMPHOCYTES

Cytoplasmic transfer between endothelium and lymphocytes: quantitation by flow cytometry. Guinan EC, et al. **Am J Pathol** 1988 Sep;132(3):406-9
Transfusion-associated-graft-vs-host disease in a presumed immunocompetent patient. Arsura EL, et al. **Arch Intern Med** 1988 Sep;148(9):1941-4
High-affinity interleukin-2 receptors on blood lymphocytes are decreased during active rheumatoid arthritis. Emery P, et al. **Arthritis Rheum** 1988 Sep;31(9):1176-81
Myeloperoxidase gene expression in blast cells with a lymphoid phenotype in cases of acute lymphoblastic leukemia. Ferrari S, et al. **Blood** 1988 Sep;72(3):873-6
Prominent expansion of circulating lymphocytes bearing gamma T-cell receptors, with preferential expression of variable gamma genes after allogeneic bone marrow transplantation. Vilmer E, et al. **Blood** 1988 Sep;72(3):841-9
Trisomy 22 mosaicism with normal blood chromosomes. Case report with literature review. Lessick ML, et al. **Clin Pediatr (Phila)** 1988 Sep;27(9):451-4 (28 ref.)
Lymphoepithelial interactions in the mucosal immune system. Brandtzaeg P, et al. **Gut** 1988 Aug;29(8):1116-30 (87 ref.)
Adoptive immunotherapy of microscopic and advanced visceral metastases with in vitro sensitized lymphoid cells from mice bearing progressive tumors. Chou T, et al. **J Immunol** 1988 Sep 1;141(5):1775-81
Leptomeningeal and orbital benign lymphophagocytic histiocytosis. Case report. Asai A, et al. **J Neurosurg** 1988 Oct;69(4):610-2
Immunocompetence of tissue infiltrating lymphocytes in bladder tumors. Tsujihashi H, et al. **J Urol** 1988 Oct; 140(4):890-4
Prostaglandin E2-mediated suppression of human maternal lymphocyte alloreactivity by first-trimester fetal macrophages. Yagel S, et al. **Obstet Gynecol** 1988 Oct; 72(4):648-54

B LYMPHOCYTES

Epithelioid germinal centers in overwhelming childhood infections. The aftermath of nonspecific destruction of follicular B cells by natural killer cells. Severson GS, et al. **Arch Pathol Lab Med** 1988 Sep;112(9):917-21
Therapeutic potential of recombinant granulocyte-macrophage colony-stimulating factor and interleukin-3 in murine B-cell leukemia. Fabian I, et al. **Blood** 1988 Sep;72(3):913-8
In vitro induction of anti-thyroid microsomal antibody-secreting cells in peripheral blood mononuclear cells from normal subjects. Iitaka M, et al. **J Clin Endocrinol Metab** 1988 Oct;67(4):749-54
Synthesis of immunoglobulin G by pokeweed mitogen- or Epstein-Barr virus-stimulated human B cells in vitro is restricted to the ecto-5'-nucleotidase positive subset. Thompson LF, et al. **J Clin Invest** 1988 Sep;82(3):902-5
CD3+ CD8+ T cell lymphocytosis masking B cell leukaemia. Smith JL, et al. **J Clin Pathol** 1988 Jul; 41(7):746-52
Monoclonal and anti-idiotypic anti-EBV/C3d receptor antibodies detect two binding sites, one for EBV and one for C3d on glycoprotein 140, the EBV/C3dR, expressed on human B lymphocytes. Barel M, et al. **J Immunol** 1988 Sep 1;141(5):1590-5
Artificial T cell:B cell conjugation. A unique approach to analyze weak cell-cell interactions. Cassatt DR, et al. **J Immunol** 1988 Sep 1;141(5):1437-44
Characterization of higher avidity monoclonal antibodies produced by murine B-cell hybridoma variants selected for increased antigen binding of membrane Ig. Martel F, et al. **J Immunol** 1988 Sep 1;141(5):1624-9
Modulation of a human lymphoblastoid B cell line by cyclic AMP. Ig secretion and phosphatidylcholine metabolism. Shearer WT, et al. **J Immunol** 1988 Sep 1;141(5):1678-86

T LYMPHOCYTES

Leu-4 (CD3) antigen expression in the neoplastic cells from T-ALL and T-lymphoblastic lymphoma. Mori N, et al. **Am J Clin Pathol** 1988 Sep;90(3):244-9
T cells in minimal change disease [letter] Brown E. **Am J Med** 1988 Sep;85(3):462
Expression of T cell receptor delta chains in benign and malignant T lineage lymphoproliferations. Picker LJ, et al. **Am J Pathol** 1988 Sep;132(3):401-5
Anti-lymphocyte globulin stimulates normal human T cells to proliferate and to release lymphokines in vitro. A study at the clonal level. Barbano GC, et al. **Blood** 1988 Sep; 72(3):956-63
Clinicopathologic, immunophenotypic, and immunogenotypic analyses of immunoblastic lymphadenopathy-like T-cell lymphoma. Tobinai K, et al. **Blood** 1988 Sep;72(3):1000-6
T-lymphocyte clone specific for pancreatic islet antigen. Haskins K, et al. **Diabetes** 1988 Oct;37(10):1444-8
In vitro induction of anti-thyroid microsomal antibody-secreting cells in peripheral blood mononuclear cells from normal subjects. Iitaka M, et al. **J Clin Endocrinol Metab** 1988 Oct;67(4):749-54
Spontaneous expression of the interleukin 2 receptor gene and presence of functional interleukin 2 receptors on T lymphocytes in the blood of individuals with active pulmonary sarcoidosis. Konishi K, et al. **J Clin Invest** 1988 Sep;82(3):775-81
Structural and functional characterization of the human T lymphocyte receptor for insulin-like growth factor I in vitro. Tapson VF, et al. **J Clin Invest** 1988 Sep;82(3):950-7
Predominant expression of circulating CD3+ lymphocytes bearing gamma T cell receptor in a prolonged immunodeficiency after allogeneic bone marrow transplantation. Vilmer E, et al. **J Clin Invest** 1988 Sep; 82(3):755-61
CD3+ CD8+ T cell lymphocytosis masking B cell leukaemia. Smith JL, et al. **J Clin Pathol** 1988 Jul; 41(7):746-52
Cooperation between an anti-T cell (anti-CD28) monoclonal antibody and monocyte-produced IL-6 in the induction of T cell responsiveness to IL-2. Baroja ML, et al. **J Immunol** 1988 Sep 1;141(5):1502-7
Mitogenic and non-mitogenic ligands trigger a calcium-dependent cytosolic acidification in human T lymphocytes. Cheung RK, et al. **J Immunol** 1988 Sep 1; 141(5):1648-51
Production of a fibronectin-associated lymphokine by cloned mouse T cells. Godfrey HP, et al. **J Immunol** 1988 Sep 1;141(5):1508-15
Genetic control of murine T cell proliferative responses to Mycobacterium leprae. V. Evidence for cross-reactivity between host antigens and Mycobacterium leprae. Harris DP, et al. **J Immunol** 1988 Sep 1;141(5):1695-700
Regulation of BSF-2/IL-6 production by human mononuclear cells. Macrophage-dependent synthesis of BSF-2/IL-6 by T cells. Horii Y, et al. **J Immunol** 1988 Sep 1;141(5):1529-35
Adenosine, deoxyadenosine, and deoxyguanosine induce DNA cleavage in mouse thymocytes. Kizaki H, et al. **J Immunol** 1988 Sep 1;141(5):1652-7
Transcription of T cell antigen receptor genes is induced by protein kinase C activation. Lindsten T, et al. **J Immunol** 1988 Sep 1;141(5):1769-74
T cell activation by purified, soluble, class I MHC molecules. Requirement for polyvalency. McCluskey J, et al. **J Immunol** 1988 Sep 1;141(5):1451-5
IL-1 as a co-factor for lymphokine-secreting CD8+ murine T cells. Mizuochi T, et al. **J Immunol** 1988 Sep 1; 141(5):1571-5
The response of human marrow colony-forming units-granulocyte and macrophage to inhibition by prostaglandin E and acidic isoferritins is associated with expression of MHC class II antigens and requires the participation of a CD8+ T lymphokine. Pelus LM, et al. **J Immunol** 1988 Sep 1;141(5):1658-64
The molecular basis of granuloma formation in schistosomiasis. I. A T cell-derived suppressor effector factor. Perrin PJ, et al. **J Immunol** 1988 Sep 1;141(5):1714-9
Interferon-beta 2/interleukin 6 is a co-stimulant for human T lymphocytes. Tosato G, et al. **J Immunol** 1988 Sep 1; 141(5):1556-62
Signal transduction of gamma/delta T cell antigen receptor with a novel mitogenic anti-delta antibody. Wu YJ, et al. **J Immunol** 1988 Sep 1;141(5):1476-9
Numbers of CD4+ cells and the levels of core antigens of and antibodies to the human immunodeficiency virus as predictors of AIDS among seropositive homosexual men. de Wolf F, et al. **J Infect Dis** 1988 Sep;158(3):615-22
Do T cells cause IDDM? **Lancet** 1988 Sep 17;2(8612):661-2 (29 ref.)
Epstein-Barr virus and T-cell lymphoma. **Lancet** 1988 Sep 24;2(8613):723-4 (14 ref.)
Multiple sclerosis: a T-cell disease? [letter] Owen SJ, et al. **Lancet** 1988 Oct 1;2(8614):801

T LYMPHOCYTES, CYTOTOXIC

Activated idiotype-reactive cells in suppressor/cytotoxic subpopulations of monoclonal gammopathies: correlation with diagnosis and disease status. Dianzani U, et al. **Blood** 1988 Sep;72(3):1064-8
Urushiol (poison ivy)-triggered suppressor T cell clone generated from peripheral blood. Kalish RS, et al. **J Clin Invest** 1988 Sep;82(3):825-32
Highly lytic in vivo primed cytolytic T lymphocytes devoid of lytic granules and BLT-esterase activity acquire these constituents in the presence of T cell growth factors upon blast transformation in vitro. Berke G, et al. **J Immunol** 1988 Sep 1;141(5):1429-36
IL-6/BSF-2 functions as a killer helper factor in the in vitro induction of cytotoxic T cells. Okada M, et al. **J Immunol** 1988 Sep 1;141(5):1543-9
The expression and regulation of a potential lymphokine gene (TCA3) in CD4 and CD8 T cell clones. Wilson SD, et al. **J Immunol** 1988 Sep 1;141(5):1563-70

LYMPHOCYTIC CHORIOMENINGITIS

Weight loss in obese mice persistently infected with lymphocytic choriomeningitis virus is not associated with elevated tumor necrosis factor/cachectin activity in peritoneal macrophages. Lathey JL, et al. **Am J Pathol** 1988 Sep;132(3):586-92

LYMPHOCYTOSIS

Bronchoalveolar lymphocytosis in patients with tropical spastic paraparesis associated with human T-cell lymphotropic virus type 1 (HTLV-1). Clinical, immunologic, and cytologic studies. Couderc LJ, et al. **Ann Intern Med** 1988 Oct 15;109(8):625-8
Acute bacterial meningitis. Cerebrospinal fluid differential count. Bonadio WA. **Clin Pediatr (Phila)** 1988 Sep; 27(9):445-7
CD3+ CD8+ T cell lymphocytosis masking B cell leukaemia. Smith JL, et al. **J Clin Pathol** 1988 Jul; 41(7):746-52

LYMPHOID TISSUE

Epithelioid germinal centers in overwhelming childhood infections. The aftermath of nonspecific destruction of follicular B cells by natural killer cells. Severson GS, et al. **Arch Pathol Lab Med** 1988 Sep;112(9):917-21
Lymphoid aggregates in bone marrow: study of eventual outcome. Faulkner-Jones BE, et al. **J Clin Pathol** 1988 Jul;41(7):768-75
Effect of pretransplant graft irradiation on canine intestinal transplantation. Williams JW, et al. **Surg Gynecol Obstet** 1988 Sep;167(3):197-204

LYMPHOKINES

Extensive cavitation of metastatic melanoma after therapy with lymphokine-activated killer cells [letter] Hata T, et al. **AJR** 1988 Oct;151(4):831-2
Anti-lymphocyte globulin stimulates normal human T cells to proliferate and to release lymphokines in vitro. A study at the clonal level. Barbano GC, et al. **Blood** 1988 Sep; 72(3):956-63
A monoclonal antibody to exfoliated surface vesicles that recognizes a membrane-associated erythroid burst-promoting activity. Dainiak N, et al. **Blood** 1988 Sep; 72(3):989-94
Production of a fibronectin-associated lymphokine by cloned mouse T cells. Godfrey HP, et al. **J Immunol** 1988 Sep 1;141(5):1508-15
IL-1 as a co-factor for lymphokine-secreting CD8+ murine T cells. Mizuochi T, et al. **J Immunol** 1988 Sep 1; 141(5):1571-5
Properties and characterization of a rat spleen cell-derived factor that induces resistance to natural killer cell lysis in YAC lymphoma cells. Saxena RK, et al. **J Immunol** 1988 Sep 1;141(5):1782-7
The expression and regulation of a potential lymphokine gene (TCA3) in CD4 and CD8 T cell clones. Wilson SD, et al. **J Immunol** 1988 Sep 1;141(5):1563-70

LYMPHOMA

Leu-4 (CD3) antigen expression in the neoplastic cells from T-ALL and T-lymphoblastic lymphoma. Mori N, et al. **Am J Clin Pathol** 1988 Sep;90(3):244-9
Comparison of "host cell infiltrates" in patients with follicular lymphoma with and without spontaneous regression. Strickler JG, et al. **Am J Clin Pathol** 1988 Sep;90(3):257-61
Peripheral T-cell lymphoma in a patient with the acquired immunodeficiency syndrome. Sternlieb J, et al. **Am J Med** 1988 Sep;85(3):445
Expression of T cell receptor delta chains in benign and malignant T lineage lymphoproliferations. Picker LJ, et al. **Am J Pathol** 1988 Sep;132(3):401-5
Leukocyte common antigen expression in lymphomas [letter] Weiss LM, et al. **Arch Pathol Lab Med** 1988 Sep;112(9):867
Thromboses and thromboemboli in patients with lymphoma during cytotoxic chemotherapy. Cantwell BM, et al. **Br Med J [Clin Res]** 1988 Jul 16;297(6642):179-80
Arotinoid-ethylester. Effectiveness in refractory cutaneous T-cell lymphoma. Hoting E, et al. **Cancer** 1988 Sep 15; 62(6):1044-8
Evaluation of pathology review of malignant lymphomas and Hodgkin's disease in cooperative clinical trials. The Eastern Cooperative Oncology Group experience. Wolf BC, et al. **Cancer** 1988 Oct 1;62(7):1301-5
Sjögren syndrome and pseudolymphoma. Talal N. **Hosp Pract [Off]** 1988 Sep 30;23(9A):71-5, 78-80
Properties and characterization of a rat spleen cell-derived factor that induces resistance to natural killer cell lysis in YAC lymphoma cells. Saxena RK, et al. **J Immunol** 1988 Sep 1;141(5):1782-7
Renal transplant obstruction by B cell lymphoproliferative disorder: case report and review of the literature. Gibel LJ, et al. **J Urol** 1988 Sep;140(3):593-5
Epstein-Barr virus and T-cell lymphoma. **Lancet** 1988 Sep 24;2(8613):723-4 (14 ref.)

LYMPHOMA, LYMPHOCYTIC

Clinicopathologic, immunophenotypic, and immunogenotypic analyses of immunoblastic lymphadenopathy-like T-cell lymphoma. Tobinai K, et al. **Blood** 1988 Sep;72(3):1000-6

LYMPHOMA, NON-HODGKIN'S

CT of peritoneal lymphomatosis. Lynch MA, et al. **AJR** 1988 Oct;151(4):713-5
Non-Hodgkin's lymphoma in the elderly: data at presentation [letter] Cohen O, et al. **Am J Med** 1988 Sep;85(3):460
Serum levels of CD8 antigen in childhood lymphoid malignancies: a possible indicator of increased suppressor cell activity in poor-risk patients. Pui CH, et al. **Blood** 1988 Sep;72(3):1015-21
Non-Hodgkin's lymphoma in children younger than 3 years. Hutchison RE, et al. **Cancer** 1988 Oct 1;62(7):1371-3
Primary lymphoma of the spleen. Clinical features and outcome after splenectomy. Kehoe J, et al. **Cancer** 1988 Oct 1;62(7):1433-8
Pulmonary emboli in patients receiving chemotherapy for non-Hodgkin's lymphoma. Glenn LD, et al. **Chest** 1988 Sep;94(3):589-94

LYMPHOPROLIFERATIVE DISORDERS

Lymphoid aggregates in bone marrow: study of eventual outcome. Faulkner-Jones BE, et al. **J Clin Pathol** 1988 Jul;41(7):768-75

LYPRESSIN

Hemodynamic changes of systemic, hepatic, and splenic circulation following triglycyl-lysin-vasopressin administration in alcoholic cirrhosis. Merkel C, et al. **Dig Dis Sci** 1988 Sep;33(9):1103-9

LYSOSOMES

Pharmacologic perturbation of rat liver lysosomes: effects on release of lysosomal enzymes and of lipids into bile. Sewell RB, et al. **Gastroenterology** 1988 Oct;95(4):1088-98

MACACA

Norepinephrine is a possible neurotransmitter stimulating pulsatile release of luteinizing hormone-releasing hormone in the rhesus monkey. Terasawa E, et al. **Endocrinology** 1988 Oct;123(4):1808-16

MACROGLOBULINEMIA

Histologic evidence of an abnormal bone remodeling in B-cell malignancies other than multiple myeloma. Marcelli C, et al. **Cancer** 1988 Sep 15;62(6):1163-70

MACROPHAGE ACTIVATION

Activation of the respiratory burst in macrophages. Phosphorylation specifically associated with Fc receptor-mediated stimulation. Brozna JP, et al. **J Immunol** 1988 Sep 1;141(5):1642-7
Synergistic activation of human monocytes by granulocyte-macrophage colony-stimulating factor and IFN-gamma. Increased TNF-alpha but not IL-1 activity. Hart PH, et al. **J Immunol** 1988 Sep 1;141(5):1516-21

MACROPHAGES

Weight loss in obese mice persistently infected with lymphocytic choriomeningitis virus is not associated with elevated tumor necrosis factor/cachectin activity in peritoneal macrophages. Lathey JL, et al. **Am J Pathol** 1988 Sep;132(3):586-92
Bleomycin-stimulated hamster alveolar macrophages release interleukin-1. Suwabe A, et al. **Am J Pathol** 1988 Sep; 132(3):512-20
Air pollution impact on phagocytic capacity of peripheral blood macrophages and antioxidant activity of plasma among school children. Ruiz F, et al. **Arch Environ Health** 1988 Jul-Aug;43(4):286-91
Malignant histiocytosis with rearrangement of the heavy chain gene and evidence of monocyte-macrophage lineage. Kamesaki H, et al. **Cancer** 1988 Oct 1;62(7):1306-9
Distinct macrophage subpopulations in pancreas of prediabetic BB/E rats. Possible role for macrophages in pathogenesis of IDDM. Walker R, et al. **Diabetes** 1988 Sep; 37(9):1301-4
Functional characterization of macrophage receptors for in vitro phagocytosis of unopsonized Pseudomonas aeruginosa. Speert DP, et al. **J Clin Invest** 1988 Sep; 82(3):872-9
Monoclonal antibody (Y1/82A) with specificity towards peripheral blood monocytes and tissue macrophages. Davey FR, et al. **J Clin Pathol** 1988 Jul;41(7):753-8
Activation of the respiratory burst in macrophages. Phosphorylation specifically associated with Fc receptor-mediated stimulation. Brozna JP, et al. **J Immunol** 1988 Sep 1;141(5):1642-7
Induction of macrophage Ia antigen expression by rIFN-gamma and down-regulation by IFN-alpha/beta and dexamethasone are regulated transcriptionally. Fertsch-Ruggio D, et al. **J Immunol** 1988 Sep 1; 141(5):1582-9
Regulation of BSF-2/IL-6 production by human mononuclear cells. Macrophage-dependent synthesis of BSF-2/IL-6 by T cells. Horii Y, et al. **J Immunol** 1988 Sep 1;141(5):1529-35
Intracellular interference with antigen presentation. Leyva-Cobian F, et al. **J Immunol** 1988 Sep 1; 141(5):1445-50
Recombinant IFN-gamma synergizes with lipopolysaccharide to induce macrophage membrane procoagulants. Moon DK, et al. **J Immunol** 1988 Sep 1; 141(5):1536-42
Prostaglandin E2-mediated suppression of human maternal lymphocyte alloreactivity by first-trimester fetal macrophages. Yagel S, et al. **Obstet Gynecol** 1988 Oct; 72(4):648-54

MACULA LUTEA

Central sparing in annular macular degeneration. Weiter JJ, et al. **Am J Ophthalmol** 1988 Sep 15;106(3):286-92
Bilateral perifoveal ischemia associated with chronic granulocytic leukemia. Case report. Minnella AM, et al. **Arch Ophthalmol** 1988 Sep;106(9):1170-1

MACULAR DEGENERATION

Central sparing in annular macular degeneration. Weiter JJ, et al. **Am J Ophthalmol** 1988 Sep 15;106(3):286-92
Histopathologic findings in Best's vitelliform macular dystrophy. O'Gorman S, et al. **Arch Ophthalmol** 1988 Sep; 106(9):1261-8

MACULAR EDEMA, CYSTOID

Treatment of chronic macular edema with acetazolamide. Cox SN, et al. **Arch Ophthalmol** 1988 Sep;106(9):1190-5

MAGNESIUM SULFATE

Efficacy and side effects of magnesium sulfate and ritodrine as tocolytic agents. Wilkins IA, et al. **Am J Obstet Gynecol** 1988 Sep;159(3):685-9
Severe failure to thrive and diarrhoea caused by laxative abuse. Fenton AC, et al. **Arch Dis Child** 1988 Aug; 63(8):978-9

MAGNETIC RESONANCE IMAGING

MR imaging diagnosis of rotator cuff tears. Evancho AM, et al. **AJR** 1988 Oct;151(4):751-4
MR diagnosis of a prosthesis pseudobursa [letter] Genez BM. **AJR** 1988 Oct;151(4):837
MR of hepatocellular carcinoma in idiopathic hemochromatosis [letter] Guyader D, et al. **AJR** 1988 Oct; 151(4):833
Recurrent postdiskectomy low back pain: MR-surgical correlation. Hochhauser L, et al. **AJR** 1988 Oct; 151(4):755-60
Lesions of the head and neck in patients with AIDS: CT and MR findings. Olsen WL, et al. **AJR** 1988 Oct; 151(4):785-90
MR imaging of the corpus callosum: normal and pathologic findings and correlation with CT. Reinarz SJ, et al. **AJR** 1988 Oct;151(4):791-8
Permanent Proplast temporomandibular joint implants: MR imaging of destructive complications. Schellhas KP, et al. **AJR** 1988 Oct;151(4):731-5
MR imaging of cavernous sinus involvement by pituitary adenomas. Scotti G, et al. **AJR** 1988 Oct;151(4):799-806
MR imaging of metallic implants and materials: a compilation of the literature. Shellock FG. **AJR** 1988 Oct;151(4):811-4 (20 ref.)
A wire-sheath system for MR-guided biopsy and drainage: laboratory studies and experience in 10 patients. vanSonnenberg E, et al. **AJR** 1988 Oct;151(4):815-7
Unusual MR findings in CNS Wilson disease [letter] Yuh WT, et al. **AJR** 1988 Oct;151(4):834
Massive aneurysmal dilatation of saphenous vein grafts used for systemic-pulmonary artery shunts: a role for magnetic resonance imaging in diagnosis. Goldfarb A, et al. **Am Heart J** 1988 Sep;116(3):870-3
Evaluation of magnetic resonance imaging for determination of left ventricular ejection fraction and comparison with angiography. Van Rossum AC, et al. **Am J Cardiol** 1988 Sep 15;62(9):628-33
Magnetic resonance imaging in the assessment of medullary compression in achondroplasia. Thomas IT, et al. **Am J Dis Child** 1988 Sep;142(9):989-92 (29 ref.)
Leukoencephalopathy and depression [letter] Coffey CE, et al. **Am J Psychiatry** 1988 Sep;145(9):1181-2
Comparison of MRI and CT scans in a group of psychiatric patients. Cohen BM, et al. **Am J Psychiatry** 1988 Sep; 145(9):1084-8
Structural brain changes revealed by MRI [letter] Krishnan KR, et al. **Am J Psychiatry** 1988 Oct;145(10):1316
Computed tomography and magnetic resonance imaging in adult-onset leukodystrophy. Schwankhaus JD, et al. **Arch Neurol** 1988 Sep;45(9):1004-8
Blood flow patterns in the human aorta studied by magnetic resonance [letter] Seed WA. **Br Heart J** 1988 Aug; 60(2):175-6
Magnetic resonance imaging of the orbits using a binocular surface coil. Deans HE, et al. **Br J Radiol** 1988 Aug; 61(728):665-72
Magnetic resonance image synthesis from an interleaved saturation recovery/inversion recovery sequence. Redpath TW, et al. **Br J Radiol** 1988 Jul;61(727):619-24
A simple skin marker for magnetic resonance imaging. Thomson JL. **Br J Radiol** 1988 Jul;61(727):638-9
Magnetic resonance imaging of mediastinal paraganglioma. Flickinger FW, et al. **Chest** 1988 Sep;94(3):652-4
MRI vs CT for diagnosing brain disorders in the elderly. Agee OF. **Geriatrics** 1988 Oct;43(10):25-38 (18 ref.)
The role of MR imaging in the diagnosis and treatment of anterior sacral meningocele. Report of two cases. Lee KS, et al. **J Neurosurg** 1988 Oct;69(4):628-31
Appearance of venous malformations on magnetic resonance imaging. Rigamonti D, et al. **J Neurosurg** 1988 Oct; 69(4):535-9
Preoperative three-dimensional reconstruction of the heart and great vessels in patients with congenital heart disease. Technique and initial results. Laschinger JC, et al. **J Thorac Cardiovasc Surg** 1988 Sep;96(3):464-73
The role of magnetic resonance imaging in the staging of bladder carcinoma. Wood DP Jr, et al. **J Urol** 1988 Oct; 140(4):741-4
Creutzfeldt-Jakob disease: correlation of MRI and neuropathologic findings. Gertz HJ, et al. **Neurology** 1988 Sep;38(9):1481-2
Multiple sclerosis: a serial study using MRI in relapsing patients. Isaac C, et al. **Neurology** 1988 Oct;38(10):1511-5
The role of magnetic resonance imaging in assessing elevated intracompartmental pressure in the rabbit hindlimb. Greenberg BM, et al. **Plast Reconstr Surg** 1988 Oct; 82(4):678-87
Common artifacts encountered in magnetic resonance imaging. Clark JA 2d, et al. **Radiol Clin North Am** 1988 Sep;26(5):893-920
Cervical spine, anatomy and pathologic processes. Applications of new MR imaging techniques. Czervionke LF, et al. **Radiol Clin North Am** 1988 Sep;26(5):921-47
MR contrast agents: an overview. Gibby WA. **Radiol Clin North Am** 1988 Sep;26(5):1047-58 (57 ref.)
Magnetic resonance imaging of degenerative disk disease of the spine. Lee SH, et al. **Radiol Clin North Am** 1988 Sep; 26(5):949-64
The injured spinal cord. Evaluation with magnetic resonance and intraoperative sonography. Quencer RM. **Radiol Clin North Am** 1988 Sep;26(5):1025-45
Gadolinium-DTPA in spinal disease. Sze G. **Radiol Clin North Am** 1988 Sep;26(5):1009-24
Imaging of tumors of the spinal canal and cord. Zimmerman RA, et al. **Radiol Clin North Am** 1988 Sep;26(5):965-1007
Gd-DTPA-enhanced MR imaging in pediatric patients after brain tumor resection. Bird CR, et al. **Radiology** 1988 Oct; 169(1):123-6
Vagina: evaluation with MR imaging. Part II. Neoplasms. Chang YC, et al. **Radiology** 1988 Oct;169(1):175-9
The passionate man plays his part: neuroimaging and multiple sclerosis [editorial] Gebarski SS. **Radiology** 1988 Oct; 169(1):275-6
Avascular necrosis versus other diseases of the hip: sensitivity of MR imaging. Glickstein MF, et al. **Radiology** 1988 Oct;

169(1):213–5
Multiple sclerosis: serial study of gadolinium-enhanced MR imaging. Grossman RI, et al. **Radiology** 1988 Oct; 169(1):117–22
Progressive and regressive changes in the nucleus pulposus. Part I. The neonate. Ho PS, et al. **Radiology** 1988 Oct; 169(1):87–91
Vagina: evaluation with MR imaging. Part I. Normal anatomy and congenital anomalies. Hricak H, et al. **Radiology** 1988 Oct;169(1):169–74
Normal perivascular spaces mimicking lacunar infarction: MR imaging. Jungreis CA, et al. **Radiology** 1988 Oct; 169(1):101–4
Simultaneous reception from a whole-volume coil and a surface coil on a clinical MR system. Kneeland JB, et al. **Radiology** 1988 Oct;169(1):255–7
The spine: changes in T2 relaxation times from disuse. LeBlanc AD, et al. **Radiology** 1988 Oct;169(1):105–7
Stress fractures: MR imaging. Lee JK, et al. **Radiology** 1988 Oct;169(1):217–20
Integrated MR imaging and spectroscopy with chemical shift imaging of P-31 at 1.5 T: initial clinical experience. Lenkinski RE, et al. **Radiology** 1988 Oct;169(1):201–6
Spinal arteriovenous malformation: MR imaging. Minami S, et al. **Radiology** 1988 Oct;169(1):109–15
Motion artifact reduction in MR imaging of the abdomen: gradient moment nulling versus respiratory-sorted phase encoding. Mitchell DG, et al. **Radiology** 1988 Oct; 169(1):155–60
MR imaging of early avascular necrosis [letter] Mitchell DG, et al. **Radiology** 1988 Oct;169(1):281–2
Rupture of posterior tibial tendon: CT and MR imaging with surgical correlation. Rosenberg ZS, et al. **Radiology** 1988 Oct;169(1):229–35
Common tumors of the parapharyngeal space: refined imaging diagnosis. Som PM, et al. **Radiology** 1988 Oct; 169(1):81–5
Characterization of MR spectroscopic imaging of the human head and limb at 2.0 T. Tropp JS, et al. **Radiology** 1988 Oct;169(1):207–12
Progressive and regressive changes in the nucleus pulposus. Part II. The adult. Yu SW, et al. **Radiology** 1988 Oct; 169(1):93–7
Human heart: tagging with MR imaging—a method for noninvasive assessment of myocardial motion. Zerhouni EA, et al. **Radiology** 1988 Oct;169(1):59–63

MAGNETICS

Effects of a static magnetic field on fracture healing [letter] Bassett CA. **Clin Orthop** 1988 Sep;(234):311–2

MAINTENANCE AND ENGINEERING, HOSPITAL

States seek tighter rules on infectious waste. Holthaus D. **Hospitals** 1988 Sep 5;62(17):70

MAJOR HISTOCOMPATIBILITY COMPLEX

Association of susceptibility to spontaneous diabetes in rat with genes of major histocompatibility complex. Colle E, et al. **Diabetes** 1988 Oct;37(10):1438–43
Expression of class II MHC antigens in murine pancreas after streptozocin-induced insulitis. Farr AG, et al. **Diabetes** 1988 Oct;37(10):1373–9
HLA-DR gene expression in a proliferating human thyroid cell clone (12S). Cone RD, et al. **Endocrinology** 1988 Oct; 123(4):2067–74
Genetic control of the development of experimental allergic encephalomyelitis in rats. Separation of MHC and non-MHC gene effects. Happ MP, et al. **J Immunol** 1988 Sep 1;141(5):1489–94

MALABSORPTION SYNDROMES

Reversible malabsorption caused by high doses of cyclamate. Derfler K, et al. **Am J Med** 1988 Sep;85(3):446–7

MALACOPLAKIA

Malakoplakia of the parotid gland. Dale JC, et al. **J Laryngol Otol** 1988 Aug;102(8):737–40

MALARIA

Comparison of mosquito nets, proguanil hydrochloride, and placebo to prevent malaria. Nevill CG, et al. **Br Med J [Clin Res]** 1988 Aug 6;297(6645):401–3
Relation between falciparum malaria and HIV seropositivity in Ndola, Zambia. Simooya OO, et al. **Br Med J [Clin Res]** 1988 Jul 2;297(6640):30–1
Ovalocytosis and malaria [editorial] **Lancet** 1988 Sep 10; 2(8611):608–10
Malaria chemoprophylaxis and traveller's weight [letter] Corachan M, et al. **Lancet** 1988 Oct 1;2(8614):791–2
Rapid spontaneous postpartum clearance of Plasmodium falciparum parasitaemia in African women [letter] Nguyen-Dinh P, et al. **Lancet** 1988 Sep 24;2(8613):751–2
Hypohaptoglobinaemia as an epidemiological and clinical indicator for malaria. Results of two studies in a hyperendemic region in West Africa. Rougemont A, et al. **Lancet** 1988 Sep 24;2(8613):709–12
Campylobacter enteritis during doxycycline prophylaxis for malaria in Thailand [letter] Taylor DN, et al. **Lancet** 1988 Sep 3;2(8610):578–9
Cerebral anaerobic glycolysis and reduced cerebral oxygen transport in human cerebral malaria. Warrell DA, et al. **Lancet** 1988 Sep 3;2(8610):534–8

MALEATES

Mesaconic aciduria in patients treated with sodium benzoate [letter] Matsuo M, et al. **J Pediatr** 1988 Sep;113(3):613

MALIGNANT CARCINOID SYNDROME

The carcinoid syndrome [clinical conference] Maton PN. **JAMA** 1988 Sep 16;260(11):1602–5

MALIGNANT HYPERTHERMIA

Neuroleptic malignant syndrome and malignant hyperthermia [letter] Grigg JR. **Am J Psychiatry** 1988 Sep;145(9):1175
Multiple anaesthetics for a malignant hyperthermia susceptible patient. Emmanuel ER. **Anaesthesia** 1988 Aug; 43(8):666–70
Factitious malignant hyperthermia. Hall DB, et al. **Anesth Analg** 1988 Oct;67(10):1005–7
Preparation of anesthesia machines for patients susceptible to malignant hyperthermia. Beebe JJ, et al. **Anesthesiology** 1988 Sep;69(3):395–400
Malignant hyperthermia and sleep apnea [letter] Schwartz N, et al. **Anesthesiology** 1988 Sep;69(3):433

MALOCCLUSION

Allergy and enlarged adenoids [letter] Loesel LS. **JAMA** 1988 Sep 23–30;260(12):1716–7

MALPRACTICE

Disciplining doctors [letter] Weale F. **Br Med J [Clin Res]** 1988 Jul 2;297(6640):66–7
Malpractice claims: no-fault is no answer. Marshall D. **Can Med Assoc J** 1988 Sep 1;139(5):426–7
After tort reform: what's next? Holthaus D. **Hospitals** 1988 Sep 20;62(18):48–53
MA practice climate one of frustration. Koska MT. **Hospitals** 1988 Sep 20;62(18):60
MD malpractice data bank: nobody's happy. Robinson ML. **Hospitals** 1988 Sep 5;62(17):28–9
Financial consulting hit with liability suits. Solovy A. **Hospitals** 1988 Sep 20;62(18):28, 30
Medical defence premiums [letter] Owen ER. **Lancet** 1988 Oct 1;2(8614):798–9

MAMMARY NEOPLASMS, EXPERIMENTAL

Effect of photodynamic therapy on blood flow in normal and tumor vessels. Wieman TJ, et al. **Surgery** 1988 Sep; 104(3):512–7

MAMMOGRAPHY

Mammographic screening in women 40–49 years old. Hendee WR, et al. **AJR** 1988 Oct;151(4):683–4 (5 ref.)
Modification of an automatic exposure control system for mammography to accommodate multiple-speed, screen-film systems. Rossi RP, et al. **AJR** 1988 Oct; 151(4):685–6
A television-promoted mammography screening pilot project in the Chicago metropolitan area. Winchester DP, et al. **CA** 1988 Sep–Oct;38(5):291–309
Is screening mammography routinely indicated for women between 40 and 50 years of age? An affirmative view. Dodd GD. **J Fam Pract** 1988 Sep;27(3):313–6 (20 ref.)
Is screening mammography routinely indicated for women between 40 and 50 years of age? An opposing view. Taplin S. **J Fam Pract** 1988 Sep;27(3):316–20 (40 ref.)
Mach bands in mammography. Gordenne WH, et al. **Radiology** 1988 Oct;169(1):55–8
Advanced primary breast cancer: assessment at mammography of response to induction chemotherapy. Segel MC, et al. **Radiology** 1988 Oct;169(1):49–54

MANAGEMENT INFORMATION SYSTEMS

Personnel software brings data to managers. Cerne F. **Hospitals** 1988 Sep 20;62(18):70–1

MANDIBLE

Osteomyelitis of the mandible. Calhoun KH, et al. **Arch Otolaryngol Head Neck Surg** 1988 Oct; 114(10):1157–62
New techniques for reproduction of the condyle relation and reduction of complications after sagittal ramus split osteotomy of the mandible. Raveh J, et al. **J Oral Maxillofac Surg** 1988 Sep;46(9):751–7
A simple method for establishing the position of the condylar segment in sagittal split osteotomy of the mandible. Lindqvist C, et al. **Plast Reconstr Surg** 1988 Oct;82(4):707–9

MANDIBULAR CONDYLE

Surgical treatment of internal derangements of the temporomandibular joint: evaluation of two techniques. Eppley BL, et al. **J Oral Maxillofac Surg** 1988 Sep; 46(9):721–6
New techniques for reproduction of the condyle relation and reduction of complications after sagittal ramus split osteotomy of the mandible. Raveh J, et al. **J Oral Maxillofac Surg** 1988 Sep;46(9):751–7

MANDIBULAR DISEASES

Congenital median cleft of the lower lip, bifid tongue with ankyloglossia, cleft palate, and submental epidermoid cyst: report of a case. Chidzonga MM, et al. **J Oral Maxillofac Surg** 1988 Sep;46(9):809–12

MANDIBULAR NEOPLASMS

Intravascular angiomatosis (Masson's lesion). Luce EB, et al. **J Oral Maxillofac Surg** 1988 Sep;46(9):736–41 (18 ref.)
Ewing's sarcoma of the mandible: report of a case. Van den Bergh JP, et al. **J Oral Maxillofac Surg** 1988 Sep; 46(9):798–800

MANDIBULAR NERVE

Neuropraxia of the mental nerve [letter] Gimmon Z. **Anaesthesia** 1988 Jul;43(7):613

MANDIBULOFACIAL DYSOSTOSIS

Familial Treacher-Collins syndrome. Murty PS, et al. **J Laryngol Otol** 1988 Jul;102(7):620–2

MANIC DISORDER

Organic causes of mania. Larson EW, et al. **Mayo Clin Proc** 1988 Sep;63(9):906–12 (86 ref.)
Hypomanic reactions to ACTH and prednisone treatment for multiple sclerosis. Minden SL, et al. **Neurology** 1988 Oct;38(10):1631–4

MANIPULATION, ORTHOPEDIC

Chiropractic and Judge Getzendanner's injunction [letter] Goodley PH. **JAMA** 1988 Sep 23–30;260(12):1717
Changes in innominate tilt after manipulation of the sacroiliac joint in patients with low back pain. An experimental study. Cibulka MT, et al. **Phys Ther** 1988 Sep;68(9):1359–63

MANUALS

DSM-III-R criteria for posttraumatic stress disorder. Brett EA, et al. **Am J Psychiatry** 1988 Oct;145(10):1232–6
DSM-III-R conversion disorder and the unconscious [letter] Good MI. **Am J Psychiatry** 1988 Sep;145(9):1177
DSM-III and DSM-III-R dysthymia and major depression [letter] Ladds B. **Am J Psychiatry** 1988 Sep;145(9):1186

MANUSCRIPTS

The process of peer review of scientific manuscripts [editorial] Williams E. **JAMA** 1988 Sep 23–30;260(12):1761

MARIJUANA SMOKING

Period, age, and cohort effects on substance use among young Americans: a decade of change, 1976–86. O'Malley PM, et al. **Am J Public Health** 1988 Oct;78(10):1315–21

MARKETING OF HEALTH SERVICES

'High touch' marketing works well for rurals. Droste T. **Hospitals** 1988 Oct 5;62(19):43
Hospitals still hiring marketers from outside. Droste T. **Hospitals** 1988 Sep 20;62(18):40
Marketing's role still unclear, undefined. Droste T. **Hospitals** 1988 Sep 20;62(18):42
Picking a vendor: best, brightest, or baloney? Droste T. **Hospitals** 1988 Sep 5;62(17):47–8
Nursing: the hospital's competitive edge. Shaffer FA, et al. **Nurs Clin North Am** 1988 Sep;23(3):597–612

MASKS

Modification of Goldman dental mask [letter] Anderson SK. **Anaesthesia** 1988 Jul;43(7):610

MASS MEDIA

Medical dramas and the press: who benefits from the coverage? Cohen L, et al. **Can Med Assoc J** 1988 Oct 1; 139(7):657–61

MASS SCREENING

Mammographic screening in women 40–49 years old. Hendee WR, et al. **AJR** 1988 Oct;151(4):683–4 (5 ref.)

Wendell G. Scott memorial lecture. Breast cancer screening: all's well that ends well, or much ado about nothing? Moskowitz M. **AJR** 1988 Oct;151(4):659–65 (42 ref.)
Neonatal screening [letter] Haibach H, et al. **Am Fam Physician** 1988 Sep;38(3):64
Screening for diabetes mellitus. Singer DE, et al. **Ann Intern Med** 1988 Oct 15;109(8):639–49 (137 ref.)
Labeling of participants in high blood pressure screening programs. Implications for blood cholesterol screenings. Lefebvre RC, et al. **Arch Intern Med** 1988 Sep; 148(9):1993–7 (23 ref.)
Neonatal screening for haemoglobinopathies [letter] Barton CJ, et al. **Br Med J [Clin Res]** 1988 Jul 16;297(6642):200
Screening for neuroblastoma [editorial] Draper GJ. **Br Med J [Clin Res]** 1988 Jul 16;297(6642):152–3
A television-promoted mammography screening pilot project in the Chicago metropolitan area. Winchester DP, et al. **CA** 1988 Sep–Oct;38(5):291–309
Neonatal screening for cystic fibrosis in Wales and the West Midlands: 1. Evaluation of immunoreactive trypsin test. Ryley HC, et al. **J Clin Pathol** 1988 Jul;41(7):726–9
Is screening mammography routinely indicated for women between 40 and 50 years of age? An affirmative view. Dodd GD. **J Fam Pract** 1988 Sep;27(3):313–6 (20 ref.)
Is screening mammography routinely indicated for women between 40 and 50 years of age? An opposing view. Taplin S. **J Fam Pract** 1988 Sep;27(3):316–20 (40 ref.)
Early detection of breast cancer [letter] **Lancet** 1988 Sep 17; 2(8612):685
Oxford screening programme for abdominal aortic aneurysm in men aged 65 to 74 years. Collin J, et al. **Lancet** 1988 Sep 10;2(8611):613–5
Implications of the new genetics for screening for cystic fibrosis. Dodge JA. **Lancet** 1988 Sep 17;2(8612):672–4
Screening for toxoplasma in pregnancy [letter] Joynson DH, et al. **Lancet** 1988 Oct 1;2(8614):795–6
Effects of routine one-stage ultrasound screening in pregnancy: a randomised controlled trial. Waldenström U, et al. **Lancet** 1988 Sep 10;2(8611):585–8
Measurement of the false positive rate in a screening program for human immunodeficiency virus infections. Burke DS, et al. **N Engl J Med** 1988 Oct 13;319(15):961–4
HIV testing is the answer—what's the question? [editorial] Weiss R, et al. **N Engl J Med** 1988 Oct 13;319(15):1010–2

MASSAGE

Two-to-one sinoatrial block. Normalization by carotid massage. Littmann L, et al. **Chest** 1988 Sep;94(3):650–2

MAST CELLS

Multiple bidirectional alterations of phenotype and changes in proliferative potential during the in vitro and in vivo passage of clonal mast cell populations derived from mouse peritoneal mast cells. Kanakura Y, et al. **Blood** 1988 Sep; 72(3):877–85

MASTECTOMY

Economic impact of reducing hospitalization for mastectomy patients. Edwards MJ, et al. **Ann Surg** 1988 Sep; 208(3):330–6
The treatment of breast cancer: II. A 20-year follow-up and reappraisal of the en bloc principle. Peterson CG. **Arch Surg** 1988 Sep;123(9):1059–62
Psychosocial outcome in a randomized surgical trial for treatment of primary breast cancer. Kemeny MM, et al. **Cancer** 1988 Sep 15;62(6):1231–7
A fish shaped incision for mastectomy. Nowacki MP, et al. **Surg Gynecol Obstet** 1988 Sep;167(3):251–2

MASTICATORY MUSCLES

A unique presentation of giant cell arteritis. Mills DA, et al. **J Laryngol Otol** 1988 Jul;102(7):636–8
Histochemical and electromyographic analysis of craniomandibular muscles in the rhesus monkey, Macaca mulatta. Miller AJ, et al. **J Oral Maxillofac Surg** 1988 Sep; 46(9):767–76

MASTOCYTOSIS

Liver and spleen scans in systemic mast-cell disease [letter] Biersack HJ. **Br J Radiol** 1988 Jul;61(727):651
Significance of systemic mast cell disease with associated hematologic disorders. Travis WD, et al. **Cancer** 1988 Sep 1;62(5):965–72

MASTOID

Tumours of the mastoid temporal bone: with interesting cases in the paediatric age group. De SK, et al. **J Laryngol Otol** 1988 Jul;102(7):582–7
Rhabdomyosarcoma of the middle ear and mastoid in children. Said H, et al. **J Laryngol Otol** 1988 Jul; 102(7):614–9

MASTURBATION

Medroxyprogesterone acetate as a treatment for sexual acting out in organic brain syndrome [letter] Cooper AJ. **Am J Psychiatry** 1988 Sep;145(9):1179–80

MATERIALS MANAGEMENT, HOSPITAL

Use of bar coding aids productivity. Cerne F. **Hospitals** 1988 Sep 5;62(17):96, 98
Cost busters fair: increasing staff awareness of cost effective practice. Norton VM, et al. **J Nurs Adm** 1988 Sep; 18(9):16–9

MATERNAL AGE

Screening policy for Down syndrome [letter] Ruta DA, et al. **Lancet** 1988 Sep 24;2(8613):752

MATERNAL-FETAL EXCHANGE

Coffee consumption as a factor in iron deficiency anemia among pregnant women and their infants in Costa Rica. Muñoz LM, et al. **Am J Clin Nutr** 1988 Sep;48(3):645–51
Effect of maternal hyperalimentation on intrauterine growth retardation. De Prins F, et al. **Arch Dis Child** 1988 Jul;63(7 Spec No):733–6

MATERNAL HEALTH SERVICES

Obstetrics '87, the CMA report on obstetric care in Canada: what have we really learned? Hanvey L. **Can Med Assoc J** 1988 Sep 15;139(6):481–5

MAXILLARY NEOPLASMS

Melanotic neuroectodermal tumor of infancy. Handley GH, et al. **South Med J** 1988 Sep;81(9):1170–2 (12 ref.)

MAXILLARY SINUS

"No lip" waters view [letter]Dixit JK. **AJR** 1988 Oct; 151(4):839–40
Nonsalivary sinonasal adenocarcinoma. Alessi DM, et al. **Arch Otolaryngol Head Neck Surg** 1988 Sep;114(9):996–9
Cholesterol granuloma of the maxillary antrum. Gunes HA, et al. **J Laryngol Otol** 1988 Jul;102(7):630–2
Comparison of cocaine and lignocaine as intranasal local anaesthetics. Jonathan DA, et al. **J Laryngol Otol** 1988 Jul;102(7):628–9
Pseudoparasitic (Liesegang) bodies in paranasal sinus. Sneige N, et al. **J Laryngol Otol** 1988 Aug;102(8):730–2

MAXILLOFACIAL INJURIES

Direct bonding of arch bars in the management of maxillomandibular injuries. Baurmash H, et al. **J Oral Maxillofac Surg** 1988 Sep;46(9):813–5

MEASLES VACCINE

Safe administration of mumps-measles-rubella vaccine in egg-allergic children. Greenberg MA, et al. **J Pediatr** 1988 Sep;113(3):504–6

MEAT

Meat, starch, and nonstarch polysaccharides and large bowel cancer. Bingham SA. **Am J Clin Nutr** 1988 Sep;48(3 Suppl):762–7 (68 ref.)
Soy protein meals stimulate less gastric acid secretion and gastrin release than beef meals. McArthur KE, et al. **Gastroenterology** 1988 Oct;95(4):920–6
Association of sporadic listeriosis with consumption of uncooked hot dogs and undercooked chicken. Schwartz B, et al. **Lancet** 1988 Oct 1;2(8614):779–82

MECONIUM

When is meconium stained liquor actually bile stained vomit? [letter] Archer N. **Arch Dis Child** 1988 Aug;63(8):999

MEDIAN NERVE

Averaged axillary F-loop latency of median and ulnar nerves. Hong CZ, et al. **Arch Phys Med Rehabil** 1988 Sep; 69(9):685–8
Assessment of nerve regeneration and adaptation after median nerve reconnection and digital neurovascular flap transfer. Dyck PJ, et al. **Neurology** 1988 Oct;38(10):1586–91

MEDIASTINAL EMPHYSEMA

Intrapartum pneumomediastinum associated with subcutaneous emphysema. Dudley DK, et al. **Can Med Assoc J** 1988 Oct 1;139(7):641–2

MEDIASTINAL NEOPLASMS

Mediastinal germ cell tumor associated with the hemophagocytic syndrome. Myers TJ, et al. **Ann Intern Med** 1988 Sep 15;109(6):504–5
Aneurysm of an aortocoronary saphenous vein bypass graft presenting as an anterior mediastinal mass. Lopez-Velarde P, et al. **Ann Thorac Surg** 1988 Sep;46(3):349–50
Mediastinal parathyroid tumors. Clark OH. **Arch Surg** 1988 Sep;123(9):1096–100
Primary mediastinal germ cell tumors. Histologic patterns of treatment failures at autopsy. Aliotta PJ, et al. **Cancer** 1988 Sep 1;62(5):982–4
Magnetic resonance imaging of mediastinal paraganglioma. Flickinger FW, et al. **Chest** 1988 Sep;94(3):652–4

MEDIASTINITIS

Acute purulent mediastinitis and sternal osteomyelitis after closed chest cardiopulmonary resuscitation: a case report and review of the literature. Mensah GA, et al. **Ann Thorac Surg** 1988 Sep;46(3):353–5 (8 ref.)
Suppurative mediastinitis after open heart surgery. A case control study of risk factors. Newman LS, et al. **Chest** 1988 Sep;94(3):546–53
Deep neck and mediastinal necrotizing infection secondary to a traumatic intubation: report of a case. Uram J, et al. **J Oral Maxillofac Surg** 1988 Sep;46(9):788–91

MEDIASTINUM

The changing mediastinum. Reed DH, et al. **Br J Radiol** 1988 Aug;61(728):695–6
Mediastinal fibrosis complicating histoplasmosis. Loyd JE, et al. **Medicine (Baltimore)** 1988 Sep;67(5):295–310 (46 ref.)

MEDICAL AUDIT

Can audit improve patient care? Effects of studying use of digoxin in general practice. Anderson CM, et al. **Br Med J [Clin Res]** 1988 Jul 9;297(6641):113–4

MEDICAL DIRECTORS

Clinical directors of pathology: who are they and what do they direct? [editorial] Dyson R. **J Clin Pathol** 1988 Jul; 41(7):709–10

MEDICAL INFORMATICS

Medical informatics: an introduction to computer technology in medicine. DeTore AW. **Am J Med** 1988 Sep; 85(3):399–403

MEDICAL RECORDS

A survey of anaesthetic charts. Bembridge M, et al. **Anaesthesia** 1988 Aug;43(8):690–3
Addendum to guidelines for reporting adverse drug reactions. Cohen LG, et al. **Br Med J [Clin Res]** 1988 Jun 25; 296(6639):1800

MEDICAL STAFF

A physician's experiences in a for-profit staff-model HMO. Scovern H. **N Engl J Med** 1988 Sep 22;319(12):787–90

MEDICAL STAFF, HOSPITAL

Hospital paediatric staffing [letter] **Arch Dis Child** 1988 Jul; 63(7):873–4
Forty years of the NHS. Interviews with consultants. Richards T. **Br Med J [Clin Res]** 1988 Jul 2;297(6640):49–52
MA practice climate one of frustration. Koska MT. **Hospitals** 1988 Sep 20;62(18):60
USMG (United States medical graduate) patterns determine FMG (foreign medical graduate) dependence. Koska MT. **Hospitals** 1988 Sep 20;62(18):60
Physician time at hospital climbs steadily. Koska MT. **Hospitals** 1988 Sep 5;62(17):81
Hospital privileges for family physicians. Patterns of recent residency graduates, residency director perceptions, and resident expectations. Ferentz KS, et al. **J Fam Pract** 1988 Sep;27(3):297–301
Responsibility to the patient and to the patient's impaired physician [letter] Miller JM. **JAMA** 1988 Oct 7; 260(13):1884
Medical defence premiums [letter] Owen ER. **Lancet** 1988 Oct 1;2(8614):798–9
Effect of a digital imaging network on physician behavior in an intensive care unit. De Simone DN, et al. **Radiology** 1988 Oct;169(1):41–4

MEDICATION ERRORS

SRx: medication education program for seniors [news] Emlet CA. **Am J Public Health** 1988 Oct;78(10):1362–3

MEDICINE, CHINESE TRADITIONAL

Microcirculation and traditional Chinese medicine. Xiu RJ. **JAMA** 1988 Sep 23–30;260(12):1755–7

MEDLARS-MEDLINE INFORMATION SYSTEM

Teaching medical students to do bibliographic searching. Rodnick JE, et al. **J Med Educ** 1988 Sep;63(9):728–30
Searching MEDLINE [editorial] **Lancet** 1988 Sep 17; 2(8612):663–4
Reimbursement for computer-assisted literature searches for patient care [letter] Davies NE, et al. **N Engl J Med** 1988 Oct 13;319(15):1021

MEDROXYPROGESTERONE

Medroxyprogesterone acetate as a treatment for sexual acting out in organic brain syndrome [letter] Cooper AJ. **Am J Psychiatry** 1988 Sep;145(9):1179–80

MEDULLA OBLONGATA

Magnetic resonance imaging in the assessment of medullary compression in achondroplasia. Thomas IT, et al. **Am J Dis Child** 1988 Sep;142(9):989–92 (29 ref.)
Medullary satiety. Masdeu JC, et al. **Neurology** 1988 Oct; 38(10):1643–5

MEDULLOBLASTOMA

Assessment of quality of survival in children with medulloblastoma and cerebellar astrocytoma. LeBaron S, et al. **Cancer** 1988 Sep 15;62(6):1215–22
Development of glioblastoma after medulloblastoma [letter] Kushner M. **J Neurosurg** 1988 Oct;69(4):642

MEGACOLON

Tube decompression of the dilated colon. Khoo RE, et al. **Am J Surg** 1988 Sep;156(3 Pt 1):214–6

MEGAKARYOCYTES

Megakaryocyte and platelet ultrastructure in the Wistar Furth rat. Leven RM, et al. **Am J Pathol** 1988 Sep; 132(3):417–26
Effects of recombinant human erythropoietin on megakaryocytes and on platelet production in the rat. Berridge MV, et al. **Blood** 1988 Sep;72(3):970–7

MELANOCYTES

Specification and use of a mouse monoclonal antibody raised against melanosomes for the histopathologic diagnosis of amelanotic malignant melanoma. Maeda K, et al. **Cancer** 1988 Sep 1;62(5):926–34

MELANOMA

Extensive cavitation of metastatic melanoma after therapy with lymphokine-activated killer cells [letter] Hata T, et al. **AJR** 1988 Oct;151(4):831–2
Intracarotid cisplatin as therapy for melanoma metastatic to brain: ipsilateral response and contralateral progression. Weiden PL. **Am J Med** 1988 Sep;85(3):439–40
Paraneoplastic night blindness with malignant melanoma. Berson EL, et al. **Am J Ophthalmol** 1988 Sep 15; 106(3):307–11
Verrucous malignant melanoma. Steiner A, et al. **Arch Dermatol** 1988 Oct;124(10):1534–7
Desmoplastic malignant melanoma. A clinicopathologic study of 14 cases. Walsh NM, et al. **Arch Pathol Lab Med** 1988 Sep;112(9):922–7
Surgical resection for metastatic melanoma to the lung. Wong JH, et al. **Arch Surg** 1988 Sep;123(9):1091–5
Case-control study of cutaneous malignant melanoma [letter] Broughton NS. **Br Med J [Clin Res]** 1988 Jun 25; 296(6639):1799
Experience of a public education programme on early detection of cutaneous malignant melanoma. Doherty VR, et al. **Br Med J [Clin Res]** 1988 Aug 6;297(6645):388–91
Specification and use of a mouse monoclonal antibody raised against melanosomes for the histopathologic diagnosis of amelanotic malignant melanoma. Maeda K, et al. **Cancer** 1988 Sep 1;62(5):926–34
Cutaneous malignant melanoma (Arizona Cancer Center experience). I. Natural history and prognostic factors influencing survival in patients with stage I disease. Meyskens FL Jr, et al. **Cancer** 1988 Sep 15;62(6):1207–14
Spontaneous regression of intestinal malignant melanoma from an occult primary site. Sroujieh AS. **Cancer** 1988 Sep 15;62(6):1247–50
Combination of cisplatin, vindesine, and dacarbazine in advanced malignant melanoma. A Phase II Study of the EORTC Malignant Melanoma Cooperative Group. Verschraegen CF, et al. **Cancer** 1988 Sep 15;62(6):1061–5
Identification and characterization of melanotropin binding proteins from M2R melanoma cells by covalent photoaffinity labeling. Gerst JE, et al. **Endocrinology** 1988 Oct;123(4):1792–7
Malignant melanoma of the renal pelvis presenting as a primary tumor. Frasier BL, et al. **J Urol** 1988 Oct; 140(4):812–4
Choroidal melanoma: I-125 plaque therapy. Bosworth JL, et al. **Radiology** 1988 Oct;169(1):249–51

MELANOMA, EXPERIMENTAL

Combined effect of adenosine 3',5'-cyclic monophosphate stimulating agents, vitamin E succinate, and heat on the survival of murine B-16 melanoma cells in culture. Sahu SN, et al. **Cancer** 1988 Sep 1;62(5):949–53

MELATONIN

Melatonin state in Mendenhall's syndrome. Rittey CD, et al. **Arch Dis Child** 1988 Jul;63(7):852–4

MEMBRANE FLUIDITY

Familial risk of dementia associated with a biologic subtype of Alzheimer's disease. Zubenko GS, et al. **Arch Gen Psychiatry** 1988 Oct;45(10):889–93
Electroencephalographic correlates of increased platelet membrane fluidity in Alzheimer's disease. Zubenko GS, et al. **Arch Neurol** 1988 Sep;45(9):1009–13

MEMBRANE GLYCOPROTEINS

A monoclonal antibody to exfoliated surface vesicles that recognizes a membrane-associated erythroid burst-promoting activity. Dainiak N, et al. **Blood** 1988 Sep; 72(3):989–94
P-glycoprotein in acute nonlymphoblastic leukemia and in the blastic crisis of myeloid leukemia [letter] Carulli G, et al. **N Engl J Med** 1988 Sep 22;319(12):797–8

MEMBRANE PROTEINS

Release of C8 binding protein (C8bp) from the cell membrane by phosphatidylinositol-specific phospholipase C. Hänsch GM, et al. **Blood** 1988 Sep;72(3):1089–92
Membrane protein lesions in erythrocytes with Heinz bodies. Platt OS, et al. **J Clin Invest** 1988 Sep;82(3):1051–8
Oleate uptake by cardiac myocytes is carrier mediated and involves a 40-kD plasma membrane fatty acid binding protein similar to that in liver, adipose tissue, and gut. Sorrentino D, et al. **J Clin Invest** 1988 Sep;82(3):928–35
Recombinant IFN-gamma synergizes with lipopolysaccharide to induce macrophage membrane procoagulants. Moon DK, et al. **J Immunol** 1988 Sep 1; 141(5):1536–42

MEMORY

Age-related changes in human memory: normal and abnormal. Ciocon JO, et al. **Geriatrics** 1988 Oct;43(10):43–8 (28 ref.)
The preselection effect on the recall facilitation of motor movements in Alzheimer-type dementia. Dick MB, et al. **J Gerontol** 1988 Sep;43(5):P127–35

MENINGEAL NEOPLASMS

Late diagnosis of frontal meningiomas [letter] **Br Med J [Clin Res]** 1988 Aug 6;297(6645):423
Late diagnosis of frontal meningiomas presenting with psychiatric symptoms. Maurice-Williams RS, et al. **Br Med J [Clin Res]** 1988 Jun 25;296(6639):1785–6
An unusual posterior cranial fossa tumour causing hearing loss. Pace-Balzan A, et al. **J Laryngol Otol** 1988 Aug; 102(8):720–3
Suprasellar meningiomas: the effect of tumor location on postoperative visual outcome. Andrews BT, et al. **J Neurosurg** 1988 Oct;69(4):523–8
Central nervous system leukemia. Bleyer WA. **Pediatr Clin North Am** 1988 Aug;35(4):789–814 (104 ref.)
Integrated MR imaging and spectroscopy with chemical shift imaging of P-31 at 1.5 T: initial clinical experience. Lenkinski RE, et al. **Radiology** 1988 Oct;169(1):201–6

MENINGIOMA

Late diagnosis of frontal meningiomas [letter] **Br Med J [Clin Res]** 1988 Aug 6;297(6645):423
Late diagnosis of frontal meningiomas presenting with psychiatric symptoms. Maurice-Williams RS, et al. **Br Med J [Clin Res]** 1988 Jun 25;296(6639):1785–6
An unusual posterior cranial fossa tumour causing hearing loss. Pace-Balzan A, et al. **J Laryngol Otol** 1988 Aug; 102(8):720–3
Suprasellar meningiomas: the effect of tumor location on postoperative visual outcome. Andrews BT, et al. **J Neurosurg** 1988 Oct;69(4):523–8
Integrated MR imaging and spectroscopy with chemical shift imaging of P-31 at 1.5 T: initial clinical experience. Lenkinski RE, et al. **Radiology** 1988 Oct;169(1):201–6

MENINGITIS

Maintenance amphotericin B for cryptococcal meningitis in the acquired immunodeficiency syndrome (AIDS). Zuger A, et al. **Ann Intern Med** 1988 Oct 1;109(7):592–3
Acute encephalopathy and third-nerve palsy after chymopapain injection. Anderson BA. **Can Med Assoc J** 1988 Sep 1;139(5):412–3
Acute bacterial meningitis. Cerebrospinal fluid differential count. Bonadio WA. **Clin Pediatr (Phila)** 1988 Sep; 27(9):445–7
Citrobacter meningitis and brain abscess in infancy: epidemiology, pathogenesis, and treatment. Kline MW. **J Pediatr** 1988 Sep;113(3):430–4 (49 ref.)
Dexamethasone therapy for bacterial meningitis. Results of two double-blind, placebo-controlled trials. Lebel MH, et al. **N Engl J Med** 1988 Oct 13;319(15):964–71
Neurologic sequelae of meningitis [editorial] Smith AL. **N Engl J Med** 1988 Oct 13;319(15):1012–4
The risk of unprovoked seizures after encephalitis and meningitis. Annegers JF, et al. **Neurology** 1988 Sep; 38(9):1407–10

MENINGOCELE

The role of MR imaging in the diagnosis and treatment of anterior sacral meningocele. Report of two cases. Lee KS, et al. **J Neurosurg** 1988 Oct;69(4):628–31

MENINGOCOCCAL INFECTIONS

Meningococcal septicaemia [letter] Soderstrom C, et al. **Br Med J [Clin Res]** 1988 Jul 2;297(6640):65–6

MENINGOENCEPHALITIS

Failure of intraventricular gammaglobulin and alpha interferon for persistent encephalitis in congenital hypogammaglobulinaemia. Roberton DM, et al. **Arch Dis Child** 1988 Aug;63(8):948–52
Acute meningoencephalitis on dose reduction of zidovudine [letter] de Gans J, et al. **Lancet** 1988 Sep 3;2(8610):574–5

MENINGOMYELOCELE

Surgical closure of the back lesion in open neural tube defects [letter] Guthkelch AN. **Br Med J [Clin Res]** 1988 Jul 2; 297(6640):67

MENISCI, TIBIAL

Meniscal repair using an exogenous fibrin clot. An experimental study in dogs. Arnoczky SP, et al. **J Bone Joint Surg [Am]** 1988 Sep;70(8):1209–17

MENOPAUSE

Effects of natural menopause, hysterectomy, and oophorectomy on lumbar spine and femoral neck bone densities. Hreshchyshyn MM, et al. **Obstet Gynecol** 1988 Oct;72(4):631–8

MENSTRUAL CYCLE

Variation in energy intake during the menstrual cycle: implications for food-intake research. Lissner L, et al. **Am J Clin Nutr** 1988 Oct;48(4):956–62
Bulimia, menstruation, and PMS: treatment implications [letter] Price WA, et al. **Am J Psychiatry** 1988 Sep; 145(9):1178–9
Statistical evaluation of coincident prolactin and luteinizing hormone pulses during the normal menstrual cycle. Clifton DK, et al. **J Clin Endocrinol Metab** 1988 Oct;67(4):832–8
Role of endogenous opioid peptides in the initiation of the midcycle luteinizing hormone surge in normal cycling women. Rossmanith WG, et al. **J Clin Endocrinol Metab** 1988 Oct;67(4):695–700
Patch testing and menstruation [letter] Alexander S. **Lancet** 1988 Sep 24;2(8613):751

MENSTRUATION DISORDERS

Collegiate women athletes with irregular menses during adolescence have decreased bone density. Lloyd T, et al. **Obstet Gynecol** 1988 Oct;72(4):639–42

MENTAL DISORDERS

Mental illness awareness [editorial] **Am Fam Physician** 1988 Sep;38(3):87, 90
The value of hospital-based treatment for the homeless mentally ill. Bennett MI, et al. **Am J Psychiatry** 1988 Oct; 145(10):1273–6
A study of filicidal men. Campion JF, et al. **Am J Psychiatry** 1988 Sep;145(9):1141–4
The relationship of presenting complaints to the use of psychiatric services in a low-income group. de Figueiredo JM, et al. **Am J Psychiatry** 1988 Sep;145(9):1145–8
Conceptual and methodological issues in comparative studies of psychotherapy and pharmacotherapy, II: Nature and timing of treatment effects. Elkin I, et al. **Am J Psychiatry** 1988 Sep;145(9):1070–6 (19 ref.)
Research on social supports and mental illness. Galanter M. **Am J Psychiatry** 1988 Oct;145(10):1270–2
Zealous self-help groups as adjuncts to psychiatric treatment: a study of Recovery, Inc. Galanter M. **Am J Psychiatry** 1988 Oct;145(10):1248–53
Reporting by adult psychiatric patients of childhood sexual abuse [letter] Goodwin J, et al. **Am J Psychiatry** 1988 Sep; 145(9):1183–4
Judges and the right to refuse treatment [letter] Hume E. **Am J Psychiatry** 1988 Oct;145(10):1320
Psychiatric comorbidity and length of hospital stay [letter] Huyse FJ, et al. **Am J Psychiatry** 1988 Oct;145(10):1319
Accuracy of diagnosis in public hospitals [letter] Lipton AA. **Am J Psychiatry** 1988 Oct;145(10):1319–20
A randomized clinical trial of inpatient family intervention, III: Effects at 6-month and 18-month follow-ups. Spencer JH Jr, et al. **Am J Psychiatry** 1988 Sep;145(9):1115–21
Behavioral dyscontrol associated with combined use of alprazolam and ethanol [letter] Terrell HB. **Am J Psychiatry** 1988 Oct;145(10):1313
Social networks and psychopathology among substance abusers. Westermeyer J, et al. **Am J Psychiatry** 1988 Oct; 145(10):1265–9
Involuntary and voluntary psychiatric patients: a pilot study

of resource consumption. Perlman BP, et al. **Am J Public Health** 1988 Oct;78(10):1347–8
Hyponatraemia and mental symptoms following vesical ultrasonic lithotripsy. Batra YK, et al. **Anaesthesia** 1988 Aug;43(8):675–6
Central nervous system involvement in the acquired immunodeficiency syndrome (AIDS) [letter] Dilley JW, et al. **Ann Intern Med** 1988 Sep 15;109(6):508–10
Prevalence of psychiatric disorders among men infected with human immunodeficiency virus. A controlled study. Atkinson JH Jr, et al. **Arch Gen Psychiatry** 1988 Sep; 45(9):859–64
Adoptee studies of psychiatric disorders [letter] Donovan D. **Arch Gen Psychiatry** 1988 Sep;45(9):875–6
The value of structured clinical interviews [letter] Maier W, et al. **Arch Gen Psychiatry** 1988 Oct;45(10):963–4
Having a dream. A research strategy for DSM-IV. Spitzer RL, et al. **Arch Gen Psychiatry** 1988 Sep;45(9):871–4
Late diagnosis of frontal meningiomas [letter] **Br Med J [Clin Res]** 1988 Aug 6;297(6645):423
Mentally abnormal prisoners on remand [letter] **Br Med J [Clin Res]** 1988 Jul 16;297(6642):199
Mentally disordered prisoners: reports but no improvements [editorial] Bluglass R. **Br Med J [Clin Res]** 1988 Jun 25; 296(6639):1757–8
Mentally abnormal prisoners on remand: I—Rejected or accepted by the NHS? Coid JW. **Br Med J [Clin Res]** 1988 Jun 25;296(6639):1779–82
Mentally abnormal prisoners on remand: II—Comparison of services provided by Oxford and Wessex regions. Coid JW. **Br Med J [Clin Res]** 1988 Jun 25;296(6639):1783–4
Psychiatric illness among British Afro-Caribbeans [letter] Littlewood R, et al. **Br Med J [Clin Res]** 1988 Jul 9; 297(6641):135–6
Late diagnosis of frontal meningiomas presenting with psychiatric symptoms. Maurice-Williams RS, et al. **Br Med J [Clin Res]** 1988 Jun 25;296(6639):1785–6
Psychoactive drugs in the elderly: antipsychotics and anxiolytics. Jenike MA. **Geriatrics** 1988 Sep;43(9):53–7, 61–2, 65 (38 ref.)
Profiles of aggression among psychiatric patients. I. Nature and prevalence. Kay SR, et al. **J Nerv Ment Dis** 1988 Sep; 176(9):539–46
Profiles of aggression among psychiatric patients. II. Covariates and predictors. Kay SR, et al. **J Nerv Ment Dis** 1988 Sep;176(9):547–57
Adolescent elopement from a psychiatric hospital. Multiple dimensions. Sledge WH, et al. **J Nerv Ment Dis** 1988 Sep; 176(9):562–7
Borna disease virus-specific antibodies in patients with HIV infection and with mental disorders [letter] Bode L, et al. **Lancet** 1988 Sep 17;2(8612):689
Routine CT screening of psychiatry inpatients. McClellan RL, et al. **Radiology** 1988 Oct;169(1):99–100

MENTAL HEALTH SERVICES

Goal displacement in organizations [letter] Raw SD. **Am J Psychiatry** 1988 Oct;145(10):1325

MENTAL PROCESSES

Science marches on—to what end? Altschule MD. **Chest** 1988 Sep;94(3):639

MENTAL RETARDATION

Radiation and mental retardation [editorial] Pochin EE. **Br Med J [Clin Res]** 1988 Jul 16;297(6642):153–4
Williams syndrome and renal failure [letter] Steiger MJ, et al. **Lancet** 1988 Oct 1;2(8614):804

MERCURIC CHLORIDE

Acute mercury chloride intoxication. Effects of hemodialysis and plasma exchange on mercury kinetic. Sauder P, et al. **J Toxicol Clin Toxicol** 1988;26(3–4):189–97

MERCURY

Repeated systemic mercury embolization. Burton EM, et al. **South Med J** 1988 Sep;81(9):1190–2

MERCURY POISONING

Acute mercury poisoning and mercurial pneumonitis from gold ore purification. Levin M, et al. **Chest** 1988 Sep; 94(3):554–6

MESENTERIC VASCULAR OCCLUSION

Mesenteric ischemia. Hunter GC, et al. **Med Clin North Am** 1988 Sep;72(5):1091–115 (83 ref.)

MESENTERY

Mesh fixation of the mesentery for treatment of volvulus and recurrent stomal prolapse. Hellman AA, et al. **Surg Gynecol Obstet** 1988 Sep;167(3):249–50

MESONEPHROMA

Mediastinal germ cell tumor associated with the hemophagocytic syndrome. Myers TJ, et al. **Ann Intern Med** 1988 Sep 15;109(6):504–5

MESOTHELIOMA

Flow cytometric analysis of ploidy in immunohistochemically confirmed examples of malignant epithelial mesothelioma. Frierson HF Jr, et al. **Am J Clin Pathol** 1988 Sep;90(3):240–3
Thrombocytosis in patients with malignant pleural mesothelioma. Olesen LL, et al. **Cancer** 1988 Sep 15; 62(6):1194–6
Malignant mesothelioma of the tunica vaginalis testis: a case report. Prescott S, et al. **J Urol** 1988 Sep;140(3):623–4

METABOLIC DISEASES

Organic causes of mania. Larson EW, et al. **Mayo Clin Proc** 1988 Sep;63(9):906–12 (86 ref.)

METABOLISM, INBORN ERRORS

Neonatal screening [letter] Haibach H, et al. **Am Fam Physician** 1988 Sep;38(3):64
Inherited peroxisomal disorders involving the nervous system. Stephenson JB. **Arch Dis Child** 1988 Jul; 63(7):767–70 (28 ref.)
Increased levels of ceramide in the retina of a patient with Farber's disease [letter] Zarbin MA, et al. **Arch Ophthalmol** 1988 Sep;106(9):1163

METALLOPROTEINASES

Isolation of endopeptidase-24.11 (EC 3.4.24.11, "enkephalinase") from the pig stomach. Hydrolysis of substance P, gastrin-releasing peptide 10, [Leu5] enkephalin, and [Met5] enkephalin. Bunnett NW, et al. **Gastroenterology** 1988 Oct;95(4):952–7

METALS

MR imaging of metallic implants and materials: a compilation of the literature. Shellock FG. **AJR** 1988 Oct;151(4):811–4 (20 ref.)
Hematologic effects of heavy metal poisoning. Ringenberg QS, et al. **South Med J** 1988 Sep;81(9):1132–9 (93 ref.)

METAMORPHOSIS, BIOLOGICAL

Fatty metamorphosis in hepatocellular carcinoma: radiologic features in 10 cases. Yoshikawa J, et al. **AJR** 1988 Oct; 151(4):717–20

METATARSAL BONES

Neuroarthropathy associated with chronic alcoholism. Bjorkengren AG, et al. **AJR** 1988 Oct;151(4):743–5

METHADONE

Methadone maintenance to abstinence. How many make it? Milby JB. **J Nerv Ment Dis** 1988 Jul;176(7):409–22 (74 ref.)

METHAMPHETAMINE

Methamphetamine abuse during pregnancy: outcome and fetal effects. Little BB, et al. **Obstet Gynecol** 1988 Oct; 72(4):541–4

METHICILLIN

Another strain of methicillin-resistant Staphylococcus aureus epidemic in London [letter] Richardson JF, et al. **Lancet** 1988 Sep 24;2(8613):748–9

METHIONINE

Potentiation of the hemodynamic effects of acutely administered nitroglycerin by methionine. Levy WS, et al. **Circulation** 1988 Sep;78(3):640–5

METHOTREXATE

Accelerated nodulosis and vasculitis during methotrexate therapy for rheumatoid arthritis. Segal R, et al. **Arthritis Rheum** 1988 Sep;31(9):1182–5
Methotrexate-induced resistance to dactinomycin in choriocarcinoma. Goto S, et al. **Cancer** 1988 Sep 1; 62(5):873–7
Removal of methotrexate, leucovorin, and their metabolites by combined hemodialysis and hemoperfusion. Relling MV, et al. **Cancer** 1988 Sep 1;62(5):884–8
Anal submucosal injection: a new route for drug administration in pelvic malignancies. II. Methotrexate anal injection in the treatment of advanced bladder cancer. Preliminary study. Shafik A, et al. **J Urol** 1988 Sep; 140(3):501–5
Steroids and "steroid-sparing" agents in asthma [letter] **N Engl J Med** 1988 Sep 8;319(10):650–2

METHYLHYDRAZINES

Use of polar solvents in chemoprevention of 1,2-dimethylhydrazine-induced colon cancer. O'Dwyer PJ, et al. **Cancer** 1988 Sep 1;62(5):944–8

METHYLPHENIDATE

Dysphoria associated with methylphenidate infusions [letter] Robinson D, et al. **Am J Psychiatry** 1988 Oct; 145(10):1321–2
Methylphenidate-induced information processing dysfunction in nonschizophrenic patients. Braff DL, et al. **Arch Gen Psychiatry** 1988 Sep;45(9):827–32
Analgesic action of methylphenidate on parkinsonian sensory symptoms. Mechanisms and pathophysiological implications. Cantello R, et al. **Arch Neurol** 1988 Sep; 45(9):973–6

METHYLPREDNISOLONE

Reversal of progressive necrotizing vasculitis with intravenous pulse cyclophosphamide and methylprednisolone. Fort JG, et al. **Arthritis Rheum** 1988 Sep;31(9):1194–8
Pulse methylprednisolone therapy for acute childhood idiopathic thrombocytopenic purpura. van Hoff J, et al. **J Pediatr** 1988 Sep;113(3):563–6

METOCLOPRAMIDE

Pharmacological constriction of the lower oesophageal sphincter: a simple method of arresting variceal haemorrhage. Hosking SW, et al. **Gut** 1988 Aug; 29(8):1098–102

METOPROLOL

Primary prevention with metoprolol in patients with hypertension [letter] **JAMA** 1988 Sep 23–30;260(12):1713–6

METRIZAMIDE

Quality of urograms in infants: a comparison of sodium diatrizoate, metrizamide and iohexol. Rawlinson J, et al. **Br J Radiol** 1988 Jul;61(727):592–5

METRONIDAZOLE

Atypical postpartum psychosis possibly associated with metronidazole therapy. McCahill ME, et al. **J Fam Pract** 1988 Sep;27(3):323–5

MIANSERIN

Safety of mianserin [letter] Inman WH. **Lancet** 1988 Sep 17; 2(8612):683–4

MICE

Interference in immunoenzymometric assays caused by IgM anti-mouse IgG antibodies. McCarthy RC, et al. **Arch Pathol Lab Med** 1988 Sep;112(9):901–7

MICE, INBRED C57BL

Weight loss in obese mice persistently infected with lymphocytic choriomeningitis virus is not associated with elevated tumor necrosis factor/cachectin activity in peritoneal macrophages. Lathey JL, et al. **Am J Pathol** 1988 Sep;132(3):586–92
Animal model of human disease. Multiple myeloma. Radl J, et al. **Am J Pathol** 1988 Sep;132(3):593–7

MICE, MUTANT STRAINS

Steroid 21-hydroxylase deficiency in mice. Gotoh H, et al. **Endocrinology** 1988 Oct;123(4):1923–7

MICE, OBESE

Weight loss in obese mice persistently infected with lymphocytic choriomeningitis virus is not associated with elevated tumor necrosis factor/cachectin activity in peritoneal macrophages. Lathey JL, et al. **Am J Pathol** 1988 Sep;132(3):586–92

MICE, TRANSGENIC

Effect of human beta s-globin chains on cellular properties of red cells from beta-thalassemic mice. Rubin EM, et al. **J Clin Invest** 1988 Sep;82(3):1129–33

MICROBIAL SENSITIVITY TESTS

Maximizing the productive interface between the clinical microbiologist and the infectious disease clinician. Rosenblatt JE. **Am J Clin Pathol** 1988 Sep;90(3):355–7

MICROBIOLOGY

Maximizing the productive interface between the clinical microbiologist and the infectious disease clinician. Rosenblatt JE. **Am J Clin Pathol** 1988 Sep;90(3):355–7

MICROBODIES

Inherited peroxisomal disorders involving the nervous system. Stephenson JB. **Arch Dis Child** 1988 Jul; 63(7):767–70 (28 ref.)
The peroxisome: nervous system role of a previously underrated organelle. The 1987 Robert Wartenberg lecture. Moser HW. **Neurology** 1988 Oct;38(10):1617–27 (109 ref.)

MICROCIRCULATION

Microcirculation and traditional Chinese medicine. Xiu RJ. **JAMA** 1988 Sep 23–30;260(12):1755–7

MICROSCOPY

New lens system for indirect fundus biomicroscopy. Bartov E, et al. **Am J Ophthalmol** 1988 Sep 15;106(3):367–9
Use of dark ground microscopy in haematology. Todd AS, et al. **J Clin Pathol** 1988 Jul;41(7):786–92

MICROSOMES

In vitro induction of anti-thyroid microsomal antibody-secreting cells in peripheral blood mononuclear cells from normal subjects. Iitaka M, et al. **J Clin Endocrinol Metab** 1988 Oct;67(4):749–54

MICROSOMES, LIVER

Carrier-mediated translocation of uridine diphosphate glucose into the lumen of endoplasmic reticulum-derived vesicles from rat liver. Vanstapel F, et al. **J Clin Invest** 1988 Sep;82(3):1113–22

MICROSURGERY

Transsphenoidal microsurgery for Cushing disease. A report of 216 cases. Mampalam TJ, et al. **Ann Intern Med** 1988 Sep 15;109(6):487–93
Microdiscectomy for treating lumbar disc protrusion. Evans G, et al. **Br Med J [Clin Res]** 1988 Jul 2;297(6640):5
Microsurgical transfer of the second toe for congenital deficiency of the thumb. Lister G. **Plast Reconstr Surg** 1988 Oct;82(4):658–65

MICROVILLI

Giardia lamblia infection in immunosuppressed animals causes severe alterations to brush border membrane enzymes. Khanna R, et al. **Dig Dis Sci** 1988 Sep; 33(9):1147–52

MIDAZOLAM

Effect of conscious sedation with midazolam on oxygen saturation. Rodrigo MR, et al. **J Oral Maxillofac Surg** 1988 Sep;46(9):746–50
Safety of midazolam [letter] Birch B, et al. **Lancet** 1988 Sep 17;2(8612):683
Use of midazolam in children [letter] Lam TK, et al. **Lancet** 1988 Sep 3;2(8610):565

MIDDLE AGE

Health rating and life satisfaction in the later middle years. Willits FK, et al. **J Gerontol** 1988 Sep;43(5):S172–6

MIDDLE EAR VENTILATION

A comparison of audiometric performance and complications of T tubes and Shepard grommets. Watson C, et al. **J Laryngol Otol** 1988 Aug;102(8):677–9

MIDWIFERY

Opinions of physicians assisting births in Ottawa-Carleton about the licensing of midwives. Stewart PJ, et al. **Can Med Assoc J** 1988 Sep 1;139(5):393–7

MIGRAINE

Syncope, vomiting, and migraine [letter] Blau JN. **Lancet** 1988 Sep 10;2(8611):626

MILITARY MEDICINE

Total intravenous anaesthesia for military surgery [letter] **Anaesthesia** 1988 Aug;43(8):711–3
Medical advances during the Civil War. Blaisdell FW. **Arch Surg** 1988 Sep;123(9):1045–50

MILK

Human breast-milk factors influencing lipid metabolism by fetal rabbit aorta in organ culture. Park MS, et al. **Am J Clin Nutr** 1988 Oct;48(4):963–9
Effect of continued feeding of cows' milk on asymptomatic infants with milk protein sensitive enteropathy. Iyngkaran N, et al. **Arch Dis Child** 1988 Aug;63(8):911–5

MILK, HUMAN

25-Hydroxyvitamin D and vitamin D in human milk: effects of supplementation and season. Ala-Houhala M, et al. **Am J Clin Nutr** 1988 Oct;48(4):1057–60
Molybdenum content of term and preterm human milk during the first 2 months of lactation. Bougle D, et al. **Am J Clin Nutr** 1988 Sep;48(3):652–4
Validation of the deuterium oxide method for measuring average daily milk intake in infants. Fjeld CR, et al. **Am J Clin Nutr** 1988 Sep;48(3):671–9
Plasma amino acids in preterm infants fed on human milk or formula [letter] Bell AH, et al. **Arch Dis Child** 1988 Aug;63(8):996–7

MINERALS

Mineral adequacy of vegetarian diets. Freeland-Graves J. **Am J Clin Nutr** 1988 Sep;48(3 Suppl):859–62 (40 ref.)
Impact of variation in carbohydrate intake on mineral utilization by vegetarians. Kelsay JL, et al. **Am J Clin Nutr** 1988 Sep;48(3 Suppl):875–9
Mineral utilization of vegetarians: impact of variation in fat intake. Kies CV. **Am J Clin Nutr** 1988 Sep;48(3 Suppl):884–7
Vegetarian lifestyle and bone mineral density. Marsh AG, et al. **Am J Clin Nutr** 1988 Sep;48(3 Suppl):837–41
Further comment on the assessment of bone mineral status in children [letter] Block J. **Am J Dis Child** 1988 Sep; 142(9):919
Bone mineral content in infants: which machine or which bone? [letter] Mimouni F, et al. **Am J Dis Child** 1988 Sep; 142(9):919
Mineral accretion in the human fetus. Ryan S, et al. **Arch Dis Child** 1988 Jul;63(7):799–808
Mineral content of rib bone in infant deaths. Ryan SW, et al. **Arch Dis Child** 1988 Jul;63(7):848–50
Bone mineral content in normal UK subjects. Compston JE, et al. **Br J Radiol** 1988 Jul;61(727):631–6
The implantation of demineralized fracture matrix yields more new bone formation than does intact matrix. Hulth A, et al. **Clin Orthop** 1988 Sep;(234):235–9
The effect of a gonadotropin-releasing hormone agonist analog (nafarelin) on bone metabolism. Johansen JS, et al. **J Clin Endocrinol Metab** 1988 Oct;67(4):701–6
Quantitative digital radiography versus dual photon absorptiometry of the lumbar spine. Kelly TL, et al. **J Clin Endocrinol Metab** 1988 Oct;67(4):839–44
Mineral excretion in premature infants receiving various diuretic therapies. Atkinson SA, et al. **J Pediatr** 1988 Sep; 113(3):540–5
Surveillance of long-term metabolic changes after urinary diversion. Graversen PH, et al. **J Urol** 1988 Oct; 140(4):818–9
Bone demineralization following ureterosigmoid anastomosis: an experimental study in rats. Koch MO, et al. **J Urol** 1988 Oct;140(4):856–9
Bony demineralization following urinary intestinal diversion. McDougal WS, et al. **J Urol** 1988 Oct;140(4):853–5
Vitamins, minerals, and IQ [letter] **Lancet** 1988 Sep 24; 2(8613):744–5

MINOR HISTOCOMPATIBILITY LOCI

Minor histocompatibility antigen H-Y is expressed on human hematopoietic progenitor cells. Voogt PJ, et al. **J Clin Invest** 1988 Sep;82(3):906–12

MINOXIDIL

Duration of minoxidil therapy to yield maximum benefit [letter] Rietschel RL, et al. **Arch Dermatol** 1988 Oct; 124(10):1569–70

MITOCHONDRIA

The regulation of intracellular transport of cholesterol in bovine adrenal cells: purification of a novel protein. Yanagibashi K, et al. **Endocrinology** 1988 Oct; 123(4):2075–82

MITOCHONDRIA, LIVER

Effects of nonvolatile agents on oxygen demand and energy status in isolated hepatocytes. Becker GL. **Anesth Analg** 1988 Oct;67(10):923–8

MITOCHONDRIA, MUSCLE

Carnitine palmitoyltransferase I and II [letter] Scholte HR, et al. **Neurology** 1988 Oct;38(10):1659–60

MITOGENS

Signal transduction of gamma/delta T cell antigen receptor with a novel mitogenic anti-delta antibody. Wu YJ, et al. **J Immunol** 1988 Sep 1;141(5):1476–9

MITOMYCINS

Effect of intravesical mitomycin C on recurrence of newly diagnosed superficial bladder cancer: interim report from the Medical Research Council Subgroup on Superficial Bladder Cancer (Urological Cancer Working Party). Tolley DA, et al. **Br Med J [Clin Res]** 1988 Jun 25; 296(6639):1759–61

MITRAL VALVE

A simplified method for calculating mitral valve area using Doppler echocardiography. Halbe D, et al. **Am Heart J** 1988 Sep;116(3):877–9
Doppler echocardiographic predictors of recurrence of atrial fibrillation after cardioversion. Dethy M, et al. **Am J Cardiol** 1988 Oct 1;62(10 Pt 1):723–6
Role of right and left atrial dimensions for release of atrial natriuretic peptide in left-sided valvular heart disease and idiopathic dilated cardiomyopathy. Haass M, et al. **Am J Cardiol** 1988 Oct 1;62(10 Pt 1):764–70
Age-related changes in aortic and mitral valve thickness: implications for two-dimensional echocardiography based on an autopsy study of 200 normal human hearts. Sahasakul Y, et al. **Am J Cardiol** 1988 Sep 1;62(7):424–30
Combined influence of ventricular loading and relaxation on the transmitral flow velocity profile in dogs measured by Doppler echocardiography. Choong CY, et al. **Circulation** 1988 Sep;78(3):672–83
Transmitral pressure-flow velocity relation. Importance of regional pressure gradients in the left ventricle during diastole. Courtois M, et al. **Circulation** 1988 Sep; 78(3):661–71
Stability of mitral reconstructive surgery at 10–12 years for predominantly rheumatic valvular disease. Durán CG, et al. **Circulation** 1988 Sep;78(3 Pt 2):I91–6
Long-term results of mitral valve reconstruction with Carpentier techniques in 148 patients with mitral insufficiency. Galloway AC, et al. **Circulation** 1988 Sep; 78(3 Pt 2):I97–105
Cyclic elevation of intrathoracic pressure can close the mitral valve during cardiac arrest in dogs. Halperin HR, et al. **Circulation** 1988 Sep;78(3):754–60
Mitral anulus motion. Relation to pulmonary venous and transmitral flows in normal subjects and in patients with dilated cardiomyopathy. Keren G, et al. **Circulation** 1988 Sep;78(3):621–9
Effects of CGS-13080, a thromboxane inhibitor, on pulmonary vascular resistance in patients after mitral valve replacement surgery. Kim YD, et al. **Circulation** 1988 Sep; 78(3 Pt 2):I44–50
Mitral valve replacement and septal myomectomy in hypertrophic cardiomyopathy. Ten-year follow-up in 80 patients. Krajcer Z, et al. **Circulation** 1988 Sep;78(3 Pt 2):I35–43
Left ventricular outflow obstruction after mitral valve repair (Carpentier's technique). Proposed mechanisms of disease. Mihaileanu S, et al. **Circulation** 1988 Sep;78(3 Pt 2):I78–84
Long-term follow-up of patients with left ventricular outflow tract obstruction after Carpentier ring mitral valvuloplasty. Schiavone WA, et al. **Circulation** 1988 Sep; 78(3 Pt 2):I60–5
Peak filling rate normalized to mitral stroke volume: a new Doppler echocardiographic filling index validated by radionuclide angiographic techniques. Bowman LK, et al. **J Am Coll Cardiol** 1988 Oct;12(4):937–43

MITRAL VALVE INSUFFICIENCY

Noninvasive quantification of mitral regurgitation in dilated cardiomyopathy: correlation of two Doppler echocardiographic methods. Keren G, et al. **Am Heart J** 1988 Sep;116(3):758–64
Usefulness of onset of the pulmonary wedge V wave in predicting mitral regurgitation. Schwinger M, et al. **Am J Cardiol** 1988 Sep 15;62(9):646–8
Mitral valve dysfunction following papillary muscle cryoablation. Piccione W Jr, et al. **Ann Thorac Surg** 1988 Sep;46(3):347–8
Mitral incompetence associated with lipoma infiltrating the mitral valve. Anderson DR, et al. **Br Heart J** 1988 Aug; 60(2):169–71
Assessment of the severity of mitral regurgitation from the dynamics of retrograde flow. Bradley JA, et al. **Br Heart J** 1988 Aug;60(2):134–40
Stability of mitral reconstructive surgery at 10–12 years for predominantly rheumatic valvular disease. Durán CG, et al. **Circulation** 1988 Sep;78(3 Pt 2):I91–6
Long-term results of mitral valve reconstruction with Carpentier techniques in 148 patients with mitral insufficiency. Galloway AC, et al. **Circulation** 1988 Sep; 78(3 Pt 2):I97–105
Current prognosis of ischemic mitral regurgitation. Implications for future management. Hickey MS, et al. **Circulation** 1988 Sep;78(3 Pt 2):I51–9
Detection, localization, and quantitation of bioprosthetic mitral valve regurgitation. An in vitro two-dimensional color-Doppler flow-mapping study. Vandenberg BF, et al. **Circulation** 1988 Sep;78(3):529–38

MITRAL VALVE PROLAPSE

Mitral valve prolapse is not a new disease entity [letter] Cheng TO. **Am J Cardiol** 1988 Sep 15;62(9):660
Final word (?) for the diagnosis of mitral valve prolapse [letter] Cheng TO. **Am J Cardiol** 1988 Sep 1;62(7):512
Echocardiographic criteria for diagnosis of mitral valve prolapse [letter] Zion MM, et al. **Am J Cardiol** 1988 Oct 1;62(10 Pt 1):841

MITRAL VALVE STENOSIS

A simplified method for calculating mitral valve area using Doppler echocardiography. Halbe D, et al. **Am Heart J** 1988 Sep;116(3):877–9
Stability of mitral reconstructive surgery at 10–12 years for predominantly rheumatic valvular disease. Durán CG, et al. **Circulation** 1988 Sep;78(3 Pt 2):I91–6

MIXED CONNECTIVE TISSUE DISEASE

Development of acquired von Willebrand's disease after mixed connective tissue disease. Yoshida H, et al. **Am J Med** 1988 Sep;85(3):445–6

MIXED SALIVARY GLAND TUMOR

Common tumors of the parapharyngeal space: refined imaging diagnosis. Som PM, et al. **Radiology** 1988 Oct; 169(1):81–5

MODELS, ANATOMIC

Computers and morphology. Braverman IM. **Arch Dermatol** 1988 Sep;124(9):1415–7

MODELS, BIOLOGICAL

Penny wise. Diamond GA. **Am J Cardiol** 1988 Oct 1;62(10 Pt 1):806–8
Reverse and pseudo redistribution of thallium-201 in healed myocardial infarction and normal and negative thallium-201 washout in ischemia due to background oversubtraction. Lear JL, et al. **Am J Cardiol** 1988 Sep 15;62(9):543–50
Myofibroblasts in head and neck surgery. An experimental and clinical study. Larrabee WF Jr, et al. **Arch Otolaryngol Head Neck Surg** 1988 Sep;114(9):982–6
The linear-quadratic model [letter] **Br J Radiol** 1988 Aug; 61(728):700–7
Mixing studies during hepatic artery infusion in an in vitro model. Lutz RJ, et al. **Cancer** 1988 Sep 15;62(6):1066–73

MODELS, CARDIOVASCULAR

In vitro anesthetic washin and washout via bubble oxygenators: influence of anesthetic solubility and rates of carrier gas inflow and pump blood flow. Nussmeier NA, et al. **Anesth Analg** 1988 Oct;67(10):982–7

MODELS, STRUCTURAL

A radiographic test object for the LDR Selectron remote afterloading system. Lambert GD, et al. **Br J Radiol** 1988 Jul;61(727):637–8

MODELS, THEORETICAL

The diagnosis of polyarteritis nodosa. I. A literature-based decision analysis approach. Albert DA, et al. **Arthritis Rheum** 1988 Sep;31(9):1117–27 (31 ref.)
The diagnosis of polyarteritis nodosa. II. Empirical verification of a decision analysis model. Albert DA, et al. **Arthritis Rheum** 1988 Sep;31(9):1128–34
Hypothesis: rheumatoid factors are antiidiotypes related to bacterial or viral Fc receptors. Williams RC Jr. **Arthritis Rheum** 1988 Sep;31(9):1204–7
AIDS testing: mathematical models [letter] Parker JE. **Can Med Assoc J** 1988 Sep 15;139(6):479
A contractual model for the department of nursing. Beecroft PC. **J Nurs Adm** 1988 Sep;18(9):20–4
A new model for collective bargaining. Cleland VS. **Nurs Outlook** 1988 Sep–Oct;36(5):228–30
Structural equation models and nursing research: Part II. Aaronson LS, et al. **Nurs Res** 1988 Sep–Oct;37(5):315–8

MOLECULAR BIOLOGY

Molecular biology of the leukemias. Kirsch IR. **Pediatr Clin North Am** 1988 Aug;35(4):693–722 (92 ref.)

MOLYBDENUM

Molybdenum content of term and preterm human milk during the first 2 months of lactation. Bougle D, et al. **Am J Clin Nutr** 1988 Sep;48(3):652–4

MONGOLOID RACE

Human hair form. Morphology revealed by light and scanning electron microscopy and computer aided three-dimensional reconstruction. Lindelöf B, et al. **Arch Dermatol** 1988 Sep;124(9):1359–63

MONITORING, PHYSIOLOGIC

High-frequency electrocardiography: an evaluation of lead placement and measurements. Atwood JE, et al. **Am Heart J** 1988 Sep;116(3):733–9
A prospective random trial of home uterine activity monitoring in pregnancies at increased risk of preterm labor. Part II. Iams JD, et al. **Am J Obstet Gynecol** 1988 Sep;159(3):595–603
Home uterine activity monitoring [letter] Katz M. **Am J Obstet Gynecol** 1988 Sep;159(3):787–9
Pulse oximetry for all? [letter] Biggart MJ, et al. **Anaesthesia** 1988 Jul;43(7):603–4
Safe anaesthesia: pulse oximetry for all? [letter] Edmonds-Seal J, et al. **Anaesthesia** 1988 Jul;43(7):603
Clinical trial of the Continucath intra-arterial oxygen monitor. A comparison with intermittent arterial blood gas analysis. Pfeifer PM, et al. **Anaesthesia** 1988 Aug; 43(8):677–82
Detection of perioperative myocardial ischemia using Holter monitoring with real-time ST segment analysis. Dodds TM, et al. **Anesth Analg** 1988 Sep;67(9):890–3
Insurance incentives and the use of monitoring devices [letter] Zeitlin GL, et al. **Anesthesiology** 1988 Sep;69(3):441
Ambulatory electrocardiographic monitoring: the test for ischemia in 1988? Feldman RL. **Ann Intern Med** 1988 Oct 15;109(8):608–10 (22 ref.)
The ST segment of the ambulatory electrocardiogram in a normal population. Kohli RS, et al. **Br Heart J** 1988 Jul; 60(1):4–16
Esophageal pressure monitoring: a practical adjuvant to hemodynamic monitoring with positive end-expiratory pressure. Rajacich N, et al. **Heart Lung** 1988 Sep; 17(5):483–8
Intracranial pressure monitoring after elective intracranial surgery. A retrospective study of 514 consecutive patients. Constantini S, et al. **J Neurosurg** 1988 Oct;69(4):540–4
Measurement of cardiac output [letter] Nightingale P, et al. **Lancet** 1988 Sep 10;2(8611):635
Measuring cardiac output [letter] Singer M, et al. **Lancet** 1988 Sep 17;2(8612):687
New role for the serum bactericidal test [letter] Smyth EG, et al. **Lancet** 1988 Sep 10;2(8611):633

MONOCYTES

Comment on the articles by Firestein and Zvaifler [letter] Ridley M, et al. **Arthritis Rheum** 1988 Sep;31(9):1209–10
Quantitation and identification of human monocytic colony-stimulating factor in human serum by enzyme-linked immunosorbent assay. Hanamura T, et al. **Blood** 1988 Sep;72(3):886–92
Treatment with monocyte-derived partially purified GM-CSF but not G-CSF aborts the development of transplanted chloroleukemia in rats. Jimenez JJ, et al. **Blood** 1988 Sep;72(3):1077–80
Malignant histiocytosis with rearrangement of the heavy chain gene and evidence of monocyte-macrophage lineage. Kamesaki H, et al. **Cancer** 1988 Oct 1;62(7):1306–9
Gamma-interferon restores listericidal activity and concurrently enhances release of reactive oxygen metabolites in dexamethasone-treated human monocytes. Schaffner A, et al. **J Clin Invest** 1988 Sep;82(3):913–9
Monoclonal antibody (Y1/82A) with specificity towards peripheral blood monocytes and tissue macrophages. Davey FR, et al. **J Clin Pathol** 1988 Jul;41(7):753–8
Cooperation between an anti-T cell (anti-CD28) monoclonal antibody and monocyte-produced IL-6 in the induction of T cell responsiveness to IL-2. Baroja ML, et al. **J Immunol** 1988 Sep 1;141(5):1502–7
Synergistic activation of human monocytes by granulocyte-macrophage colony-stimulating factor and IFN-gamma. Increased TNF-alpha but not IL-1 activity. Hart PH, et al. **J Immunol** 1988 Sep 1;141(5):1516–21
Human phagocytic cell responses to Mycobacterium leprae and Mycobacterium bovis Bacillus Calmette-Guérin. An in vitro comparison of leprosy vaccine components. Holzer TJ, et al. **J Immunol** 1988 Sep 1;141(5):1701–8
Regulation of complement factor H synthesis in U-937 cells by phorbol myristate acetate, lipopolysaccharide, and IL-1. Minta JO. **J Immunol** 1988 Sep 1;141(5):1630–5
Synthesis of complement factor B by the human monocyte U-937 cell line. Augmentation by immunostimulatory agents. Minta JO. **J Immunol** 1988 Sep 1;141(5):1636–41
Induction of hepatocyte synthesis of fibronectin by a non-interleukin-1 monokine. Lanser ME, et al. **J Trauma** 1988 Aug;28(8):1220–5

MONOSACCHARIDE TRANSPORT PROTEINS

Glucose transporter gene and non-insulin-dependent diabetes [letter] Cox NJ, et al. **Lancet** 1988 Oct 1;2(8614):793–4

MORPHINANS

Comparison of nalbuphine hydrochloride versus morphine sulfate for acute myocardial infarction with elevated pulmonary artery wedge pressure. Roth A, et al. **Am J Cardiol** 1988 Sep 15;62(9):551–5
Opposite effects of kappa-opioid agonists on gastric emptying of liquids and solids in dogs. Gue M, et al. **Gastroenterology** 1988 Oct;95(4):927–31

MORPHINE

Comparison of nalbuphine hydrochloride versus morphine sulfate for acute myocardial infarction with elevated pulmonary artery wedge pressure. Roth A, et al. **Am J Cardiol** 1988 Sep 15;62(9):551–5
Absorption of buccal morphine. A comparison with slow-release morphine sulphate. Fisher AP, et al. **Anaesthesia** 1988 Jul;43(7):552–3
Premedication with oral slow release morphine in dental anaesthesia. A comparison with temazepam. Richmond MN, et al. **Anaesthesia** 1988 Aug;43(8):694–6
Local anesthetics potentiate spinal morphine antinociception. Akerman B, et al. **Anesth Analg** 1988 Oct;67(10):943–8
Pain scores and ventilatory and circulatory sequelae of epidural morphine in cancer patients with and without prior narcotic therapy. Pfeifer BL, et al. **Anesth Analg** 1988 Sep; 67(9):838–42
Intrathecal morphine reduces the minimum alveolar concentration of halothane in humans. Drasner K, et al. **Anesthesiology** 1988 Sep;69(3):310–2
The effect of a low dose of intrathecal morphine on impaired micturition reflexes in human subjects with spinal cord lesions. Herman RM, et al. **Anesthesiology** 1988 Sep; 69(3):313–8
Effect of hyperglycemia on pain perception and on efficacy of morphine analgesia in rats. Raz I, et al. **Diabetes** 1988 Sep;37(9):1253–9
Opposite effects of kappa-opioid agonists on gastric emptying of liquids and solids in dogs. Gue M, et al. **Gastroenterology** 1988 Oct;95(4):927–31

MORPHOLINES

Fatality from illicit phendimetrazine use. Hood I, et al. **J Toxicol Clin Toxicol** 1988;26(3–4):249–55

MORTALITY

Preventable deaths: who, how often, and why? Dubois RW, et al. **Ann Intern Med** 1988 Oct 1;109(7):582–9
Predicting and evaluating patient outcomes [editorial] Knaus WA, et al. **Ann Intern Med** 1988 Oct 1;109(7):521–2
Mortality in women in relation to their childbearing history. Green A, et al. **Br Med J [Clin Res]** 1988 Aug 6; 297(6645):391–5
A longitudinal study of functional change and mortality in the United States. Manton KG. **J Gerontol** 1988 Sep; 43(5):S153–61
Comparison of clinical assessment with APACHE II for predicting mortality risk in patients admitted to a medical intensive care unit. Kruse JA, et al. **JAMA** 1988 Sep 23–30; 260(12):1739–42
In-hospital cardiopulmonary resuscitation. Taffet GE, et al. **JAMA** 1988 Oct 14;260(14):2069–72
Death takes a holiday: mortality surrounding major social occasions. Phillips DP, et al. **Lancet** 1988 Sep 24; 2(8613):728–32
The mortality experience of major-league baseball players [letter] **N Engl J Med** 1988 Oct 13;319(15):1014–5
Premature death in adult adoptees [letter] Harley JB. **N Engl J Med** 1988 Sep 22;319(12):793

MOSAICISM

Trisomy 22 mosaicism with normal blood chromosomes. Case report with literature review. Lessick ML, et al. **Clin Pediatr (Phila)** 1988 Sep;27(9):451–4 (28 ref.)
Mosaicism for an intragenic deletion in a boy with mild ornithine transcarbamylase deficiency. Maddalena A, et al. **N Engl J Med** 1988 Oct 13;319(15):999–1003

MOTILIN

Effects and mechanisms of action of motilin on the cat sphincter of Oddi. Behar J, et al. **Gastroenterology** 1988 Oct;95(4):1099–105

MOTION SICKNESS

Transdermal scopolamine-induced psychosis. Ziskind AA. **Postgrad Med** 1988 Sep 1;84(3):73–6

MOTIVATION

Salaried physicians and economic incentives [editorial] Relman AS. **N Engl J Med** 1988 Sep 22;319(12):784
An attributional analysis of weight outcomes. Brubaker BH. **Nurs Res** 1988 Sep–Oct;37(5):282–7

MOTOR ACTIVITY

Increased activity and phase delay in circadian motility rhythms in geriatric depression. Preliminary observations. Teicher MH, et al. **Arch Gen Psychiatry** 1988 Oct; 45(10):913–7

MOTOR NEURONS

Xenobiotic metabolism in motor neuron disease. Steventon G, et al. **Lancet** 1988 Sep 17;2(8612):644–7
Motor neuron disease in the province of Ferrara, Italy, in 1964–1982. Granieri E, et al. **Neurology** 1988 Oct; 38(10):1604–8

MOUTH

Sublingual absorption of selected opioid analgesics. Weinberg DS, et al. **Clin Pharmacol Ther** 1988 Sep;44(3):335–42

Intraoral sensation in patients with brainstem lesions: role of the rostral spinal trigeminal nuclei in pons. Graham SH, et al. **Neurology** 1988 Oct;38(10):1529–33

MOUTH BREATHING

Allergy and enlarged adenoids [letter] Loesel LS. **JAMA** 1988 Sep 23–30;260(12):1716–7

MOUTH DISEASES

Treatment with acyclovir does not affect orogenital ulcers in Behçet's syndrome: a randomized double-blind trial. Davies UM, et al. **Br J Rheumatol** 1988 Aug;27(4):300–2

MOUTH, EDENTULOUS

Comparison of three methods of stabilization of particulate hydroxylapatite for augmentation of the mandibular ridge. el Deeb M. **J Oral Maxillofac Surg** 1988 Sep;46(9):758–66

MOUTH MUCOSA

Absorption of buccal morphine. A comparison with slow-release morphine sulphate. Fisher AP, et al. **Anaesthesia** 1988 Jul;43(7):552–3

DDAVP and epinephrine-induced changes in the localization of von Willebrand factor antigen in endothelial cells of human oral mucosa. Takeuchi M, et al. **Blood** 1988 Sep;72(3):850–4

A bioemulsifier produced by Candida albicans enhances yeast adherence to intestinal cells. Klotz SA. **J Infect Dis** 1988 Sep;158(3):636–9

Idiopathic plasmacytosis of the oral and supraglottic mucosa. Timms MS, et al. **J Laryngol Otol** 1988 Jul;102(7):646–8

Mucosal tattooing to locate osseointegrated implants. Lehrian JF. **J Oral Maxillofac Surg** 1988 Sep;46(9):816

MOUTH NEOPLASMS

A combined treatment for advanced oral cavity cancers. Olasz L, et al. **Cancer** 1988 Oct 1;62(7):1267–74

Chronic muco-cutaneous candidiasis and oral neoplasia. McGurk M, et al. **J Laryngol Otol** 1988 Jul;102(7):643–5

Differential diagnosis of verrucous carcinoma in the oral cavity and larynx. Schrader M, et al. **J Laryngol Otol** 1988 Aug;102(8):700–3

Increasing use of smokeless tobacco leads to fears of young lives being 'snuffed out' [news] Goldsmith MF. **JAMA** 1988 Sep 16;260(11):1511–2

MOUTHWASHES

Management of oral bleeding in haemophilic patients [letter] Sindet-Pedersen S, et al. **Lancet** 1988 Sep 3;2(8610):566

MOVEMENT

On geographical variations in the normal range of joint motion. Ahlberg A, et al. **Clin Orthop** 1988 Sep; (234):229–31

Intertester reliability for measuring pelvic tilt in standing. Alviso DJ, et al. **Phys Ther** 1988 Sep;68(9):1347–51

Organization of leg movements in preterm infants. Heriza CB. **Phys Ther** 1988 Sep;68(9):1340–6

Age differences in movement patterns used by children to rise from a supine position to erect stance. VanSant AF. **Phys Ther** 1988 Sep;68(9):1330–9

MSH

Dopaminergic regulation of the biosynthetic activity of individual melanotropes in the rat pituitary intermediate lobe: a morphometric analysis by light and electron microscopy and in situ hybridization. Chronwall BM, et al. **Endocrinology** 1988 Oct;123(4):1992–2002

Identification and characterization of melanotropin binding proteins from M2R melanoma cells by covalent photoaffinity labeling. Gerst JE, et al. **Endocrinology** 1988 Oct;123(4):1792–7

MUCOCELE

Pseudoparasitic (Liesegang) bodies in paranasal sinus. Sneige N, et al. **J Laryngol Otol** 1988 Aug;102(8):730–2

MUCOCUTANEOUS LYMPH NODE SYNDROME

Correlation of electrocardiographic and echocardiographic changes in Kawasaki syndrome. Ichida F, et al. **Am Heart J** 1988 Sep;116(3):812–9

Use of repeated nerve blocks in management of an infant with Kawasaki's disease. Edwards WT, et al. **Anesth Analg** 1988 Oct;67(10):1008–10

Excellent patency and growth potential of internal mammary artery grafts in pediatric coronary artery bypass surgery. New evidence for a "live" conduit.Kitamura S, et al. **Circulation** 1988 Sep;78(3 Pt 2):I129–39

Myocardial infarction in Kawasaki disease [letter] Onouchi Z, et al. **J Pediatr** 1988 Sep;113(3):613–4

MUCOPOLYSACCHARIDES

Undersulfation of glomerular basement membrane heparan sulfate in experimental diabetes and lack of correction with aldose reductase inhibition. Cohen MP, et al. **Diabetes** 1988 Oct;37(10):1324–7

MUCORMYCOSIS

Cerebral mucormycosis [letter] Bahamon JE. **Arch Neurol** 1988 Sep;45(9):937

Pathologic quiz case 1. Dense fibrous tissue with infiltrating fungal hyphae consistent with mucormycosis. Toriumi DM, et al. **Arch Otolaryngol Head Neck Surg** 1988 Oct; 114(10):1190–2

Case records of the Massachusetts General Hospital. Weekly clinicopathological exercises. Case 36–1988. Flank pain, hematuria, hydronephrosis, and hydroureter in a diabetic woman. **N Engl J Med** 1988 Sep 8;319(10):629–40

Thrombosis of the aorta caused by mucormycosis. Kalayjian RC, et al. **South Med J** 1988 Sep;81(9):1180–2

MULLERIAN DUCTS

Management of müllerian duct remnants in the male patient. Ritchey ML, et al. **J Urol** 1988 Oct;140(4):795–9

MULTI-INSTITUTIONAL SYSTEMS

Centralized data help multi systems plan strategy. Cerne F. **Hospitals** 1988 Sep 5;62(17):102, 104

Alliances get tough about competing for members. Solovy AT. **Hospitals** 1988 Sep 5;62(17):100

MULTIPLE MYELOMA

Animal model of human disease. Multiple myeloma. Radl J, et al. **Am J Pathol** 1988 Sep;132(3):593–7

Prognosis of asymptomatic multiple myeloma. Alexanian R, et al. **Arch Intern Med** 1988 Sep;148(9):1963–5

Establishment and characterization of an amylase-producing human myeloma cell line. Matsuzaki H, et al. **Blood** 1988 Sep;72(3):978–82

T-cells of multiple myeloma patients triggered by the autologous mixed lymphocyte reaction suppress polyclonal immunoglobulin synthesis. Lahat N, et al. **Cancer** 1988 Sep 15;62(6):1124–8

MULTIPLE-PERSONALITY DISORDER

Commentary. Professional skepticism about multiple personality. Bliss EL. **J Nerv Ment Dis** 1988 Sep; 176(9):533–4

Multiple personality disorder. A clinical investigation of 50 cases. Coons PM, et al. **J Nerv Ment Dis** 1988 Sep; 176(9):519–27

Professional skepticism about multiple personality. Dell PF. **J Nerv Ment Dis** 1988 Sep;176(9):528–31

Professional skepticism about multiple personality. Not reasonable skepticism, but extreme skepticism. A reply from Paul F. Dell. Dell PF. **J Nerv Ment Dis** 1988 Sep; 176(9):537–8

Commentary. Professional skepticism about multiple personality. Hilgard ER. **J Nerv Ment Dis** 1988 Sep; 176(9):532

Commentary. The treatment accorded those who treat patients with multiple personality disorder. Spiegel D. **J Nerv Ment Dis** 1988 Sep;176(9):535–6

MULTIPLE SCLEROSIS

Intrathecal beta-interferon in multiple sclerosis [letter] Milanese C, et al. **Lancet** 1988 Sep 3;2(8610):563–4

Multiple sclerosis: a T-cell disease? [letter] Owen SJ, et al. **Lancet** 1988 Oct 1;2(8614):801

Elevated levels of soluble interleukin-2 receptors in multiple sclerosis [letter] Greenberg SJ, et al. **N Engl J Med** 1988 Oct 13;319(15):1019–20

Multiple sclerosis: a serial study using MRI in relapsing patients. Isaac C, et al. **Neurology** 1988 Oct;38(10):1511–5

Erectile dysfunction in multiple sclerosis. Kirkeby HJ, et al. **Neurology** 1988 Sep;38(9):1366–71

The retinal nerve fiber layer, neuroretinal rim area, and visual evoked potentials in MS. MacFadyen DJ, et al. **Neurology** 1988 Sep;38(9):1353–8

Hypomanic reactions to ACTH and prednisone treatment for multiple sclerosis. Minden SL, et al. **Neurology** 1988 Oct;38(10):1631–4

Optic neuritis and MS [letter] Weintraub MI. **Neurology** 1988 Oct;38(10):1660–1

The passionate man plays his part: neuroimaging and multiple sclerosis [editorial] Gebarski SS. **Radiology** 1988 Oct; 169(1):275–6

Multiple sclerosis: serial study of gadolinium-enhanced MR imaging. Grossman RI, et al. **Radiology** 1988 Oct; 169(1):117–22

MULTIPLE TRAUMA

Trauma: a systematic approach to management. Asensio JA, et al. **Am Fam Physician** 1988 Sep;38(3):97–112 (64 ref.)

Major bowel and diaphragmatic injuries associated with blunt spleen or liver rupture. Buckman RF Jr, et al. **J Trauma** 1988 Sep;28(9):1317–21

Plasma pituitary hormone levels in severe trauma with or without head injury. Chioléro R, et al. **J Trauma** 1988 Sep; 28(9):1368–74

High-frequency percussive ventilation in the management of elevated intracranial pressure. Hurst JM, et al. **J Trauma** 1988 Sep;28(9):1363–7

Assessing multiple trauma: is the cervical spine enough? Pal JM, et al. **J Trauma** 1988 Aug;28(8):1282–4

Management of major tracheobronchial ruptures in patients with multiple system trauma. Ramzy AI, et al. **J Trauma** 1988 Sep;28(9):1353–7

MUMPS VACCINE

Safe administration of mumps-measles-rubella vaccine in egg-allergic children. Greenberg MA, et al. **J Pediatr** 1988 Sep;113(3):504–6

MUNCHAUSEN SYNDROME

Munchausen's syndrome by proxy and video surveillance [letter] Frost JD Jr, et al. **Am J Dis Child** 1988 Sep; 142(9):917–8

Severe failure to thrive and diarrhoea caused by laxative abuse. Fenton AC, et al. **Arch Dis Child** 1988 Aug; 63(8):978–9

The Münchausen syndrome: Baron von Münchhausen has taken a bum rap. Patterson R. **Can Med Assoc J** 1988 Sep 15;139(6):566,568–9

Epileptic Munchausen's syndrome: a form of pseudoseizures distinct from hysteria and malingering. Savard G, et al. **Neurology** 1988 Oct;38(10):1628–9

MUSCLE CONTRACTION

Changes in left ventricular wall stress during isometric and isotonic exercise in healthy men. Heng MK, et al. **Am J Cardiol** 1988 Oct 1;62(10 Pt 1):794–8

Pressor reflex response to static muscular contraction: its afferent arm and possible neurotransmitters. Kaufman MP, et al. **Am J Cardiol** 1988 Sep 9;62(8):58E–62E

Regional blood flow, muscle strength and skeletal muscle histology in severe congestive heart failure. Poole-Wilson PA, et al. **Am J Cardiol** 1988 Sep 9;62(8):49E–52E

Effects and mechanisms of action of motilin on the cat sphincter of Oddi. Behar J, et al. **Gastroenterology** 1988 Oct;95(4):1099–105

Effect of nifedipine on sphincter of Oddi motor activity: studies in healthy volunteers and patients with biliary dyskinesia. Guelrud M, et al. **Gastroenterology** 1988 Oct; 95(4):1050–5

MUSCLE CRAMP

Verapamil vs quinine in recumbent nocturnal leg cramps in the elderly. Baltodano N, et al. **Arch Intern Med** 1988 Sep; 148(9):1969–70

MUSCLE HYPERTONIA

Role of constipation and anal hypertonia in the pathogenesis of haemorrhoids. Gibbons CP, et al. **Br J Surg** 1988 Jul; 75(7):656–60

Treatment of anismus in intractable constipation with botulinum A toxin. Hallan RI, et al. **Lancet** 1988 Sep 24; 2(8613):714–7

MUSCLE PROTEINS

Immunocytochemical study of dystrophin in muscle cultures from patients with Duchenne muscular dystrophy and unaffected control patients. Miranda AF, et al. **Am J Pathol** 1988 Sep;132(3):410–6

Increase in plasma concentrations of cardiodilatin (amino terminal pro-atrial natriuretic peptide) in cardiac failure and during recumbency. Meleagros L, et al. **Br Heart J** 1988 Jul;60(1):39–44

Prevention of disuse muscle atrophy by means of electrical stimulation: maintenance of protein synthesis. Gibson JN, et al. **Lancet** 1988 Oct 1;2(8614):767–70

Immunocytochemical study of nebulin in Duchenne muscular dystrophy. Bonilla E, et al. **Neurology** 1988 Oct; 38(10):1600–3

MUSCLE RIGIDITY

Do dopaminergic drugs really prevent opiate-induced rigidity? [letter] Weinger MB, et al. **Anesth Analg** 1988 Sep; 67(9):900–2

Measuring stiffness in rheumatoid arthritis. **Lancet** 1988 Oct 1;2(8614):776–7

Cervical astrocytoma with arm rigidity: clinical and electrophysiologic features. Weinberg DH, et al. **Neurology** 1988 Oct;38(10):1635–7

MUSCLE, SMOOTH

Proliferative changes in the pulmonary arterial wall during short-term hyperoxic injury to the lung. Coflesky JT, et al. **Am J Pathol** 1988 Sep;132(3):563–73

Smooth muscle pseudotumours: a potentially confusing

artefact of rectal biopsy. Dankwa EK, et al. **J Clin Pathol** 1988 Jul;41(7):737–41

MUSCLE, SMOOTH, VASCULAR

Activation of smooth muscle cell outgrowth from BB/Wor rat aortas. Larson DM, et al. **Diabetes** 1988 Oct; 37(10):1380–5

MUSCLE SPASTICITY

Clinical neuromythology II. Parables of palsy pills and PT pedagogy: a spastic dialectic. Landau WM. **Neurology** 1988 Sep;38(9):1496–9

MUSCLES

Distribution of blood flow in the muscles of conscious animals during exercise. Armstrong RB. **Am J Cardiol** 1988 Sep 9;62(8):9E–14E

Skeletal muscle blood flow, metabolism and morphology in chronic congestive heart failure and effects of short- and long-term angiotensin-converting enzyme inhibition. Drexler H, et al. **Am J Cardiol** 1988 Sep 9;62(8):82E–85E

Measurement of skeletal muscle blood flow in humans: plethysmographic, bolus and continuous infusion technique. Jorfeldt LS. **Am J Cardiol** 1988 Sep 9;62(8):25E–29E

Onset of blood lactate accumulation exercise capacity, skeletal muscle fibers and metabolism before and after coronary artery bypass grafting. Karlsson J. **Am J Cardiol** 1988 Sep 9;62(8):108E–114E

Pressor reflex response to static muscular contraction: its afferent arm and possible neurotransmitters. Kaufman MP, et al. **Am J Cardiol** 1988 Sep 9;62(8):58E–62E

Direct and indirect assessment of skeletal muscle blood flow in chronic congestive heart failure. LeJemtel TH, et al. **Am J Cardiol** 1988 Sep 9;62(8):36E–39E

Regional blood flow, muscle strength and skeletal muscle histology in severe congestive heart failure. Poole-Wilson PA, et al. **Am J Cardiol** 1988 Sep 9;62(8):49E–52E

Alterations of skeletal muscle metabolism in humans studied by phosphorus 31 magnetic resonance spectroscopy in congestive heart failure. Rajagopalan B, et al. **Am J Cardiol** 1988 Sep 9;62(8):53E–57E

Capacity of blood flow delivery to exercising skeletal muscle in humans. Saltin B. **Am J Cardiol** 1988 Sep 9; 62(8):30E–35E

Effect of conditioning and deconditioning stimuli on metabolically determined blood flow in humans and implications for congestive heart failure. Sinoway LI. **Am J Cardiol** 1988 Sep 9;62(8):45E–48E

Peripheral adaptations to low blood flow in muscle during exercise. Terjung RL, et al. **Am J Cardiol** 1988 Sep 9; 62(8):15E–19E

Immunocytochemical study of dystrophin in muscle cultures from patients with Duchenne muscular dystrophy and unaffected control patients. Miranda AF, et al. **Am J Pathol** 1988 Sep;132(3):410–6

Suxamethonium induced myalgia and the effect of pre-operative administration of oral aspirin. A comparison with a standard treatment and an untreated group. McLoughlin C, et al. **Anaesthesia** 1988 Jul;43(7):565–7

Muscle sparing thoracotomy [letter] Baker NH. **Ann Thorac Surg** 1988 Sep;46(3):369

Myofibroblasts in head and neck surgery. An experimental and clinical study. Larrabee WF Jr, et al. **Arch Otolaryngol Head Neck Surg** 1988 Sep;114(9):982–6

A controlled study of the effects of a supervised cardiovascular fitness training program on the manifestations of primary fibromyalgia. McCain GA, et al. **Arthritis Rheum** 1988 Sep;31(9):1135–41

Changes in serum myoglobin levels caused by tourniquet ischemia under normothermic and hypothermic conditions. Ikemoto Y, et al. **Clin Orthop** 1988 Sep;(234):296–302

Effects of prolactin and growth hormone on tissue and serum carnitine in the rat. Goodman AD, et al. **Endocrinology** 1988 Oct;123(4):1955–61

Effect of dietary manipulations (fasting, hypocaloric feeding, and subsequent refeeding) on rat muscle energetics as assessed by nuclear magnetic resonance spectroscopy. Pichard C, et al. **J Clin Invest** 1988 Sep;82(3):895–901

Respiratory muscle coordination. van Lunteren E. **J Lab Clin Med** 1988 Sep;112(3):285–300 (155 ref.)

Pharmacological reversal of abnormal glucose regulation, BCAA utilization, and muscle catabolism in sepsis by dichloroacetate. Vary TC, et al. **J Trauma** 1988 Sep; 28(9):1301–11

Abdominal approach for gracilis muscle interposition and repair of recurrent vesicovaginal fistulas. Fleischmann J, et al. **J Urol** 1988 Sep;140(3):552–4

Fatigue [editorial] **Lancet** 1988 Sep 3;2(8610):546–8 (24 ref.)

Analysis of the lengthening effect of the muscle repair in functional cleft lip repair. Dado DV. **Plast Reconstr Surg** 1988 Oct;82(4):594–601

MUSCULAR ATROPHY

Prevention of disuse muscle atrophy by means of electrical stimulation: maintenance of protein synthesis. Gibson JN, et al. **Lancet** 1988 Oct 1;2(8614):767–70

MUSCULAR ATROPHY, SPINAL

Pathophysiology of Charcot-Marie-Tooth disease. Mann RA, et al. **Clin Orthop** 1988 Sep;(234):221–8

MUSCULAR DISEASES

The effect of inadvertent tumor contamination of wounds during the surgical resection of musculoskeletal neoplasms. Enneking WF, et al. **Cancer** 1988 Oct 1;62(7):1251–6

Isolated intestinal myopathy resembling progressive systemic sclerosis in a child. Jayachandar J, et al. **Gastroenterology** 1988 Oct;95(4):1114–8

Zidovudine-associated myopathy [letter] Helbert M, et al. **Lancet** 1988 Sep 17;2(8612):689–90

MUSCULAR DYSTROPHY

Immunocytochemical study of dystrophin in muscle cultures from patients with Duchenne muscular dystrophy and unaffected control patients. Miranda AF, et al. **Am J Pathol** 1988 Sep;132(3):410–6

Immunocytochemical study of nebulin in Duchenne muscular dystrophy. Bonilla E, et al. **Neurology** 1988 Oct; 38(10):1600–3

MUSIC

Heavy metal music and drug abuse [letter] Proctor SD. **Postgrad Med** 1988 Sep 1;84(3):29, 32

MUSIC THERAPY

Effects of music on patient anxiety in coronary care units. Zimmerman LM, et al. **Heart Lung** 1988 Sep;17(5):560–6

MUTAGENICITY TESTS

The Ames assay and dinitrochlorobenzene [letter] Strick RA. **Arch Dermatol** 1988 Oct;124(10):1570

MUTATION

In vitro mutagenesis of HLA-B27. Substitution of an unpaired cysteine residue in the alpha 1 domain causes loss of antibody-defined epitopes. Taurog JD, et al. **J Clin Invest** 1988 Sep;82(3):987–92

Gene mutations and alternate RNA splicing result in truncated Ig L chains in human gamma H chain disease. Cogné M, et al. **J Immunol** 1988 Sep 1;141(5):1738–44

Mutation in cystatin C gene causes hereditary brain haemorrhage. Palsdottir A, et al. **Lancet** 1988 Sep 10; 2(8611):603–4

MYASTHENIA GRAVIS

Lymphorrhage localized to the muscle end-plate in myasthenia gravis. Pascuzzi RM, et al. **Arch Pathol Lab Med** 1988 Sep;112(9):934–7

Myasthenia in Chinese females (correction) [letter] Chiu HC, et al. **Neurology** 1988 Sep;38(9):1504

Canine and human myasthenia gravis autoantibodies recognize similar regions on the acetylcholine receptor. Shelton GD, et al. **Neurology** 1988 Sep;38(9):1417–23

MYCOBACTERIUM

Mycobacteria and Crohn's disease. Hampson SJ, et al. **Gut** 1988 Aug;29(8):1017–9 (19 ref.)

MYCOBACTERIUM AVIUM

Concentration of Mycobacterium avium by hospital hot water systems. du Moulin GC, et al. **JAMA** 1988 Sep 16; 260(11):1599–601

MYCOBACTERIUM BOVIS

Human phagocytic cell responses to Mycobacterium leprae and Mycobacterium bovis Bacillus Calmette-Guérin. An in vitro comparison of leprosy vaccine components. Holzer TJ, et al. **J Immunol** 1988 Sep 1;141(5):1701–8

MYCOBACTERIUM INFECTIONS

Interferon-gamma and mycobacterial infections [letter] Crowle AJ. **Ann Intern Med** 1988 Oct 1;109(7):595–6

Mycobacterium chelonae causing otitis media in an ear-nose-and-throat practice. Lowry PW, et al. **N Engl J Med** 1988 Oct 13;319(15):978–82

MYCOBACTERIUM LEPRAE

Genetic control of murine T cell proliferative responses to Mycobacterium leprae. V. Evidence for cross-reactivity between host antigens and Mycobacterium leprae. Harris DP, et al. **J Immunol** 1988 Sep 1;141(5):1695–700

Human phagocytic cell responses to Mycobacterium leprae and Mycobacterium bovis Bacillus Calmette-Guérin. An in vitro comparison of leprosy vaccine components. Holzer TJ, et al. **J Immunol** 1988 Sep 1;141(5):1701–8

MYCOLOGY

Early diagnosis of invasive candidiasis and rapid evaluation of antifungal therapy by combined use of conventional chromogenic limulus test and a newly developed endotoxin specific assay. Ikegami K, et al. **J Trauma** 1988 Aug; 28(8):1118–26

MYCOSES

Tenosynovitis caused by Exophiala mansonii in an immunocompromised host [letter] Colleé G, et al. **Arthritis Rheum** 1988 Sep;31(9):1213–4

Pharmacokinetics and adverse effects of amphotericin B in infants and children. Koren G, et al. **J Pediatr** 1988 Sep; 113(3):559–63

Infectious complications in childhood acute leukemias. Albano EA, et al. **Pediatr Clin North Am** 1988 Aug; 35(4):873–901 (154 ref.)

MYDRIATICS

Thymoxamine reverses phenylephrine-induced mydriasis. Relf SJ, et al. **Am J Ophthalmol** 1988 Sep 15;106(3):251–5

MYELIN SHEATH

Multiple sclerosis: a T-cell disease? [letter] Owen SJ, et al. **Lancet** 1988 Oct 1;2(8614):801

MYELITIS

Survival after herpes simplex type II myelitis. Ahmed I. **Neurology** 1988 Sep;38(9):1500

Toxoplasmic myelitis mimicking intramedullary spinal cord tumor. Mehren M, et al. **Neurology** 1988 Oct; 38(10):1648–50

MYELODYSPLASTIC SYNDROMES

Chromosome abnormalities and karyotypic evolution in 83 patients with myelodysplastic syndrome and predictive value for prognosis. Horiike S, et al. **Cancer** 1988 Sep 15; 62(6):1129–38

Hypoplastic myelodysplastic syndrome. Nand S, et al. **Cancer** 1988 Sep 1;62(5):958–64

Preleukemic syndromes and other syndromes predisposing to leukemia. Schwartz CL, et al. **Pediatr Clin North Am** 1988 Aug;35(4):853–71 (115 ref.)

MYELOFIBROSIS

Effect of alpha-interferon therapy on bone marrow fibrosis in hairy cell leukemia. Laughlin M, et al. **Blood** 1988 Sep; 72(3):936–9

MYELOGRAPHY

Cervical myelography of nerve root avulsion injuries using water-soluble contrast media. Cobby MJ, et al. **Br J Radiol** 1988 Aug;61(728):673–8

MYELOID METAPLASIA

Cytogenetic studies and their prognostic significance in agnogenic myeloid metaplasia: a report on 47 cases. Demory JL, et al. **Blood** 1988 Sep;72(3):855–9

MYELOPEROXIDASE

Myeloperoxidase gene expression in blast cells with a lymphoid phenotype in cases of acute lymphoblastic leukemia. Ferrari S, et al. **Blood** 1988 Sep;72(3):873–6

MYELOPROLIFERATIVE DISORDERS

Preleukemic syndromes and other syndromes predisposing to leukemia. Schwartz CL, et al. **Pediatr Clin North Am** 1988 Aug;35(4):853–71 (115 ref.)

MYOBLASTOMA

Granular cell myoblastoma of the cervix. Case report. Gal R, et al. **Br J Obstet Gynaecol** 1988 Jul;95(7):720–2

Extensive granular cell tumour of the larynx and trachea (a case report). Solomons NB. **J Laryngol Otol** 1988 Jul; 102(7):658–60 (20 ref.)

MYOCARDIAL CONTRACTION

Radionuclide determination of the relationship between left ventricular contractile state and ejection fraction. Starling MR, et al. **Am Heart J** 1988 Sep;116(3):790–8

Myocardial contractility and left ventricular function in obese patients with essential hypertension. Garavaglia GE, et al. **Am J Cardiol** 1988 Sep 15;62(9):594–7

Comparison of left ventricular function and contractile reserve after successful recanalization by thrombolysis versus rescue percutaneous transluminal coronary angioplasty for acute myocardial infarction. Grines CL, et al. **Am J Cardiol** 1988 Sep 1;62(7):352–7

Changes in left ventricular wall stress during isometric and isotonic exercise in healthy men. Heng MK, et al.

Am J Cardiol 1988 Oct 1;62(10 Pt 1):794–8
Influence of left ventricular asynchrony on filling in coronary artery disease. Perrone-Filardi P, et al. **Am J Cardiol** 1988 Sep 15;62(9):523–7
Right and left ventricular function during chronic amiodarone therapy. Sheldon RS, et al. **Am J Cardiol** 1988 Oct 1;62(10 Pt 1):736–40
Noninvasive measurement of the decrease in left ventricular filling time during maximal exercise in normal subjects. Turkevich D, et al. **Am J Cardiol** 1988 Sep 15;62(9):650–2
Hemodynamic consequences of right ventricular isolation: the contribution of the right ventricular free wall to cardiac performance. Damiano RJ Jr, et al. **Ann Thorac Surg** 1988 Sep;46(3):324–30
Diastolic properties of the normal left ventricle during supine exercise. Nonogi H, et al. **Br Heart J** 1988 Jul;60(1):30–8
Combined influence of ventricular loading and relaxation on the transmitral flow velocity profile in dogs measured by Doppler echocardiography. Choong CY, et al. **Circulation** 1988 Sep;78(3):672–83
Response of the left ventricular end-systolic pressure-volume relation in conscious dogs to a wide range of contractile states. Little WC, et al. **Circulation** 1988 Sep;78(3):736–45
Peak filling rate normalized to mitral stroke volume: a new Doppler echocardiographic filling index validated by radionuclide angiographic techniques. Bowman LK, et al. **J Am Coll Cardiol** 1988 Oct;12(4):937–43
Human heart: tagging with MR imaging--a method for noninvasive assessment of myocardial motion. Zerhouni EA, et al. **Radiology** 1988 Oct;169(1):59–63

MYOCARDIAL DISEASES

Increased left ventricular diastolic stiffness in the early phase of hereditary cardiomyopathy. Kapelko VI, et al. **Am Heart J** 1988 Sep;116(3):765–70
Repeated endomyocardial biopsy causing coronary arterial-right ventricular fistula after cardiac transplantation. Fitchett DH, et al. **Am J Cardiol** 1988 Oct 1;62(10 Pt 1):829–31
Complete heart block during anaesthesia in a patient with sarcoidosis. Thomas DW, et al. **Anaesthesia** 1988 Jul; 43(7):578–80
Gradual or abrupt nitrous oxide administration in a canine model of critical coronary stenosis induces regional myocardial dysfunction that is worsened by halothane. Leone BJ, et al. **Anesth Analg** 1988 Sep;67(9):814–22
Mitral valve dysfunction following papillary muscle cryoablation. Piccione W Jr, et al. **Ann Thorac Surg** 1988 Sep;46(3):347–8
Delineation of impaired regional myocardial perfusion by positron emission tomography with H2(15)O. Walsh MN, et al. **Circulation** 1988 Sep;78(3):612–20
Incomplete redistribution in delayed thallium-201 single photon emission computed tomographic (SPECT) images: an overestimation of myocardial scarring. Cloninger KG, et al. **J Am Coll Cardiol** 1988 Oct;12(4):955–63
Case records of the Massachusetts General Hospital. Weekly clinicopathological exercises. Case 38-1988. A 58-year-old woman with fever, sweats, congestive heart failure, and lymphadenopathy after treatment for a diagnosis of systemic lupus erythematosus. **N Engl J Med** 1988 Sep 22; 319(12):768–81

MYOCARDIAL INFARCTION

Experimental study on myocardial salvage by coronary thrombolysis and mechanical recanalization. Tomoda H. **Am Heart J** 1988 Sep;116(3):687–95
Major circadian fluctuations in fibrinolytic factors and possible relevance to time of onset of myocardial infarction, sudden cardiac death and stroke. Andreotti F, et al. **Am J Cardiol** 1988 Sep 15;62(9):635–7
Occurrence, characteristics and prognostic significance of early postacute myocardial infarction angina pectoris. Benhorin J, et al. **Am J Cardiol** 1988 Oct 1;62(10 Pt 1):679–85
Physician perception of exercise electrocardiography as a prognostic test after acute myocardial infarction. Bobbio M, et al. **Am J Cardiol** 1988 Oct 1;62(10 Pt 1):675–8
Relation of peak creatine kinase levels during acute myocardial infarction to presence or absence of previous manifestations of myocardial ischemia (angina pectoris or healed myocardial infarction). Brush JE Jr, et al. **Am J Cardiol** 1988 Sep 15;62(9):534–7
Comparison of left ventricular function and contractile reserve after successful recanalization by thrombolysis versus rescue percutaneous transluminal coronary angioplasty for acute myocardial infarction. Grines CL, et al. **Am J Cardiol** 1988 Sep 1;62(7):352–7
Dependence of assessment of coronary artery reperfusion during acute myocardial infarction on angiographic criteria and interobserver variability. Hackworthy RA, et al. **Am J Cardiol** 1988 Sep 15;62(9):538–42
Prognosis following sustained ventricular tachycardia occurring early after myocardial infarction. Kleiman RB, et al. **Am J Cardiol** 1988 Sep 15;62(9):528–33
Reverse and pseudo redistribution of thallium-201 in healed myocardial infarction and normal and negative thallium-201 washout in ischemia due to background oversubtraction. Lear JL, et al. **Am J Cardiol** 1988 Sep 15;62(9):543–50
The automatic implantable cardioverter defibrillator as antiarrhythmic treatment modality of choice for survivors of cardiac arrest unrelated to acute myocardial infarction. Lehmann MH, et al. **Am J Cardiol** 1988 Oct 1;62(10 Pt 1):803–5 (30 ref.)
Improved differentiation of patients with and without ventricular tachycardia by frequency analysis of multiple electrocardiographic leads. Lindsay BD, et al. **Am J Cardiol** 1988 Sep 15;62(9):556–61
Circadian variation of ventricular tachycardia in acute myocardial infarction. Lucente M, et al. **Am J Cardiol** 1988 Oct 1;62(10 Pt 1):670–4
The German multicenter trial of anisoylated plasminogen streptokinase activator complex versus heparin for acute myocardial infarction. Meinertz T, et al. **Am J Cardiol** 1988 Sep 1;62(7):347–51
A common link between unstable angina pectoris and acute myocardial infarction [letter] Meister SG, et al. **Am J Cardiol** 1988 Sep 15;62(9):660
Effects of dynamic exercise training on the metabolic and cardiocirculatory responses to exercise in the rat model of myocardial infarction and heart failure. Musch TI, et al. **Am J Cardiol** 1988 Sep 9;62(8):20E–24E
Presentation and late outcome of myocardial infarction in the absence of angiographically significant coronary artery disease. Pecora MJ, et al. **Am J Cardiol** 1988 Sep 1; 62(7):363–7
Correlation of heart rate variability with clinical and angiographic variables and late mortality after coronary angiography. Rich MW, et al. **Am J Cardiol** 1988 Oct 1; 62(10 Pt 1):714–7
Comparison of nalbuphine hydrochloride versus morphine sulfate for acute myocardial infarction with elevated pulmonary artery wedge pressure. Roth A, et al. **Am J Cardiol** 1988 Sep 15;62(9):551–5
Temporary decrease in cardiac parasympathetic tone after acute myocardial infarction. Rothschild M, et al. **Am J Cardiol** 1988 Sep 15;62(9):637–9
Left ventricular function after successful percutaneous transluminal coronary angioplasty for postinfarction angina pectoris. Sabbah HN, et al. **Am J Cardiol** 1988 Sep 1; 62(7):358–62
Acute myocardial infarction in diabetes mellitus and significance of congestive heart failure as a prognostic factor. Savage MP, et al. **Am J Cardiol** 1988 Oct 1;62(10 Pt 1):665–9
Comprehensive electrocardiographic analysis of acute myocardial infarction by individual and combined waveforms. Spodick DH. **Am J Cardiol** 1988 Sep 1; 62(7):465–7
Prognostic significance of ischemic episodes in patients with previous myocardial infarction. Tzivoni D, et al. **Am J Cardiol** 1988 Oct 1;62(10 Pt 1):661–4
Hemorrhagic complications associated with the use of intravenous tissue plasminogen activator in treatment of acute myocardial infarction. Califf RM, et al. **Am J Med** 1988 Sep;85(3):353–9
Comparison between measured and fick-derived values of hemodynamic and oxymetric variables in patients with acute myocardial infarction. Pomés Iparraguirre H, et al. **Am J Med** 1988 Sep;85(3):349–52
Cardiac rehab: still running? or standing still? Hemry MA. **Am J Nurs** 1988 Sep;88(9):1196–201
More frequent diagnosis of acute myocardial infarction among Navajo Indians. Klain M, et al. **Am J Public Health** 1988 Oct;78(10):1351–2
Efficacy of cardiac rehabilitation services. With emphasis on patients after myocardial infarction. Greenland P, et al. **Ann Intern Med** 1988 Oct 15;109(8):650–63 (80 ref.)
The efficiency of lactate dehydrogenase isoenzyme determination for the diagnosis of acute myocardial infarction. Rotenberg Z, et al. **Arch Pathol Lab Med** 1988 Sep;112(9):895–7
Limitations on the prognostic value of predischarge data after myocardial infarction. Cleempoel H, et al. **Br Heart J** 1988 Aug;60(2):98–103
Risk factors for embolisation in patients with left ventricular thrombi and acute myocardial infarction. Johannessen KA, et al. **Br Heart J** 1988 Aug;60(2):104–10
Neuroendocrine activation after acute myocardial infarction. McAlpine HM, et al. **Br Heart J** 1988 Aug;60(2):117–24
Time course of ventricular arrhythmias and the signal averaged electrocardiogram in the post-infarction period: a prospective study of correlation. Turitto G, et al. **Br Heart J** 1988 Jul;60(1):17–22
Radiopharmaceuticals for myocardial infarct imaging: a clinical comparison of 99Tcm-pyrophosphate and 99Tcm-dimethylaminomethylene diphosphonate. Bell D, et al. **Br J Radiol** 1988 Jul;61(727):646–8
A randomised dose ranging study of recombinant tissue plasminogen activator in acute myocardial infarction. McNeill AJ, et al. **Br Med J [Clin Res]** 1988 Jun 25; 296(6639):1768–71
Efficacy of delayed percutaneous transluminal coronary angioplasty after intravenous use of streptokinase in myocardial infarction. Gagnon RM, et al. **Can Med Assoc J** 1988 Sep 1;139(5):405–8
Acute non-Q-wave myocardial infarction: a distinct clinical entity of increasing importance. Montague TJ, et al. **Can Med Assoc J** 1988 Sep 15;139(6):487–93 (45 ref.)
The effect of intravenous amiodarone on heart rate in patients with acute myocardial infarction or ischemia and sinus tachycardia. Kusniec J, et al. **Chest** 1988 Sep;94(3):584–8
Prevention of coronary artery reocclusion and reduction in late coronary artery stenosis after thrombolytic therapy in patients with acute myocardial infarction. A randomized study of maintenance infusion of recombinant human tissue-type plasminogen activator. Johns JA, et al. **Circulation** 1988 Sep;78(3):546–56
Urgent surgical reperfusion in acute evolving myocardial infarction. A randomized controlled study. Koshal A, et al. **Circulation** 1988 Sep;78(3 Pt 2):I171–8
Coronary artery bypass for recent infarction. Predictors of mortality. Naunheim KS, et al. **Circulation** 1988 Sep;78(3 Pt 2):I122–8
Predictors of perioperative mortality in patients with unstable postinfarction angina. Stuart RS, et al. **Circulation** 1988 Sep;78(3 Pt 2):I163–5
Effects of music on patient anxiety in coronary care units. Zimmerman LM, et al. **Heart Lung** 1988 Sep;17(5):560–6
Clinical predictors of arrhythmia inducibility in survivors of cardiac arrest: importance of gender and prior myocardial infarction. Freedman RA, et al. **J Am Coll Cardiol** 1988 Oct;12(4):973–8
Diastolic stiffening induced by acute myocardial infarction is reduced by early reperfusion. Kurnik PB, et al. **J Am Coll Cardiol** 1988 Oct;12(4):1029–36
On mechanisms of improved ejection fraction by early reperfusion in acute myocardial infarction: myocardial salvage or infarct stiffening? Pasipoularides A. **J Am Coll Cardiol** 1988 Oct;12(4):1037–8
Long-term prognosis after myocardial infarction in patients with previous coronary artery bypass surgery. Wiseman A, et al. **J Am Coll Cardiol** 1988 Oct;12(4):873–80
Coronary angiography during acute myocardial infarction in dogs: comparison of the hemodynamic effects of ionic and nonionic contrast media. Piao ZE, et al. **J Lab Clin Med** 1988 Sep;112(3):319–23
Myocardial infarction in Kawasaki disease [letter] Onouchi Z, et al. **J Pediatr** 1988 Sep;113(3):613–4
Low-density lipoprotein subclass patterns and risk of myocardial infarction. Austin MA, et al. **JAMA** 1988 Oct 7;260(13):1917–21
Effects of prophylactic lidocaine in suspected acute myocardial infarction. An overview of results from the randomized, controlled trials. MacMahon S, et al. **JAMA** 1988 Oct 7;260(13):1910–6 (32 ref.)
Overview of results of randomized clinical trials in heart disease. I. Treatments following myocardial infarction. Yusuf S, et al. **JAMA** 1988 Oct 14;260(14):2088–93 (56 ref.)
Mortality reduction in ISIS-2 too optimistic because of unstable angina? [letter] Takens LH, et al. **Lancet** 1988 Sep 10;2(8611):634
Aspirin, infarction, and platelet/vessel-wall interactions [letter] Vallance P. **Lancet** 1988 Sep 24;2(8613):740–1
Trial of tissue plasminogen activator for mortality reduction in acute myocardial infarction. Anglo-Scandinavian Study of Early Thrombolysis (ASSET). Wilcox RG, et al. **Lancet** 1988 Sep 3;2(8610):525–30
Importance of electrocardiography for coronary risk factor surveys [letter] Wolf HK, et al. **Lancet** 1988 Sep 10; 2(8611):633–4
Shortening the hospital stay for myocardial infarction [letter] **N Engl J Med** 1988 Oct 13;319(15):1020–1
Computer-derived protocol to predict myocardial infarction in patients with chest pain [letter] **N Engl J Med** 1988 Sep 22;319(12):790–2
Ventricular activation of the atrial natriuretic factor gene in acute myocardial infarction [letter] Galipeau J, et al. **N Engl J Med** 1988 Sep 8;319(10):654–5
Tissue plasminogen activator. Loscalzo J, et al. **N Engl J Med** 1988 Oct 6;319(14):925–31 (83 ref.)
Speaking, stress, and induction of myocardial ischemia [letter] Rosch PJ, et al. **N Engl J Med** 1988 Sep 29;319(13):867–9
Influence of a nursing intervention on regimen adherence and societal adjustments postmyocardial infarction. Miller P, et al. **Nurs Res** 1988 Sep-Oct;37(5):297–302

MYOCARDITIS

Myocarditis diagnosed by endomyocardial biopsy in human immunodeficiency virus infection with cardiac dysfunction. Levy WS, et al. **Am J Cardiol** 1988 Sep 15;62(9):658–9
Frequency of myocarditis, left ventricular dysfunction and ventricular tachycardia in the acquired immune deficiency syndrome. Reilly JM, et al. **Am J Cardiol** 1988 Oct 1;62(10 Pt 1):789–93
Endomyocardial biopsy in patients with unexplained congestive heart failure. Chow LC, et al. **Ann Intern Med** 1988 Oct 1;109(7):535–9
Myocarditis and endomyocardial biopsy in unexplained heart failure: a diagnosis in search of a disease. Lie JT. **Ann Intern Med** 1988 Oct 1;109(7):525–8 (56 ref.)
Prediction of outcome in dilated cardiomyopathy [letter] Lowry PJ. **Br Heart J** 1988 Aug;60(2):176
Chronic Streptococcus pyogenes tonsillitis, with rheumatic arthritis and myocarditis (an immunological study using the SWT). Toppozada H. **J Laryngol Otol** 1988 Aug; 102(8):697–9

MYOCARDIUM

Patterns of evolution of myocyte damage after human heart transplantation detected by indium-111 monoclonal

antimyosin. Ballester-Rodés M, et al. **Am J Cardiol** 1988 Sep 15;62(9):623-7
The coronary sinus diverticulum: a pathologic entity associated with the Wolff-Parkinson-White syndrome. Guiraudon GM, et al. **Am J Cardiol** 1988 Oct 1;62(10 Pt 1):733-5
Altered global myocardial substrate preference at rest and during pacing in coronary artery disease with stable angina pectoris. Thomassen A, et al. **Am J Cardiol** 1988 Oct 1; 62(10 Pt 1):686-93
Endomyocardial biopsy in patients with unexplained congestive heart failure. Chow LC, et al. **Ann Intern Med** 1988 Oct 1;109(7):535-9
Myocarditis and endomyocardial biopsy in unexplained heart failure: a diagnosis in search of a disease. Lie JT. **Ann Intern Med** 1988 Oct 1;109(7):525-8 (56 ref.)
Cardiac transplantation: the ideal myocardial temperature for graft transport. Keon WJ, et al. **Ann Thorac Surg** 1988 Sep; 46(3):337-41
Competition between lidocaine and one of its metabolites, glycylxylidide, for cardiac sodium channels. Bennett PB, et al. **Circulation** 1988 Sep;78(3):692-700
Metabolic response to prolonged reduction of myocardial blood flow distal to a severe coronary artery stenosis. Fedele FA, et al. **Circulation** 1988 Sep;78(3):729-35
Insulin effects on pantothenic acid uptake in isolated perfused working hearts from diabetic rats. Lopaschuk GD. **Diabetes** 1988 Oct;37(10):1335-9
Deficiency of cardiac beta-adrenergic receptor in streptozocin-induced diabetic rats. Nishio Y, et al. **Diabetes** 1988 Sep;37(9):1181-7
Alteration of 1,2-diacylglycerol content in myocardium from diabetic rats. Okumura K, et al. **Diabetes** 1988 Sep; 37(9):1168-72
Effects of prolactin and growth hormone on tissue and serum carnitine in the rat. Goodman AD, et al. **Endocrinology** 1988 Oct;123(4):1955-61
Noninvasive assessment of canine myocardial oxidative metabolism with carbon-11 acetate and positron emission tomography. Brown MA, et al. **J Am Coll Cardiol** 1988 Oct;12(4):1054-63
Regional myocardial volume alterations induced by brief repeated coronary occlusion in conscious dogs. Fujita M, et al. **J Am Coll Cardiol** 1988 Oct;12(4):1048-53
Relation of blood pressure and body build to left ventricular mass in normotensive and hypertensive employed adults. Hammond IW, et al. **J Am Coll Cardiol** 1988 Oct; 12(4):996-1004
Cardiac consequences of renal transplantation: changes in left ventricular morphology and function. Himelman RB, et al. **J Am Coll Cardiol** 1988 Oct;12(4):915-23
Myocardial contrast echocardiography in humans. II. Assessment of coronary blood flow reserve. Keller MW, et al. **J Am Coll Cardiol** 1988 Oct;12(4):925-34
Myocardial contrast two-dimensional echocardiography: a complement to coronary angiography [editorial] Meerbaum S. **J Am Coll Cardiol** 1988 Oct;12(4):935-6
Gadolinium-DTPA-enhanced nuclear magnetic resonance imaging of reperfused myocardium: identification of the myocardial bed at risk. Schaefer S, et al. **J Am Coll Cardiol** 1988 Oct;12(4):1064-72
Acidosis during early reperfusion prevents myocardial stunning in perfused ferret hearts. Kitakaze M, et al. **J Clin Invest** 1988 Sep;82(3):920-7
Oleate uptake by cardiac myocytes is carrier mediated and involves a 40-kD plasma membrane fatty acid binding protein similar to that in liver, adipose tissue, and gut. Sorrentino D, et al. **J Clin Invest** 1988 Sep;82(3):928-35
Platelet adherence to cardiac and noncardiac endothelial cells in culture: lack of a prostacyclin effect. Johnson CM, et al. **J Lab Clin Med** 1988 Sep;112(3):372-9
Cardiac metabolism during exercise measured by magnetic resonance spectroscopy [letter] Conway MA, et al. **Lancet** 1988 Sep 17;2(8612):692
Case records of the Massachusetts General Hospital. Weekly clinicopathological exercises. Case 38-1988. A 58-year-old woman with fever, sweats, congestive heart failure, and lymphadenopathy after treatment for a diagnosis of systemic lupus erythematosus. **N Engl J Med** 1988 Sep 22; 319(12):768-81

MYOGLOBIN

Changes in serum myoglobin levels caused by tourniquet ischemia under normothermic and hypothermic conditions. Ikemoto Y, et al. **Clin Orthop** 1988 Sep;(234):296-302

MYOMETRIUM

Effect of fenamates on prostaglandin E receptor binding. Rees MC, et al. **Lancet** 1988 Sep 3;2(8610):541-2

MYOPIA

The development of lacquer cracks in pathologic myopia. Klein RM, et al. **Am J Ophthalmol** 1988 Sep 15;106(3):282-5

MYOSIN

Patterns of evolution of myocyte damage after human heart transplantation detected by indium-111 monoclonal antimyosin. Ballester-Rodés M, et al. **Am J Cardiol** 1988 Sep 15;62(9):623-7

MYOTONIA ATROPHICA

Hyperparathyroidism in patients with myotonic dystrophy. Yoshida H, et al. **J Clin Endocrinol Metab** 1988 Sep; 67(3):488-92

MYOTONIA CONGENITA

Hydrops and pleural effusions in congenital myotonic dystrophy. Curry CJ, et al. **J Pediatr** 1988 Sep;113(3):555-7

MYSTICISM

The language of altered states. Oxman TE, et al. **J Nerv Ment Dis** 1988 Jul;176(7):401-8

MYTHOLOGY

The caduceus as a medical emblem: heritage or heresy? Geelhoed GW. **South Med J** 1988 Sep;81(9):1155-61

MYXEDEMA

Acute upper airway obstruction due to myxoedema and upper airway abnormalities. Stahl N, et al. **J Laryngol Otol** 1988 Aug;102(8):733-4

NADOLOL

Nadolol versus diltiazem and combination for preventing exercise-induced ischemia in severe angina pectoris. Miller WE, et al. **Am J Cardiol** 1988 Sep 1;62(7):372-6

NAFCILLIN

Right-sided Staphylococcus aureus endocarditis in intravenous drug abusers: two-week combination therapy. Chambers HF, et al. **Ann Intern Med** 1988 Oct 15; 109(8):619-24

NAIL DISEASES

Zidovudine-induced nail pigmentation [letter] Azon-Masoliver A, et al. **Arch Dermatol** 1988 Oct; 124(10):1570-1

NAILS, INGROWN

Treatment of ingrowing toenails by surgeons and chiropodists. Sykes PA, et al. **Br Med J [Clin Res]** 1988 Jul 30;297(6644):335-6

NALOXONE

Clinical trial of naloxone in birth asphyxia. Chernick V, et al. **J Pediatr** 1988 Sep;113(3):519-25
Effects of prolonged naloxone infusion in septic shock. Roberts DE, et al. **Lancet** 1988 Sep 24;2(8613):699-702

NAPROXEN

Neoplastic fever: naproxen or corticosteroids? Chang JC. **Am J Nurs** 1988 Sep;88(9):1255

NARCOLEPSY

Role of central alpha-1 adrenoceptors in canine narcolepsy. Mignot E, et al. **J Clin Invest** 1988 Sep;82(3):885-94

NARCOTIC DEPENDENCE

Propranolol and clonidine in detoxification [letter] Cerri C, et al. **Am J Psychiatry** 1988 Oct;145(10):1319
Is the counselor an "active ingredient" in substance abuse rehabilitation? An examination of treatment success among four counselors. McLellan AT, et al. **J Nerv Ment Dis** 1988 Jul;176(7):423-30
Methadone maintenance to abstinence. How many make it? Milby JB. **J Nerv Ment Dis** 1988 Jul;176(7):409-22 (74 ref.)

NARCOTICS

Do dopaminergic drugs really prevent opiate-induced rigidity? [letter] Weinger MB, et al. **Anesth Analg** 1988 Sep; 67(9):900-2

NASAL BONE

The thermoplastic splint (a simple effective alternative to plaster of Paris in the fixation of nasal fractures). Morgan DW, et al. **J Laryngol Otol** 1988 Aug;102(8):724

NASAL CAVITY

Radical trimming of the inferior turbinates and its effect on nasal resistance to airflow. Wight RG, et al. **J Laryngol Otol** 1988 Aug;102(8):694-6

NASAL SEPTUM

Actinomycosis of the nasopharynx: a complication of nasal surgery. Osborne JE, et al. **J Laryngol Otol** 1988 Jul; 102(7):639-40

NASOPHARYNGEAL DISEASES

Actinomycosis of the nasopharynx: a complication of nasal surgery. Osborne JE, et al. **J Laryngol Otol** 1988 Jul; 102(7):639-40

NASOPHARYNX

An unusual foreign body presenting in the nasopharynx. Gendeh BS, et al. **J Laryngol Otol** 1988 Jul;102(7):641-2
Practical application of flexible fiberoptic nasopharyngoscopy for evaluating velopharyngeal function. D'Antonio LL, et al. **Plast Reconstr Surg** 1988 Oct;82(4):611-8

NATIONAL HEALTH INSURANCE, UNITED STATES

A national health care program: has its time come? Harrington CA. **Nurs Outlook** 1988 Sep-Oct;36(5):214-6, 255

NATIONAL INSTITUTES OF HEALTH (U.S.)

NCI dietary guidelines: rationale. Butrum RR, et al. **Am J Clin Nutr** 1988 Sep;48(3 Suppl):888-95 (73 ref.)
The "clinical alert" from the National Cancer Institute [letter] Lee KC. **N Engl J Med** 1988 Oct 6;319(14):948-9

NATRIURESIS

Role of atrial natriuretic peptide in the natriuretic response to central volume expansion induced by head-out water immersion in sodium-retaining cirrhotic subjects. Skorecki KL, et al. **Am J Med** 1988 Sep;85(3):375-82
Adrenocorticotropin and cortisol-induced changes in urinary sodium and potassium excretion in man: effects of spironolactone and RU486. Clore JN, et al. **J Clin Endocrinol Metab** 1988 Oct;67(4):824-31

NATRIURETIC PEPTIDES, ATRIAL

Role of right and left atrial dimensions for release of atrial natriuretic peptide in left-sided valvular heart disease and idiopathic dilated cardiomyopathy. Haass M, et al. **Am J Cardiol** 1988 Oct 1;62(10 Pt 1):764-70
Physiologic changes during supraventricular tachycardia and release of atrial natriuretic peptide. Kojima S, et al. **Am J Cardiol** 1988 Sep 15;62(9):576-9
Determinants of plasma atrial natriuretic factor concentrations in congenital heart disease. Ross RD, et al. **Am J Cardiol** 1988 Oct 1;62(10 Pt 1):785-8
Role of atrial natriuretic peptide in the natriuretic response to central volume expansion induced by head-out water immersion in sodium-retaining cirrhotic subjects. Skorecki KL, et al. **Am J Med** 1988 Sep;85(3):375-82
Atrial natriuretic peptide receptors in normal human placentas. Hatjis CG, et al. **Am J Obstet Gynecol** 1988 Sep; 159(3):587-91
Atrial natriuretic peptide production in association with nonimmune fetal hydrops. Nimrod C, et al. **Am J Obstet Gynecol** 1988 Sep;159(3):625-8
Cellular processing of pro-atrial natriuretic factor (pro-ANF): studies using an antiserum that selectively binds ANF-(99-126) after its cleavage from pro-ANF. Wildey GM, et al. **Endocrinology** 1988 Oct;123(4):2054-61
Gamma-atrial natriuretic polypeptide (gamma ANP)-derived peptides in human plasma: cosecretion of N-terminal gamma ANP fragment and alpha ANP. Itoh H, et al. **J Clin Endocrinol Metab** 1988 Sep;67(3):429-37
Plasma atrial natriuretic hormone levels in patients with the syndrome of inappropriate antidiuretic hormone secretion. Manoogian C, et al. **J Clin Endocrinol Metab** 1988 Sep; 67(3):571-5
Atrial natriuretic peptides inhibit conductive sodium uptake by rabbit inner medullary collecting duct cells. Zeidel ML, et al. **J Clin Invest** 1988 Sep;82(3):1067-74
Atrial natriuretic factor in the human fetus: effect of volume expansion. Robillard JE, et al. **J Pediatr** 1988 Sep; 113(3):552-5
Ventricular activation of the atrial natriuretic factor gene in acute myocardial infarction [letter] Galipeau J, et al. **N Engl J Med** 1988 Sep 8;319(10):654-5

NAUSEA

The serotonin type 3 receptor antagonist BRL 43694 and nausea and vomiting induced by cisplatin. Carmichael J, et al. **Br Med J [Clin Res]** 1988 Jul 9;297(6641):110-1

NEBULIZERS AND VAPORIZERS

The calculation of output from two vaporizers in series [letter] Murray-Wilson A, et al. **Anaesthesia** 1988 Jul; 43(7):602
The Oxford Miniature Vaporizer in paediatric anaesthesia. An experimental study. Wilson IH, et al. **Anaesthesia** 1988 Aug;43(8):700-2
Nebuhaler in young asthmatic children [letter] Benoist MR, et al. **Arch Dis Child** 1988 Aug;63(8):997
Air or oxygen as driving gas for nebulised salbutamol.

Gleeson JG, et al. **Arch Dis Child** 1988 Aug;63(8):900–4
Home nebulizers in childhood asthma. Parental perceptions and practices. Ryan CA, et al. **Clin Pediatr (Phila)** 1988 Sep;27(9):420–4

NECK

Post-traumatic neck pain: a prospective and follow-up study. McNamara RM, et al. **Ann Emerg Med** 1988 Sep; 17(9):906–11

NECROBIOSIS LIPOIDICA

Immunofluorescence, necrobiosis lipoidica, and blood vessels. Fluorescent lights in the tunnels. Dahl MV. **Arch Dermatol** 1988 Sep;124(9):1417–9 (37 ref.)
The cutaneous immunopathology of necrobiosis lipoidica diabeticorum. Quimby SR, et al. **Arch Dermatol** 1988 Sep; 124(9):1364–71

NECROSIS

Glyceryl trinitrate in skin necrosis caused by extravasation of parenteral nutrition [letter] O'Reilly C, et al. **Lancet** 1988 Sep 3;2(8610):565–6

NEEDLES

Direct arterial pressure monitoring in humans [letter] Letarte PB, et al. **Anesth Analg** 1988 Sep;67(9):902–3
A new versatile transbronchial cytology needle for the staging and diagnosis of bronchogenic carcinoma. Gittlen SD, et al. **Chest** 1988 Sep;94(3):561–5
Here is what you said about free needles for drug addicts. **Postgrad Med** 1988 Sep 15;84(4):31

NEGROID RACE

Left ventricular hypertrophy among dark- and light-skinned Puerto Rican men: the Puerto Rico Heart Health Program. Sorlie PD, et al. **Am Heart J** 1988 Sep;116(3):777–83
Human hair form. Morphology revealed by light and scanning electron microscopy and computer aided three-dimensional reconstruction. Lindelöf B, et al. **Arch Dermatol** 1988 Sep;124(9):1359–63
Precipitating factors leading to decompensation of heart failure. Traits among urban blacks. Ghali JK, et al. **Arch Intern Med** 1988 Sep;148(9):2013–6 (31 ref.)
Partial C4A deficiency is associated with susceptibility to systemic lupus erythematosus in black Americans. Wilson WA, et al. **Arthritis Rheum** 1988 Sep;31(9):1171–5
Clinical and genetic heterogeneity in black patients with homozygous beta-thalassemia from the southeastern United States. Gonzalez-Redondo JM, et al. **Blood** 1988 Sep; 72(3):1007–14
Red cell density is sex and race dependent in the adult. Blumenfeld N, et al. **J Lab Clin Med** 1988 Sep;112(3):333–8

NEISSERIA GONORRHOEAE

Gonococcal and chlamydial antibodies in ectopic and intrauterine pregnancy. Robertson JN, et al. **Br J Obstet Gynaecol** 1988 Jul;95(7):711–6
Neisseria gonorrhoeae foot abscess. A case report. Speer KP, et al. **Clin Orthop** 1988 Sep;(234):209–10
Neisseria gonorrhoeae recombinant strains expressing hybrid serological reactivities of outer membrane proteins IA and IB. Shinners EN, et al. **J Infect Dis** 1988 Sep;158(3):529–36

NEOMYCIN

Effects of otic drops on chinchilla tympanic membrane. Masaki M, et al. **Arch Otolaryngol Head Neck Surg** 1988 Sep;114(9):1007–11
Value of subcutaneous and intraperitoneal antibiotics in reducing infection in clean contaminated operations of the colon. Salvati EP, et al. **Surg Gynecol Obstet** 1988 Oct; 167(4):315–8

NEONATAL ABSTINENCE SYNDROME

Neonatal withdrawal symptoms after chronic maternal ingestion of caffeine. McGowan JD, et al. **South Med J** 1988 Sep;81(9):1092–4

NEONATOLOGY

Risk of AIDS from De Lee suctioning. Minkoff H. **JAMA** 1988 Sep 16;260(11):1622

NEOPLASM METASTASIS

Early metastatic cancer of unknown primary origin at presentation. A clinical study of 302 consecutive autopsied patients. Le Chevalier T, et al. **Arch Intern Med** 1988 Sep; 148(9):2035–9 (39 ref.)
Plasma tetranectin is reduced in cancer and related to metastasia. Jensen BA, et al. **Cancer** 1988 Sep 1; 62(5):869–72
Adoptive immunotherapy of microscopic and advanced visceral metastases with in vitro sensitized lymphoid cells from mice bearing progressive tumors. Chou T, et al. **J Immunol** 1988 Sep 1;141(5):1775–81

NEOPLASM PROTEINS

Detection of minimal residual bcr/abl transcripts by a modified polymerase chain reaction. Lee MS, et al. **Blood** 1988 Sep;72(3):893–7
Immunosuppressive substance in the sera of head and neck cancer patients. Yamanaka N, et al. **Cancer** 1988 Oct 1; 62(7):1293–8
Tumor-specific immunotherapy of murine bladder cancer with butanol-extracted antigens and ethylchlorformate polymerized tumor protein. Rochester MG, et al. **J Urol** 1988 Sep;140(3):647–50

NEOPLASM RECURRENCE, LOCAL

Randomized surgical adjuvant trial of interferon alfa-n1 in recurrent papillomatosis. Leventhal BG, et al. **Arch Otolaryngol Head Neck Surg** 1988 Oct;114(10):1163–9
Chromosomal analysis of recurrent laryngeal papillomas. Zaslav AL, et al. **Arch Otolaryngol Head Neck Surg** 1988 Oct;114(10):1170–4
Effect of intravesical mitomycin C on recurrence of newly diagnosed superficial bladder cancer: interim report from the Medical Research Council Subgroup on Superficial Bladder Cancer (Urological Cancer Working Party). Tolley DA, et al. **Br Med J [Clin Res]** 1988 Jun 25; 296(6639):1759–61
Late recurrences in long-term survivors of germ cell neoplasms. DeLeo MJ, et al. **Cancer** 1988 Sep 1;62(5):985–8
Doxorubicin plus mitomycin C regimen in the prophylactic treatment of superficial bladder tumors. Ferraris V. **Cancer** 1988 Sep 15;62(6):1055–60
Salvage chemotherapy for recurrent primary brain tumors in children. van Eys J, et al. **J Pediatr** 1988 Sep; 113(3):601–6
Prophylactic maltose tetrapalmitate and bacillus Calmette-Guerin immunotherapy of recurrent superficial bladder tumors: preliminary report. Ibrahiem EH, et al. **J Urol** 1988 Sep;140(3):498–500
Salvage radical prostatectomy for radiorecurrent adenocarcinoma of the prostate. Neerhut GJ, et al. **J Urol** 1988 Sep;140(3):544–9
Inverted papilloma of the urinary tract: histogenesis, recurrence and associated malignancy. Renfer LG, et al. **J Urol** 1988 Oct;140(4):832–4
Gd-DTPA-enhanced MR imaging in pediatric patients after brain tumor resection. Bird CR, et al. **Radiology** 1988 Oct; 169(1):123–6

NEOPLASM REGRESSION, SPONTANEOUS

Spontaneous regression of intestinal malignant melanoma from an occult primary site. Sroujieh AS. **Cancer** 1988 Sep 15;62(6):1247–50

NEOPLASM SEEDING

The effect of inadvertent tumor contamination of wounds during the surgical resection of musculoskeletal neoplasms. Enneking WF, et al. **Cancer** 1988 Oct 1;62(7):1251–6

NEOPLASM STAGING

Carcinoma of the gallbladder. A clinicopathology of 103 patients and a newly proposed staging. Yamaguchi K, et al. **Cancer** 1988 Oct 1;62(7):1425–32
Prognosis and survival in resected lung carcinoma based on the new international staging system. Naruke T, et al. **J Thorac Cardiovasc Surg** 1988 Sep;96(3):440–7

NEOPLASMS

Trousseau's syndrome. Woerner EM, et al. **Am Fam Physician** 1988 Sep;38(3):195–201 (15 ref.)
NCI dietary guidelines: rationale. Butrum RR, et al. **Am J Clin Nutr** 1988 Sep;48(3 Suppl):888–95 (73 ref.)
Role of bile acids and neutral sterols in carcinogenesis. Nair PP. **Am J Clin Nutr** 1988 Sep;48(3 Suppl):768–74 (74 ref.)
Neoplastic fever: naproxen or corticosteroids? Chang JC. **Am J Nurs** 1988 Sep;88(9):1255
Health family trees: a tool for finding and helping young family members of coronary and cancer prone pedigrees in Texas and Utah. Williams RR, et al. **Am J Public Health** 1988 Oct;78(10):1283–6
Clostridium difficile in an oncology unit. Brunetto AL, et al. **Arch Dis Child** 1988 Aug;63(8):979–81
Facts for teachers of children with cancer [letter] Rogers M. **Arch Dis Child** 1988 Aug;63(8):999–1000
Cancer after transplantation. MacLeod AM, et al. **Br Med J [Clin Res]** 1988 Jul 2;297(6640):4–5
Proteinuria in patients with malignancies [letter] Simpson LO. **Br Med J [Clin Res]** 1988 Jul 2;297(6640):65
What went wrong at Exeter? [editorial] Tobias JS. **Br Med J [Clin Res]** 1988 Aug 6;297(6645):372–3
The role of interferon in cancer therapy: a current perspective. Goldstein D, et al. **CA** 1988 Sep-Oct; 38(5):258–77 (99 ref.)
Unconventional cancer remedies [letter] **Can Med Assoc J** 1988 Sep 1;139(5):370–1
Statistical and empirical evaluation of histopathologic reviews for quality assurance in the Eastern Cooperative Oncology Group. Gilchrist KW, et al. **Cancer** 1988 Sep 1;62(5):861–8
Plasma tetranectin is reduced in cancer and related to metastasia. Jensen BA, et al. **Cancer** 1988 Sep 1; 62(5):869–72
Successful imaging of human cancer with indium-111-labeled phospholipid vesicles. Presant CA, et al. **Cancer** 1988 Sep 1;62(5):905–11
Relationship between labeling indices of Ki-67 and BrdUrd in human malignant tumors. Sasaki K, et al. **Cancer** 1988 Sep 1;62(5):989–93
Rare and more prevalent cancers may have much in common at gene level [news] Merz B. **JAMA** 1988 Sep 23–30; 260(12):1669–70

NEOPLASMS, EMBRYONAL AND MIXED

Salvage therapy in recurrent germ cell cancer: ifosfamide and cisplatin plus either vinblastine or etoposide. Loehrer PJ Sr, et al. **Ann Intern Med** 1988 Oct 1;109(7):540–6
Clinical stage I nonseminomatous and mixed germ cell tumors of the testis. A clinicopathologic study of 93 patients on a surveillance protocol after orchiectomy alone. Dunphy CH, et al. **Cancer** 1988 Sep 15;62(6):1202–6
Immunohistochemistry of germ cell and trophoblastic neoplasms. Niehans GA, et al. **Cancer** 1988 Sep 15; 62(6):1113–23
Disease patterns and survival rate in children with metastatic soft-tissue sarcoma. A report from the Intergroup Rhabdomyosarcoma Study (IRS)-I. Raney RB Jr, et al. **Cancer** 1988 Oct 1;62(7):1257–66
Analysis of tumor heterogeneity in a patient with synchronously occurring female genital tract malignancies by DNA flow cytometry, DNA fingerprinting, and immunohistochemistry. Smit VT, et al. **Cancer** 1988 Sep 15;62(6):1146–52
Melanotic neuroectodermal tumor of infancy. Handley GH, et al. **South Med J** 1988 Sep;81(9):1170–2 (12 ref.)

NEOPLASMS, MULTIPLE ENDOCRINE

Medullary thyroid carcinoma: prognosis of familial versus sporadic disease and the role of radiotherapy. Samaan NA, et al. **J Clin Endocrinol Metab** 1988 Oct;67(4):801–5

NEOPLASMS, MULTIPLE PRIMARY

Second primary breast cancer. Eremin O. **Br Med J [Clin Res]** 1988 Jun 25;296(6639):1755–6 (47 ref.)
Second malignancies after childhood Hodgkin's disease. The Memorial Sloan-Kettering Cancer Center experience. Kushner BH, et al. **Cancer** 1988 Oct 1;62(7):1364–70 (36 ref.)
Diet and cancer. Evidence from associations of multiple primary cancers in the SEER program. Schatzkin A, et al. **Cancer** 1988 Oct 1;62(7):1451–7
Analysis of tumor heterogeneity in a patient with synchronously occurring female genital tract malignancies by DNA flow cytometry, DNA fingerprinting, and immunohistochemistry. Smit VT, et al. **Cancer** 1988 Sep 15;62(6):1146–52
Neuroblastoma during acute lymphoblastic leukemia in remission. Uderzo C, et al. **Cancer** 1988 Oct 1;62(7):1359–63
Risk of nonocular cancer among retinoblastoma patients and their parents. A population-based study in Denmark, 1943–1984. Winther J, et al. **Cancer** 1988 Oct 1; 62(7):1458–62
Development of glioblastoma after medulloblastoma [letter] Kushner M. **J Neurosurg** 1988 Oct;69(4):642
Positive urinary cytology after tumor resection: an indicator for concomitant carcinoma in situ. Harving N, et al. **J Urol** 1988 Sep;140(3):495–7
Progression of leukoplakia of the bladder to squamous cell carcinoma 19 years after complete urinary diversion. Roehrborn CG, et al. **J Urol** 1988 Sep;140(3):603–4
Case records of the Massachusetts General Hospital. Weekly clinicopathological exercises. Case 39-1988. A 76-year-old man with confusion, agitation, and a gait disorder. **N Engl J Med** 1988 Sep 29;319(13):849–60
Late effects of antileukemic treatment. Ochs J, et al. **Pediatr Clin North Am** 1988 Aug;35(4):815–33 (103 ref.)

NEOPLASMS, RADIATION-INDUCED

Association of lung cancer mortality with the Precambrian granite of the Reading Prong [letter] Cohen BL. **Arch Environ Health** 1988 Jul-Aug;43(4):313–5
Relationship of radioactive radon daughters and cigarette smoking in the genesis of lung cancer in uranium miners. Saccomanno G, et al. **Cancer** 1988 Oct 1;62(7):1402–8
Malignant thyroid tumours following childhood cancer [letter] Hawkins MM, et al. **Lancet** 1988 Oct 1;2(8614):804
Risk of cancer among children exposed in utero to A-bomb radiations, 1950–84. Yoshimoto Y, et al. **Lancet** 1988 Sep 17;2(8612):665–9

NEOPLASMS, UNKNOWN PRIMARY

Early metastatic cancer of unknown primary origin at

presentation. A clinical study of 302 consecutive autopsied patients. Le Chevalier T, et al. **Arch Intern Med** 1988 Sep; 148(9):2035-9 (39 ref.)
Spontaneous regression of intestinal malignant melanoma from an occult primary site. Sroujieh AS. **Cancer** 1988 Sep 15;62(6):1247-50
Metastatic cancer with unknown primary. Greenberg BR, et al. **Med Clin North Am** 1988 Sep;72(5):1055-65

NEOPLASTIC ENDOCRINE-LIKE SYNDROMES

Neurophysins as tumor markers for small cell carcinoma of the lung. A cancer and Leukemia Group B evaluation. North WG, et al. **Cancer** 1988 Oct 1;62(7):1343-7

NEOVASCULARIZATION

Purified monocyte-derived angiogenic substance (angiotropin) induces controlled angiogenesis associated with regulated tissue proliferation in rabbit skin. Höckel M, et al. **J Clin Invest** 1988 Sep;82(3):1075-90

NEPHRECTOMY

Renal function 27 years after unilateral nephrectomy for related donor kidney transplantation. Bohannon LL, et al. **J Urol** 1988 Oct;140(4):810-1

NEPHRITIS

Reversal of renal failure in nephritis associated with antibody to glomerular basement membrane. Maxwell AP, et al. **Br Med J [Clin Res]** 1988 Jul 30;297(6644):333-4
Analysis of renal fibrosis in a rabbit model of crescentic nephritis. Downer G, et al. **J Clin Invest** 1988 Sep; 82(3):998-1006

NEPHRITIS, INTERSTITIAL

Acute interstitial nephritis: immunologic and clinical aspects. Ten RM, et al. **Mayo Clin Proc** 1988 Sep;63(9):921-30 (40 ref.)

NEPHROBLASTOMA

Distribution of fucosubstance in kidney and related neoplasms. Absence of lectin-reactive alpha-fucose from the vasculature of bilateral Wilm's tumors. Hennigar RA, et al. **Arch Pathol Lab Med** 1988 Sep;112(9):908-13
Management of a patient with Wilms's tumour extending into the right heart chambers: a case report and a review of other published reports. Hunt TM, et al. **Br Heart J** 1988 Aug;60(2):165-8 (18 ref.)
Salvage therapy in metastatic adult Wilms' tumor. Dawson NA, et al. **Cancer** 1988 Sep 1;62(5):1017-21
Wilms tumor and the VATER association. Reinberg Y, et al. **J Urol** 1988 Oct;140(4):787-9

NEPHROCALCINOSIS

Mineral excretion in premature infants receiving various diuretic therapies. Atkinson SA, et al. **J Pediatr** 1988 Sep; 113(3):540-5

NEPHROSIS, LIPOID

Cyclosporine therapy for steroid-resistant nephrotic syndrome. A controlled study. Garin EH, et al. **Am J Dis Child** 1988 Sep;142(9):985-8
T cells in minimal change disease [letter] Brown E. **Am J Med** 1988 Sep;85(3):462
Interferon and lipoid nephrosis. Schattner A, et al. **Am J Med** 1988 Sep;85(3):457-8

NEPHROSTOMY, PERCUTANEOUS

Is percutaneous nephrostomy for hydronephrosis appropriate in patients with advanced cancer? Keidan RD, et al. **Am J Surg** 1988 Sep;156(3 Pt 1):206-8

NERVE BLOCK

Prolonged femoral nerve block with 0.5% bupivacaine [letter] Madej TH, et al. **Anaesthesia** 1988 Jul;43(7):607-8
Low volume intercostal injection. A comparative study in patients and cadavers. Mowbray A, et al. **Anaesthesia** 1988 Aug;43(8):633-4
Plasma bupivacaine concentrations during caudal analgesia and ilioinguinal-iliohypogastric nerve block in children. Stow PJ, et al. **Anaesthesia** 1988 Aug;43(8):650-3
Use of repeated nerve blocks in management of an infant with Kawasaki's disease. Edwards WT, et al. **Anesth Analg** 1988 Oct;67(10):1008-10
Effect of stellate ganglion block with fentanyl on postherpetic neuralgia with a sympathetic component. Fine PG, et al. **Anesth Analg** 1988 Sep;67(9):897-9
Alkalinized bupivacaine in brachial plexus blocks [letter] Parnass SM, et al. **Anesth Analg** 1988 Oct;67(10):1017-8
Use of stellate ganglion blocks for chronic chest pain associated with primary pulmonary hypertension. Parris WC, et al. **Anesth Analg** 1988 Oct;67(10):993-5
Brachial plexus blockade and chronic renal failure. Martin R, et al. **Anesthesiology** 1988 Sep;69(3):405-6

NERVE COMPRESSION SYNDROMES

Congenital hemihypertrophy associated with posterior interosseous nerve entrapment. Dumitru D, et al. **Arch Phys Med Rehabil** 1988 Sep;69(9):696-8
Bilateral suprascapular nerve entrapment syndrome due to an anomalous transverse scapular ligament. Alon M, et al. **Clin Orthop** 1988 Sep;(234):31-3
High radial nerve palsy following strenuous muscular activity. A case report. Mitsunaga MM, et al. **Clin Orthop** 1988 Sep;(234):39-42
Cauda equina syndrome as a complication of free epidural fat-grafting. A report of two cases and a review of the literature. Prusick VR, et al. **J Bone Joint Surg [Am]** 1988 Sep;70(8):1256-8
The effect of intracerebral hematoma location on the risk of brain-stem compression and on clinical outcome. Andrews BT, et al. **J Neurosurg** 1988 Oct;69(4):518-22

NERVE DEGENERATION

CRH defects in Alzheimer's and other neurologic diseases. de Souza EB. **Hosp Pract [Off]** 1988 Sep 15;23(9):59-71

NERVE REGENERATION

Facilitated regeneration in the rat peripheral nervous system using applied electric fields. Politis MJ, et al. **J Trauma** 1988 Sep;28(9):1375-81
Assessment of nerve regeneration and adaptation after median nerve reconnection and digital neurovascular flap transfer. Dyck PJ, et al. **Neurology** 1988 Oct;38(10):1586-91
Use of exogenous electric current in the treatment of delayed lesions in peripheral nerves. Beveridge JA, et al. **Plast Reconstr Surg** 1988 Oct;82(4):573-9

NERVE TISSUE PROTEINS

Endocrine differentiation of gastric adenocarcinoma. The prevalence as evaluated by immunoreactive chromogranin A and its biologic significance. Ooi A, et al. **Cancer** 1988 Sep 15;62(6):1096-104

NERVOUS SYSTEM

Outcome after SAH:correction [letter] Ljunggren B, et al. **J Neurosurg** 1988 Oct;69(4):645

NERVOUS SYSTEM DISEASES

Alcoholic neurotoxicity in the developing fetus [letter] Ward NG. **Am J Psychiatry** 1988 Sep;145(9):1181
Inherited peroxisomal disorders involving the nervous system. Stephenson JB. **Arch Dis Child** 1988 Jul; 63(7):767-70 (28 ref.)
Neurotoxic effects of solvent exposure on sewage treatment workers. Kraut A, et al. **Arch Environ Health** 1988 Jul-Aug;43(4):263-8
The neuro-ophthalmologic spectrum of the rostral basilar artery syndrome. Mehler MF. **Arch Neurol** 1988 Sep; 45(9):966-71
Sjögren's syndrome: a study of its neurological complications. Binder A, et al. **Br J Rheumatol** 1988 Aug;27(4):275-80
ABC of eyes. The eye and the nervous system. Elkington AR, et al. **Br Med J [Clin Res]** 1988 Jul 2;297(6640):59-62 (0 ref.)
Neurologic sequelae of meningitis [editorial] Smith AL. **N Engl J Med** 1988 Oct 13;319(15):1012-4
Sensory neuronopathy and Sjögren's syndrome: clinical and immunologic study of two patients. Graus F, et al. **Neurology** 1988 Oct;38(10):1637-9

NERVOUS SYSTEM NEOPLASMS

Intravagal paraganglia or intravagal ectopic parathyroid tissue [letter] Lattes R. **Arch Pathol Lab Med** 1988 Sep; 112(9):866-7
Screening for neuroblastoma [editorial] Draper GJ. **Br Med J [Clin Res]** 1988 Jul 16;297(6642):152-3
Malignant thyroid tumours following childhood cancer [letter] Hawkins MM, et al. **Lancet** 1988 Oct 1;2(8614):804

NEURAL PATHWAYS

Intraoral sensation in patients with brainstem lesions: role of the rostral spinal trigeminal nuclei in pons. Graham SH, et al. **Neurology** 1988 Oct;38(10):1529-33

NEURAL TUBE DEFECTS

Birth prevalence and recurrence rates of neural tube defects in southern Alberta in 1970-81 [letter] Ayiomamitis A. **Can Med Assoc J** 1988 Oct 1;139(7):610-1
Sonographic assessment of normal renal size in children with myelodysplasia. Gross GW, et al. **J Urol** 1988 Oct; 140(4):784-6

NEURALGIA

Effect of stellate ganglion block with fentanyl on postherpetic neuralgia with a sympathetic component. Fine PG, et al. **Anesth Analg** 1988 Sep;67(9):897-9
Epidural abscess following epidural catheterization in a chronic pain patient: a diagnostic dilemma. Fine PG, et al. **Anesthesiology** 1988 Sep;69(3):422-4
Amitriptyline, but not lorazepam, relieves postherpetic neuralgia. Max MB, et al. **Neurology** 1988 Sep; 38(9):1427-32
CSF somatostatin is elevated in patients with postzoster neuralgia. Unger J, et al. **Neurology** 1988 Sep;38(9):1423-7

NEUROBLASTOMA

Screening for neuroblastoma [editorial] Draper GJ. **Br Med J [Clin Res]** 1988 Jul 16;297(6642):152-3
Tumor imaging by antineuroblastoma monoclonal antibody and its application to treatment. Etoh T, et al. **Cancer** 1988 Oct 1;62(7):1282-6
Basic and acidic isoferritins in the sera of patients with neuroblastoma. Hann HW, et al. **Cancer** 1988 Sep 15; 62(6):1179-82
Neuroblastoma during acute lymphoblastic leukemia in remission. Uderzo C, et al. **Cancer** 1988 Oct 1;62(7):1359-63
Malignant thyroid tumours following childhood cancer [letter] Hawkins MM, et al. **Lancet** 1988 Oct 1;2(8614):804
Anti-neuroblastoma cell line antibodies in inflammatory demyelinating polyneuropathy: inhibition in vitro and in vivo by IV immunoglobulin. van Doorn PA, et al. **Neurology** 1988 Oct;38(10):1592-5

NEUROFIBROMA

Primary solitary endobronchial neurofibroma [letter] Li C, et al. **AJR** 1988 Oct;151(4):832

NEUROFIBROMATOSIS

Medical dramas and the press: who benefits from the coverage? Cohen L, et al. **Can Med Assoc J** 1988 Oct 1; 139(7):657-61
A case of ambiguous genitalia owing to neurofibromatosis--review of the literature. Kaneti J, et al. **J Urol** 1988 Sep;140(3):584-5 (11 ref.)
Genetic markers for neurofibromatosis [editorial] **Lancet** 1988 Sep 24;2(8613):719-20
Percutaneous transluminal angioplasty: delayed response in neurofibromatosis. Gardiner GA Jr, et al. **Radiology** 1988 Oct;169(1):79-80

NEUROGLIA

Glial epiretinal membranes and contraction. Immunohistochemical and morphological studies. Hui YN, et al. **Arch Ophthalmol** 1988 Sep;106(9):1280-5

NEUROLEPTIC MALIGNANT SYNDROME

Neuroleptic malignant syndrome and malignant hyperthermia [letter] Grigg JR. **Am J Psychiatry** 1988 Sep;145(9):1175

NEUROLOGIC EXAMINATION

Neonatal neurobehavioral examination. A new instrument for quantitative analysis of neonatal neurological status. Morgan AM, et al. **Phys Ther** 1988 Sep;68(9):1352-8

NEUROMA

Common tumors of the parapharyngeal space: refined imaging diagnosis. Som PM, et al. **Radiology** 1988 Oct; 169(1):81-5

NEUROMUSCULAR BLOCKING AGENTS

Hemodynamic effects of doxacurium chloride in patients receiving oxygen sufentanil anesthesia for coronary artery bypass grafting or valve replacement. Stoops CM, et al. **Anesthesiology** 1988 Sep;69(3):365-70

NEUROMUSCULAR DISEASES

Xenobiotic metabolism in motor neuron disease. Steventon G, et al. **Lancet** 1988 Sep 17;2(8612):644-7
Motor neuron disease in the province of Ferrara, Italy, in 1964-1982. Granieri E, et al. **Neurology** 1988 Oct; 38(10):1604-8
Delayed immune response in chorea-amyotrophy with spherocytosis. Lagrèze HL, et al. **Neurology** 1988 Oct; 38(10):1642-3

NEUROMUSCULAR JUNCTION

Lymphorrhage localized to the muscle end-plate in myasthenia gravis. Pascuzzi RM, et al. **Arch Pathol Lab Med** 1988 Sep;112(9):934-7

NEURONAL PLASTICITY

Effect of bladder outlet obstruction on micturition reflex pathways in the rat. Steers WD, et al. **J Urol** 1988 Oct; 140(4):864-71

NEURONS

Fentanyl suppression of nociceptive neurons in the superficial dorsal horn of the cat. Kumeta Y, et al. **Anesthesiology** 1988 Sep;69(3):371–6

Primary culture of the enteric nervous system from neonatal hamster intestine. Selection of vasoactive intestinal polypeptide–containing neurons. Korman LY, et al. **Gastroenterology** 1988 Oct;95(4):1003–10

Reduction of cellular energy requirements. Screening for agents that may protect against CNS ischemia. Zager EL, et al. **J Neurosurg** 1988 Oct;69(4):568–79

NEURONS, AFFERENT

Pressor reflex response to static muscular contraction: its afferent arm and possible neurotransmitters. Kaufman MP, et al. **Am J Cardiol** 1988 Sep 9;62(8):58E–62E

Sensory neuronopathy and Sjögren's syndrome: clinical and immunologic study of two patients. Graus F, et al. **Neurology** 1988 Oct;38(10):1637–9

NEUROPEPTIDE Y

Neuropeptide Y (NPY): a possible role in the initiation of puberty. Sutton SW, et al. **Endocrinology** 1988 Oct; 123(4):2152–4

NEUROPEPTIDES

Galanin—sympathetic neurotransmitter in endocrine pancreas? Dunning BE, et al. **Diabetes** 1988 Sep; 37(9):1157–62 (36 ref.)

Calcitonin gene–related peptides I and II and calcitonin: distinct effects on gastric acid secretion in humans. Beglinger C, et al. **Gastroenterology** 1988 Oct;95(4):958–65

Calcitonin gene–related peptide: enteric and cardiovascular effects in the dog. Reasbeck PG, et al. **Gastroenterology** 1988 Oct;95(4):966–71

NEUROPHYSINS

Neurophysins as tumor markers for small cell carcinoma of the lung. A cancer and Leukemia Group B evaluation. North WG, et al. **Cancer** 1988 Oct 1;62(7):1343–7

NEUROPSYCHOLOGICAL TESTS

Age-specific norms for the Mini-Mental State Exam. Bleecker ML, et al. **Neurology** 1988 Oct;38(10):1565–8

Neuropsychological effects of brain autograft of adrenal medullary tissue for the treatment of Parkinson's disease. Ostrosky-Solís F, et al. **Neurology** 1988 Sep;38(9):1442–50

NEUROREGULATORS

Contributions of neuroendocrine and local autocrine–paracrine mechanisms to the pathophysiology and pharmacology of congestive heart failure. Dzau VJ. **Am J Cardiol** 1988 Sep 9;62(8):76E–81E

Pressor reflex response to static muscular contraction: its afferent arm and possible neurotransmitters. Kaufman MP, et al. **Am J Cardiol** 1988 Sep 9;62(8):58E–62E

Alzheimer's disease. Aminergic–cholinergic alterations in hypothalamus. Sparks DL, et al. **Arch Neurol** 1988 Sep; 45(9):994–9

Galanin—sympathetic neurotransmitter in endocrine pancreas? Dunning BE, et al. **Diabetes** 1988 Sep; 37(9):1157–62 (36 ref.)

Norepinephrine is a possible neurotransmitter stimulating pulsatile release of luteinizing hormone–releasing hormone in the rhesus monkey. Terasawa E, et al. **Endocrinology** 1988 Oct;123(4):1808–16

NEUROSCIENCES

Model curriculum [letter] Dilsaver SC, et al. **Neurology** 1988 Sep;38(9):1505–6

NEUROSECRETORY SYSTEMS

Neuroendocrine activation after acute myocardial infarction. McAlpine HM, et al. **Br Heart J** 1988 Aug;60(2):117–24

NEUROSYPHILIS

Neurosyphilis and HIV infection [letter] Clark R, et al. **South Med J** 1988 Sep;81(9):1204–5

NEUROTIC DISORDERS

Nottingham study of neurotic disorder [letter] **Lancet** 1988 Sep 10;2(8611):622–3

NEUTROPHILS

Antineutrophil cytoplasm antibody in crescentic glomerulonephritis. Walters MD, et al. **Arch Dis Child** 1988 Jul;63(7):814–7

Alternatives to the neutrophil band count [editorial] Bentley SA. **Arch Pathol Lab Med** 1988 Sep;112(9):883–4

Serum and plasma inhibit neutrophil stimulation by hydroxyapatite crystals. Evidence that serum alpha 2-HS glycoprotein is a potent and specific crystal-bound inhibitor. Terkeltaub RA, et al. **Arthritis Rheum** 1988 Sep; 31(9):1081–9

Stimulation of neutrophil production in CSF-1–responsive clones. Rothstein G, et al. **Blood** 1988 Sep;72(3):898–902

Effect of surgery on neutrophil functions, superoxide and leukotriene production. Utoh J, et al. **Br J Surg** 1988 Jul; 75(7):682–5

Neutrophil chemotactic factor release and neutrophil alveolitis in asbestos-exposed individuals. Hayes AA, et al. **Chest** 1988 Sep;94(3):521–5

Inhibition of tumor cell glutamine uptake by isolated neutrophils. Learn DB, et al. **J Clin Invest** 1988 Sep; 82(3):789–96

Human phagocytic cell responses to Mycobacterium leprae and Mycobacterium bovis Bacillus Calmette-Guérin. An in vitro comparison of leprosy vaccine components. Holzer TJ, et al. **J Immunol** 1988 Sep 1;141(5):1701–8

Effect of cytokines on polymorphonuclear neutrophil infiltration in the mouse. Prostaglandin- and leukotriene-independent induction of infiltration by IL-1 and tumor necrosis factor. Sayers TJ, et al. **J Immunol** 1988 Sep 1;141(5):1670–7

Impairment of neutrophil bactericidal capacity in patients with AIDS. Murphy PM, et al. **J Infect Dis** 1988 Sep; 158(3):627–30

Proinflammatory lipoxygenase products from peripheral mononuclear cells in patients with rheumatoid arthritis. Colli S, et al. **J Lab Clin Med** 1988 Sep;112(3):357–62

NEVUS

Transepidermal elimination of nevus cells in spindle and epithelioid cell (Spitz) nevi [letter] Merot Y. **Arch Dermatol** 1988 Sep;124(9):1441–2

Congenital "giant" nevus [letter]Moss AL. **Plast Reconstr Surg** 1988 Oct;82(4):724

NEVUS, PIGMENTED

Expression of Schwann cell characteristics in pigmented nevus. Immunohistochemical study using monoclonal antibody to Schwann cell associated antigen. Aso M, et al. **Cancer** 1988 Sep 1;62(5):938–43

NEWSPAPERS

Medical dramas and the press: who benefits from the coverage? Cohen L, et al. **Can Med Assoc J** 1988 Oct 1; 139(7):657–61

NIACIN

Lovastatin, nicotinic acid, and rhabdomyolysis [letter] Reaven P, et al. **Ann Intern Med** 1988 Oct 1;109(7):597–8

NICARDIPINE

Intravenous nicardipine for the treatment of severe hypertension. Wallin JD, et al. **Am J Med** 1988 Sep; 85(3):331–8

NICOTINE

Internists and nicotine gum. Cummings SR, et al. **JAMA** 1988 Sep 16;260(11):1565–9

Minimal contact treatment for smoking cessation. A placebo controlled trial of nicotine polacrilex and self-directed relapse prevention: initial results of the Stanford Stop Smoking Project. Fortmann SP, et al. **JAMA** 1988 Sep 16;260(11):1575–80

Long-term use of nicotine chewing gum. Occurrence, determinants, and effect on weight gain. Hajek P, et al. **JAMA** 1988 Sep 16;260(11):1593–6

Improving the diagnosis and treatment of nicotine dependence [editorial] Henningfield JE. **JAMA** 1988 Sep 16;260(11):1613–4

A randomized trial of a family physician intervention for smoking cessation. Wilson DM, et al. **JAMA** 1988 Sep 16; 260(11):1570–4

NIFEDIPINE

Clinical safety and efficacy of once-a-day amlodipine for chronic stable angina pectoris. Glasser SP, et al. **Am J Cardiol** 1988 Sep 15;62(9):518–22

Depression associated with nifedipine-induced calcium channel blockade. Hullett FJ, et al. **Am J Psychiatry** 1988 Oct;145(10):1277–9

Sublingual nifedipine in acute severe hypertension. Evans JH, et al. **Arch Dis Child** 1988 Aug;63(8):975–7

Acute haemodynamic effects of nifedipine in patients with ventricular septal defect. Berisha S, et al. **Br Heart J** 1988 Aug;60(2):149–55

Nifedipine in chronic cor pulmonale: acute and relatively long-term effects. Mookherjee S, et al. **Clin Pharmacol Ther** 1988 Sep;44(3):289–96

Cardiovascular effects of caffeine and nifedipine. van Nguyen P, et al. **Clin Pharmacol Ther** 1988 Sep;44(3):315–9

Effect of nifedipine on sphincter of Oddi motor activity: studies in healthy volunteers and patients with biliary dyskinesia. Guelrud M, et al. **Gastroenterology** 1988 Oct; 95(4):1050–5

Circadian variation of total ischaemic burden and its alteration with anti-anginal agents. Mulcahy D, et al. **Lancet** 1988 Oct 1;2(8614):755–9

NITRATES

The role of nitrates, beta blockers, and calcium antagonists in stable angina pectoris. Chan PK, et al. **Am Heart J** 1988 Sep;116(3):838–48 (127 ref.)

Johann Heller and the nitric acid ring test. Kyle RA, et al. **Mayo Clin Proc** 1988 Sep;63(9):955

NITROFURANTOIN

Importance of hydrogen peroxide in nitrofurantoin-induced cytotoxicity: evidence from an inbred catalase-deficient strain of mice. Lyng PJ, et al. **J Lab Clin Med** 1988 Sep; 112(3):301–6

NITROGEN

Availability of essential amino acids and nitrogen in vegan diets. Acosta PB. **Am J Clin Nutr** 1988 Sep;48(3 Suppl):868–74 (56 ref.)

Excess energy and nitrogen balance at protein intakes above the requirement level in young men. Chiang AN, et al. **Am J Clin Nutr** 1988 Oct;48(4):1015–22

High-frequency jet ventilation with helium and oxygen (heliox) versus nitrogen and oxygen (nitrox). Cros AM, et al. **Anesthesiology** 1988 Sep;69(3):417–9

Breath hydrogen testing in bacterial overgrowth of the small intestine. Kerlin P, et al. **Gastroenterology** 1988 Oct; 95(4):982–8

Bioavailability of dietary urea nitrogen in the breast-fed infant. Fomon SJ, et al. **J Pediatr** 1988 Sep;113(3):515–7

NITROGEN DIOXIDE

Chronic obstructive pulmonary disease symptom effects of long-term cumulative exposure to ambient levels of total oxidants and nitrogen dioxide in California Seventh-Day Adventist residents. Euler GL, et al. **Arch Environ Health** 1988 Jul–Aug;43(4):279–85

NITROIMIDAZOLES

Nitroimidazole for alveolar osteitis [letter] Mitchell DA. **J Oral Maxillofac Surg** 1988 Sep;46(9):720

NITROUS OXIDE

Propofol induction and maintenance with nitrous oxide in paediatric outpatient dental anaesthesia. A comparison with thiopentone–nitrous oxide–halothane. Puttick N, et al. **Anaesthesia** 1988 Aug;43(8):646–9

Survival time during hypoxia: effects of nitrous oxide, thiopental, and hypothermia. Artru AA. **Anesth Analg** 1988 Oct;67(10):913–6 (16 ref.)

Folinic acid prevents megaloblastic changes associated with nitrous oxide [letter] Gillman MA. **Anesth Analg** 1988 Oct; 67(10):1018–9

Gradual or abrupt nitrous oxide administration in a canine model of critical coronary stenosis induces regional myocardial dysfunction that is worsened by halothane. Leone BJ, et al. **Anesth Analg** 1988 Sep;67(9):814–22

The hypoxic mouse model for screening cerebral protective agents: a re-examination. Milde LN. **Anesth Analg** 1988 Oct;67(10):917–22

Differential effects of isoflurane/nitrous oxide on posterior tibial somatosensory evoked responses of cortical and subcortical origin. Wolfe DE, et al. **Anesth Analg** 1988 Sep; 67(9):852–9

Rat whole embryo culture: an in vitro model for testing nitrous oxide teratogenicity. Fujinaga M, et al. **Anesthesiology** 1988 Sep;69(3):401–4

Anesthesia with halothane and nitrous oxide alters protein and amino acid metabolism in dogs. Horber FF, et al. **Anesthesiology** 1988 Sep;69(3):319–26

The thermoregulatory threshold in humans during nitrous oxide–fentanyl anesthesia. Sessler DI, et al. **Anesthesiology** 1988 Sep;69(3):357–64

NOCARDIA INFECTIONS

Primary cerebellar brain abscess from nocardiosis in a heroin addict. Hershewe GL, et al. **Neurology** 1988 Oct; 38(10):1655–6

NOCICEPTORS

Fentanyl suppression of nociceptive neurons in the superficial dorsal horn of the cat. Kumeta Y, et al. **Anesthesiology** 1988 Sep;69(3):371–6

NOISE

Noise-induced stress as a predictor of burnout in critical care nurses. Topf M, et al. **Heart Lung** 1988 Sep;17(5):567–74

NOMENCLATURE

Endocardial fibroelastosis is not a disease [editorial] Lurie PR. **Am J Cardiol** 1988 Sep 1;62(7):468–70

'Avitria' [letter] Girard LJ. **Arch Ophthalmol** 1988 Sep; 106(9):1164

Words. **Br Med J [Clin Res]** 1988 Jul 9;297(6641):125
Stereoisomerism and drug nomenclature. Gal J. **Clin Pharmacol Ther** 1988 Sep;44(3):251–3

NOREPINEPHRINE

Effects of celiprolol on plasma renin, aldosterone, norepinephrine and epinephrine in primary hypertension. Kimura S, et al. **Am J Cardiol** 1988 Oct 1;62(10 Pt 1):751–4
How much is wide open? [letter] Fesmire FM. **Ann Emerg Med** 1988 Sep;17(9):1000
Norepinephrine and its metabolites in cerebrospinal fluid, plasma, and urine. Relationship to hypothalamic–pituitary–adrenal axis function in depression. Roy A, et al. **Arch Gen Psychiatry** 1988 Sep;45(9):849–57
Norepinephrine spillover to plasma during steady-state supine bicycle exercise. Comparison of patients with congestive heart failure and normal subjects. Hasking GJ, et al. **Circulation** 1988 Sep;78(3):516–21
Effects of thyroid-stimulating hormone, carbachol, norepinephrine, and adenosine 3',5'-monophosphate on polyphosphatidylinositol phosphate hydrolysis in dog thyroid slices. Taguchi M, et al. **Endocrinology** 1988 Oct; 123(4):2019–26
Norepinephrine is a possible neurotransmitter stimulating pulsatile release of luteinizing hormone-releasing hormone in the rhesus monkey. Terasawa E, et al. **Endocrinology** 1988 Oct;123(4):1808–16
Acetylcholine and norepinephrine stimulate the release of corticotropin-releasing factor-41 from the rat hypothalamus in vitro. Tsagarakis S, et al. **Endocrinology** 1988 Oct;123(4):1962–9
Differential response of substance P-containing subtypes of adrenomedullary cells to different stressors. Vaupel R, et al. **Endocrinology** 1988 Oct;123(4):2140–5
The perioperative fate of residual gradients after repair of discrete subaortic stenosis and time-related blood levels of catecholamines. Ziskind Z, et al. **J Thorac Cardiovasc Surg** 1988 Sep;96(3):423–6

NORMETANEPHRINE

Urinary normetanephrine and metanephrine measured by radioimmunoassay for the diagnosis of pheochromocytoma: utility of 24-hour and random 1-hour urine determinations. Oishi S, et al. **J Clin Endocrinol Metab** 1988 Sep;67(3):614–8

NORTRIPTYLINE

How effective and safe is continuation therapy in elderly depressed patients? Factors affecting relapse rate. Georgotas A, et al. **Arch Gen Psychiatry** 1988 Oct; 45(10):929–32

NOSE

Effects of cleft lip and palate on the nasal airway in children. Warren DW, et al. **Arch Otolaryngol Head Neck Surg** 1988 Sep;114(9):987–92

NOSE NEOPLASMS

Craniofacial resection for tumors of the nasal cavity and paranasal sinuses. Lund VJ, et al. **Am J Surg** 1988 Sep;156(3 Pt 1):187–90
Nonsalivary sinonasal adenocarcinoma. Alessi DM, et al. **Arch Otolaryngol Head Neck Surg** 1988 Sep;114(9):996–9

NUCLEAR MAGNETIC RESONANCE

Alterations of skeletal muscle metabolism in humans studied by phosphorus 31 magnetic resonance spectroscopy in congestive heart failure. Rajagopalan B, et al. **Am J Cardiol** 1988 Sep 9;62(8):53E–57E
Gadolinium-DTPA-enhanced nuclear magnetic resonance imaging of reperfused myocardium: identification of the myocardial bed at risk. Schaefer S, et al. **J Am Coll Cardiol** 1988 Oct;12(4):1064–72
Effect of dietary manipulations (fasting, hypocaloric feeding, and subsequent refeeding) on rat muscle energetics as assessed by nuclear magnetic resonance spectroscopy. Pichard C, et al. **J Clin Invest** 1988 Sep;82(3):895–901
Proton magnetic resonance spectroscopic studies of agonal carbohydrate metabolism in rabbit brain. Petroff OA, et al. **Neurology** 1988 Oct;38(10):1569–74

NUCLEAR PROTEINS

Relationship between labeling indices of Ki-67 and BrdUrd in human malignant tumors. Sasaki K, et al. **Cancer** 1988 Sep 1;62(5):989–93

NUCLEAR WARFARE

Doctors and the test ban: 25 years on. Haines A, et al. **Br Med J [Clin Res]** 1988 Aug 6;297(6645):408–11
Children not preoccupied with nuclear war, researcher finds [interview by Lynne Cohen] Goldberg S. **Can Med Assoc J** 1988 Sep 15;139(6):574–5
The enemy system [letter] **Lancet** 1988 Sep 24;2(8613):744
Inadvertent nuclear war. Abrams HL. **Lancet** 1988 Sep 3; 2(8610):559–60
Youth and the threat of nuclear war. The psychological task of venturing into unknown territory. Beardslee WR. **Lancet** 1988 Sep 10;2(8611):618–20
Could we safely negotiate a treaty banning all nuclear tests? Leggett J. **Lancet** 1988 Sep 17;2(8612):674–5
Nuclear winter. Piemonte T. **Lancet** 1988 Oct 1;2(8614):785–6
A view from a nation less likely to be a target for nuclear weapons. Velasquez O. **Lancet** 1988 Sep 24;2(8613):732–3
Risk of cancer among children exposed in utero to A-bomb radiations, 1950–84. Yoshimoto Y, et al. **Lancet** 1988 Sep 17;2(8612):665–9

NUCLEIC ACID HYBRIDIZATION

DNA probes in diagnostic pathology. Wolfe HJ. **Am J Clin Pathol** 1988 Sep;90(3):340–4 (11 ref.)
Platelet-derived growth factor mRNA detection in human atherosclerotic plaques by in situ hybridization. Wilcox JN, et al. **J Clin Invest** 1988 Sep;82(3):1134–43
In situ hybridisation in formalin fixed, paraffin wax embedded liver specimens: method for detecting human and viral DNA using biotinylated probes. Naoumov NV, et al. **J Clin Pathol** 1988 Jul;41(7):793–8
In-situ hybridisation for detection of cytomegalovirus in liver from patients after marrow grafting [letter] Einsele H, et al. **Lancet** 1988 Sep 10;2(8611):634–5
Resolution, by DNA probes, of uncertain diagnosis of inheritance of hypercholesterolaemia [letter] Humphries S, et al. **Lancet** 1988 Oct 1;2(8614):794–5

NUCLEOSIDE DEAMINASES

Combined familial adenosine deaminase and purine nucleoside phosphorylase deficiencies. Shanon A, et al. **Arch Dis Child** 1988 Aug;63(8):931–4

NUCLEOTIDASES

Synthesis of immunoglobulin G by pokeweed mitogen- or Epstein-Barr virus-stimulated human B cells in vitro is restricted to the ecto-5'-nucleotidase positive subset. Thompson LF, et al. **J Clin Invest** 1988 Sep;82(3):902–5

NURSE ANESTHETISTS

A case study involving prospective payment legislation, DRGs, and certified registered nurse anesthetists. Garde JF. **Nurs Clin North Am** 1988 Sep;23(3):521–30

NURSE MIDWIVES

Midwive's assessment of the upper sensory level after epidural blockade. Jones MJ, et al. **Anaesthesia** 1988 Jul; 43(7):557–9
Prenatal care: a comparative evaluation of nurse-midwives and family physicians. Buhler L, et al. **Can Med Assoc J** 1988 Sep 1;139(5):397–403

NURSE-PATIENT RELATIONS

Breaking the cycle of family abuse. Curry L, et al. **Am J Nurs** 1988 Sep;88(9):1188–90
Patients are more than customers. Montgomery CL. **Am J Nurs** 1988 Sep;88(9):1257–8

NURSES

Northeast jobfocus. A timely place to live. Nash M. **Am J Nurs** 1988 Sep;88(9):1241–4, 1246–8, 1250–2
How nurses vote. Schwartz-Barcott D, et al. **Am J Nurs** 1988 Sep;88(9):1191–3
Nursing shortage more complex than it seems. Wilensky GR. **Hospitals** 1988 Sep 5;62(17):24

NURSING

Sharing in the wealth—of software. Gaston SK, et al. **Am J Nurs** 1988 Sep;88(9):1261
Internship for nurses? [letter] Draper L. **Can Med Assoc J** 1988 Oct 1;139(7):609
Reference sources for nursing. The Interagency Council on Library Resources for Nursing. **Nurs Outlook** 1988 Sep-Oct;36(5):246–8
A look back; a look ahead. Montag M. **Nurs Outlook** 1988 Sep-Oct;36(5):234–5
Structural equation models and nursing research: Part II. Aaronson LS, et al. **Nurs Res** 1988 Sep-Oct;37(5):315–8
You and I [editorial] Downs FS. **Nurs Res** 1988 Sep-Oct; 37(5):260

NURSING ASSESSMENT

"On a scale from one to ten" ... rating subjective outcomes. Popkess-Vawter S. **Am J Nurs** 1988 Sep;88(9):1263–4
Midwive's assessment of the upper sensory level after epidural blockade. Jones MJ, et al. **Anaesthesia** 1988 Jul; 43(7):557–9

NURSING CARE

Unit or service standards. Coons M, et al. **Nurs Clin North Am** 1988 Sep;23(3):639–48
Nursing interventions and patient outcomes: a meta-analysis of studies. Heater BS, et al. **Nurs Res** 1988 Sep-Oct; 37(5):303–7 (98 ref.)

NURSING HOMES

Top talent is the key to long-term care success. Larkin H. **Hospitals** 1988 Oct 5;62(19):64

NURSING RECORDS

DRGs: nursing documentation contributes to the bottom line. Hines GL. **Nurs Clin North Am** 1988 Sep;23(3):579–86

NURSING SERVICE, HOSPITAL

Patients are more than customers. Montgomery CL. **Am J Nurs** 1988 Sep;88(9):1257–8
Nursing salary expenses drop in small hospitals. Cerne F. **Hospitals** 1988 Oct 5;62(19):70
A contractual model for the department of nursing. Beecroft PC. **J Nurs Adm** 1988 Sep;18(9):20–4
Scapegoating: identifying and reversing the process. Lartin JM. **J Nurs Adm** 1988 Sep;18(9):25–31
Designing health delivery systems. Strasen L. **J Nurs Adm** 1988 Sep;18(9):3–5
Policies and procedures for scheduling student nurses. Williams MT. **J Nurs Adm** 1988 Sep;18(9):32–7
Unit or service standards. Coons M, et al. **Nurs Clin North Am** 1988 Sep;23(3):639–48
Evaluating the quality of education-practice relationships. Pacini CM, et al. **Nurs Clin North Am** 1988 Sep;23(3):671–7
Standards of patient care: the Joint Commission focus on nursing quality assurance. Patterson CH. **Nurs Clin North Am** 1988 Sep;23(3):625–38
Nursing: the hospital's competitive edge. Shaffer FA, et al. **Nurs Clin North Am** 1988 Sep,23(3):597–612
The price of nursing care. Skydell B, et al. **Nurs Clin North Am** 1988 Sep;23(3):493–501
Management of nursing intensity. Thompson JD, et al. **Nurs Clin North Am** 1988 Sep;23(3):473–92
Nursing case management. Resolving the DRG paradox. Zander K. **Nurs Clin North Am** 1988 Sep;23(3):503–20

NURSING SERVICES

Quality assurance. **Nurs Clin North Am** 1988 Sep;23(3):613–77
DRGs, nursing, and health care. **Nurs Clin North Am** 1988 Sep;23(3):447–612
Quality: the banner of the 1980s. Beyers M. **Nurs Clin North Am** 1988 Sep;23(3):617–23
Directions and dilemmas in nursing quality assurance. Schroeder P. **Nurs Clin North Am** 1988 Sep;23(3):657–64 (18 ref.)

NURSING STAFF

"Thinking aloud" as a strategy to improve clinical decision making. Corcoran S, et al. **Heart Lung** 1988 Sep;17(5):463–8

NURSING STAFF, HOSPITAL

In case of emergency. Cushing M. **Am J Nurs** 1988 Sep; 88(9):1175–6, 1185
How hospitals are responding to the shortage. Lindquist K, et al. **Am J Nurs** 1988 Sep;88(9):1206–10
Nurse exhaustion and abuse [letter] Pagana KD. **Am J Nurs** 1988 Sep;88(9):1186
Critical care orientation: a comparison of two teaching methods. Cunningham JL. **Heart Lung** 1988 Sep; 17(5):469–75
Noise-induced stress as a predictor of burnout in critical care nurses. Topf M, et al. **Heart Lung** 1988 Sep;17(5):567–74
Nursing shortage more complex than it seems. Wilensky GR. **Hospitals** 1988 Sep 5;62(17):24
Assuring quality through staff nurse performance. Porter AL. **Nurs Clin North Am** 1988 Sep;23(3):649–55
Nurse performance: strengths and weaknesses. McCloskey JC, et al. **Nurs Res** 1988 Sep-Oct;37(5):308–13

NURSING, SUPERVISORY

Nurse performance: strengths and weaknesses. McCloskey JC, et al. **Nurs Res** 1988 Sep-Oct;37(5):308–13

NUTRITION

On the shoulders of giants. Bray GA. **Am J Clin Nutr** 1988 Oct;48(4):929–35
Food and nutrient intake of Seventh-day Adventist women. Hunt IF, et al. **Am J Clin Nutr** 1988 Sep;48(3 Suppl):850–1
Low blood pressure in vegetarians: effects of specific foods and nutrients. Sacks FM, et al. **Am J Clin Nutr** 1988 Sep; 48(3 Suppl):795–800
Nutrition education research project example: an experimental design to test the effectiveness of two nutrition education protocols in reducing serum cholesterol. Henry H. **J Am Diet Assoc** 1988 Sep; 88(9):1066–8
Research methods in nutrition and dietetics: design, data analysis, and presentation. Monsen ER, et al. **J Am Diet Assoc** 1988 Sep;88(9):1047–65 (90 ref.)
Applying research methods in nutrition and dietetics: embodiment of the profession's backbone. Sims LS, et al. **J Am Diet Assoc** 1988 Sep;88(9):1045–6

NUTRITION DISORDERS

Hypercapnic-hypoxemic chronic obstructive pulmonary disease (COPD): influence of severity of COPD on nutritional status. Fiaccadori E, et al. **Am J Clin Nutr** 1988 Sep;48(3):680-5
Nutritional deficiencies after staged anterior and posterior spinal reconstructive surgery. Mandelbaum BR, et al. **Clin Orthop** 1988 Sep;(234):5-11
Value of prolonged breastfeeding [letter] **Lancet** 1988 Oct 1;2(8614):788-9

NUTRITION SURVEYS

Diet and health in three English towns [letter] Borrelli R. **Br Med J [Clin Res]** 1988 Jul 30;297(6644):358

NUTRITIONAL REQUIREMENTS

Excess energy and nitrogen balance at protein intakes above the requirement level in young men. Chiang AN, et al. **Am J Clin Nutr** 1988 Oct;48(4):1015-22

NUTRITIONAL STATUS

First International Congress on Vegetarian Nutrition. Proceedings. Washington, DC, USA, March 16-18, 1987. **Am J Clin Nutr** 1988 Sep;48(3 Suppl):707-927
Biochemical indices of human vitamin C status [letter] Schorah CJ. **Am J Clin Nutr** 1988 Sep;48(3):687-8

NUTRITIVE VALUE

Nutrient content of the diet when the fat is reduced. Dougherty RM, et al. **Am J Clin Nutr** 1988 Oct;48(4):970-9

NYCTALOPIA

Paraneoplastic night blindness with malignant melanoma. Berson EL, et al. **Am J Ophthalmol** 1988 Sep 15; 106(3):307-11

NYLONS

Self-expanding endovascular graft: an experimental study in dogs. Yoshioka T, et al. **AJR** 1988 Oct;151(4):673-6

NYSTAGMUS

Lithium-induced downbeat nystagmus. Williams DP, et al. **Arch Neurol** 1988 Sep;45(9):1022-3

OBESITY

Myocardial contractility and left ventricular function in obese patients with essential hypertension. Garavaglia GE, et al. **Am J Cardiol** 1988 Sep 15;62(9):594-7
Gastric distention by balloon and test-meal intake in obese and lean subjects. Geliebter A, et al. **Am J Clin Nutr** 1988 Sep;48(3):592-4
Peptide and steroid hormones in subjects at different risk for diet-related diseases. Hill P, et al. **Am J Clin Nutr** 1988 Sep;48(3 Suppl):782-6
Alanine flux in obese and healthy humans as evaluated by 15N- and 2H3-labeled alanines. Hoffer LJ, et al. **Am J Clin Nutr** 1988 Oct;48(4):1010-4
Basal metabolism of obese adolescents: inconsistent diet and exercise effects. Katch V, et al. **Am J Clin Nutr** 1988 Sep; 48(3):565-9
Body fat distribution and hyperinsulinemia in childhood [letter] Legido A, et al. **Am J Clin Nutr** 1988 Sep; 48(3):686-7
Obesity and postoperative complications of abdominal operation. Garrow JS, et al. **Br Med J [Clin Res]** 1988 Jul 16;297(6642):181
Nutritional therapy for hyperlipidemia and obesity: office treatment integrating the roles of the physician and the registered dietitian. Frank GC. **J Am Coll Cardiol** 1988 Oct;12(4):1098-101
Glucose metabolism in obesity: influence of body fat distribution. Peiris AN, et al. **J Clin Endocrinol Metab** 1988 Oct;67(4):760-7
Relationship between lipoprotein lipase activity and plasma sex steroid level in obese women. Iverius PH, et al. **J Clin Invest** 1988 Sep;82(3):1106-12
Patient perceptions and weight loss of obese adults. Levy BT, et al. **J Fam Pract** 1988 Sep;27(3):285-90
Who needs an intragastric balloon for weight reduction? [editorial] **Lancet** 1988 Sep 17;2(8612):664
Type A behavior and physiological cardiovascular risk factors in school-age twin children. Hayman LL, et al. **Nurs Res** 1988 Sep-Oct;37(5):290-6
Circulatory congestion in obese hypertensive women: a subset of pulmonary edema in pregnancy. Mabie WC, et al. **Obstet Gynecol** 1988 Oct;72(4):553-8

OBESITY IN DIABETES

Dietary fiber and diabetes mellitus [letter] **Br Med J [Clin Res]** 1988 Jun 25;296(6639):1797-8
Genetic control of organ-reactive autoantibody production in mice by obesity (ob) diabetes (db) genes. Yoon JW, et al. **Diabetes** 1988 Sep;37(9):1287-93

OBESITY, MORBID

Effect of vertical banded gastroplasty on the natural history of gastritis in patients with morbid obesity: a follow-up study. Flejou JF, et al. **Br J Surg** 1988 Jul;75(7):705-7

OBSESSIVE-COMPULSIVE DISORDER

Augmentation of antiobsessional treatment with fenfluramine [letter] Hollander E, et al. **Am J Psychiatry** 1988 Oct; 145(10):1314-5
An open trial of buspirone in obsessive-compulsive disorder. Jenike MA, et al. **Am J Psychiatry** 1988 Oct;145(10):1285-6
Personality features of obsessive-compulsive disorder. Joffe RT, et al. **Am J Psychiatry** 1988 Sep;145(9):1127-9
Neuroanatomical abnormalities in obsessive-compulsive disorder detected with quantitative X-ray computed tomography. Luxenberg JS, et al. **Am J Psychiatry** 1988 Sep;145(9):1089-93
Fluoxetine treatment of obsessions and compulsions in patients with Tourette's syndrome [letter] Riddle MA, et al. **Am J Psychiatry** 1988 Sep;145(9):1173-4
Fluvoxamine in the treatment of panic disorder with obsessive-compulsive symptoms [letter] Servant D, et al. **Am J Psychiatry** 1988 Sep;145(9):1174-5

OBSTETRICS

Joseph B. DeLee and the practice of preventive obstetrics. **Am J Public Health** 1988 Oct;78(10):1353-61
Obstetrics '87 [letter] Fry H. **Can Med Assoc J** 1988 Oct 1;139(7):608
Obstetrics in family practice [letter] Krall MA. **J Fam Pract** 1988 Sep;27(3):329-30
Obstetrics in family practice [letter] Salyards HE. **J Fam Pract** 1988 Sep;27(3):252
Obstetric patients' assessment of medical students' role in their care. Magrane D. **J Med Educ** 1988 Sep;63(9):713-9

OCCLUSIVE DRESSINGS

Biosynthetic skin substitute vs. 1% silver sulfadiazine for treatment of inpatient partial-thickness thermal burns. Gerding RL, et al. **J Trauma** 1988 Aug;28(8):1265-9
A clot-inducing wound covering with high vapor permeability: enhancing effects on epidermal wound healing in partial-thickness wounds in guinea pigs. Jonkman MF, et al. **Surgery** 1988 Sep;104(3):537-45

OCCUPATIONAL DERMATITIS

Occupational skin diseases, United States. Results from the Bureau of Labor Statistics Annual Survey of Occupational Injuries and Illnesses, 1973 through 1984. Mathias CG, et al. **Arch Dermatol** 1988 Oct;124(10):1519-24
Occupational disease statistics. In perspective [editorial] Taylor JS. **Arch Dermatol** 1988 Oct;124(10):1557-8

OCCUPATIONAL DISEASES

Updated guidelines to prevent AIDS in health care settings [news] **Am Fam Physician** 1988 Sep;38(3):377-8
Job strain, work place social support, and cardiovascular disease: a cross-sectional study of a random sample of the Swedish working population. Johnson JV, et al. **Am J Public Health** 1988 Oct;78(10):1336-42
The immunologic profile of anesthetists. Ziv Y, et al. **Anesth Analg** 1988 Sep;67(9):849-51
Human cutaneous anthrax--North Carolina, 1987. **Arch Dermatol** 1988 Sep;124(9):1324
Apparent results of a spill on the health personnel involved in clean-up [letter] Goldsmith JR. **Arch Environ Health** 1988 Jul-Aug;43(4):316-7
Neurotoxic effects of solvent exposure on sewage treatment workers. Kraut A, et al. **Arch Environ Health** 1988 Jul-Aug;43(4):263-8
Sunbed lentigines [letter] Mittelman M, et al. **Br Med J [Clin Res]** 1988 Jul 2;297(6640):66
Relationship of radioactive radon daughters and cigarette smoking in the genesis of lung cancer in uranium miners. Saccomanno G, et al. **Cancer** 1988 Oct 1;62(7):1402-8
Increases in airway responsiveness following acute exposure to respiratory irritants. Reactive airway dysfunction syndrome or occupational asthma? Boulet LP. **Chest** 1988 Sep;94(3):476-81
Influence of alcohol intake, cigarette smoking, and occupational status on idiopathic osteonecrosis of the femoral head. Matsuo K, et al. **Clin Orthop** 1988 Sep; (234):115-23
Trauma and the veterinarian. Landercasper J, et al. **J Trauma** 1988 Aug;28(8):1255-9
Occurrence of uroepithelial tumors of the upper urinary tract after the initial diagnosis of bladder cancer. Shinka T, et al. **J Urol** 1988 Oct;140(4):745-8
Risk of AIDS from De Lee suctioning. Minkoff H. **JAMA** 1988 Sep 16;260(11):1622
Campylobacter pylori in abattoir workers: is it a zoonosis? Vaira D, et al. **Lancet** 1988 Sep 24;2(8613):725-6
Pulmonary infection and cavity formation caused by Mycobacterium tuberculosis in a child with AIDS [letter] Varteresian-Karanfil L, et al. **N Engl J Med** 1988 Oct 13; 319(15):1018-9
Preventing the spread of infectious disease. Precautionary measures for the office setting. Gurevich I, et al. **Postgrad Med** 1988 Sep 1;84(3):89-93, 96-9 (18 ref.)

OCCUPATIONAL HEALTH SERVICES

Employers force family abuse out of the closet. Droste T. **Hospitals** 1988 Oct 5;62(19):54-5
Combating alcohol and drug abuse in the workplace. Droste T. **Hospitals** 1988 Sep 20;62(18):58
Kick the habit: businesses ask hospitals for help. Droste T. **Hospitals** 1988 Sep 20;62(18):58

OCCUPATIONAL MEDICINE

Ototoxic drugs and the workplace. Keeve JP. **Am Fam Physician** 1988 Sep;38(3):177-81 (34 ref.)
Relation of blood pressure and body build to left ventricular mass in normotensive and hypertensive employed adults. Hammond IW, et al. **J Am Coll Cardiol** 1988 Oct; 12(4):996-1004

OCULOMOTOR MUSCLES

Vertical abnormal retinal correspondence in three patients with congenital absence of the superior oblique muscle. Matsuo T, et al. **Am J Ophthalmol** 1988 Sep 15;106(3):341-5
Dr Kushner's unneeded syndrome [letter] Lubow M. **Arch Ophthalmol** 1988 Sep;106(9):1162
A thyroid cytotoxic antibody that cross-reacts with an eye muscle cell surface antigen may be the cause of thyroid-associated ophthalmopathy. Hiromatsu Y, et al. **J Clin Endocrinol Metab** 1988 Sep;67(3):565-70

OLEIC ACIDS

Oleate uptake by cardiac myocytes is carrier mediated and involves a 40-kD plasma membrane fatty acid binding protein similar to that in liver, adipose tissue, and gut. Sorrentino D, et al. **J Clin Invest** 1988 Sep;82(3):928-35

OMENTUM

Effects of autologous mesothelial cell seeding on prostacyclin production within Dacron arterial prostheses. Bull HA, et al. **Br J Surg** 1988 Jul;75(7):671-4

OMEPRAZOLE

Healing and relapse of severe peptic esophagitis after treatment with omeprazole. Hetzel DJ, et al. **Gastroenterology** 1988 Oct;95(4):903-12
Reciprocal regulation of antral gastrin and somatostatin gene expression by omeprazole-induced achlorhydria. Brand SJ, et al. **J Clin Invest** 1988 Sep;82(3):1059-66

ONCOGENES

Effect of differentiation-inducing agents on oncogene expression in a chronic myelogenous leukemia cell line. Eisbruch A, et al. **Cancer** 1988 Sep 15;62(6):1171-8

ONLINE SYSTEMS

AIDS reference service at National Library of Medicine. **Am J Public Health** 1988 Oct;78(10):1348

OPERATING ROOM NURSING

The operating room director: functions and responsibilities. Binger JL, et al. **J Nurs Adm** 1988 Sep;18(9):6-14

OPERATING ROOM TECHNICIANS

Preventing transmission of human immunodeficiency virus during operations. Bessinger CD Jr. **Surg Gynecol Obstet** 1988 Oct;167(4):287-9

OPERATING ROOMS

Electrical distribution boards in the operating theatre. Nieman M, et al. **Anaesthesia** 1988 Jul;43(7):584-6
A comprehensive anesthesia simulation environment: re-creating the operating room for research and training. Gaba DM, et al. **Anesthesiology** 1988 Sep;69(3):387-94
One-stop LDRP (labor/delivery/recovery/postpartum) units redefine obstetrics care. Koska MT. **Hospitals** 1988 Oct 5;62(19):60-1

OPHTHALMIA

Delayed primary wound closure. Use to prevent implant extrusion following evisceration for endophthalmitis. Shore JW, et al. **Arch Ophthalmol** 1988 Sep;106(9):1303-8
Propionibacterium acnes [letter] Glenn AM, et al. **Br Med J [Clin Res]** 1988 Jul 16;297(6642):201-2

OPHTHALMOLOGY

Recognizing familial lecithin cholesterol acyltransferase deficiency at the slit lamp [letter] Weidle EG, et al. **Arch Ophthalmol** 1988 Sep;106(9):1164

OPHTHALMOPLEGIA

Bilateral superior oblique muscle palsy associated with Apert's syndrome. Pollard ZF. **Am J Ophthalmol** 1988 Sep 15;106(3):337–40
The diagnosis and treatment of bilateral masked superior oblique palsy [letter] Souza-Dias C. **Am J Ophthalmol** 1988 Sep 15;106(3):371–3
Diabetic superior division oculomotor nerve palsy. Case report. Bregman DK, et al. **Arch Ophthalmol** 1988 Sep; 106(9):1169–70
Acute encephalopathy and third-nerve palsy after chymopapain injection. Anderson BA. **Can Med Assoc J** 1988 Sep 1;139(5):412–3
Hearing impairment and the Kearns-Sayre syndrome. Swift AC, et al. **J Laryngol Otol** 1988 Jul;102(7):626–7
Three patients with Fisher's syndrome and normal MRI. Ropper AH. **Neurology** 1988 Oct;38(10):1630–1
Kearns-Sayre syndrome in twins: lethal dominant mutation or acquired disease? Rowland LP, et al. **Neurology** 1988 Sep;38(9):1399–402
Deletions of mitochondrial DNA in Kearns-Sayre syndrome. Zeviani M, et al. **Neurology** 1988 Sep;38(9):1339–46

OPPORTUNISTIC INFECTIONS

Lesions of the head and neck in patients with AIDS: CT and MR findings. Olsen WL, et al. **AJR** 1988 Oct; 151(4):785–90
Isospora belli enteric infection in patients with human T-cell leukemia virus type I-associated adult T-cell leukemia. Greenberg SJ, et al. **Am J Med** 1988 Sep;85(3):435–8
Resolution of resistant chronic herpetic lesions with zidovudine in a patient with the acquired immunodeficiency syndrome [letter] Coldiron BM, et al. **Arch Dermatol** 1988 Oct;124(10):1571–2
Mycobacterium avium-intracellulare infection associated with hairy-cell leukemia. Maurice PD, et al. **Arch Dermatol** 1988 Oct;124(10):1545–9
Clostridium difficile in an oncology unit. Brunetto AL, et al. **Arch Dis Child** 1988 Aug;63(8):979–81
Infectious diarrhea in patients with AIDS. Antony MA, et al. **Dig Dis Sci** 1988 Sep;33(9):1141–6
Histoplasmosis and AIDS. Graybill JR. **J Infect Dis** 1988 Sep;158(3):623–6 (14 ref.)

OPSONINS

Functional characterization of macrophage receptors for in vitro phagocytosis of unopsonized Pseudomonas aeruginosa. Speert DP, et al. **J Clin Invest** 1988 Sep; 82(3):872–9

OPTIC DISK

The retinal nerve fiber layer, neuroretinal rim area, and visual evoked potentials in MS. MacFadyen DJ, et al. **Neurology** 1988 Sep;38(9):1353–8

OPTIC NERVE

Effect of intravitreal liquid silicone on optic nerve function. Kellner U, et al. **Am J Ophthalmol** 1988 Sep 15;106(3):293–7
Progressive visual loss caused by an arachnoidal brain cyst in a patient with an optic nerve coloboma. Rosenberg LF, et al. **Am J Ophthalmol** 1988 Sep 15;106(3):322–5
Brain and optic system pathology in hypocholesterolemic dogs treated with a competitive inhibitor of 3-hydroxy-3-methylglutaryl coenzyme A reductase. Berry PH, et al. **Am J Pathol** 1988 Sep;132(3):427–43
Progressive anterior ischemic optic neuropathy due to giant cell arteritis despite high-dose intravenous corticosteroids [letter] Slavin ML, et al. **Arch Ophthalmol** 1988 Sep; 106(9):1167

OPTIC NERVE DISEASES

Irregular pupil cycling as a characteristic abnormality in patients with demyelinative optic neuropathy [letter] Ukai K. **Am J Ophthalmol** 1988 Sep 15;106(3):370–1

OPTIC NEURITIS

Optic neuritis and MS [letter] Weintraub MI. **Neurology** 1988 Oct;38(10):1660–1

OPTICS

The variprism: a large-range variable prism for measurement of the angle of squint [letter] Simonsz HJ. **Arch Ophthalmol** 1988 Sep;106(9):1166

ORBIT

Magnetic resonance imaging of the orbits using a binocular surface coil. Deans HE, et al. **Br J Radiol** 1988 Aug; 61(728):665–72
Orbital floor reconstruction with lyophilized dura. Waite PD, et al. **J Oral Maxillofac Surg** 1988 Sep;46(9):727–30

ORBITAL DISEASES

Radiological case of the month. Epidermoid cyst of the orbit. Baker RS, et al. **Am J Dis Child** 1988 Sep;142(9):979–80
Ocular infections secondary to Pasteurella multocida. McNamara MP, et al. **Am J Ophthalmol** 1988 Sep 15; 106(3):361–2
Pathologic quiz case 1. Dense fibrous tissue with infiltrating fungal hyphae consistent with mucormycosis. Toriumi DM, et al. **Arch Otolaryngol Head Neck Surg** 1988 Oct; 114(10):1190–2
Leptomeningeal and orbital benign lymphophagocytic histiocytosis. Case report. Asai A, et al. **J Neurosurg** 1988 Oct;69(4):610–2
Orbital floor reconstruction with lyophilized dura. Waite PD, et al. **J Oral Maxillofac Surg** 1988 Sep;46(9):727–30

ORCHIECTOMY

Episodic prolactin secretion in the adult male rat is affected by orchidectomy and testosterone replacement. Grosser PM, et al. **Endocrinology** 1988 Oct;123(4):2132–9

ORCHITIS

Toxoplasma orchitis: report of a case and a review of the literature. Crider SR, et al. **Am J Med** 1988 Sep;85(3):421–4 (25 ref.)

ORGAN PRESERVATION

Cardiac transplantation: the ideal myocardial temperature for graft transport. Keon WJ, et al. **Ann Thorac Surg** 1988 Sep; 46(3):337–41
Decreased loss of liver adenosine triphosphate during hypothermic preservation in rats pretreated with glucose: implications for organ donor management. Palombo JD, et al. **Gastroenterology** 1988 Oct;95(4):1043–9

ORGAN PROCUREMENT

Cardiac transplantation: the ideal myocardial temperature for graft transport. Keon WJ, et al. **Ann Thorac Surg** 1988 Sep; 46(3):337–41
Separate extraction of cardiac and pulmonary grafts from a single organ donor. Todd TR, et al. **Ann Thorac Surg** 1988 Sep;46(3):356–9
Organs for transplantation [letter] Hill DJ. **Br Med J [Clin Res]** 1988 Jul 2;297(6640):68
NIH committee studying fetal tissue transplants meets this month to complete its assignment [news] Marwick C. **JAMA** 1988 Oct 14;260(14):2012, 2015

ORGANIC MENTAL DISORDERS

Medroxyprogesterone acetate as a treatment for sexual acting out in organic brain syndrome [letter] Cooper AJ. **Am J Psychiatry** 1988 Sep;145(9):1179–80
Effects of trazodone on aggressive behavior in seven patients with organic mental disorders. Pinner E, et al. **Am J Psychiatry** 1988 Oct;145(10):1295–6

ORGANIZATION AND ADMINISTRATION

Goal displacement in organizations [letter] Raw SD. **Am J Psychiatry** 1988 Oct;145(10):1325
Video brings a hospital's annual report to life. Droste T. **Hospitals** 1988 Oct 5;62(19):42

ORGANIZATIONS

A current look at the rationale of the Institute of Medicine of the National Academy of Sciences. Page IH. **JAMA** 1988 Oct 14;260(14):2102–4
Commentary by the current president of the Institute of Medicine. Thier SO. **JAMA** 1988 Oct 14;260(14):2104

ORGANIZATIONS, NONPROFIT

Radiology Outreach Foundation. Gooding CA. **Radiology** 1988 Oct;169(1):279

ORGANOMETALLIC COMPOUNDS

Radiopharmaceuticals for myocardial infarct imaging: a clinical comparison of 99Tcm-pyrophosphate and 99Tcm-dimethylaminomethylene diphosphonate. Bell D, et al. **Br J Radiol** 1988 Jul;61(727):646–8
Magnetic resonance imaging of the mini-pig heart: the effect of gadolinium-DTPA on normal myocardium. Williams CT, et al. **Br J Radiol** 1988 Jul;61(727):596–9
Antibody titres to Campylobacter pylori after treatment for gastritis. Vaira D, et al. **Br Med J [Clin Res]** 1988 Aug 6;297(6645):397
Gadolinium-DTPA-enhanced nuclear magnetic resonance imaging of reperfused myocardium: identification of the myocardial bed at risk. Schaefer S, et al. **J Am Coll Cardiol** 1988 Oct;12(4):1064–72
Gadolinium-DTPA in spinal disease. Sze G. **Radiol Clin North Am** 1988 Sep;26(5):1009–24
Gd-DTPA-enhanced MR imaging in pediatric patients after brain tumor resection. Bird CR, et al. **Radiology** 1988 Oct; 169(1):123–6
Multiple sclerosis: serial study of gadolinium-enhanced MR imaging. Grossman RI, et al. **Radiology** 1988 Oct; 169(1):117–22

ORGANOPHOSPHORUS COMPOUNDS

The use of atropine and oximes in organophosphate intoxications: a modified approach. de Kort WL, et al. **J Toxicol Clin Toxicol** 1988;26(3–4):199–208

ORGANOPLATINUM COMPOUNDS

Carboplatin or cisplatin? [letter] Calvert AH, et al. **Lancet** 1988 Sep 3;2(8610):577–8

ORNITHINE CARBAMOYLTRANSFERASE

Mosaicism for an intragenic deletion in a boy with mild ornithine transcarbamylase deficiency. Maddalena A, et al. **N Engl J Med** 1988 Oct 13;319(15):999–1003

ORNITHOSIS

A progressive pericardial effusion caused by psittacosis. Page SR, et al. **Br Heart J** 1988 Jul;60(1):87–9
Family outbreaks of psittacosis in Israel. Huminer D, et al. **Lancet** 1988 Sep 10;2(8611):615–8
Respiratory tract chlamydial infection and importation of psittacine birds [letter] Wreghitt TG, et al. **Lancet** 1988 Sep 24;2(8613):743

OROPHARYNX

Peritonsillarlike lateral oropharyngeal abscess after tonsillectomy. Stankiewicz JA, et al. **Arch Otolaryngol Head Neck Surg** 1988 Oct;114(10):1181–3
Acute upper airway obstruction due to myxoedema and upper airway abnormalities. Stahl N, et al. **J Laryngol Otol** 1988 Aug;102(8):733–4

ORTHODONTIC APPLIANCES

Direct bonding of arch bars in the management of maxillomandibular injuries. Baurmash H, et al. **J Oral Maxillofac Surg** 1988 Sep;46(9):813–5
Keeping myths and patients alive [letter] Taylor TD. **J Oral Maxillofac Surg** 1988 Sep;46(9):720

ORTHOMYXOVIRUS TYPE A, AVIAN

Anti-influenza viral activity of aspirin in cell culture [letter] Huang RT, et al. **N Engl J Med** 1988 Sep 22;319(12):797

ORTHOMYXOVIRUS TYPE A, HUMAN

Anti-influenza viral activity of aspirin in cell culture [letter] Huang RT, et al. **N Engl J Med** 1988 Sep 22;319(12):797

ORTHOPEDIC EQUIPMENT

Babywalkers. **Br Med J [Clin Res]** 1988 Aug 6; 297(6645):421–2
Babywalkers [letter] Middleton JD. **Br Med J [Clin Res]** 1988 Jul 16;297(6642):202–3
Baby walkers and the premature infant [letter] Downer H, et al. **Can Med Assoc J** 1988 Oct 1;139(7):609–10
Extrication, immobilization and radiologic investigation of patients with cervical spine injuries. Karbi OA, et al. **Can Med Assoc J** 1988 Oct 1;139(7):617–21 (20 ref.)

ORTHOPEDICS

Complete replacement arthroplasty of the hip by the ring ring prosthesis. By P.A. Ring, 1968. [classical article] **Clin Orthop** 1988 Oct;(235):3–11

OSMOLAR CONCENTRATION

Synovial fluid osmolality in osteoarthritis and rheumatoid arthritis. Shanfield S, et al. **Clin Orthop** 1988 Oct; (235):289–95

OSSICULAR REPLACEMENT PROSTHESIS

Histology of synthetic ossicular prostheses. Makek M, et al. **Arch Otolaryngol Head Neck Surg** 1988 Oct; 114(10):1127–30

OSSIFICATION, PATHOLOGIC

Serum alkaline phosphatase as an indicator of heterotopic bone formation following total hip arthroplasty. Kjaersgaard-Andersen P, et al. **Clin Orthop** 1988 Sep; (234):102–9
Heterotopic ossification as a complication of acetabular fracture. Prophylaxis with low-dose irradiation. Bosse MJ, et al. **J Bone Joint Surg [Am]** 1988 Sep;70(8):1231–7
Heterotopic ossification around the hip with intramedullary nailing of the femur. Marks PH, et al. **J Trauma** 1988 Aug; 28(8):1207–13

OSTEITIS DEFORMANS

An evaluation of serum osteocalcin in Paget's disease of bone and its response to diphosphonate treatment. Coulton LA, et al. **Arthritis Rheum** 1988 Sep;31(9):1142–7
An epiphyseal giant cell tumor associated with early Paget's disease. A case report. Pazzaglia UE, et al. **Clin Orthop** 1988 Sep;(234):217–20
Formation of neutralizing antibodies during intranasal synthetic salmon calcitonin treatment of Paget's disease. Levy F, et al. **J Clin Endocrinol Metab** 1988 Sep; 67(3):541–5

OSTEOARTHRITIS

Vitamin A in osteo- and rheumatoid arthritis [letter] Fairney A, et al. **Br J Rheumatol** 1988 Aug;27(4):329–30
The genetics of osteoarthritis of the hand [letter] Macfarlane DG, et al. **Br J Rheumatol** 1988 Aug;27(4):328
Degenerative arthritis of the knee secondary to fracture malunion. Kettelkamp DB, et al. **Clin Orthop** 1988 Sep; (234):159–69
Synovial fluid osmolality in osteoarthritis and rheumatoid arthritis. Shanfield S, et al. **Clin Orthop** 1988 Oct; (235):289–95
Coxarthrosis after congenital dysplasia. Treatment by total hip arthroplasty without acetabular bone-grafting. McQueary FG, et al. **J Bone Joint Surg [Am]** 1988 Sep; 70(8):1140–4

OSTEOARTHROPATHY, SECONDARY HYPERTROPHIC

Platelet serotonin concentration in patients with finger-clubbing [letter] Gow IF, et al. **Lancet** 1988 Sep 3;2(8610):579

OSTEOBLASTS

The effect of indomethacin and aspirin on alkaline phosphatase secretion and [3H]thymidine incorporation by human osteoblasts. Khokher MA, et al. **Br J Rheumatol** 1988 Aug;27(4):291–4

OSTEOCHONDRITIS

Recurrence of Kienböck disease in a twelve-year-old after radial shortening. Report of a case. Edelson G, et al. **J Bone Joint Surg [Am]** 1988 Sep;70(8):1243–5

OSTEOCLASTS

The multinucleate cells in giant cell granulomas of the jaw are osteoclasts. Flanagan AM, et al. **Cancer** 1988 Sep 15; 62(6):1139–45

OSTEOGENESIS

Mineral accretion in the human fetus. Ryan S, et al. **Arch Dis Child** 1988 Jul;63(7):799–808
Histologic analysis of retrieved human porous-coated total joint components. Cook SD, et al. **Clin Orthop** 1988 Sep; (234):90–101
The implantation of demineralized fracture matrix yields more new bone formation than does intact matrix. Hulth A, et al. **Clin Orthop** 1988 Sep;(234):235–9
Ectopic bone formation is enhanced in senescent animals implanted with embryonic cells. Nimni ME, et al. **Clin Orthop** 1988 Sep;(234):255–66
Ectopic bone induction on and in porous hydroxyapatite combined with collagen and bone morphogenetic protein. Takaoka K, et al. **Clin Orthop** 1988 Sep;(234):250–4
Response of the mouse femoral muscle to an implant of a composite of bone morphogenetic protein and plaster of Paris. Yamazaki Y, et al. **Clin Orthop** 1988 Sep;(234):240–9

OSTEOLYSIS

Osteolytic gluteal hematoma in hemophilia [letter] Goldner BD. **AJR** 1988 Oct;151(4):833
Establishment of a model to evaluate inhibition of bone resorption induced by human prostate cancer cells in nude mice. Nemoto R, et al. **J Urol** 1988 Oct;140(4):875–9

OSTEOMYELITIS

Acute purulent mediastinitis and sternal osteomyelitis after closed chest cardiopulmonary resuscitation: a case report and review of the literature. Mensah GA, et al. **Ann Thorac Surg** 1988 Sep;46(3):353–5 (8 ref.)
Osteomyelitis of the clavicle. Alessi DM, et al. **Arch Otolaryngol Head Neck Surg** 1988 Sep;114(9):1000–2
Osteomyelitis of the mandible. Calhoun KH, et al. **Arch Otolaryngol Head Neck Surg** 1988 Oct; 114(10):1157–62
Aztreonam therapy for experimental osteomyelitis caused by Pseudomonas aeruginosa [letter] Norden CW, et al. **J Infect Dis** 1988 Sep;158(3):660–1

OSTEOPOROSIS

Skeletal effects of oral oestrogen compared with subcutaneous oestrogen and testosterone in postmenopausal women. Savvas M, et al. **Br Med J [Clin Res]** 1988 Jul 30;297(6644):331–3
Dietary intake of calcium and postmenopausal bone loss. Stevenson JC, et al. **Br Med J [Clin Res]** 1988 Jul 2; 297(6640):15–7
Local and systemic factors in the pathogenesis of osteoporosis [letter] **N Engl J Med** 1988 Sep 22;319(12):793–5
Effects of natural menopause, hysterectomy, and oophorectomy on lumbar spine and femoral neck bone densities. Hreshchyshyn MM, et al. **Obstet Gynecol** 1988 Oct;72(4):631–8

OSTEOTOMY

Osteotomy of the patella [letter] Sloan KW. **Clin Orthop** 1988 Sep;(234):309–10
Distal femoral varus osteotomy [letter] Horne G. **J Bone Joint Surg [Am]** 1988 Sep;70(8):1269–70
Comparison of femoral and innominate osteotomies for the treatment of Legg-Calvé-Perthes disease. Sponseller PD, et al. **J Bone Joint Surg [Am]** 1988 Sep;70(8):1131–9
Long-term bony and soft tissue stability following advancement genioplasty. Davis WH, et al. **J Oral Maxillofac Surg** 1988 Sep;46(9):731–5
New techniques for reproduction of the condyle relation and reduction of complications after sagittal ramus split osteotomy of the mandible. Raveh J, et al. **J Oral Maxillofac Surg** 1988 Sep;46(9):751–7
A simple method for establishing the position of the condylar segment in sagittal split osteotomy of the mandible. Lindqvist C, et al. **Plast Reconstr Surg** 1988 Oct;82(4):707–9

OSTOMY

Living, breathing success stories help patients. Smith CG. **Hospitals** 1988 Sep 5;62(17):120

OTITIS EXTERNA

Malignant external otitis: insights into pathogenesis, clinical manifestations, diagnosis, and therapy. Rubin J, et al. **Am J Med** 1988 Sep;85(3):391–8 (70 ref.)
Atypical invasive external otitis from Aspergillus. Bickley LS, et al. **Arch Otolaryngol Head Neck Surg** 1988 Sep; 114(9):1024–8
Necrotizing otitis externa (a new aid to management). Couldery AD, et al. **J Laryngol Otol** 1988 Aug;102(8):713–4
Necrotizing external otitis treated with ciprofloxacin. A case report. Sabater F, et al. **J Laryngol Otol** 1988 Jul; 102(7):606–7

OTITIS MEDIA

Diagnosis of miliary tuberculosis by examination of middle ear discharge. Vomero E, et al. **Arch Otolaryngol Head Neck Surg** 1988 Sep;114(9):1029–30
Recurrent otitis media and pulmonary infiltrates as presenting features in Wegener's granulomatosis. Ridley MG, et al. **Br Med J [Clin Res]** 1988 Jul 30;297(6644):352–3
Pericarditis and peritonitis secondary to otitis media. Lannigan FJ, et al. **J Laryngol Otol** 1988 Aug;102(8):717
Superior vena cava syndrome: presenting symptom of silent otitis media. Tovi F, et al. **J Laryngol Otol** 1988 Jul; 102(7):623–5
Impact of recurrent otitis media on middle ear function, hearing, and language. Wright PF, et al. **J Pediatr** 1988 Sep;113(3):581–7
Mycobacterium chelonae causing otitis media in an ear-nose-and-throat practice. Lowry PW, et al. **N Engl J Med** 1988 Oct 13;319(15):978–82

OTITIS MEDIA WITH EFFUSION

Inflammatory mediators in chronic otitis media with effusion. Skoner DP, et al. **Arch Otolaryngol Head Neck Surg** 1988 Oct;114(10):1131–3
Chlamydia: its influence in chronic secretory otitis media. Bellini MJ, et al. **J Laryngol Otol** 1988 Aug;102(8):673–6
A comparison of audiometric performance and complications of T tubes and Shepard grommets. Watson C, et al. **J Laryngol Otol** 1988 Aug;102(8):677–9

OTOLARYNGOLOGY

Standardization of computer systems for logging operative cases. Feldman MD, et al. **Arch Otolaryngol Head Neck Surg** 1988 Oct; 114(10):1178–80
Practical criteria for head and neck surgery in the practice of otolaryngology [letter] Parell GJ. **Arch Otolaryngol Head Neck Surg** 1988 Oct;114(10):1189
Dabbling in head and neck oncology: the solution [letter] Yarington CT Jr. **Arch Otolaryngol Head Neck Surg** 1988 Oct;114(10):1188
Mycobacterium chelonae causing otitis media in an ear-nose-and-throat practice. Lowry PW, et al. **N Engl J Med** 1988 Oct 13;319(15):978–82

OUTCOME AND PROCESS ASSESSMENT (HEALTH CARE)

DSM-III personality disorders and the outcome of treated panic disorder. Reich JH. **Am J Psychiatry** 1988 Sep; 145(9):1149–52
Preventable deaths: who, how often, and why? Dubois RW, et al. **Ann Intern Med** 1988 Oct 1;109(7):582–9
Predicting and evaluating patient outcomes [editorial] Knaus WA, et al. **Ann Intern Med** 1988 Oct 1;109(7):521–2
Outcome analysis of blunt injury in children. Eichelberger MR, et al. **J Trauma** 1988 Aug;28(8):1109–17
The quality of care. How can it be assessed? Donabedian A. **JAMA** 1988 Sep 23–30;260(12):1743–8 (31 ref.)
DRGs and the measurement of quality in home care. Wilson AA, et al. **Nurs Clin North Am** 1988 Sep;23(3):569–78
Nursing interventions and patient outcomes: a meta-analysis of studies. Heater BS, et al. **Nurs Res** 1988 Sep-Oct; 37(5):303–7 (98 ref.)
Assessment of perioperative risk in the patient with diabetes mellitus. MacKenzie CR, et al. **Surg Gynecol Obstet** 1988 Oct;167(4):293–9

OUTPATIENT CLINICS, HOSPITAL

Outpatient consultations [letter] **Br Med J [Clin Res]** 1988 Jun 25;296(6639):1796

OVARIAN CYSTS

Neonatal ovarian cysts: therapeutic dilemma. Widdowson DJ, et al. **Arch Dis Child** 1988 Jul;63(7 Spec No):737–42

OVARIAN NEOPLASMS

An unusually large endometrioma simulating an ovarian malignancy [letter] Reuter KL, et al. **AJR** 1988 Oct; 151(4):834–5
Immunoscintigraphy of ovarian endometriosis. A preliminary study. Kennedy SH, et al. **Br J Obstet Gynaecol** 1988 Jul; 95(7):693–7
Monoclonal antibody assays for measuring ovarian tumor antigen in blood. Detection of NB/70K in patients with ovarian cancer and nongynecologic diseases. Knauf S. **Cancer** 1988 Sep 1;62(5):922–5
Immunohistochemistry of germ cell and trophoblastic neoplasms. Niehans GA, et al. **Cancer** 1988 Sep 15; 62(6):1113–23
Development of porphyria cutanea tarda after treatment with cyclophosphamide. Manzione NC, et al. **Gastroenterology** 1988 Oct;95(4):1119–22
Failure of second-look laparotomy to influence survival in epithelial ovarian cancer. Luesley D, et al. **Lancet** 1988 Sep 10;2(8611):599–603
Case records of the Massachusetts General Hospital. Weekly clinicopathological exercises. Case 41-1988. A 35-year-old woman with a productive cough and a pelvic mass. **N Engl J Med** 1988 Oct 13;319(15):1004–9
Comparison of serum CA 125, clinical impression, and ultrasound in the preoperative evaluation of ovarian masses. Finkler NJ, et al. **Obstet Gynecol** 1988 Oct;72(4):659–64
Ovarian cancer manifested as exertional hypotension due to obstruction of the inferior vena cava. Knodel DH, et al. **South Med J** 1988 Sep;81(9):1193–5

OVARIECTOMY

Effects of natural menopause, hysterectomy, and oophorectomy on lumbar spine and femoral neck bone densities. Hreshchyshyn MM, et al. **Obstet Gynecol** 1988 Oct;72(4):631–8

OVARY

Diagnosis of puerperal ovarian vein thrombophlebitis by computed tomography. Rozier JC Jr, et al. **Am J Obstet Gynecol** 1988 Sep;159(3):737–40
Immunoscintigraphy of ovarian endometriosis. A preliminary study. Kennedy SH, et al. **Br J Obstet Gynaecol** 1988 Jul; 95(7):693–7
Inhibitory effects of a gonadotropin-releasing hormone agonist on the luteal synthesis of progesterone, estradiol receptors, and prolactin surges during early pregnancy. Sridaran R, et al. **Endocrinology** 1988 Oct;123(4):1740–6
Regulation of insulin receptors in the human ovary: in vitro studies. Poretsky L, et al. **J Clin Endocrinol Metab** 1988 Oct;67(4):774–8
Hypothalamic-pituitary-gonadal axis in thalassemic patients with secondary amenorrhea. De Sanctis V, et al. **Obstet Gynecol** 1988 Oct;72(4):643–7

OVULATION INDUCTION

Metrodin and other drugs that induce ovulation. **Med Lett Drugs Ther** 1988 Sep 23;30(775):91–2

OXALATES

Role of cecal pH in intestinal oxalate absorption in the rat. Diamond KL, et al. **J Lab Clin Med** 1988 Sep;112(3):352–6

OXAZINES

PHNO [(+)-4-propyl-9-hydroxynaphthoxazine]: a new and effective anti-Parkinson's disease agent. Muenter MD, et al. **Neurology** 1988 Oct;38(10):1541–5

OXIDOREDUCTASES

Kinetic parameters of 5 alpha-reductase activity in stroma and epithelium of normal, hyperplastic, and carcinomatous human prostates. Bruchovsky N, et al. **J Clin Endocrinol Metab** 1988 Oct;67(4):806-16

OXIMES

Augmentation of antiobsessional treatment with fenfluramine [letter] Hollander E, et al. **Am J Psychiatry** 1988 Oct; 145(10):1314-5

Fluvoxamine in the treatment of panic disorder with obsessive-compulsive symptoms [letter] Servant D, et al. **Am J Psychiatry** 1988 Sep;145(9):1174-5

Recovery from prolonged cerebral depression after fluvoxamine overdose. Banerjee AK. **Br Med J [Clin Res]** 1988 Jun 25;296(6639):1774

The use of atropine and oximes in organophosphate intoxications: a modified approach. de Kort WL, et al. **J Toxicol Clin Toxicol** 1988;26(3-4):199-208

OXIMETRY

Comparison between measured and fick-derived values of hemodynamic and oxymetric variables in patients with acute myocardial infarction. Pomés Iparraguirre H, et al. **Am J Med** 1988 Sep;85(3):349-52

Pulse oximetry for all? [letter] Biggart MJ, et al. **Anaesthesia** 1988 Jul;43(7):603-4

Safe anaesthesia: pulse oximetry for all? [letter] Edmonds-Seal J, et al. **Anaesthesia** 1988 Jul;43(7):603

OXYGEN

Comparison between measured and fick-derived values of hemodynamic and oxymetric variables in patients with acute myocardial infarction. Pomés Iparraguirre H, et al. **Am J Med** 1988 Sep;85(3):349-52

Effects of high-dose oxytocin augmentation on umbilical cord blood gas values in primigravid women. Thorp JA, et al. **Am J Obstet Gynecol** 1988 Sep;159(3):670-5

Proliferative changes in the pulmonary arterial wall during short-term hyperoxic injury to the lung. Coflesky JT, et al. **Am J Pathol** 1988 Sep;132(3):563-73

Clinical trial of the Continucath intra-arterial oxygen monitor. A comparison with intermittent arterial blood gas analysis. Pfeifer PM, et al. **Anaesthesia** 1988 Aug; 43(8):677-82

Supplemental oxygen after ambulatory surgical procedures. Murray RS, et al. **Anesth Analg** 1988 Oct;67(10):967-70

High-frequency jet ventilation with helium and oxygen (heliox) versus nitrogen and oxygen (nitrox). Cros AM, et al. **Anesthesiology** 1988 Sep;69(3):417-9

Hemodynamic effects of doxacurium chloride in patients receiving oxygen sufentanil anesthesia for coronary artery bypass grafting or valve replacement. Stoops CM, et al. **Anesthesiology** 1988 Sep;69(3):365-70

Air or oxygen as driving gas for nebulised salbutamol. Gleeson JG, et al. **Arch Dis Child** 1988 Aug;63(8):900-4

Comparison of capillary and arterial blood gas measurements in neonates. McLain BI, et al. **Arch Dis Child** 1988 Jul;63(7 Spec No):743-7

Effect of intermittent pneumatic compression on lower limb oxygenation. Rithalia SV, et al. **Arch Phys Med Rehabil** 1988 Sep;69(9):665-7

Predictive value of oxygen saturation in emergency evaluation of asthmatic children. Geelhoed GC, et al. **Br Med J [Clin Res]** 1988 Aug 6;297(6645):395-6

Oxypurine cycle in human erythrocytes regulated by pH, inorganic phosphate, and oxygen. Berman PA, et al. **J Clin Invest** 1988 Sep;82(3):980-6

Models for oxidant-induced disease [editorial] Hunninghake GW, et al. **J Lab Clin Med** 1988 Sep;112(3):281-2

Glutathione concentrations in rat lung bronchoalveolar lavage fluid: effects of hyperoxia. Jenkinson SG, et al. **J Lab Clin Med** 1988 Sep;112(3):345-51

Effect of conscious sedation with midazolam on oxygen saturation. Rodrigo MR, et al. **J Oral Maxillofac Surg** 1988 Sep;46(9):746-50

Contribution of toxic oxygen intermediates to complement-induced reductions in effective hepatic blood flow. Schirmer WJ, et al. **J Trauma** 1988 Sep; 28(9):1295-300

Cerebral anaerobic glycolysis and reduced cerebral oxygen transport in human cerebral malaria. Warrell DA, et al. **Lancet** 1988 Sep 3;2(8610):534-8

Transcutaneous oxygen tension during hemodialysis in uremic patients with reduced cutaneous blood perfusion [letter] Andersen PT, et al. **Surgery** 1988 Sep;104(3):584

OXYGEN CONSUMPTION

Comparison between measured and fick-derived values of hemodynamic and oxymetric variables in patients with acute myocardial infarction. Pomés Iparraguirre H, et al. **Am J Med** 1988 Sep;85(3):349-52

Effects of nonvolatile agents on oxygen demand and energy status in isolated hepatocytes. Becker GL. **Anesth Analg** 1988 Oct;67(10):923-8

Oxygen consumption following trauma: a reappraisal in severely injured patients requiring mechanical ventilation. Edwards JD, et al. **Br J Surg** 1988 Jul;75(7):690-2

Noninvasive assessment of canine myocardial oxidative metabolism with carbon-11 acetate and positron emission tomography. Brown MA, et al. **J Am Coll Cardiol** 1988 Oct;12(4):1054-63

Mixed venous blood gases are superior to arterial blood gases in assessing acid-base status and oxygenation during acute cardiac tamponade in dogs. Mathias DW, et al. **J Clin Invest** 1988 Sep;82(3):833-8

Gamma-interferon restores listericidal activity and concurrently enhances release of reactive oxygen metabolites in dexamethasone-treated human monocytes. Schaffner A, et al. **J Clin Invest** 1988 Sep;82(3):913-9

Activation of the respiratory burst in macrophages. Phosphorylation specifically associated with Fc receptor-mediated stimulation. Brozna JP, et al. **J Immunol** 1988 Sep 1;141(5):1642-7

OXYGENATORS

In vitro anesthetic washin and washout via bubble oxygenators: influence of anesthetic solubility and rates of carrier gas inflow and pump blood flow. Nussmeier NA, et al. **Anesth Analg** 1988 Oct;67(10):982-7

50th anniversary of the BLB oxygen mask. Nelson CW. **Mayo Clin Proc** 1988 Sep;63(9):1 p.

OXYGENATORS, MEMBRANE

Flow dynamics of peripheral venous catheters during extracorporeal membrane oxygenation with a centrifugal pump. Wenger RK, et al. **J Thorac Cardiovasc Surg** 1988 Sep;96(3):478-84

OXYTOCIN

Effects of high-dose oxytocin augmentation on umbilical cord blood gas values in primigravid women. Thorp JA, et al. **Am J Obstet Gynecol** 1988 Sep;159(3):670-5

Plasma oxytocin during third stage of labour: comparison of natural and active management. Thornton S, et al. **Br Med J [Clin Res]** 1988 Jul 16;297(6642):167-9

Oxytocin activates the inositol-phospholipid-protein kinase-C system and stimulates prostaglandin production in human amnion cells. Moore JJ, et al. **Endocrinology** 1988 Oct;123(4):1771-7

OXYURIASIS

Pinworms. Jones JE. **Am Fam Physician** 1988 Sep; 38(3):159-64 (41 ref.)

OZONE

Chronic obstructive pulmonary disease symptom effects of long-term cumulative exposure to ambient levels of total oxidants and nitrogen dioxide in California Seventh-Day Adventist residents. Euler GL, et al. **Arch Environ Health** 1988 Jul-Aug;43(4):279-85

Health and the ozone layer [editorial] Mackie RM, et al. **Br Med J [Clin Res]** 1988 Aug 6;297(6645):369-70

PACEMAKER, ARTIFICIAL

Pacemaker-induced superior vena cava syndrome: consideration of management. Blackburn T, et al. **Am Heart J** 1988 Sep;116(3):893-6

Reversible failure to sense ventricular tachycardia early after surgical implantation of the automatic implantable cardioverter-defibrillator. Glicksman FL, et al. **Am J Cardiol** 1988 Oct 1;62(10 Pt 1):833-4

The automatic implantable cardioverter defibrillator as antiarrhythmic treatment modality of choice for survivors of cardiac arrest unrelated to acute myocardial infarction. Lehmann MH, et al. **Am J Cardiol** 1988 Oct 1;62(10 Pt 1):803-5 (30 ref.)

"Silent" atrial septal defect complicating entrapped pacemaker electrode removal [letter] McGeehin WH, et al. **J Thorac Cardiovasc Surg** 1988 Sep;96(3):490-1

PAGET'S DISEASE, EXTRA-MAMMARY

Paget's disease with extensive involvement of the female genital tract initially detected by cervical cytosmear. Costello TJ, et al. **Arch Pathol Lab Med** 1988 Sep; 112(9):941-4

Perianal extramammary Paget's disease. Berardi RS, et al. **Surg Gynecol Obstet** 1988 Oct;167(4):359-66 (111 ref.)

PAIN

Chlamydia trachomatis Fitz-Hugh-Curtis syndrome without salpingitis in female adolescents. Katzman DK, et al. **Am J Dis Child** 1988 Sep;142(9):996-8

Suxamethonium induced myalgia and the effect of pre-operative administration of oral aspirin. A comparison with a standard treatment and an untreated group. McLoughlin C, et al. **Anaesthesia** 1988 Jul;43(7):565-7

Local anesthetics potentiate spinal morphine antinociception. Akerman B, et al. **Anesth Analg** 1988 Oct;67(10):943-8

Tourniquet pain during spinal anesthesia: a comparison of plain solutions of tetracaine and bupivacaine. Concepcion MA, et al. **Anesth Analg** 1988 Sep;67(9):828-32

Decreased incidence of tourniquet pain during spinal anesthesia with bupivacaine. A possible explanation. Stewart A, et al. **Anesth Analg** 1988 Sep;67(9):833-7

Post-traumatic neck pain: a prospective and follow-up study. McNamara RM, et al. **Ann Emerg Med** 1988 Sep; 17(9):906-11

Heel pain in sarcoidosis. Shaw RA, et al. **Ann Intern Med** 1988 Oct 15;109(8):675-7

A controlled study of the effects of a supervised cardiovascular fitness training program on the manifestations of primary fibromyalgia. McCain GA, et al. **Arthritis Rheum** 1988 Sep;31(9):1135-41

Pain in chronic pancreatitis [letter] Cooper MJ, et al. **Br J Surg** 1988 Jul;75(7):724

Abdominal pain and disorder of coagulation [letter] Yaqoob M, et al. **Br Med J [Clin Res]** 1988 Jul 2;297(6640):67

Modified technique for tibial tubercle elevation with realignment for patellofemoral pain. A preliminary report. Noll BJ, et al. **Clin Orthop** 1988 Sep;(234):178-82

Effect of hyperglycemia on pain perception and on efficacy of morphine analgesia in rats. Raz I, et al. **Diabetes** 1988 Sep;37(9):1253-9

Recurrent abdominal pain and ascites in an adolescent [clinical conference] Hyams JS, et al. **J Pediatr** 1988 Sep; 113(3):569-74

Management of pediatric pain with opioid analgesics. Yaster M, et al. **J Pediatr** 1988 Sep;113(3):421-9 (83 ref.)

PAIN, POSTOPERATIVE

Intra-articular bupivacaine for pain relief after arthroscopic surgery of the knee joint in daycase patients. Milligan KA, et al. **Anaesthesia** 1988 Jul;43(7):563-4

Diclofenac sodium for post-tonsillectomy pain in children. Watters CH, et al. **Anaesthesia** 1988 Aug;43(8):641-3

Epidural blood flow and regression of sensory analgesia during continuous postoperative epidural infusion of bupivacaine. Mogensen T, et al. **Anesth Analg** 1988 Sep; 67(9):809-13

A postoperative pain management service [letter] Bromage PR. **Anesthesiology** 1988 Sep;69(3):435-6

Muscle sparing thoracotomy [letter] Baker NH. **Ann Thorac Surg** 1988 Sep;46(3):369

Patient-controlled analgesia versus intermittent analgesia dosing. Lange MP, et al. **Heart Lung** 1988 Sep;17(5):495-8

PALLIATIVE TREATMENT

Analgesic action of methylphenidate on parkinsonian sensory symptoms. Mechanisms and pathophysiological implications. Cantello R, et al. **Arch Neurol** 1988 Sep; 45(9):973-6

Palliative transposition of venous return. Long-term follow-up. Humes RA, et al. **J Thorac Cardiovasc Surg** 1988 Sep;96(3):364-7

PALMITIC ACIDS

Chain shortening of palmitic acid in human subjects. Clandinin MT, et al. **Am J Clin Nutr** 1988 Sep;48(3):587-91

PALPATION

Self examination of the breast: is it beneficial? Meta-analysis of studies investigating breast self examination and extent of disease in patients with breast cancer. Hill D, et al. **Br Med J [Clin Res]** 1988 Jul 23;297(6643):271-5

Breast self-examination and survival from breast cancer. Huguley CM Jr, et al. **Cancer** 1988 Oct 1;62(7):1389-96

PAMPHLETS

Advice for travellers [letter] Jeffrey PM, et al. **Br Med J [Clin Res]** 1988 Jul 23;297(6643):288

PANCREAS

In vitro assay of pancreatic acinar-cell function of rats made chronically riboflavin deficient. Gomez RL, et al. **Am J Clin Nutr** 1988 Sep;48(3):626-31

Multiple nerve palsies after anesthesia and surgery. Navalgund AA, et al. **Anesth Analg** 1988 Oct;67(10):1002-4

True aneurysms of the pancreaticoduodenal artery: a rare cause of retroperitoneal bleeding and delayed diagnosis. Small DJ, et al. **Br J Surg** 1988 Jul;75(7):721

Exocrine pancreatic function following intraoperative irradiation of the canine pancreas. Ahmadu-Suka F, et al. **Cancer** 1988 Sep 15;62(6):1091-5

Expression of class II MHC antigens in murine pancreas after streptozocin-induced insulitis. Farr AG, et al. **Diabetes** 1988 Oct;37(10):1373-9

Secretin-induced exocrine secretion in perfused pancreas isolated from diabetic rats. Okabayashi Y, et al. **Diabetes** 1988 Sep;37(9):1173-80

Distinct macrophage subpopulations in pancreas of prediabetic BB/E rats. Possible role for macrophages in pathogenesis of IDDM. Walker R, et al. **Diabetes** 1988 Sep; 37(9):1301-4

Effect of cessation of alcohol use on the course of pancreatic dysfunction in alcoholic pancreatitis. Gullo L, et al. **Gastroenterology** 1988 Oct;95(4):1063-8

Cytosolic retinoic acid binding protein in the human pancreas. Jutley JK, et al. **Gut** 1988 Aug;29(8):1093-7

Pseudoaneurysms complicating organ transplantation: roles of CT, duplex sonography, and angiography. Tobben PJ, et al. **Radiology** 1988 Oct;169(1):65–70

PANCREATECTOMY

Limited conservative pancreatectomy for benign tumours: a new technical approach. Fagniez PL, et al. **Br J Surg** 1988 Jul;75(7):719

PANCREATIC CYST

Importance of cause in the outcome of pancreatic pseudocysts. Imrie CW, et al. **Am J Surg** 1988 Sep;156(3 Pt 1):159–62

Varicella pancreatitis complicated by pancreatic pseudocyst and duodenal obstruction. Kirschner S, et al. **Dig Dis Sci** 1988 Sep;33(9):1192–5

Mechanical intestinal obstruction from pseudocyst bezoar following internal drainage of traumatic pancreatic pseudocyst. Katras T, et al. **J Trauma** 1988 Sep; 28(9):1406–7

PANCREATIC DISEASES

Surgical disorders of the pancreas in infancy and childhood. Synn AY, et al. **Am J Surg** 1988 Sep;156(3 Pt 1):201–5 (22 ref.)

Indolent presentation of pancreatic abscess. Experience with 100 cases. Fink AS, et al. **Arch Surg** 1988 Sep; 123(9):1067–72

CMV, HIV, and the pancreas [letter] Boudes P. **Lancet** 1988 Sep 24;2(8613):748

PANCREATIC DUCTS

Operative drainage of the pancreatic duct delays functional impairment in patients with chronic pancreatitis. A prospective analysis. Nealon WH, et al. **Ann Surg** 1988 Sep; 208(3):321–9

PANCREATIC FISTULA

Treatment of pancreatic fistula with the somatostatin analogue SMS 201–995. Ahrén B, et al. **Br J Surg** 1988 Jul;75(7):718

PANCREATIC FUNCTION TESTS

Faecal chymotrypsin: a reliable index of exocrine pancreatic function. Brown GA, et al. **Arch Dis Child** 1988 Jul; 63(7):785–9

Simplified oral pancreatic function test. Puntis JW, et al. **Arch Dis Child** 1988 Jul;63(7):780–4

PANCREATIC INSUFFICIENCY

Faecal chymotrypsin: a reliable index of exocrine pancreatic function. Brown GA, et al. **Arch Dis Child** 1988 Jul; 63(7):785–9

Simplified oral pancreatic function test. Puntis JW, et al. **Arch Dis Child** 1988 Jul;63(7):780–4

PANCREATIC NEOPLASMS

Limited conservative pancreatectomy for benign tumours: a new technical approach. Fagniez PL, et al. **Br J Surg** 1988 Jul;75(7):719

Update on pancreatic cancer. Beazley RM, et al. **CA** 1988 Sep–Oct;38(5):310–9 (56 ref.)

Structure, function, and immunogenicity of human insulinoma cells. Thivolet CH, et al. **Diabetes** 1988 Sep; 37(9):1279–86

Early diagnosis of chronic pancreatitis and pancreatic cancer. DiMagno EP. **Med Clin North Am** 1988 Sep;72(5):979–92 (63 ref.)

Symptomatic secondary hormone syndromes in patients with established malignant pancreatic endocrine tumors. Wynick D, et al. **N Engl J Med** 1988 Sep 8;319(10):605–7

Malignant jejunal strictures after Whipple procedure: stenting with large-bore tubes and use of combined transhepatic and peroral approach. Burke DR, et al. **Radiology** 1988 Oct;169(1):258–60

PANCREATICOJEJUNOSTOMY

Pain in chronic pancreatitis [letter] Cooper MJ, et al. **Br J Surg** 1988 Jul;75(7):724

PANCREATITIS

Importance of cause in the outcome of pancreatic pseudocysts. Imrie CW, et al. **Am J Surg** 1988 Sep;156(3 Pt 1):159–62

Operative drainage of the pancreatic duct delays functional impairment in patients with chronic pancreatitis. A prospective analysis. Nealon WH, et al. **Ann Surg** 1988 Sep; 208(3):321–9

Pain in chronic pancreatitis [letter] Cooper MJ, et al. **Br J Surg** 1988 Jul;75(7):724

Artefactual body wall ecchymosis in acute pancreatitis. Wilson C. **Br J Surg** 1988 Jul;75(7):704

Varicella pancreatitis complicated by pancreatic pseudocyst and duodenal obstruction. Kirschner S, et al. **Dig Dis Sci** 1988 Sep;33(9):1192–5

Evolution and regression of pancreatic calcification in chronic pancreatitis. A prospective long-term study of 107 patients. Ammann RW, et al. **Gastroenterology** 1988 Oct; 95(4):1018–28

Effect of cessation of alcohol use on the course of pancreatic dysfunction in alcoholic pancreatitis. Gullo L, et al. **Gastroenterology** 1988 Oct;95(4):1063–8

Pancreatic calcification: new lessons from an old observation [editorial] Toskes PP. **Gastroenterology** 1988 Oct;95(4):1144

Early diagnosis of chronic pancreatitis and pancreatic cancer. DiMagno EP. **Med Clin North Am** 1988 Sep;72(5):979–92 (63 ref.)

Subacute subcapsular hematoma of the spleen complicating pancreatitis: successful percutaneous drainage. Vyborny CJ, et al. **Radiology** 1988 Oct;169(1):161–2

Acute pancreatitis caused by Legionella pneumophila. Westblom TU, et al. **South Med J** 1988 Sep;81(9):1200–1 (11 ref.)

Progress in acute pancreatitis. Frey CF, et al. **Surg Gynecol Obstet** 1988 Oct;167(4):282–6 (36 ref.)

Chronic pancreatitis secondary to an inflammatory polyp of the duodenum 25 years after Billroth II reconstruction. Sawin R, et al. **Surgery** 1988 Sep;104(3):575–6

PANCURONIUM

Fetal heart rate changes after fetal intravascular treatment with pancuronium bromide. Pielet BW, et al. **Am J Obstet Gynecol** 1988 Sep;159(3):640–3

PANCYTOPENIA

Deletion of blood mitochondrial DNA in pancytopenia [letter] Rötig A, et al. **Lancet** 1988 Sep 3;2(8610):567–8

PANTOTHENIC ACID

Insulin effects on pantothenic acid uptake in isolated perfused working hearts from diabetic rats. Lopaschuk GD. **Diabetes** 1988 Oct;37(10):1335–9

PAPAIN

Hemorrhagic pulmonary edema associated with meat tenderizer treatment for esophageal meat impaction. Hall ML, et al. **Chest** 1988 Sep;94(3):640–2

PAPAVERINE

Nocturnal penile tumescence predicting response to intracorporeal pharmacological erection testing. Allen RP, et al. **J Urol** 1988 Sep;140(3):518–22

Development of fibrotic penile lesions secondary to the intracorporeal injection of vasoactive agents. Corriere JN Jr, et al. **J Urol** 1988 Sep;140(3):615–7

Impact of cigarette smoking on papaverine-induced erection. Glina S, et al. **J Urol** 1988 Sep;140(3):523–4

PAPER

Book-burning in our medical libraries: prevention or palliation? DeBakey L. **Am J Cardiol** 1988 Sep 1; 62(7):458–61

PAPILLARY MUSCLES

Mitral valve dysfunction following papillary muscle cryoablation. Piccione W Jr, et al. **Ann Thorac Surg** 1988 Sep;46(3):347–8

PAPILLEDEMA

Enlargement of the blind spot caused by papilledema [letter] van Endt JJ, et al. **Am J Ophthalmol** 1988 Sep 15;106(3):373

Multiple evanescent white dot syndrome [letter] Aaberg TM. **Arch Ophthalmol** 1988 Sep;106(9):1162–3

PAPILLOMA

Randomized surgical adjuvant trial of interferon alfa-n1 in recurrent papillomatosis. Leventhal BG, et al. **Arch Otolaryngol Head Neck Surg** 1988 Oct;114(10):1163–9

Chromosomal analysis of recurrent laryngeal papillomas. Zaslav AL, et al. **Arch Otolaryngol Head Neck Surg** 1988 Oct;114(10):1170–4

Do skin tags constitute a marker for colonic polyps? A prospective study of 100 asymptomatic patients and metaanalysis of the literature. Piette AM, et al. **Gastroenterology** 1988 Oct;95(4):1127–9 (14 ref.)

Inverted papilloma of the urinary tract: histogenesis, recurrence and associated malignancy. Renfer LG, et al. **J Urol** 1988 Oct;140(4):832–4

PARAGANGLIA, NONCHROMAFFIN

Intravagal paraganglia or intravagal ectopic parathyroid tissue [letter] Lattes R. **Arch Pathol Lab Med** 1988 Sep; 112(9):866–7

PARAGANGLIOMA, NONCHROMAFFIN

Magnetic resonance imaging of mediastinal paraganglioma. Flickinger FW, et al. **Chest** 1988 Sep;94(3):652–4

Jugulotympanic paraganglioma (glomus jugulare tumour) presenting as a parotid neoplasm (a case report and review of the literature). Brandrick JT, et al. **J Laryngol Otol** 1988 Aug;102(8):741–4 (15 ref.)

Common tumors of the parapharyngeal space: refined imaging diagnosis. Som PM, et al. **Radiology** 1988 Oct; 169(1):81–5

Surgical management of glomus tumors: endocrine-active tumors of the skull base. Farrior J. **South Med J** 1988 Sep; 81(9):1121–6

PARA-INFLUENZA VIRUS TYPE 1

Oral administration of cholera toxin-Sendai virus conjugate potentiates gut and respiratory immunity against Sendai virus. Liang XP, et al. **J Immunol** 1988 Sep 1; 141(5):1495–501

PARALYSIS

Common peroneal nerve palsy. A complication of coronary artery bypass grafting surgery. Hatano Y, et al. **Anaesthesia** 1988 Jul;43(7):568–9

Bronchoalveolar lymphocytosis in patients with tropical spastic paraparesis associated with human T-cell lymphotropic virus type 1 (HTLV-1). Clinical, immunologic, and cytologic studies. Couderc LJ, et al. **Ann Intern Med** 1988 Oct 15;109(8):625–8

Bilateral hypoglossal nerve palsy due to vertical subluxation of the odontoid process in rheumatoid arthritis. Macedo TF, et al. **Br J Rheumatol** 1988 Aug;27(4):317–20

Brachial-plexus palsy in the newborn. Jackson ST, et al. **J Bone Joint Surg [Am]** 1988 Sep;70(8):1217–20

Infarction of abducens nerve fascicle as cause of isolated sixth nerve palsy related to hypertension. Donaldson D, et al. **Neurology** 1988 Oct;38(10):1654

PARAMYXOVIRUS INFECTIONS

Ribavirin and respiratory syncytial virus—associated apnea [letter] Rockney R. **Am J Dis Child** 1988 Sep;142(9):913

Community-acquired pneumonia and infection with respiratory syncytial virus [letter] Zaroukian MH, et al. **Ann Intern Med** 1988 Sep 15;109(6):515–6

Ribavirin in respiratory syncytial virus infection. A double blind placebo controlled trial is needed. Isaacs D, et al. **Arch Dis Child** 1988 Aug;63(8):986–90

Respiratory syncytial virus pneumonia in a cardiac transplant recipient [letter] Sinnott JT 4th, et al. **J Infect Dis** 1988 Sep;158(3):650–1

PARANASAL SINUS DISEASES

Wegener's granulomatosis treated with sulfamethoxazole-trimethoprim. Report of a case. Spiera H, et al. **Arch Intern Med** 1988 Sep;148(9):2065–6

Pathologic quiz case 1. Dense fibrous tissue with infiltrating fungal hyphae consistent with mucormycosis. Toriumi DM, et al. **Arch Otolaryngol Head Neck Surg** 1988 Oct; 114(10):1190–2

PARANASAL SINUS NEOPLASMS

Craniofacial resection for tumors of the nasal cavity and paranasal sinuses. Lund VJ, et al. **Am J Surg** 1988 Sep;156(3 Pt 1):187–90

Nonsalivary sinonasal adenocarcinoma. Alessi DM, et al. **Arch Otolaryngol Head Neck Surg** 1988 Sep;114(9):996–9

Chondrosarcoma of the sphenoid—a case report and review. Bates GJ, et al. **J Laryngol Otol** 1988 Aug;102(8):727–9 (13 ref.)

Haemangioma of the maxilla. Ghosh LM, et al. **J Laryngol Otol** 1988 Aug;102(8):725–6 (11 ref.)

PARANEOPLASTIC SYNDROMES

Paraneoplastic night blindness with malignant melanoma. Berson EL, et al. **Am J Ophthalmol** 1988 Sep 15; 106(3):307–11

Mediastinal germ cell tumor associated with the hemophagocytic syndrome. Myers TJ, et al. **Ann Intern Med** 1988 Sep 15;109(6):504–5

Case records of the Massachusetts General Hospital. Weekly clinicopathological exercises. Case 39-1988. A 76-year-old man with confusion, agitation, and a gait disorder. **N Engl J Med** 1988 Sep 29;319(13):849–60

Autoantibodies in paraneoplastic syndromes associated with small-cell lung cancer. Anderson NE, et al. **Neurology** 1988 Sep;38(9):1391–8

Autoimmune paraneoplastic cerebellar degeneration: ultrastructural localization of antibody-binding sites in Purkinje cells. Rodriguez M, et al. **Neurology** 1988 Sep; 38(9):1380–6

PARAPHILIAS

Medroxyprogesterone acetate as a treatment for sexual acting out in organic brain syndrome [letter] Cooper AJ.

Am J Psychiatry 1988 Sep;145(9):1179–80

PARAPROTEINEMIAS

Activated idiotype-reactive cells in suppressor/cytotoxic subpopulations of monoclonal gammopathies: correlation with diagnosis and disease status. Dianzani U, et al. **Blood** 1988 Sep;72(3):1064–8

Laboratory investigation of paraproteinaemia. Riches PG, et al. **J Clin Pathol** 1988 Jul;41(7):776–85

Differential diagnosis of monoclonal gammopathy. Gandara DR, et al. **Med Clin North Am** 1988 Sep;72(5):1155–67 (24 ref.)

PARAPROTEINS

Laboratory investigation of paraproteinaemia. Riches PG, et al. **J Clin Pathol** 1988 Jul;41(7):776–85

PARASITES

Direct wet mounts versus concentration for routine parasitologic examination: are both necessary? [letter] dos Santos JG 3d. **Am J Clin Pathol** 1988 Sep;90(3):323

PARASYMPATHETIC NERVOUS SYSTEM

Temporary decrease in cardiac parasympathetic tone after acute myocardial infarction. Rothschild M, et al. **Am J Cardiol** 1988 Sep 15;62(9):637–9

The effects of acute scopolamine in geriatric depression. Newhouse PA, et al. **Arch Gen Psychiatry** 1988 Oct; 45(10):906–12

Shifts in pelvic inclination angle and parasympathetic tone produced by Rolfing soft tissue manipulation. Cottingham JT, et al. **Phys Ther** 1988 Sep;68(9):1364–70

PARASYMPATHOLYTICS

Contrast medium reactions—does Buscopan reduce them? [letter] Hartnell GG, et al. **Br J Radiol** 1988 Jul;61(727):652

PARATHYROID GLANDS

Intravagal paraganglia or intravagal ectopic parathyroid tissue [letter] Lattes R. **Arch Pathol Lab Med** 1988 Sep; 112(9):866–7

The effect of vitamin D supplementation on vitamin D status and parathyroid function in elderly subjects. Lips P, et al. **J Clin Endocrinol Metab** 1988 Oct;67(4):644–50

PARATHYROID HORMONES

Inhibition of parathyroid hormone bioactivity by human parathyroid hormone (PTH)-(3–84) and PTH-(8–84) synthesized in Escherichia coli. Born W, et al. **Endocrinology** 1988 Oct;123(4):1848–53

Serum parathyroid hormone (PTH) in pregnant women determined by an immunoradiometric assay for intact PTH. Davis OK, et al. **J Clin Endocrinol Metab** 1988 Oct; 67(4):850–2

Production of interleukin-1 alpha and a parathyroid hormone-like factor by a squamous cell carcinoma of the esophagus (EC-GI) derived from a patient with hypercalcemia. Sato K, et al. **J Clin Endocrinol Metab** 1988 Sep;67(3):592–601

Effects of active vitamin D3 and parathyroid hormone on the serum osteocalcin in idiopathic hypoparathyroidism and pseudohypoparathyroidism. Mizunashi K, et al. **J Clin Invest** 1988 Sep;82(3):861–5

Is skeletal response to parathyroid hormone abnormal in experimental renal failure? Patel S, et al. **J Lab Clin Med** 1988 Sep;112(3):387–93

PARATHYROID NEOPLASMS

Mediastinal parathyroid tumors. Clark OH. **Arch Surg** 1988 Sep;123(9):1096–100

Deoxyribonucleic acid cytometry helps identify parathyroid carcinomas. Levin KE, et al. **J Clin Endocrinol Metab** 1988 Oct;67(4):779–84

Persistent primary hyperparathyroidism: successful ultrasound-guided percutaneous ethanol ablation of an occult adenoma. Charboneau JW, et al. **Mayo Clin Proc** 1988 Sep;63(9):913–7

PARAVENTRICULAR HYPOTHALAMIC NUCLEUS

Regulation of the messenger ribonucleic acid for corticotropin-releasing factor in the paraventricular nucleus and other brain sites of the rat. Beyer HS, et al. **Endocrinology** 1988 Oct;123(4):2117–23

PARENT-CHILD RELATIONS

Parent salvage and parent sabotage in the care of chronically ill children. Krener P, et al. **Am J Dis Child** 1988 Sep; 142(9):945–51

Long-distance meddling: do MDs really know what's best for their children? McSherry J. **Can Med Assoc J** 1988 Sep 1;139(5):420–2

The NICU experience in retrospect [letter] Carter BS, et al. **Clin Pediatr (Phila)** 1988 Sep;27(9):450

Don't just do something—stand there. Fred HL. **South Med J** 1988 Sep;81(9):1162

PARENTERAL FEEDING

Serum concentrations of growth hormone, insulin, free thyroxine, thyrotropin, and cortisol in very-low-birth-weight infants receiving total parenteral nutrition. Kanarek KS, et al. **Am J Dis Child** 1988 Sep; 142(9):993–5

Glyceryl trinitrate in skin necrosis caused by extravasation of parenteral nutrition [letter] O'Reilly C, et al. **Lancet** 1988 Sep 3;2(8610):565–6

PARENTERAL HYPERALIMENTATION

Total parenteral nutrition in the newborn: amino acids-energy interrelationships. Pineault M, et al. **Am J Clin Nutr** 1988 Oct;48(4):1065–9

Metabolic bone disease of total parenteral nutrition: course after changing from casein to amino acids in parenteral solutions with reduced aluminum content. Vargas JH, et al. **Am J Clin Nutr** 1988 Oct;48(4):1070–8

Total parenteral nutrition and sepsis [letter] Puntis JW, et al. **Arch Dis Child** 1988 Aug;63(8):995–6

Effect of total parenteral nutrition on hepatic histology. Wolfe BM, et al. **Arch Surg** 1988 Sep;123(9):1084–90

Role of osmolarity in TPN-associated hepatobiliary dysfunction [letter] Math MV. **Br J Surg** 1988 Jul;75(7):724

Inhibition of post-traumatic septic proteolysis and ureagenesis and stimulation of hepatic acute-phase protein production by branched-chain amino acid TPN. Chiarla C, et al. **J Trauma** 1988 Aug;28(8):1145–72

PARENTS

Parental son preference in seeking medical care for children less than five years of age in a rural community in Bangladesh. Hossain MM, et al. **Am J Public Health** 1988 Oct;78(10):1349–50

Management of perinatal bereavement. Morris D. **Arch Dis Child** 1988 Jul;63(7):870–2

How parents and families cope with chronic renal failure. Reynolds JM, et al. **Arch Dis Child** 1988 Jul;63(7):821–6

Parental 'expressed emotion' as a predictor of schizophrenic relapse. Parker G, et al. **Arch Gen Psychiatry** 1988 Sep; 45(9):806–13

Parents of children in the pediatric intensive care unit: what are their needs? Kasper JW, et al. **Heart Lung** 1988 Sep; 17(5):574–81

PARESTHESIA

Neuropathic beriberi and carbamazepine [letter] Skelton WP 3d. **Ann Intern Med** 1988 Oct 1;109(7):598–9

Almitrine and peripheral nerve function [letter] Lerebours G, et al. **Lancet** 1988 Oct 1;2(8614):799–800

PARIETAL LOBE

Parietal cephalocele: clinical importance of its atretic form and associated malformations. Yokota A, et al. **J Neurosurg** 1988 Oct;69(4):545–51

PARITY

Mortality in women in relation to their childbearing history. Green A, et al. **Br Med J [Clin Res]** 1988 Aug 6; 297(6645):391–5

PARKINSON DISEASE

Analgesic action of methylphenidate on parkinsonian sensory symptoms. Mechanisms and pathophysiological implications. Cantello R, et al. **Arch Neurol** 1988 Sep; 45(9):973–6

Controlled-release Sinemet (CR-4): a double-blind crossover study in patients with fluctuating Parkinson's disease. Ahlskog JE, et al. **Mayo Clin Proc** 1988 Sep;63(9):876–86

Does levodopa aggravate Parkinson's disease? Blin J, et al. **Neurology** 1988 Sep;38(9):1410–6

A comparison of clinical and pathological features of young- and old-onset Parkinson's disease. Gibb WR, et al. **Neurology** 1988 Sep;38(9):1402–6

Parkinsonism death rates by race, sex, and geography. Kurtzke JF, et al. **Neurology** 1988 Oct;38(10):1558–61

PHNO [(+)-4-propyl-9-hydroxynaphthoxazine]: a new and effective anti-Parkinson's disease agent. Muenter MD, et al. **Neurology** 1988 Oct;38(10):1541–5

Does an inhibitory action of levodopa contribute to motor fluctuations? Nutt JG, et al. **Neurology** 1988 Oct; 38(10):1553–7

Neuropsychological effects of brain autograft of adrenal medullary tissue for the treatment of Parkinson's disease. Ostrosky-Solis F, et al. **Neurology** 1988 Sep;38(9):1442–50

Two weeks of treatment with deprenyl (selegiline) does not prolong L-dopa effect in parkinsonian patients: a double-blind cross-over placebo-controlled trial. Rascol O, et al. **Neurology** 1988 Sep;38(9):1387–91

PARKINSON DISEASE, SYMPTOMATIC

2-Amino-3 (methylamino)-propionic acid in cycad-derived foods is an unlikely cause of amyotrophic lateral sclerosis/parkinsonism [letter] Duncan MW, et al. **Lancet** 1988 Sep 10;2(8611):631–2

Parkinson's disease after antithyroid treatment [letter] Verges B, et al. **Lancet** 1988 Sep 3;2(8610):564

PAROTID DISEASES

Polycystic (dysgenetic) disease of the parotid glands. Batsakis JG, et al. **Arch Otolaryngol Head Neck Surg** 1988 Oct; 114(10):1146–8

Malakoplakia of the parotid gland. Dale JC, et al. **J Laryngol Otol** 1988 Aug;102(8):737–40

PAROTID GLAND

Exposure of the facial nerve [letter] Browne HJ. **Br J Surg** 1988 Jul;75(7):724–5

Malakoplakia of the parotid gland. Dale JC, et al. **J Laryngol Otol** 1988 Aug;102(8):737–40

Pleomorphic adenomas of the parotid gland: superficial parotidectomy or limited excision? Wennmo C, et al. **J Laryngol Otol** 1988 Jul;102(7):603–5

PAROTID NEOPLASMS

Jugulotympanic paraganglioma (glomus jugulare tumour) presenting as a parotid neoplasm (a case report and review of the literature). Brandrick JT, et al. **J Laryngol Otol** 1988 Aug;102(8):741–4 (15 ref.)

Pleomorphic adenomas of the parotid gland: superficial parotidectomy or limited excision? Wennmo C, et al. **J Laryngol Otol** 1988 Jul;102(7):603–5

Common tumors of the parapharyngeal space: refined imaging diagnosis. Som PM, et al. **Radiology** 1988 Oct; 169(1):81–5

PAROVARIAN CYST

Peritoneal inclusion cysts: ovarian fluid in peritoneal adhesions. Hoffer FA, et al. **Radiology** 1988 Oct; 169(1):189–91

PARVOVIRUS INFECTIONS

Erythema infectiosum and parvovirus B19 infection in pregnancy. Infectious Diseases and Immunization Committee, Canadian Paediatric Society. **Can Med Assoc J** 1988 Oct 1;139(7):633–4 (20 ref.)

Erythema infectiosum during pregnancy [letter] Dylewski J, et al. **J Infect Dis** 1988 Sep;158(3):659

Human parvovirus B19 infection in pregnancy [letter] Schwarz TF, et al. **Lancet** 1988 Sep 3;2(8610):566–7

PASTEURELLA INFECTIONS

Ocular infections secondary to Pasteurella multocida. McNamara MP, et al. **Am J Ophthalmol** 1988 Sep 15; 106(3):361–2

PATELLA

Treatment of chondromalacia patellae by lateral retinacular release of the patella. Christensen F, et al. **Clin Orthop** 1988 Sep;(234):145–7

Osteotomy of the patella [letter] Sloan KW. **Clin Orthop** 1988 Sep;(234):309–10

Permanent post-traumatic patellar dislocation. Miller MD, et al. **J Trauma** 1988 Sep;28(9):1389–92

PATHOLOGY

Gynecologic pathology as a hybrid subspecialty. Wilkinson EJ. **Am J Clin Pathol** 1988 Sep;90(3):362–5

The 1986 Comprehensive Blood Bank Survey of the College of American Pathologists. Cooper ES, et al. **Arch Pathol Lab Med** 1988 Sep;112(9):878–82

Multistate regionalization of pathology services. Medical Arts Laboratory. Lambird PA. **Arch Pathol Lab Med** 1988 Sep;112(9):948–9

The regionalization of laboratory services at the University of Utah Medical Center. Associated Regional and University Pathologists Inc (ARUP). Matsen JM. **Arch Pathol Lab Med** 1988 Sep;112(9):957–9

Statistical and empirical evaluation of histopathologic reviews for quality assurance in the Eastern Cooperative Oncology Group. Gilchrist KW, et al. **Cancer** 1988 Sep 1;62(5):861–8

PATHOLOGY, CLINICAL

The interventional cytopathologist. A new clinician/pathologist hybrid. Grohs HK. **Am J Clin Pathol** 1988 Sep;90(3):351–4

DNA probes in diagnostic pathology. Wolfe HJ. **Am J Clin Pathol** 1988 Sep;90(3):340–4 (11 ref.)

Evaluation of pathology review of malignant lymphomas and Hodgkin's disease in cooperative clinical trials. The Eastern Cooperative Oncology Group experience. Wolf BC, et al.

Cancer 1988 Oct 1;62(7):1301-5
Clinical directors of pathology: who are they and what do they direct? [editorial] Dyson R. **J Clin Pathol** 1988 Jul; 41(7):709-10

PATHOLOGY, SURGICAL

Quantitative immunohistochemistry: a new tool for surgical pathology? True LD. **Am J Clin Pathol** 1988 Sep; 90(3):324-5 (17 ref.)

PATIENT ACCEPTANCE OF HEALTH CARE

Prehospital patients refusing care [clinical conference] Holroyd B, et al. **Ann Emerg Med** 1988 Sep;17(9):957-63
Rising asthma admissions and self referral. Storr J, et al. **Arch Dis Child** 1988 Jul;63(7):774-9
Experience of a public education programme on early detection of cutaneous malignant melanoma. Doherty VR, et al. **Br Med J [Clin Res]** 1988 Aug 6;297(6645):388-91

PATIENT ADMISSION

Admission review programs: tyranny or misunderstanding? [editorial] Burney RE. **Ann Emerg Med** 1988 Sep; 17(9):991-2
Rising asthma admissions and self referral. Storr J, et al. **Arch Dis Child** 1988 Jul;63(7):774-9

PATIENT ADVOCACY

Competency determinations [letter] Beck JC. **Am J Psychiatry** 1988 Oct;145(10):1325-6
Euthanasia [letter] Davies J. **Br Med J [Clin Res]** 1988 Jul 9;297(6641):131

PATIENT CARE PLANNING

How to set up a coronary rehabilitation programme. Bethell HJ. **Br Med J [Clin Res]** 1988 Jul 9;297(6641):120-1
A clinician's guide for conducting randomized trials in individual patients. Guyatt G, et al. **Can Med Assoc J** 1988 Sep 15;139(6):497-503
Nursing case management. Resolving the DRG paradox. Zander K. **Nurs Clin North Am** 1988 Sep;23(3):503-20

PATIENT CARE TEAM

Unconventional cancer remedies [letter] **Can Med Assoc J** 1988 Sep 1;139(5):370-1
Quality management: program design. An interdisciplinary approach. Summers PM, et al. **Nurs Clin North Am** 1988 Sep;23(3):665-70

PATIENT COMPLIANCE

Compliance in a randomized clinical trial of dietary fat reduction in patients with breast dysplasia. Lee-Han H, et al. **Am J Clin Nutr** 1988 Sep;48(3):575-86
Judges and the right to refuse treatment [letter] Hume E. **Am J Psychiatry** 1988 Oct;145(10):1320
Psychological issues in the use of generic drugs [letter] Kofoed L, et al. **Am J Psychiatry** 1988 Oct;145(10):1315-6
Precipitating factors leading to decompensation of heart failure. Traits among urban blacks. Ghali JK, et al. **Arch Intern Med** 1988 Sep;148(9):2013-6 (31 ref.)
Influence of a nursing intervention on regimen adherence and societal adjustments postmyocardial infarction. Miller P, et al. **Nurs Res** 1988 Sep-Oct;37(5):297-302

PATIENT DISCHARGE

Delayed communication between hospitals and general practitioners: where does the problem lie? Penney TM. **Br Med J [Clin Res]** 1988 Jul 2;297(6640):28-9
Early discharge after vaginal hysterectomy [letter] Gordon AN. **Obstet Gynecol** 1988 Oct;72(4):681-2

PATIENT EDUCATION

Clinical and financial effects of psychoeducational care provided by staff nurses to adult surgical patients in the post-DRG environment. Devine EC, et al. **Am J Public Health** 1988 Oct;78(10):1293-7
SRx: medication education program for seniors [news] Emlet CA. **Am J Public Health** 1988 Oct;78(10):1362-3
Patients' knowledge of sublingual glyceryl trinitrate. Bailie GR, et al. **Br Med J [Clin Res]** 1988 Jul 2;297(6640):32
Comparison of effects of a self management booklet and audiocassette for patients with asthma. Jenkinson D, et al. **Br Med J [Clin Res]** 1988 Jul 23;297(6643):267-70
Living, breathing success stories help patients. Smith CG. **Hospitals** 1988 Sep 5;62(17):120

PATIENT PARTICIPATION

The decision to forgo CPR in the elderly patient. Schiedermayer DL. **JAMA** 1988 Oct 14;260(14):2096-7

PATIENT TRANSFER

Patient dumping--no one wins and we all lose [editorial] Berliner HS. **Am J Public Health** 1988 Oct;78(10):1279-80
Emergency department patient 'dumping': an analysis of interhospital transfers to the Regional Medical Center at Memphis, Tennessee. Kellermann AL, et al. **Am J Public Health** 1988 Oct;78(10):1287-92
From the Health Care Financing Administration. Roper WL. **JAMA** 1988 Sep 23-30;260(12):1681
Interhospital patient transfer. The case for informed consent. Kellermann AL, et al. **N Engl J Med** 1988 Sep 8; 319(10):643-7

PATIENTS

Patients' perceptions of obstetric anaesthetic services [letter] MacDonald R, et al. **Anaesthesia** 1988 Jul;43(7):601

PEDIATRICS

Frederic N. Silverman, 1988 Gold Medalist of the Society for Pediatric Radiology. Parker BR. **AJR** 1988 Oct; 151(4):761
Pediatric preventive cardiology clinics. Bricker JT, et al. **Am J Dis Child** 1988 Sep;142(9):953-6
Mobile anxiolysis for pediatric ambulatory surgery patients [letter] Rauscher LA, et al. **Anesth Analg** 1988 Oct; 67(10):1015-6
Hospital paediatric staffing [letter] **Arch Dis Child** 1988 Jul; 63(7):873-4
Childhood causes of adult diseases. Barker DJ. **Arch Dis Child** 1988 Jul;63(7):867-9
Pediatric informed consent. Fowler MD. **Heart Lung** 1988 Sep;17(5):584-5
Training programs in the United States in adult cardiology, pediatric cardiology and cardiothoracic surgery. The American College of Cardiology. **J Am Coll Cardiol** 1988 Oct;12(4):1122-45
Beginning a career in pediatric hematology: 1926. Rhoads MI. **JAMA** 1988 Sep 16;260(11):1606-9
A diamond jubilee [editorial] **Lancet** 1988 Oct 1;2(8614):777-8
Medically inappropriate hospital use in a pediatric population [letter] **N Engl J Med** 1988 Oct 6;319(14):953

PEER REVIEW

Responding to scientific misconduct. Due process and prevention. Mishkin B. **JAMA** 1988 Oct 7;260(13):1932-6
The process of peer review of scientific manuscripts [editorial] Williams E. **JAMA** 1988 Sep 23-30;260(12):1761
You and I [editorial] Downs FS. **Nurs Res** 1988 Sep-Oct; 37(5):260

PELLAGRA

Pellagra: a revisionist approach. Eichold S, et al. **Am J Med** 1988 Sep;85(3):405-6

PELVIC BONES

Resection of malignant bone tumors of the pelvic girdle without extremity amputation. Huth JF, et al. **Arch Surg** 1988 Sep;123(9):1121-4
Comparison of femoral and innominate osteotomies for the treatment of Legg-Calvé-Perthes disease. Sponseller PD, et al. **J Bone Joint Surg [Am]** 1988 Sep;70(8):1131-9
Risk factors for urethral injuries in men with traumatic pelvic fractures. Lowe MA, et al. **J Urol** 1988 Sep;140(3):506-7
Intertester reliability for measuring pelvic tilt in standing. Alviso DJ, et al. **Phys Ther** 1988 Sep;68(9):1347-51
Shifts in pelvic inclination angle and parasympathetic tone produced by Rolfing soft tissue manipulation. Cottingham JT, et al. **Phys Ther** 1988 Sep;68(9):1364-70
Hemorrhage in major pelvic fractures. Mucha P Jr, et al. **Surg Clin North Am** 1988 Aug;68(4):757-73 (69 ref.)

PELVIC NEOPLASMS

Is percutaneous nephrostomy for hydronephrosis appropriate in patients with advanced cancer? Keidan RD, et al. **Am J Surg** 1988 Sep;156(3 Pt 1):206-8

PELVIMETRY

Efficacy of the fetal-pelvic index in patients requiring labor induction. Morgan MA, et al. **Am J Obstet Gynecol** 1988 Sep;159(3):621-5

PELVIS

Syncytial endometritis: real-time two-dimensional Doppler sonographic and pelvic angiographic features [letter] Takashima S, et al. **AJR** 1988 Oct;151(4):831
A potential pitfall of pelvic computed tomography. Meanock CI, et al. **Br J Radiol** 1988 Jul;61(727):584-5

PENICILLAMINE

Penicillamine nephropathy. Hall CL. **Br Med J [Clin Res]** 1988 Jul 9;297(6641):137
Prospective trial of penicillamine in primary sclerosing cholangitis. LaRusso NF, et al. **Gastroenterology** 1988 Oct; 95(4):1036-42

PENICILLIN G

Panic disorder and the procaine in penicillin G [letter] Biddle N, et al. **Am J Psychiatry** 1988 Oct;145(10):1317

PENICILLIN RESISTANCE

Incidence of decreased penicillin sensitivity of Streptococcus pneumoniae from clinical isolates. Nair P. **J Clin Pathol** 1988 Jul;41(7):720-1
Another strain of methicillin-resistant Staphylococcus aureus epidemic in London [letter] Richardson JF, et al. **Lancet** 1988 Sep 24;2(8613):748-9

PENICILLINS

Prophylaxis of endocarditis [letter] Peterson LJ. **J Fam Pract** 1988 Sep;27(3):329
Effect of penicillins on bilirubin-albumin binding. Fink S, et al. **J Pediatr** 1988 Sep;113(3):566-8
The efficacy of postsplenectomy sepsis prophylactic measures: the role of penicillin. Powell RW, et al. **J Trauma** 1988 Aug;28(8):1285-8

PENILE DISEASES

Amyloidosis presenting as a penile mass. Leal SM, et al. **J Urol** 1988 Oct;140(4):830-1

PENILE ERECTION

Ephedrine for treatment of penile erection during spinal anesthesia [letter] Miyabe M, et al. **Anesth Analg** 1988 Oct; 67(10):1019-20
Erectile dysfunction secondary to penile trauma: the value of cavernosography. Reed DH, et al. **Br J Radiol** 1988 Aug;61(728):693-4
Nocturnal penile tumescence in healthy aging men. Schiavi RC, et al. **J Gerontol** 1988 Sep;43(5):M146-50
Nocturnal penile tumescence predicting response to intracorporeal pharmacological erection testing. Allen RP, et al. **J Urol** 1988 Sep;140(3):518-22
Development of fibrotic penile lesions secondary to the intracorporeal injection of vasoactive agents. Corriere JN Jr, et al. **J Urol** 1988 Sep;140(3):615-7
Impact of cigarette smoking on papaverine-induced erection. Glina S, et al. **J Urol** 1988 Sep;140(3):523-4
Efficiency and side effects of prostaglandin E1 in the treatment of erectile dysfunction. Waldhauser M, et al. **J Urol** 1988 Sep;140(3):525-7
Erectile dysfunction in multiple sclerosis. Kirkeby HJ, et al. **Neurology** 1988 Sep;38(9):1366-71

PENILE NEOPLASMS

Re: Modified inguinal lymphadenectomy for carcinoma of the penis with preservation of saphenous veins: technique and preliminary results [letter] Catalona WJ. **J Urol** 1988 Oct;140(4):836

PENIS

Digital subtraction dynamic cavernosography. Hartnell GG, et al. **Br J Radiol** 1988 Aug;61(728):679-82
Erectile dysfunction secondary to penile trauma: the value of cavernosography. Reed DH, et al. **Br J Radiol** 1988 Aug;61(728):693-4
The etiology and management of genital injuries. Bertini JE Jr, et al. **J Trauma** 1988 Aug;28(8):1278-81
Measurement of impotence by laser Doppler flowmetry and conventional methodology. Cahill BE, et al. **J Urol** 1988 Oct;140(4):749-50
Development of fibrotic penile lesions secondary to the intracorporeal injection of vasoactive agents. Corriere JN Jr, et al. **J Urol** 1988 Sep;140(3):615-7
Intracavernous injection therapy in post-priapism cavernosal fibrosis. Lakin MM, et al. **J Urol** 1988 Oct;140(4):828-9
Color Doppler analysis of penile arteries in impotence [letter] Kruyt RH, et al. **Radiology** 1988 Oct;169(1):283

PENTAGASTRIN

Pharmacological constriction of the lower oesophageal sphincter: a simple method of arresting variceal haemorrhage. Hosking SW, et al. **Gut** 1988 Aug; 29(8):1098-102

PENTOSYLTRANSFERASES

Combined familial adenosine deaminase and purine nucleoside phosphorylase deficiencies. Shanon A, et al. **Arch Dis Child** 1988 Aug;63(8):931-4

PEPTIC ULCER

Chronic pancreatitis secondary to an inflammatory polyp of the duodenum 25 years after Billroth II reconstruction. Sawin R, et al. **Surgery** 1988 Sep;104(3):575-6

PEPTIDE FRAGMENTS

Delayed release formulation of the somatostatin analog RC-160 inhibits the growth hormone (GH) response to GH-releasing factor-(1-29)NH2 and decreases elevated

prolactin levels in rats. Bokser L, et al. **Endocrinology** 1988 Oct;123(4):1735–9
Inhibition of parathyroid hormone bioactivity by human parathyroid hormone (PTH)–(3–84) and PTH–(8–84) synthesized in Escherichia coli. Born W, et al. **Endocrinology** 1988 Oct;123(4):1848–53
Effect of truncated glucagon–like peptide–1 [proglucagon–(78–107) amide] on endocrine secretion from pig pancreas, antrum, and nonantral stomach. Orskov C, et al. **Endocrinology** 1988 Oct;123(4):2009–13
Isolation of endopeptidase–24.11 (EC 3.4.24.11, "enkephalinase") from the pig stomach. Hydrolysis of substance P, gastrin–releasing peptide 10, [Leu5] enkephalin, and [Met5] enkephalin. Bunnett NW, et al. **Gastroenterology** 1988 Oct;95(4):952–7
Gamma–atrial natriuretic polypeptide (gamma ANP)–derived peptides in human plasma: cosecretion of N–terminal gamma ANP fragment and alpha ANP. Itoh H, et al. **J Clin Endocrinol Metab** 1988 Sep;67(3):429–37

PEPTIDE HYDROLASES

Inhibition of post–traumatic septic proteolysis and ureagenesis and stimulation of hepatic acute–phase protein production by branched–chain amino acid TPN. Chiarla C, et al. **J Trauma** 1988 Aug;28(8):1145–72

PEPTIDES

Galanin—sympathetic neurotransmitter in endocrine pancreas? Dunning BE, et al. **Diabetes** 1988 Sep; 37(9):1157–62 (36 ref.)
Identification of a cellular receptor for transforming growth factor–beta in rat ventral prostate and its negative regulation by androgens. Kyprianou N, et al. **Endocrinology** 1988 Oct;123(4):2124–31
Effects of transforming growth factor–beta on the production of immunoreactive insulin–like growth factor I and progesterone and on [3H]thymidine incorporation in porcine granulosa cell cultures. Mondschein JS, et al. **Endocrinology** 1988 Oct;123(4):1970–6
Gastrin–releasing peptide gene–associated peptides are expressed in normal human fetal lung and small cell lung cancer: a novel peptide family found in man. Cuttitta F, et al. **J Clin Endocrinol Metab** 1988 Sep;67(3):576–83
Isolation and characterization of a corticotropin–releasing hormone–like peptide from human placenta. Sasaki A, et al. **J Clin Endocrinol Metab** 1988 Oct;67(4):768–73
Purified monocyte–derived angiogenic substance (angiotropin) induces controlled angiogenesis associated with regulated tissue proliferation in rabbit skin. Höckel M, et al. **J Clin Invest** 1988 Sep;82(3):1075–90
Transcriptional activation and DNase I hypersensitive sites are associated with selective expression of the gastrin–releasing peptide gene. Markowitz S, et al. **J Clin Invest** 1988 Sep;82(3):808–15
Analysis of T and B cell epitopes of the Schistosoma mansoni P28 antigen in the rat model by using synthetic peptides. Auriault C, et al. **J Immunol** 1988 Sep 1;141(5):1687–94
Peptide YY inhibits cholecystokinin–stimulated sphincter of Oddi activity in the prairie dog. Grace PA, et al. **Surgery** 1988 Sep;104(3):546–52

PERCEPTION

Childhood sexual abuse and the consequences in adult women [letter] Wortman M, et al. **Obstet Gynecol** 1988 Oct; 72(4):680–1

PERCUSSION

Percussion as an aid to suprapubic bladder aspiration [letter] Porter FN. **Arch Dis Child** 1988 Aug;63(8):998

PERFUSION

Acidosis during early reperfusion prevents myocardial stunning in perfused ferret hearts. Kitakaze M, et al. **J Clin Invest** 1988 Sep;82(3):920–7

PERIARTERITIS NODOSA

The diagnosis of polyarteritis nodosa. I. A literature–based decision analysis approach. Albert DA, et al. **Arthritis Rheum** 1988 Sep;31(9):1117–27 (31 ref.)
The diagnosis of polyarteritis nodosa. II. Empirical verification of a decision analysis model. Albert DA, et al. **Arthritis Rheum** 1988 Sep;31(9):1128–34
Clinical findings and prognosis of polyarteritis nodosa and Churg–Strauss angiitis: a study in 165 patients. Guillevin L, et al. **Br J Rheumatol** 1988 Aug;27(4):258–64
Massive renal hemorrhage owing to polyarteritis nodosa. Cornfield JZ, et al. **J Urol** 1988 Oct;140(4):808–9

PERICARDIAL EFFUSION

A progressive pericardial effusion caused by psittacosis. Page SR, et al. **Br Heart J** 1988 Jul;60(1):87–9
Pericardiocentesis and systemic cytotoxic chemotherapy in the management of cardiac tamponade secondary to disseminated breast carcinoma. Ramakrishnan S, et al. **Br Heart J** 1988 Aug;60(2):162–4
Controlled clinical trial of complete open surgical drainage and of prednisolone in treatment of tuberculous pericardial effusion in Transkei. Strang JI, et al. **Lancet** 1988 Oct 1; 2(8614):759–64

PERICARDITIS

Pericarditis and peritonitis secondary to otitis media. Lannigan FJ, et al. **J Laryngol Otol** 1988 Aug;102(8):717

PERICARDITIS, CONSTRICTIVE

Chronic constrictive pericarditis associated with asbestosis. Fischbein L, et al. **Chest** 1988 Sep;94(3):646–7

PERICARDIUM

Congenital pericardial defect. **Ann Thorac Surg** 1988 Sep; 46(3):367–8
Pericardial substitutes: animal versus clinical results [letter] Gallo I, et al. **J Thorac Cardiovasc Surg** 1988 Sep; 96(3):489–90

PERIMETRY

The influence of simulated light scattering on automated perimetric threshold measurements. Heuer DK, et al. **Arch Ophthalmol** 1988 Sep;106(9):1247–51
Reliability indexes of automated perimetric tests. Katz J, et al. **Arch Ophthalmol** 1988 Sep;106(9):1252–4

PERINATOLOGY

Perinatal nemesis [editorial] **Arch Dis Child** 1988 Jul;63(7 Spec No):699–700

PERINEUM

Repair of old complete perineal lacerations. Given FT Jr, et al. **Am J Obstet Gynecol** 1988 Sep;159(3):779–84
Disposable pudendal nerve stimulator: evaluation of the standard instrument and new device. Rogers J, et al. **Gut** 1988 Aug;29(8):1131–3

PERIODICALS

Cooperation between authors and copy editors: one key to high–quality publications [editorial] Whalen E. **AJR** 1988 Oct;151(4):829–30
The Town and Country psychiatrist [letter] Strauser WW. **Am J Psychiatry** 1988 Oct;145(10):1321
Edward J. Huth to retire: the search begins for his successor [editorial] Davies NE. **Ann Intern Med** 1988 Oct 15; 109(8):611
Forty years of the NHS. The act, the minister, and the editors. Gullick D. **Br Med J [Clin Res]** 1988 Jul 2; 297(6640):55–8
Structured abstracts [editorial] Lock S. **Br Med J [Clin Res]** 1988 Jul 16;297(6642):156
The aspirin–heart study and the Journal's embargo policy [letter] Barritt AS 3d. **N Engl J Med** 1988 Sep 22; 319(12):800
You and I [editorial] Downs FS. **Nurs Res** 1988 Sep–Oct; 37(5):260

PERIODONTAL DISEASES

Incidence of tooth loss among elderly Iowans. Hunt RJ, et al. **Am J Public Health** 1988 Oct;78(10):1330–2

PERIPHERAL NERVE DISEASES

Multiple nerve palsies after anesthesia and surgery. Navalgund AA, et al. **Anesth Analg** 1988 Oct;67(10):1002–4
Neuropathic beriberi and carbamazepine [letter] Skelton WP 3d. **Ann Intern Med** 1988 Oct 1;109(7):598–9
Evoked potentials in chronic inflammatory demyelinating polyneuropathy. Pakalnis A, et al. **Arch Neurol** 1988 Sep; 45(9):1014–6
Peripheral neuropathy associated with acquired immunodeficiency syndrome. Prevalence and clinical features from a population–based survey. So YT, et al. **Arch Neurol** 1988 Sep;45(9):945–8
Respiratory failure produced by severe procainamide intoxication in a patient with preexisting peripheral neuropathy caused by amiodarone. Miller B, et al. **Chest** 1988 Sep;94(3):663–5
Almitrine and peripheral neuropathy [letter] Allen MB. **Lancet** 1988 Sep 3;2(8610):571
Almitrine and peripheral nerve function [letter] Lerebours G, et al. **Lancet** 1988 Oct 1;2(8614):799–800
Anti–neuroblastoma cell line antibodies in inflammatory demyelinating polyneuropathy: inhibition in vitro and in vivo by IV immunoglobulin. van Doorn PA, et al. **Neurology** 1988 Oct;38(10):1592–5

PERIPHERAL NERVES

Use of exogenous electric current in the treatment of delayed lesions in peripheral nerves. Beveridge JA, et al. **Plast Reconstr Surg** 1988 Oct;82(4):573–9

PERITONEAL CAVITY

Multiple bidirectional alterations of phenotype and changes in proliferative potential during the in vitro and in vivo passage of clonal mast cell populations derived from mouse peritoneal mast cells. Kanakura Y, et al. **Blood** 1988 Sep; 72(3):877–85

PERITONEAL DIALYSIS

Comparison of temporary and permanent catheters for acute peritoneal dialysis. Wong SN, et al. **Arch Dis Child** 1988 Jul;63(7):827–31

PERITONEAL DIALYSIS, CONTINUOUS AMBULATORY

Elimination of absorbed aluminum in patients undergoing continuous ambulatory peritoneal dialysis. Wilhelm M, et al. **J Toxicol Clin Toxicol** 1988;26(3–4):209–21

PERITONEAL DISEASES

Peritoneal inclusion cysts: ovarian fluid in peritoneal adhesions. Hoffer FA, et al. **Radiology** 1988 Oct; 169(1):189–91

PERITONEAL NEOPLASMS

CT of peritoneal lymphomatosis. Lynch MA, et al. **AJR** 1988 Oct;151(4):713–5
Hemangiomatosis of the colon and peritoneum: case report and management discussion. Ibarguen E, et al. **Clin Pediatr (Phila)** 1988 Sep;27(9):425–30 (22 ref.)

PERITONEOSCOPY

Cardiovascular collapse during laparoscopy: a report of two cases. Brantley JC 3d, et al. **Am J Obstet Gynecol** 1988 Sep;159(3):735–7
Which patients should undergo laparoscopy? [letter] Perry EP, et al. **Br Med J [Clin Res]** 1988 Aug 6;297(6645):423–4
Management of ectopic pregnancy [letter] Byrne P, et al. **Lancet** 1988 Sep 3;2(8610):567
Laparoscopic management of ectopic pregnancies [letter] Magos A, et al. **Lancet** 1988 Sep 17;2(8612):694
Value of diagnostic laparoscopy in young women with possible appendicitis. Whitworth CM, et al. **Surg Gynecol Obstet** 1988 Sep;167(3):187–90

PERITONITIS

Sclerosing encapsulating peritonitis in rats induced by long–term intraperitoneal administration of antiseptics. Mackow RC, et al. **J Lab Clin Med** 1988 Sep;112(3):363–71
Pericarditis and peritonitis secondary to otitis media. Lannigan FJ, et al. **J Laryngol Otol** 1988 Aug;102(8):717
Staphylococcal peritonitis following selective decontamination of digestive tract [letter] McClelland P, et al. **Lancet** 1988 Oct 1;2(8614):800

PERONEAL NERVE

Common peroneal nerve palsy. A complication of coronary artery bypass grafting surgery. Hatano Y, et al. **Anaesthesia** 1988 Jul;43(7):568–9

PEROXIDASES

Cytophilic and cytotoxic properties of human eosinophil peroxidase plus major basic protein. Samoszuk MK, et al. **Am J Pathol** 1988 Sep;132(3):455–60

PERSONAL SATISFACTION

Health rating and life satisfaction in the later middle years. Willits FK, et al. **J Gerontol** 1988 Sep;43(5):S172–6

PERSONALITY

Predictors of completed suicide in a cohort of 50,465 young men: role of personality and deviant behaviour. Allebeck P, et al. **Br Med J [Clin Res]** 1988 Jul 16;297(6642):176–8

PERSONALITY DISORDERS

Personality features of obsessive–compulsive disorder. Joffe RT, et al. **Am J Psychiatry** 1988 Sep;145(9):1127–9
Evaluation of diagnostic criteria for borderline personality disorder. Nurnberg HG, et al. **Am J Psychiatry** 1988 Oct; 145(10):1280–4
DSM–III personality disorders and the outcome of treated panic disorder. Reich JH. **Am J Psychiatry** 1988 Sep; 145(9):1149–52
Dysphoria associated with methylphenidate infusions [letter] Robinson D, et al. **Am J Psychiatry** 1988 Oct; 145(10):1321–2
Validating structured DSM–III–R personality disorder assessments with longitudinal data. Skodol AE, et al. **Am J Psychiatry** 1988 Oct;145(10):1297–9

PERSONNEL ADMINISTRATION, HOSPITAL

How hospitals are responding to the shortage. Lindquist K, et al. **Am J Nurs** 1988 Sep;88(9):1206–10

Personnel software brings data to managers. Cerne F. **Hospitals** 1988 Sep 20;62(18):70–1

PERSONNEL, HOSPITAL

Hospitals not immune to high cost of stress. Cerne F. **Hospitals** 1988 Oct 5;62(19):69–70
Hospitals begin using UR on their own employees. Powills S. **Hospitals** 1988 Sep 5;62(17):108
Cost busters fair: increasing staff awareness of cost effective practice. Norton VM, et al. **J Nurs Adm** 1988 Sep; 18(9):16–9
Leads from the MMWR. Assessing exposures of health-care personnel to aerosols of ribavirin—California. **JAMA** 1988 Oct 7;260(13):1844–5
AIDS: a patient's view [interview by Harvey N. Mandell] **Postgrad Med** 1988 Sep 1;84(3):36–8

PERSONNEL MANAGEMENT

Nurse exhaustion and abuse [letter] Pagana KD. **Am J Nurs** 1988 Sep;88(9):1186
Choosing interns: an exercise in frustration. Newman A. **Can Med Assoc J** 1988 Oct 1;139(7):614–6
"Thinking aloud" as a strategy to improve clinical decision making. Corcoran S, et al. **Heart Lung** 1988 Sep;17(5):463–8
Hospitals still hiring marketers from outside. Droste T. **Hospitals** 1988 Sep 20;62(18):40
Butt out: smokers "bad risk" for employers.Droste T. **Hospitals** 1988 Sep 20;62(18):56
The operating room director: functions and responsibilities. Binger JL, et al. **J Nurs Adm** 1988 Sep;18(9):6–14
Policies and procedures for scheduling student nurses. Williams MT. **J Nurs Adm** 1988 Sep;18(9):32–7
Salaried physicians and economic incentives [editorial] Relman AS. **N Engl J Med** 1988 Sep 22;319(12):784
Nurse performance: strengths and weaknesses. McCloskey JC, et al. **Nurs Res** 1988 Sep-Oct;37(5):308–13

PERTUSSIS VACCINE

Risk of sudden infant death syndrome after immunization with the diphtheria-tetanus-pertussis vaccine. Griffin MR, et al. **N Engl J Med** 1988 Sep 8;319(10):618–23

PHAGOCYTES

Assessment of inflammatory bowel disease activity by technetium 99m phagocyte scanning. Pullman WE, et al. **Gastroenterology** 1988 Oct;95(4):989–96

PHAGOCYTOSIS

Mediastinal germ cell tumor associated with the hemophagocytic syndrome. Myers TJ, et al. **Ann Intern Med** 1988 Sep 15;109(6):504–5
Air pollution impact on phagocytic capacity of peripheral blood macrophages and antioxidant activity of plasma among school children. Ruiz F, et al. **Arch Environ Health** 1988 Jul-Aug;43(4):286–91
Epithelioid germinal centers in overwhelming childhood infections. The aftermath of nonspecific destruction of follicular B cells by natural killer cells. Severson GS, et al. **Arch Pathol Lab Med** 1988 Sep;112(9):917–21
C1q enhancement of antibody-dependent granulocyte-mediated killing of nonphagocytosable targets in vitro. Hamada A, et al. **J Clin Invest** 1988 Sep; 82(3):945–9
Functional characterization of macrophage receptors for in vitro phagocytosis of unopsonized Pseudomonas aeruginosa. Speert DP, et al. **J Clin Invest** 1988 Sep; 82(3):872–9
Leptomeningeal and orbital benign lymphophagocytic histiocytosis. Case report. Asai A, et al. **J Neurosurg** 1988 Oct;69(4):610–2

PHANTOM LIMB

Carbamazepine in the treatment of phantom limb pain. Patterson JF. **South Med J** 1988 Sep;81(9):1100–2 (31 ref.)

PHARYNGEAL DISEASES

Aneurysm of the internal carotid artery presenting as a parapharyngeal mass. Dhingra PL, et al. **J Laryngol Otol** 1988 Jul;102(7):654–5

PHARYNGITIS

Management of acute and chronic respiratory tract infections. Ellner JJ. **Am J Med** 1988 Sep 16;85(3A):2–5 (12 ref.)
Postoperative sore throat related to the use of a Guedel airway. Browne B, et al. **Anaesthesia** 1988 Jul;43(7):590–1
Herpetic pharyngitis complicated by anaerobic streptococcal septicemia. Rushton A. **Clin Pediatr (Phila)** 1987 Dec; 26(12):619
Streptococcal pharyngitis. Comparison of latex agglutination and throat culture. White CB, et al. **Clin Pediatr (Phila)** 1988 Sep;27(9):431–4

PHARYNX

The effects of thiopentone and propofol on upper airway integrity. McKeating K, et al. **Anaesthesia** 1988 Aug; 43(8):638–40
Streptococcal pharyngitis. Comparison of latex agglutination and throat culture. White CB, et al. **Clin Pediatr (Phila)** 1988 Sep;27(9):431–4

PHENCYCLIDINE ABUSE

PCP: a dangerous drug. Miller NS, et al. **Am Fam Physician** 1988 Sep;38(3):215–8 (19 ref.)
History of phencyclidine use and repeated assaults in newly admitted young schizophrenic men [letter] Convit A, et al. **Am J Psychiatry** 1988 Sep;145(9):1176

PHENELZINE

A randomized clinical trial of phenelzine and imipramine for posttraumatic stress disorder. Frank JB, et al. **Am J Psychiatry** 1988 Oct;145(10):1289–91
Phenelzine versus imipramine for atypical depression [letter] Nakdimen KA. **Am J Psychiatry** 1988 Oct;145(10):1322
How effective and safe is continuation therapy in elderly depressed patients? Factors affecting relapse rate. Georgotas A, et al. **Arch Gen Psychiatry** 1988 Oct; 45(10):929–32

PHENETHYLAMINES

Two weeks of treatment with deprenyl (selegiline) does not prolong L-dopa effect in parkinsonian patients: a double-blind cross-over placebo-controlled trial. Rascol O, et al. **Neurology** 1988 Sep;38(9):1387–91

PHENOBARBITAL

Phenobarbital for status epilepticus [letter] Osorio I, et al. **Neurology** 1988 Sep;38(9):1504–5

PHENOLS

Anaesthesia for porphyria using propofol [letter] Cooper R. **Anaesthesia** 1988 Jul;43(7):611
Prolonged recovery after propofol and diazepam [letter] Gademsetty MK. **Anaesthesia** 1988 Jul;43(7):611
The effects of thiopentone and propofol on upper airway integrity. McKeating K, et al. **Anaesthesia** 1988 Aug; 43(8):638–40
Induction characteristics of propofol in children: comparison with thiopentone. Mirakhur RK. **Anaesthesia** 1988 Jul; 43(7):593–8
Propofol induction and maintenance with nitrous oxide in paediatric outpatient dental anaesthesia. A comparison with thiopentone-nitrous oxide-halothane. Puttick N, et al. **Anaesthesia** 1988 Aug;43(8):646–9
Comparison between propofol and thiopentone for induction of anaesthesia in children. Valtonen M, et al. **Anaesthesia** 1988 Aug;43(8):696–9
Mechanism of propofol bradycardia [letter] Colson P, et al. **Anesth Analg** 1988 Sep;67(9):906–7
Left ventricular function during propofol and fentanyl anesthesia in patients with coronary artery disease: assessment with a radionuclide approach. Lepage JY, et al. **Anesth Analg** 1988 Oct;67(10):949–55
Pharmacokinetics and pharmacodynamics of propofol infusions during general anesthesia. Shafer A, et al. **Anesthesiology** 1988 Sep;69(3):348–56
Anaphylactic shock due to propofol [letter] Laxenaire MC, et al. **Lancet** 1988 Sep 24;2(8613):739–40

PHENOTYPE

Clinicopathologic, immunophenotypic, and immunogenotypic analyses of immunoblastic lymphadenopathy-like T-cell lymphoma. Tobinai K, et al. **Blood** 1988 Sep;72(3):1000–6

PHENTOLAMINE

Nocturnal penile tumescence predicting response to intracorporeal pharmacological erection testing. Allen RP, et al. **J Urol** 1988 Sep;140(3):518–22

PHENYLALANINE

A source of error in phenylketonuria screening. Mabry CC, et al. **Am J Clin Pathol** 1988 Sep;90(3):279–83

PHENYLALANINE HYDROXYLASE

Phenylalanine hydroxylase expression in liver of a fetus with phenylketonuria. Ledley FD, et al. **J Pediatr** 1988 Sep; 113(3):463–8

PHENYLEPHRINE

Thymoxamine reverses phenylephrine-induced mydriasis. Relf SJ, et al. **Am J Ophthalmol** 1988 Sep 15;106(3):251–5
Interaction of sympathomimetics and insulin with hepatic glucose production by isolated perfused rat livers: effects of continuous versus pulsatile infusion. Komjati M, et al. **Endocrinology** 1988 Oct;123(4):1798–807

PHENYLKETONURIA

A source of error in phenylketonuria screening. Mabry CC, et al. **Am J Clin Pathol** 1988 Sep;90(3):279–83
Phenylalanine hydroxylase expression in liver of a fetus with phenylketonuria. Ledley FD, et al. **J Pediatr** 1988 Sep; 113(3):463–8
Avoiding phenylketonuria: why parents seek prenatal diagnosis. Scriver CR, et al. **J Pediatr** 1988 Sep; 113(3):495–7 (24 ref.)

PHENYLPROPANOLAMINE

A double dose of phenylpropanolamine causes transient hypertension. Lake CR, et al. **Am J Med** 1988 Sep; 85(3):339–43

PHENYTOIN

Efficacy of systemic phenytoin in the treatment of junctional epidermolysis bullosa. Fine JD, et al. **Arch Dermatol** 1988 Sep;124(9):1402–6
Interference of oral phenytoin absorption by enteral tube feedings. Sneed RC, et al. **Arch Phys Med Rehabil** 1988 Sep;69(9):682–4

PHEOCHROMOCYTOMA

Urinary normetanephrine and metanephrine measured by radioimmunoassay for the diagnosis of pheochromocytoma: utility of 24-hour and random 1-hour urine determinations. Oishi S, et al. **J Clin Endocrinol Metab** 1988 Sep;67(3):614–8

PHILADELPHIA CHROMOSOME

The molecular genetics of Philadelphia chromosome-positive leukemias. Kurzrock R, et al. **N Engl J Med** 1988 Oct 13; 319(15):990–8 (75 ref.)

PHILATELY

Johann Heller and the nitric acid ring test. Kyle RA, et al. **Mayo Clin Proc** 1988 Sep;63(9):955

PHILOSOPHY

Philosophical contributions to psychiatry [letter] **Am J Psychiatry** 1988 Sep;145(9):1184–6

PHILOSOPHY, MEDICAL

More on philosophical issues in psychiatry [letter] **Am J Psychiatry** 1988 Oct;145(10):1326–7
Which will be the best medical school in ten years? [editorial] Sapira JD. **South Med J** 1988 Sep;81(9):1079

PHOBIC DISORDERS

Possible relationship of bowel obsessions to panic disorder with agoraphobia [letter] Lydiard RB, et al. **Am J Psychiatry** 1988 Oct;145(10):1324–5
Blood-injury phobia: a review. Marks I. **Am J Psychiatry** 1988 Oct;145(10):1207–13 (85 ref.)
Managing flying phobia [editorial] Steptoe A. **Br Med J [Clin Res]** 1988 Jun 25;296(6639):1756–7
The placebo effect in agoraphobia—II. Mavissakalian M. **J Nerv Ment Dis** 1988 Jul;176(7):446–8
Four types of social phobia in a community sample. Pollard CA, et al. **J Nerv Ment Dis** 1988 Jul;176(7):440–5

PHOSPHATES

Oxypurine cycle in human erythrocytes regulated by pH, inorganic phosphate, and oxygen. Berman PA, et al. **J Clin Invest** 1988 Sep;82(3):980–6

PHOSPHATIDYLCHOLINES

Modulation of a human lymphoblastoid B cell line by cyclic AMP. Ig secretion and phosphatidylcholine metabolism. Shearer WT, et al. **J Immunol** 1988 Sep 1;141(5):1678–86

PHOSPHATIDYLINOSITOLS

Release of C8 binding protein (C8bp) from the cell membrane by phosphatidylinositol-specific phospholipase C. Hänsch GM, et al. **Blood** 1988 Sep;72(3):1089–92

PHOSPHOCREATINE

In vivo alterations of high-energy phosphates and intracellular pH during reversible ischemia in pigs: a 31P magnetic resonance spectroscopy study. Camacho SA, et al. **Am Heart J** 1988 Sep;116(3):701–8

PHOSPHODIESTERASE INHIBITORS

Influence of enoximone and UDCG-115 on coronary hemodynamics in idiopathic dilated cardiomyopathy. Holubarsch C, et al. **Am J Cardiol** 1988 Sep 9; 62(8):104E–107E

PHOSPHOENOLPYRUVATE

Pyruvate kinase Greensboro. A four-generation study of a high K0.5s (phosphoenolpyruvate) variant. Valentine WN, et al. **Blood** 1988 Sep;72(3):1054-9

PHOSPHOINOSITIDES

Phosphoinositide hydrolysis and insulin release from isolated perifused rat islets. Studies with glucose. Zawalich WS, et al. **Diabetes** 1988 Sep;37(9):1294-300

Follicle-stimulating hormone modulation of phosphoinositide turnover in the immature rat Sertoli cell in culture. Monaco L, et al. **Endocrinology** 1988 Oct;123(4):2032-9

Effects of thyroid-stimulating hormone, carbachol, norepinephrine, and adenosine 3',5'-monophosphate on polyphosphatidylinositol phosphate hydrolysis in dog thyroid slices. Taguchi M, et al. **Endocrinology** 1988 Oct; 123(4):2019-26

PHOSPHOLIPASE C

Release of C8 binding protein (C8bp) from the cell membrane by phosphatidylinositol-specific phospholipase C. Hänsch GM, et al. **Blood** 1988 Sep;72(3):1089-92

PHOSPHOLIPASES

Importance of adenosine triphosphate in phospholipase A2-induced rabbit renal proximal tubule cell injury. Nguyen VD, et al. **J Clin Invest** 1988 Sep;82(3):1098-105

PHOSPHOPROTEINS

Acute stimulation of corpus luteum cells by gonadotrophin or adenosine 3',5'-monophosphate causes accumulation of a phosphoprotein concurrent with acceleration of steroid synthesis. Pon LA, et al. **Endocrinology** 1988 Oct; 123(4):1942-8

PHOSPHORUS

Effect of phosphorus on endogenous calcium losses during total parenteral nutrition. Wood RJ, et al. **Am J Clin Nutr** 1988 Sep;48(3):632-6

Accuracy of methods estimating calcium and phosphorus intake in daily diets. Oenning LL, et al. **J Am Diet Assoc** 1988 Sep;88(9):1076-80

PHOSPHOTRANSFERASES, ATP

Inherited superactivity of phosphoribosylpyrophosphate synthetase: association of uric acid overproduction and sensorineural deafness. Becker MA, et al. **Am J Med** 1988 Sep;85(3):383-90

PHOTOBACTERIUM

High pressure and anesthesia: pressure stimulates or inhibits bacterial bioluminescence depending upon temperature. Nosaka S, et al. **Anesth Analg** 1988 Oct;67(10):988-92

PHOTOGRAPHY

Public health nursing: a photographic study. Buhler-Wilkerson K. **Nurs Outlook** 1988 Sep-Oct; 36(5):241-3

PHOTOTHERAPY

Phototherapy: an ocular hazard revisited. Moseley MJ, et al. **Arch Dis Child** 1988 Aug;63(8):886-7 (19 ref.)

PHYSICAL EDUCATION AND TRAINING

Effect of maximal exercise testing on serum cholesterol in healthy subjects undergoing exercise training and on beta-adrenergic blockade. Fletcher GF, et al. **Am J Cardiol** 1988 Sep 1;62(7):478-80

Evaluation of age, gender, heart rate and blood pressure changes and exercise conditioning on Doppler measured aortic blood flow acceleration and velocity during upright treadmill testing. Lazarus M, et al. **Am J Cardiol** 1988 Sep 1;62(7):439-43

A controlled study of the effects of a supervised cardiovascular fitness training program on the manifestations of primary fibromyalgia. McCain GA, et al **Arthritis Rheum** 1988 Sep;31(9):1135-41

Beneficial effects of exercise training in compensated heart failure [editorial] Shabetai R. **Circulation** 1988 Sep; 78(3):775-6

Exercise training in patients with severe left ventricular dysfunction. Hemodynamic and metabolic effects. Sullivan MJ, et al. **Circulation** 1988 Sep;78(3):506-15

PHYSICAL ENDURANCE

Carbohydrate-electrolyte drinks: effects on endurance cycling in the heat. Davis JM, et al. **Am J Clin Nutr** 1988 Oct;48(4):1023-30

Vegetarian dietary practices and endurance performance. Nieman DC. **Am J Clin Nutr** 1988 Sep;48(3 Suppl):754-61 (82 ref.)

PHYSICAL EXAMINATION

Preterm cervical examination [letter] Stubbs TM, et al. **Am J Obstet Gynecol** 1988 Sep;159(3):789-90

Selective management of abdominal stab wounds. Importance of the physical examination. Shorr RM, et al. **Arch Surg** 1988 Sep;123(9):1141-5

Clinical skills of medical residents: a review of physical examination. Chan-Yan C, et al. **Can Med Assoc J** 1988 Oct 1;139(7):629-32

Physical examination skills [letter] Cable TA. **J Med Educ** 1988 Sep;63(9):732

Comparison of serum CA 125, clinical impression, and ultrasound in the preoperative evaluation of ovarian masses. Finkler NJ, et al. **Obstet Gynecol** 1988 Oct;72(4):659-64

PHYSICAL FITNESS

Determination of fitness in children with asthma. Use of standardized tests for functional endurance, body fat composition, flexibility, and abdominal strength. Strunk RC, et al. **Am J Dis Child** 1988 Sep;142(9):940-4

A controlled study of the effects of a supervised cardiovascular fitness training program on the manifestations of primary fibromyalgia. McCain GA, et al. **Arthritis Rheum** 1988 Sep;31(9):1135-41

PHYSICAL THERAPY

Physical therapy for cerebral palsy [letter] **N Engl J Med** 1988 Sep 22;319(12):796-7

Developing problem-solving skills in the classroom. Burnett CN, et al. **Phys Ther** 1988 Sep;68(9):1381-5

Shifts in pelvic inclination angle and parasympathetic tone produced by Rolfing soft tissue manipulation. Cottingham JT, et al. **Phys Ther** 1988 Sep;68(9):1364-70

Decision analysis using a spreadsheet. Francis K. **Phys Ther** 1988 Sep;68(9):1409-10

Direct access: the need for an educational component [editorial] Rose SJ. **Phys Ther** 1988 Sep;68(9):1329

PHYSICIAN-PATIENT RELATIONS

Point of view: the doctor. LaCombe MA. **Am J Med** 1988 Sep;85(3):404

Doctor-patient relationships--as close as ever. Hedgcock W. **Br Med J [Clin Res]** 1988 Jul 2;297(6640):46-7

Long-distance meddling: do MDs really know what's best for their children? McSherry J. **Can Med Assoc J** 1988 Sep 1;139(5):420-2

Are your older patients a waste of time? [editorial] Butler RN. **Geriatrics** 1988 Sep;43(9):13-4

The pause that refreshes. Frankel RM, et al. **Hosp Pract [Off]** 1988 Sep 30;23(9A):62, 65-7

Physician time at hospital climbs steadily. Koska MT. **Hospitals** 1988 Sep 5;62(17):81

Physicians' and spouses' predictions of elderly patients' resuscitation preferences. Uhlmann RF, et al. **J Gerontol** 1988 Sep;43(5):M115-21

A survey of AIDS patients regarding their experiences with physicians. Valdiserri RO, et al. **J Med Educ** 1988 Sep; 63(9):726-8

Intangibles in medicine: an attempt at a balancing perspective. Cousins N. **JAMA** 1988 Sep 16;260(11):1610-2 (39 ref.)

A threat to medicine's professional mandate. Silver GA. **Lancet** 1988 Oct 1;2(8614):786-7

HIV testing may offend some patients [letter] Morris D. **Postgrad Med** 1988 Sep 1;84(3):32

PHYSICIANS

Blood cholesterol treatment attitudes of community physicians: a major problem. Superko HR, et al. **Am Heart J** 1988 Sep;116(3):849-55

Self help groups and professionals [letter] **Br Med J [Clin Res]** 1988 Jun 25;296(6639):1797

Doctors and the test ban: 25 years on. Haines A, et al. **Br Med J [Clin Res]** 1988 Aug 6;297(6645):408-11

Employment outside the NHS of doctors registered in the United Kingdom. Nicholl JP, et al. **Br Med J [Clin Res]** 1988 Jul 9;297(6641):112

HMOs: ethical issues [letter] **Can Med Assoc J** 1988 Sep 15; 139(6):476-7

Physician self-awareness: the neglected insight [letter] **Can Med Assoc J** 1988 Sep 15;139(6):480

Health care in Syria: too many doctors, not enough drugs. Chouinard A. **Can Med Assoc J** 1988 Sep 15;139(6):554-5

Career and practice profiles of Alberta medical graduates (1973-85) practising in Alberta. Jennett P, et al. **Can Med Assoc J** 1988 Oct 1;139(7):625-8

Are physicians' opinions about chiropractors changing? [letter] Koch HG. **Can Med Assoc J** 1988 Oct 1; 139(7):611-2

Doctors win latest round in BC billing-number dispute. LeBourdais E. **Can Med Assoc J** 1988 Oct 1;139(7):654-5

Are physicians' opinions about chiropractors changing? [letter] Paasuke RT. **Can Med Assoc J** 1988 Sep 15; 139(6):480

Opinions of physicians assisting births in Ottawa-Carleton about the licensing of midwives. Stewart PJ, et al. **Can Med Assoc J** 1988 Sep 1;139(5):393-7

Physicians: supply to top utilization. Koska MT. **Hospitals** 1988 Sep 5;62(17):82

MD malpractice data bank: nobody's happy. Robinson ML. **Hospitals** 1988 Sep 5;62(17):28-9

A piece of my mind. Reflections. Elovitz S. **JAMA** 1988 Sep 23-30;260(12):1776

Medical defence and insurance [letter] Ellis SJ. **Lancet** 1988 Sep 3;2(8610):573

A physician surplus? [letter] **N Engl J Med** 1988 Oct 6; 319(14):954-6

An elucidation of factors influencing physicians' willingness to perform elective female sterilization. Harrison DD, et al. **Obstet Gynecol** 1988 Oct;72(4):565-70

PHYSICIANS, FAMILY

Use of psychiatric referral by family physicians. Tollefson GD, et al. **Am Fam Physician** 1988 Sep;38(3):127-32 (17 ref.)

Delayed communication between hospitals and general practitioners [letter] **Br Med J [Clin Res]** 1988 Jul 23; 297(6643):292

AIDS and the general practitioner: views of patients with HIV infection and AIDS. King MB. **Br Med J [Clin Res]** 1988 Jul 16;297(6642):182-4

General practitioners' responsibilities to their patients. Whitfield M, et al. **Br Med J [Clin Res]** 1988 Aug 6; 297(6645):398-400

Hospital privileges for family physicians. Patterns of recent residency graduates, residency director perceptions, and resident expectations. Ferentz KS, et al. **J Fam Pract** 1988 Sep;27(3):297-301

A randomized trial of a family physician intervention for smoking cessation. Wilson DM, et al. **JAMA** 1988 Sep 16; 260(11):1570-4

Medical defence premiums [letter] Owen ER. **Lancet** 1988 Oct 1;2(8614):798-9

PGM readers: Bush 64%, undecided 24%, Dukakis 12% [editorial] Griffin GC. **Postgrad Med** 1988 Sep 15; 84(4):13-4, 16

PHYSICIAN'S PRACTICE PATTERNS

Variations in surgical practice: welcome diversity of disturbing differences. Jennett B. **Br J Surg** 1988 Jul; 75(7):630-1 (22 ref.)

Procedure selection in a health maintenance organization patient. Norman LA. **J Fam Pract** 1988 Sep;27(3):327-8

PHYSIOLOGY

Comparison of two teaching methods on children's knowledge of their internal bodies. Vessey JA. **Nurs Res** 1988 Sep-Oct;37(5):262-7

PIA MATER

Leptomeningeal and orbital benign lymphophagocytic histiocytosis. Case report. Asai A, et al. **J Neurosurg** 1988 Oct;69(4):610-2

PICA

Cardboard chewing: cause and effect of iron-deficiency anemia. Callinan V, et al. **Am J Med** 1988 Sep;85(3):449

Geophagia: an uncommon cause of acute abdomen. Ginaldi S. **Ann Emerg Med** 1988 Sep;17(9):979-81

PICORNAVIRUS INFECTIONS

Failure of intraventricular gammaglobulin and alpha interferon for persistent encephalitis in congenital hypogammaglobulinaemia. Roberton DM, et al. **Arch Dis Child** 1988 Aug;63(8):948-52

PIGMENT EPITHELIUM OF EYE

Multiple evanescent white dot syndrome [letter] Aaberg TM. **Arch Ophthalmol** 1988 Sep;106(9):1162-3

Morphology of pig retinal pigment epithelium maintained in organ culture. Del Priore LV, et al. **Arch Ophthalmol** 1988 Sep;106(9):1286-90

PIGMENTATION DISORDERS

Zidovudine-induced nail pigmentation [letter] Azon-Masoliver A, et al. **Arch Dermatol** 1988 Oct; 124(10):1570-1

PILOCARPINE

A double-masked study of timolol and pilocarpine combined [letter] Geyer O, et al. **Am J Ophthalmol** 1988 Sep 15; 106(3):369-70

PIMOZIDE

Diagnosis and treatment response in "functional" psychosis [letter] **Lancet** 1988 Sep 10;2(8611):623

PINDOLOL

Comparison of the effects of pindolol and atenolol on hemodynamic function in systemic hypertension. Toth PD,

et al. **Am J Cardiol** 1988 Sep 1;62(7):413–8
Lack of efficacy of pindolol in tardive dyskinesia [letter] Greendyke RM, et al. **Am J Psychiatry** 1988 Oct; 145(10):1318–9

PIPERAZINES

Almitrine and peripheral neuropathy [letter] Allen MB. **Lancet** 1988 Sep 3;2(8610):571
Almitrine and peripheral nerve function [letter] Lerebours G, et al. **Lancet** 1988 Oct 1;2(8614):799–800
Protective effect of the bispiperazinedione ICRF–187 against doxorubicin–induced cardiac toxicity in women with advanced breast cancer. Speyer JL, et al. **N Engl J Med** 1988 Sep 22;319(12):745–52

PITUITARY–ADRENAL SYSTEM

Norepinephrine and its metabolites in cerebrospinal fluid, plasma, and urine. Relationship to hypothalamic–pituitary–adrenal axis function in depression. Roy A, et al. **Arch Gen Psychiatry** 1988 Sep;45(9):849–57

PITUITARY GLAND

Dopaminergic regulation of the biosynthetic activity of individual melanotropes in the rat pituitary intermediate lobe: a morphometric analysis by light and electron microscopy and in situ hybridization. Chronwall BM, et al. **Endocrinology** 1988 Oct;123(4):1992–2002
Effect of salt loading on proopiomelanocortin (POMC) messenger ribonucleic acid levels, POMC biosynthesis, and secretion of POMC products in the mouse pituitary gland. Elkabes S, et al. **Endocrinology** 1988 Oct;123(4):1754–60
Hypothalamic–pituitary function in growth hormone–deficient patients with pituitary stalk transection. Kikuchi K, et al. **J Clin Endocrinol Metab** 1988 Oct; 67(4):817–23
Antipituitary antibodies in patients with the primary empty sella syndrome. Komatsu M, et al. **J Clin Endocrinol Metab** 1988 Oct;67(4):633–8
A persistent pattern of varying pituitary responsivity to exogenous growth hormone (GH)–releasing hormone in GH–deficient children: evidence supporting periodic somatostatin secretion. Martha PM Jr, et al. **J Clin Endocrinol Metab** 1988 Sep;67(3):449–54
Dopaminergic control of circadian and pulsatile pituitary thyrotropin release in women. Rossmanith WG, et al. **J Clin Endocrinol Metab** 1988 Sep;67(3):560–4
Suprasellar craniopharyngioma associated with hyperprolactinemia, pituitary lactotroph hyperplasia, and microprolactinoma. Case report. Cusimano MD, et al. **J Neurosurg** 1988 Oct;69(4):620–3
Selective pituitary resistance to thyroid hormone after treatment of a toxic multinodular goiter. Vesely DL. **South Med J** 1988 Sep;81(9):1173–6

PITUITARY GLAND, ANTERIOR

Gonadotropin–releasing hormone induces oscillatory membrane currents in rat gonadotropes. Croxton TL, et al. **Endocrinology** 1988 Oct;123(4):1783–91
Liver tissue from lactating rats produces a factor that stimulates prolactin release and gene expression. Frawley LS, et al. **Endocrinology** 1988 Oct;123(4):2014–8
Regulation of luteinizing hormone subunit biosynthesis in cultured male anterior pituitary cells: effects of gonadotropin–releasing hormone and testosterone. Krummen LA, et al. **Endocrinology** 1988 Oct; 123(4):1868–78
Follicle–stimulating hormone beta subunit messenger ribonucleic acid concentrations during the rat estrous cycle. Ortolano GA, et al. **Endocrinology** 1988 Oct;123(4):2149–51
Physiological role of growth hormone (GH)–releasing factor and somatostatin in the dynamics of GH secretion in adult male rat. Sato M, et al. **Endocrinology** 1988 Oct; 123(4):1928–33
Morphological evidence for the presence of arteries in human prolactinomas. Schechter J, et al. **J Clin Endocrinol Metab** 1988 Oct;67(4):713–9

PITUITARY HORMONES, ANTERIOR

The effects of synthetic alpha–subunit peptides on thyroid–stimulating immunoglobulin activity. Morris JC 3d, et al. **J Clin Endocrinol Metab** 1988 Oct;67(4):707–12
Plasma pituitary hormone levels in severe trauma with or without head injury. Chioléro R, et al. **J Trauma** 1988 Sep; 28(9):1368–74

PITUITARY NEOPLASMS

MR imaging of cavernous sinus involvement by pituitary adenomas. Scotti G, et al. **AJR** 1988 Oct;151(4):799–806
Transsphenoidal microsurgery for Cushing disease. A report of 216 cases. Mampalam TJ, et al. **Ann Intern Med** 1988 Sep 15;109(6):487–93
Therapy of Cushing disease: a consensus for pituitary microsurgery. Melby JC. **Ann Intern Med** 1988 Sep 15; 109(6):445–6
Morphological evidence for the presence of arteries in human prolactinomas. Schechter J, et al. **J Clin Endocrinol Metab** 1988 Oct;67(4):713–9
Suprasellar craniopharyngioma associated with hyperprolactinemia, pituitary lactotroph hyperplasia, and microprolactinoma. Case report. Cusimano MD, et al. **J Neurosurg** 1988 Oct;69(4):620–3
Bromocriptine–induced trigeminal neuralgia attacks in a patient with a pituitary tumor. Ferrari MD, et al. **Neurology** 1988 Sep;38(9):1482–4

PLACEBOS

Placebo response in panic disorder. Coryell W, et al. **Am J Psychiatry** 1988 Sep;145(9):1138–40
The placebo effect in agoraphobia—II. Mavissakalian M. **J Nerv Ment Dis** 1988 Jul;176(7):446–8

PLACENTA

Atrial natriuretic peptide receptors in normal human placentas. Hatjis CG, et al. **Am J Obstet Gynecol** 1988 Sep; 159(3):587–91
Lipid and glucose metabolism in human placental culture. Ogburn PL Jr, et al. **Am J Obstet Gynecol** 1988 Sep; 159(3):629–35
Uteroplacental and umbilical artery blood velocity waveforms in placental abruption assessed by Doppler ultrasound. Case report. Morrow RJ, et al. **Br J Obstet Gynaecol** 1988 Jul;95(7):723–4
Isolation and characterization of a corticotropin–releasing hormone–like peptide from human placenta. Sasaki A, et al. **J Clin Endocrinol Metab** 1988 Oct;67(4):768–73
A case–control study of chorioamnionic infection and histologic chorioamnionitis in prematurity. Hillier SL, et al. **N Engl J Med** 1988 Oct 13;319(15):972–8
Clinical and morphologic aspects of the vanishing twin phenomenon. Jauniaux E, et al. **Obstet Gynecol** 1988 Oct; 72(4):577–81

PLACENTA DISEASES

Low–dose aspirin therapy improves fetal weight in umbilical placental insufficiency. Trudinger BJ, et al. **Am J Obstet Gynecol** 1988 Sep;159(3):681–5

PLACENTA PRAEVIA

Vaginal ultrasound for diagnosis of placenta previa. Farine D, et al. **Am J Obstet Gynecol** 1988 Sep;159(3):566–9

PLACENTAL LACTOGEN

High density lipoproteins stimulate placental lactogen release and adenosine 3',5'–monophosphate (cAMP) production in human trophoblast cells: evidence for cAMP as a second messenger in human placental lactogen release. Wu YQ, et al. **Endocrinology** 1988 Oct;123(4):1879–84

PLAGUE

Feline plague in New Mexico: risk factors and transmission to humans. Eidson M, et al. **Am J Public Health** 1988 Oct; 78(10):1333–5

PLANT EXTRACTS

Comparative bioavailability to humans of ascorbic acid alone or in a citrus extract. Vinson JA, et al. **Am J Clin Nutr** 1988 Sep;48(3):601–4

PLANT OILS

Chemical–induced autoimmune reactions and Spanish toxic oil syndrome. Focus on hydantoins and related compounds. Kammüller ME, et al. **J Toxicol Clin Toxicol** 1988; 26(3–4):157–74 (64 ref.)

PLANT POISONING

Radio ultrasound observations of the fetotoxic effects in sheep from ingestion of Conium maculatum (poison–hemlock). Panter KE, et al. **J Toxicol Clin Toxicol** 1988;26(3–4):175–87

PLANTS, EDIBLE

Vitamin B–12: plant sources, requirements, and assay. Herbert V. **Am J Clin Nutr** 1988 Sep;48(3 Suppl):852–8 (22 ref.)
Bioavailability of vitamin B–6 from plant foods. Reynolds RD. **Am J Clin Nutr** 1988 Sep;48(3 Suppl):863–7 (34 ref.)
2–Amino–3 (methylamino)–propionic acid in cycad–derived foods is an unlikely cause of amyotrophic lateral sclerosis/parkinsonism [letter] Duncan MW, et al. **Lancet** 1988 Sep 10;2(8611):631–2

PLANTS, MEDICINAL

Effect of Phyllanthus amarus on chronic carriers of hepatitis B virus. Thyagarajan SP, et al. **Lancet** 1988 Oct 1; 2(8614):764–6

PLASMA CELLS

Plasma cell granuloma of the heart. Chou P, et al. **Cancer** 1988 Oct 1;62(7):1409–13
Massive plasma cell infiltration of the digestive tract. Secretory component as the rate–limiting factor of immunoglobulin secretion in external fluids. Colombel JF, et al. **Gastroenterology** 1988 Oct;95(4):1106–13
Idiopathic plasmacytosis of the oral and supraglottic mucosa. Timms MS, et al. **J Laryngol Otol** 1988 Jul;102(7):646–8

PLASMA EXCHANGE

Acute mercury chloride intoxication. Effects of hemodialysis and plasma exchange on mercury kinetic. Sauder P, et al. **J Toxicol Clin Toxicol** 1988;26(3–4):189–97

PLASMA SUBSTITUTES

Hydroxyethyl starch: an alternative to plasma for postoperative volume expansion after cardiac surgery. Munsch CM, et al. **Br J Surg** 1988 Jul;75(7):675–8
Intravenous volume replacement [letter] Power KJ. **Br Med J [Clin Res]** 1988 Jul 9;297(6641):134

PLASMACYTOMA

DNA rearrangements affecting both variable and constant regions of Ig H chain genes in MPC11 mouse myeloma variants. Gilmore GL, et al. **J Immunol** 1988 Sep 1; 141(5):1754–61

PLASMINOGEN

The German multicenter trial of anisoylated plasminogen streptokinase activator complex versus heparin for acute myocardial infarction. Meinertz T, et al. **Am J Cardiol** 1988 Sep 1;62(7):347–51

PLASMINOGEN ACTIVATOR, TISSUE–TYPE

Major circadian fluctuations in fibrinolytic factors and possible relevance to time of onset of myocardial infarction, sudden cardiac death and stroke. Andreotti F, et al. **Am J Cardiol** 1988 Sep 15;62(9):635–7
Coronary revascularization after intravenous tissue plasminogen activator for unstable angina pectoris: results of a randomized, double–blind, placebo–controlled trial. Topol EJ, et al. **Am J Cardiol** 1988 Sep 1;62(7):368–71
Hemorrhagic complications associated with the use of intravenous tissue plasminogen activator in treatment of acute myocardial infarction. Califf RM, et al. **Am J Med** 1988 Sep;85(3):353–9
A randomised dose ranging study of recombinant tissue plasminogen activator in acute myocardial infarction. McNeill AJ, et al. **Br Med J [Clin Res]** 1988 Jun 25; 296(6639):1768–71
Characterization in vivo of the fibrin specificity of activators of the fibrinolytic system. Eisenberg PR, et al. **Circulation** 1988 Sep;78(3):592–7
Prevention of coronary artery reocclusion and reduction in late coronary artery stenosis after thrombolytic therapy in patients with acute myocardial infarction. A randomized study of maintenance infusion of recombinant human tissue–type plasminogen activator. Johns JA, et al. **Circulation** 1988 Sep;78(3):546–56
Urokinase versus tissue plasminogen activator in pulmonary embolism [letter] **Lancet** 1988 Sep 17;2(8612):691–2
Continuous tissue plasminogen activator infusion to maintain patency of recurrently narrowing coronary artery [letter] Barbash GI, et al. **Lancet** 1988 Sep 24;2(8613):740
Trial of tissue plasminogen activator for mortality reduction in acute myocardial infarction. Anglo–Scandinavian Study of Early Thrombolysis (ASSET). Wilcox RG, et al. **Lancet** 1988 Sep 3;2(8610):525–30
Tissue plasminogen activator. Loscalzo J, et al. **N Engl J Med** 1988 Oct 6;319(14):925–31 (83 ref.)

PLASMINOGEN ACTIVATORS

Major circadian fluctuations in fibrinolytic factors and possible relevance to time of onset of myocardial infarction, sudden cardiac death and stroke. Andreotti F, et al. **Am J Cardiol** 1988 Sep 15;62(9):635–7
Expression of plasminogen activator (PA) and a PA inhibitor in human granulosa cells from preovulatory follicles. Jones PB, et al. **J Clin Endocrinol Metab** 1988 Oct;67(4):857–60

PLASTICS

The thermoplastic splint (a simple effective alternative to plaster of Paris in the fixation of nasal fractures). Morgan DW, et al. **J Laryngol Otol** 1988 Aug;102(8):724

PLATELET ACTIVATING FACTOR

Evidence for immunoglobulin Fc receptor–mediated prostaglandin2 and platelet–activating factor formation by cultured rat mesangial cells. Neuwirth R, et al. **J Clin Invest** 1988 Sep;82(3):936–44

PLATELET AGGREGATION

Reduced thiols and the effect of intravenous nitroglycerin on platelet aggregation. Stamler J, et al. **Am J Cardiol** 1988 Sep 1;62(7):377–80

The role of fibrinogen A alpha chains in ADP-induced platelet aggregation in the presence of fibrinogen molecules containing gamma' chains. Amrani DL, et al. **Blood** 1988 Sep;72(3):919–24
Diltiazem potentiates the inhibitory effect of aspirin on platelet aggregation. Altman R, et al. **Clin Pharmacol Ther** 1988 Sep;44(3):320–5

PLATELET AGGREGATION INHIBITORS

Inhibition of human platelet function in vivo with a monoclonal antibody. With observations on the newly dead as experimental subjects. Coller BS, et al. **Ann Intern Med** 1988 Oct 15;109(8):635–8
Preventive cardiology: what is the value of antiplatelet agents and fish oils? Lavie CJ, et al. **South Med J** 1988 Sep; 81(9):1145–50 (72 ref.)

PLATELET-DERIVED GROWTH FACTOR

Human platelet-derived growth factor preparations contain a separate activity which potentiates follicle-stimulating hormone-mediated induction of luteinizing hormone receptor in cultured rat granulosa cells: evidence for transforming growth factor-beta. Blair EI, et al. **Endocrinology** 1988 Oct;123(4):2003–8
Platelet-derived growth factor mRNA detection in human atherosclerotic plaques by in situ hybridization. Wilcox JN, et al. **J Clin Invest** 1988 Sep;82(3):1134–43

PLATELET FACTOR 4

Inhibition of the activation of Hageman factor (factor XII) by platelet factor 4. Dumenco LL, et al. **J Lab Clin Med** 1988 Sep;112(3):394–400

PLATELET MEMBRANE GLYCOPROTEINS

Residual amounts of glycoprotein Ib concomitant with near-absence of glycoprotein IX in platelets of Bernard-Soulier patients. Drouin J, et al. **Blood** 1988 Sep; 72(3):1086–8

PLAY AND PLAYTHINGS

Water balloon orbitopathy [letter] Holds JB, et al. **JAMA** 1988 Oct 7;260(13):1884

PLETHYSMOGRAPHY

Measurement of skeletal muscle blood flow in humans: plethysmographic, bolus and continuous infusion technique. Jorfeldt LS. **Am J Cardiol** 1988 Sep 9;62(8):25E–29E

PLEURA

Image-guided pleural biopsies: indications, technique, and results in 23 patients. Mueller PR, et al. **Radiology** 1988 Oct;169(1):1–4

PLEURAL DISEASES

Independent lung ventilation using high-frequency ventilation in the management of a bronchopleural fistula. Feeley TW, et al. **Anesthesiology** 1988 Sep;69(3):420–2
Bronchopleural fistula. A novel type of window thoracostomy. Galvin IF, et al. **J Thorac Cardiovasc Surg** 1988 Sep;96(3):433–5

PLEURAL EFFUSION

Urinothorax: a cause of low pH transudative pleural effusions. Miller KS, et al. **Am J Med** 1988 Sep;85(3):448–9
Hydrops and pleural effusions in congenital myotonic dystrophy. Curry CJ, et al. **J Pediatr** 1988 Sep;113(3):555–7
Image-guided pleural biopsies: indications, technique, and results in 23 patients. Mueller PR, et al. **Radiology** 1988 Oct;169(1):1–4

PLEURAL NEOPLASMS

Thoracic splenosis [letter] Kamath MV. **Ann Thorac Surg** 1988 Sep;46(3):367
Thrombocytosis in patients with malignant pleural mesothelioma. Olesen LL, et al. **Cancer** 1988 Sep 15; 62(6):1194–6
Primary granulocytic sarcoma presenting with pleural and pulmonary involvement. Hicklin GA, et al. **Chest** 1988 Sep; 94(3):655–6
Image-guided pleural biopsies: indications, technique, and results in 23 patients. Mueller PR, et al. **Radiology** 1988 Oct;169(1):1–4

PLEURISY

Clinical characteristics of the patient with nonspecific pleuritis. Leslie WK, et al. **Chest** 1988 Sep;94(3):603–8

PLOIDIES

Flow cytometric analysis of ploidy in immunohistochemically confirmed examples of malignant epithelial mesothelioma. Frierson HF Jr, et al. **Am J Clin Pathol** 1988 Sep;90(3):240–3
An analysis of the DNA ploidy patterns of gastric cancer. Sowa M, et al. **Cancer** 1988 Oct 1;62(7):1325–30
Flow cytometric determination of ploidy in prostatic adenocarcinoma: a comparison with seminal vesicle involvement and histopathological grading as a predictor of clinical recurrence. Lee SE, et al. **J Urol** 1988 Oct; 140(4):769–74

PNEUMOCEPHALUS

Postoperative tension pneumocephalus [letter] **J Neurosurg** 1988 Oct;69(4):641–2

PNEUMOCOCCAL INFECTIONS

Pneumococcal vaccine in the elderly [letter] **Ann Intern Med** 1988 Oct 1;109(7):594–5
Infective endarteritis affecting the left pulmonary artery after anatomical correction of complete transposition of the great arteries. Parsons JM, et al. **Br Heart J** 1988 Jul;60(1):78–80
Pericarditis and peritonitis secondary to otitis media. Lannigan FJ, et al. **J Laryngol Otol** 1988 Aug;102(8):717

PNEUMOCONIOSIS

Does the 1980 ILO classification of pneumoconiosis need a facelift? Kilburn KH. **Arch Environ Health** 1988 Jul-Aug; 43(4):261–2
Bronchoalveolar lavage in the pneumoconioses. Who needs it? [editorial] Bégin RO. **Chest** 1988 Sep;94(3):454

PNEUMOCYSTIS CARINII

Pneumocystis carinii pneumonia: detection of parasites in sputum and bronchoalveolar lavage fluid by monoclonal antibodies. Elvin KM, et al. **Br Med J [Clin Res]** 1988 Aug 6;297(6645):381–4

PNEUMONIA

Management of acute and chronic respiratory tract infections. Ellner JJ. **Am J Med** 1988 Sep 16;85(3A):2–5 (12 ref.)
Acute mercury poisoning and mercurial pneumonitis from gold ore purification. Levin M, et al. **Chest** 1988 Sep; 94(3):554–6
Pneumonia in the elderly: a review. Raju L, et al. **Geriatrics** 1988 Oct;43(10):51–6, 59–62 (24 ref.)
Clinical signs of pneumonia in children [letter] Shann F. **Lancet** 1988 Oct 1;2(8614):792–3

PNEUMONIA, ASPIRATION

Aspiration following stroke: clinical correlates and outcome. Horner J, et al. **Neurology** 1988 Sep;38(9):1359–62

PNEUMONIA, LOBAR

Surgical intensive care unit pneumonia. Mock CN, et al. **Surgery** 1988 Sep;104(3):494–9

PNEUMONIA, PNEUMOCYSTIS CARINII

Granulomatous pulmonary lesions in patients with the acquired immunodeficiency syndrome (AIDS) and Pneumocystis carinii infection. Blumenfeld W, et al. **Ann Intern Med** 1988 Sep 15;109(6):505–7
Pneumocystis carinii pneumonia: detection of parasites in sputum and bronchoalveolar lavage fluid by monoclonal antibodies. Elvin KM, et al. **Br Med J [Clin Res]** 1988 Aug 6;297(6645):381–4
Granulomatous Pneumocystis carinii pneumonia in three patients with the acquired immune deficiency syndrome. Bleiweiss IJ, et al. **Chest** 1988 Sep;94(3):580–3
Infectious complications in childhood acute leukemias. Albano EA, et al. **Pediatr Clin North Am** 1988 Aug; 35(4):873–901 (154 ref.)

PNEUMONIA, VIRAL

Community-acquired pneumonia and infection with respiratory syncytial virus [letter] Zaroukian MH, et al. **Ann Intern Med** 1988 Sep 15;109(6):515–6
Respiratory syncytial virus pneumonia in a cardiac transplant recipient [letter] Sinnott JT 4th, et al. **J Infect Dis** 1988 Sep;158(3):650–1

PNEUMOTHORAX

Sequential treatment of a simple pneumothorax. Vallee P, et al. **Ann Emerg Med** 1988 Sep;17(9):936–42
Efficacy of the lateral decubitus position in preventing pneumothorax after needle biopsy of the lung. Berger R, et al. **South Med J** 1988 Sep;81(9):1140–3 (35 ref.)

POETRY

A piece of my mind. Reflections. Elovitz S. **JAMA** 1988 Sep 23-30;260(12):1776
Poetry and medicine. "To waken an old lady."Mukand J. **JAMA** 1988 Sep 23-30;260(12):1788

POISON IVY DERMATITIS

Urushiol (poison ivy)-triggered suppressor T cell clone generated from peripheral blood. Kalish RS, et al. **J Clin Invest** 1988 Sep;82(3):825–32

POISONING

Toxicologic analysis in patients with drug overdose [letter] Brett A. **Arch Intern Med** 1988 Sep;148(9):2077
Crohn's or poisoning? [letter] Banerjee AK, et al. **Gut** 1988 Aug;29(8):1152

POKEWEED MITOGENS

Synthesis of immunoglobulin G by pokeweed mitogen- or Epstein-Barr virus-stimulated human B cells in vitro is restricted to the ecto-5'-nucleotidase positive subset. Thompson LF, et al. **J Clin Invest** 1988 Sep;82(3):902–5

POLIOMYELITIS

Rotarians undertake polio immunization effort in support of WHO's 'expanded programme' [news] Smith CJ. **JAMA** 1988 Oct 7;260(13):1837–8

POLIOVIRUS VACCINE

Polio vaccine in AIDS [news] **Am Fam Physician** 1988 Sep; 38(3):387
Rotarians undertake polio immunization effort in support of WHO's 'expanded programme' [news] Smith CJ. **JAMA** 1988 Oct 7;260(13):1837–8

POLITICS

How nurses vote. Schwartz-Barcott D, et al. **Am J Nurs** 1988 Sep;88(9):1191–3
The government's record on social policy may provide an election target. Gray C. **Can Med Assoc J** 1988 Sep 15; 139(6):564–5
Battle cry for hospitals: 'Elect to protect'. Droste T. **Hospitals** 1988 Oct 5;62(19):38, 42
Election '88: the future of health care. Holthaus D. **Hospitals** 1988 Oct 5;62(19):47
Bush: improve competition; reward efficiency. Holthaus D. **Hospitals** 1988 Oct 5;62(19):48
Dukakis: high-quality care for all is our task. Holthaus D. **Hospitals** 1988 Oct 5;62(19):49
Congress skeptical of warnings about low margins. Robinson ML. **Hospitals** 1988 Sep 20;62(18):22, 24
Campaign '88: the political view from Capitol Hill. Robinson ML. **Hospitals** 1988 Oct 5;62(19):50–1
Transition team: the shadow government waits. Robinson ML. **Hospitals** 1988 Oct 5;62(19):52
Suppliers campaign to sway executive branch. Souhrada L. **Hospitals** 1988 Oct 5;62(19):66–7
Koryagin and psychiatric coercion [letter] Szasz T. **Lancet** 1988 Sep 3;2(8610):573
PGM readers: Bush 64%, undecided 24%, Dukakis 12% [editorial] Griffin GC. **Postgrad Med** 1988 Sep 15; 84(4):13–4, 16

POLY I-C

Human fibroblasts produce granulocyte-CSF, macrophage-CSF, and granulocyte-macrophage-CSF following stimulation by interleukin-1 and poly(rI).poly(rC). Fibbe WE, et al. **Blood** 1988 Sep; 72(3):860–6

POLYAMINES

Gestational-age-dependent concentrations of polyamines, their conjugates and metabolites in urine and amniotic fluid. van den Berg GA, et al. **Br J Obstet Gynaecol** 1988 Jul; 95(7):669–75

POLYCHONDRITIS, RELAPSING

Polychondritis resulting from intravenous substance abuse. Berger R. **Am J Med** 1988 Sep;85(3):415–7
Relapsing polychondritis and the anaesthetist. Hayward AW, et al. **Anaesthesia** 1988 Jul;43(7):573–7

POLYCYTHEMIA

Carbon monoxide poisoning presenting as polycythemia [letter] DiMarco AT. **N Engl J Med** 1988 Sep 29; 319(13):874
Delayed immune response in chorea-amyotrophy with spherocytosis. Lagrèze HL, et al. **Neurology** 1988 Oct; 38(10):1642–3

POLYETHYLENE GLYCOLS

Nonoxinol 9 and HIV infection [letter] Jeffries DJ.

Br Med J [Clin Res] 1988 Jun 25;296(6639):1798
A clinical trial of nonoxynol-9 for preventing gonococcal and chlamydial infections. Louv WC, et al. J Infect Dis 1988 Sep;158(3):518-23

POLYETHYLENE TEREPHTHALATE

Effects of autologous mesothelial cell seeding on prostacyclin production within Dacron arterial prostheses. Bull HA, et al. Br J Surg 1988 Jul;75(7):671-4

POLYMERS

Porous polymers for biological fixation. Spector M, et al. Clin Orthop 1988 Oct;(235):207-19
Porous-coated femoral components in a canine model for revision arthroplasty. Roberson JR, et al. J Bone Joint Surg [Am] 1988 Sep;70(8):1201-8

POLYMETHACRYLIC ACIDS

Minimal contact treatment for smoking cessation. A placebo controlled trial of nicotine polacrilex and self-directed relapse prevention: initial results of the Stanford Stop Smoking Project. Fortmann SP, et al. JAMA 1988 Sep 16;260(11):1575-80

POLYMYALGIA RHEUMATICA

Late-onset rheumatoid arthritis vs polymyalgia rheumatica: making the diagnosis. Healey LA. Geriatrics 1988 Oct; 43(10):65-6, 69-72 (14 ref.)

POLYMYXINS

Effects of otic drops on chinchilla tympanic membrane. Masaki M, et al. Arch Otolaryngol Head Neck Surg 1988 Sep;114(9):1007-11

POLYNEURITIS

Lid lag in Guillain-Barré-Strohl syndrome. Neetens A, et al. Arch Neurol 1988 Sep;45(9):1046-7

POLYPOSIS SYNDROME, FAMILIAL

Experience with the endorectal ileal pullthrough with lateral reservoir for ulcerative colitis and polyposis. Fonkalsrud EW, et al. Arch Surg 1988 Sep;123(9):1053-8
Familial polyposis coli [letter] Aldred MA, et al. Lancet 1988 Sep 3;2(8610):565

POLYPS

Fibrovascular polyp of the oesophagus: the appearances on computed tomography. Walters NA, et al. Br J Radiol 1988 Jul;61(727):641-3

POLYRADICULONEURITIS

Guillain-Barré syndrome. Lancet 1988 Sep 17;2(8612):659-61 (28 ref.)
Treatment of Guillain-Barré syndrome with high-dose gammaglobulin. Kleyweg RP, et al. Neurology 1988 Oct; 38(10):1639-41

POLYSACCHARIDES

Meat, starch, and nonstarch polysaccharides and large bowel cancer. Bingham SA. Am J Clin Nutr 1988 Sep;48(3 Suppl):762-7 (68 ref.)
Glucose and insulin response in diabetic subjects: acute effect of carbohydrate level and the addition of soy polysaccharide in defined-formula diets. Thomas BL, et al. Am J Clin Nutr 1988 Oct;48(4):1048-52

POLYSACCHARIDES, BACTERIAL

Glycocalyx in virulent and avirulent strains of Shigella flexneri [letter] Raygoza-Anaya M, et al. J Clin Pathol 1988 Jul;41(7):810-1

POLYTETRAFLUOROETHYLENE

Permanent Proplast temporomandibular joint implants: MR imaging of destructive complications. Schellhas KP, et al. AJR 1988 Oct;151(4):731-5
Teflon sleeve canalicular splints. Haik BG. Am J Ophthalmol 1988 Sep 15;106(3):367

POLYURETHANES

A clot-inducing wound covering with high vapor permeability: enhancing effects on epidermal wound healing in partial-thickness wounds in guinea pigs. Jonkman MF, et al. Surgery 1988 Sep;104(3):537-45

POLYVINYLS

Minimal contact treatment for smoking cessation. A placebo controlled trial of nicotine polacrilex and self-directed relapse prevention: initial results of the Stanford Stop Smoking Project. Fortmann SP, et al. JAMA 1988 Sep 16;260(11):1575-80

PONS

Pathologic crying as a prominent behavioral manifestation of central pontine myelinolysis [letter] van Hilten JJ, et al. Arch Neurol 1988 Sep;45(9):936
Clinical heterogeneity of central pontine myelinolysis [letter] Bearcroft CP, et al. Lancet 1988 Sep 17;2(8612):688
Infarction of abducens nerve fascicle as cause of isolated sixth nerve palsy related to hypertension. Donaldson D, et al. Neurology 1988 Oct;38(10):1654
Pontine hemorrhagic infarction in nontraumatic fat embolism. McCarthy M, et al. Neurology 1988 Oct;38(10):1645-7

POPLITEAL ARTERY

Pseudoaneurysm of the popliteal artery with an unusual arteriographic presentation. A case report. Marcove RC, et al. Clin Orthop 1988 Sep;(234):142-4
Popliteal artery and venous aneurysm as a complication of arthroscopic meniscectomy. Jimenez F, et al. J Trauma 1988 Sep;28(9):1404-5
Percutaneous transluminal angioplasty of infrapopliteal vessels: preliminary results and technical considerations. Brown KT, et al. Radiology 1988 Oct;169(1):75-8
Popliteal and shank arterial injury. Snyder WH 3d. Surg Clin North Am 1988 Aug;68(4):787-807 (54 ref.)

POPLITEAL VEIN

Popliteal artery and venous aneurysm as a complication of arthroscopic meniscectomy. Jimenez F, et al. J Trauma 1988 Sep;28(9):1404-5

POPULATION DYNAMICS

The significance of elderly migration to changes in elderly population concentration in the United States: 1960-1980. Bohland JR, et al. J Gerontol 1988 Sep;43(5):S145-52

POPULATION SURVEILLANCE

Diet and cancer. Evidence from associations of multiple primary cancers in the SEER program. Schatzkin A, et al. Cancer 1988 Oct 1;62(7):1451-7
Risk of nonocular cancer among retinoblastoma patients and their parents. A population-based study in Denmark, 1943-1984. Winther J, et al. Cancer 1988 Oct 1; 62(7):1458-62

PORPHYRIA

Anaesthesia for porphyria using propofol [letter] Cooper R. Anaesthesia 1988 Jul;43(7):611
Development of porphyria cutanea tarda after treatment with cyclophosphamide. Manzione NC, et al. Gastroenterology 1988 Oct;95(4):1119-22
Porphyrias: inborn errors in heme production. Billett HH. Hosp Pract [Off] 1988 Sep 30;23(9A):40-2, 44-5, 50 passim (7 ref.)

PORTAL SYSTEM

Portosystemic shunting in portal hypertension: evaluation with portal scintigraphy with transrectally administered I-123 IMP. Kashiwagi T, et al. Radiology 1988 Oct; 169(1):137-40

PORTAL VEIN

Duplex Doppler ultrasound in the diagnosis of cavernous transformation of the portal vein. Raby N, et al. Br J Radiol 1988 Jul;61(727):586-8
Immunologic and metabolic effects of caval versus portal venous drainage in small-bowel transplantation. Shaffer D, et al. Surgery 1988 Sep;104(3):518-24

PORTASYSTEMIC SHUNT, SURGICAL

Early experience with the selective splenocaval shunt for variceal bleeding. Ross C, et al. Surg Gynecol Obstet 1988 Oct;167(4):335-40

POSITIVE PRESSURE RESPIRATION

A simple CPAP system during one-lung anaesthesia [letter] Galloway DW, et al. Anaesthesia 1988 Aug;43(8):708-9
Influence of PEEP ventilation immediately after cardiopulmonary bypass on right ventricular function. Boldt J, et al. Chest 1988 Sep;94(3):566-71
Esophageal pressure monitoring: a practical adjuvant to hemodynamic monitoring with positive end-expiratory pressure. Rajacich N, et al. Heart Lung 1988 Sep; 17(5):483-8

POSTGASTRECTOMY SYNDROMES

Completion gastrectomy for postsurgical gastroparesis syndrome. Preliminary results with 15 patients. Eckhauser FE, et al. Ann Surg 1988 Sep;208(3):345-53

POSTOPERATIVE CARE

Early unrestricted oral fluids after major gastrointestinal operations. Browning GG, et al. Br Med J [Clin Res] 1988 Jun 25;296(6639):1772
Oral fluids after major gastrointestinal operations [letter] Karanjia ND, et al. Br Med J [Clin Res] 1988 Jul 30; 297(6644):358
Rewarming and cardiac surgery: a review. Phillips R, et al. Heart Lung 1988 Sep;17(5):511-20 (49 ref.)

POSTOPERATIVE COMPLICATIONS

Radiologic appearance of the Jarvik artificial heart implant and its thoracic complications. Fajardo LL, et al. AJR 1988 Oct;151(4):667-71
Massive aneurysmal dilatation of saphenous vein grafts used for systemic-pulmonary artery shunts: a role for magnetic resonance imaging in diagnosis. Goldfarb A, et al. Am Heart J 1988 Sep;116(3):870-3
Fatal postoperative amiodarone pulmonary toxicity. Kay GN, et al. Am J Cardiol 1988 Sep 1;62(7):490-2
Pneumatic compression stockings to prevent deep vein thrombosis. Bartle E. Am J Surg 1988 Sep;156(3 Pt 2):16B
Spinal subdural haematoma following spinal anaesthesia. Barker GL. Anaesthesia 1988 Aug;43(8):664-5
Postoperative sore throat related to the use of a Guedel airway. Browne B, et al. Anaesthesia 1988 Jul;43(7):590-1
Common peroneal nerve palsy. A complication of coronary artery bypass grafting surgery. Hatano Y, et al. Anaesthesia 1988 Jul;43(7):568-9
Supplemental oxygen after ambulatory surgical procedures. Murray RS, et al. Anesth Analg 1988 Oct;67(10):967-70
Independent lung ventilation using high-frequency ventilation in the management of a bronchopleural fistula. Feeley TW, et al. Anesthesiology 1988 Sep;69(3):420-2
Postoperative apnea in a full-term infant. Tetzlaff JE, et al. Anesthesiology 1988 Sep;69(3):426-8
Functional asplenia after bone marrow transplantation. A late complication related to extensive chronic graft-versus-host disease. Kalhs P, et al. Ann Intern Med 1988 Sep 15; 109(6):461-4
Immunologically mediated disease of the airways after pulmonary transplantation. Griffith BP, et al. Ann Surg 1988 Sep;208(3):371-8
Delayed primary wound closure. Use to prevent implant extrusion following evisceration for endophthalmitis. Shore JW, et al. Arch Ophthalmol 1988 Sep;106(9):1303-8
Neonatal anatomical correction of transposition of the great arteries: non-invasive assessment of haemodynamic function up to four years after operation. Gibbs JL, et al. Br Heart J 1988 Jul;60(1):66-8
Infective endarteritis affecting the left pulmonary artery after anatomical correction of complete transposition of the great arteries. Parsons JM, et al. Br Heart J 1988 Jul;60(1):78-80
A new technique for the assessment of pulmonary regurgitation and its application to the assessment of right ventricular function before and after repair of tetralogy of Fallot. Redington AN, et al. Br Heart J 1988 Jul; 60(1):57-65
Appearances on computed tomography following thoracoplasty for pulmonary tuberculosis. Moore NR, et al. Br J Radiol 1988 Jul;61(727):573-8
Treatment of pancreatic fistula with the somatostatin analogue SMS 201-995. Ahrén B, et al. Br J Surg 1988 Jul;75(7):718
Effect of vertical banded gastroplasty on the natural history of gastritis in patients with morbid obesity: a follow-up study. Flejou JF, et al. Br J Surg 1988 Jul;75(7):705-7
Enterostomy as an adjunct to treatment of intra-abdominal sepsis. Hesp WL, et al. Br J Surg 1988 Jul;75(7):693-6
Heparin/dihydroergotamine for venous thrombosis prophylaxis: comparison of low-dose heparin and low molecular weight heparin in hip surgery. Lassen MR, et al. Br J Surg 1988 Jul;75(7):686-9
Hydroxyethyl starch: an alternative to plasma for postoperative volume expansion after cardiac surgery. Munsch CM, et al. Br J Surg 1988 Jul;75(7):675-8
Aorto-enteric fistulae [letter] Turnbull AR. Br J Surg 1988 Jul;75(7):723
An operation for incisional hernia. Weale FE. Br J Surg 1988 Jul;75(7):689
Adults who survived repair of congenital oesophageal atresia and tracheo-oesophageal fistula. Chetcuti P, et al. Br Med J [Clin Res] 1988 Jul 30;297(6644):344-6
Deep venous thrombosis: a continuing problem. Scurr JH, et al. Br Med J [Clin Res] 1988 Jul 2;297(6640):28
Coronary artery bypass in septuagenarians. Analysis of mortality and morbidity. Acinapura AJ, et al. Circulation 1988 Sep;78(3 Pt 2):I179-84
Low risk of thrombosis and serious embolic events despite low-intensity anticoagulation. Experience with 1,004 Medtronic Hall valves. Butchart EG, et al. Circulation 1988 Sep;78(3 Pt 2):I66-77
Predictors of mortality, complications, and length of stay in aortic valve replacement for aortic stenosis. Craver JM, et al. Circulation 1988 Sep;78(3 Pt 2):I85-90
Effects of CGS-13080, a thromboxane inhibitor, on pulmonary vascular resistance in patients after mitral valve replacement surgery. Kim YD, et al. Circulation 1988 Sep; 78(3 Pt 2):I44-50
Left ventricular outflow obstruction after mitral valve repair (Carpentier's technique). Proposed mechanisms of disease. Mihaileanu S, et al. Circulation 1988 Sep;78(3 Pt 2):I78-84
Long-term follow-up of patients with left ventricular outflow tract obstruction after Carpentier ring mitral

valvuloplasty. Schiavone WA, et al. **Circulation** 1988 Sep; 78(3 Pt 2):160–5
Late thrombosis of saphenous vein coronary bypass grafts related to risk factors. Solymoss BC, et al. **Circulation** 1988 Sep;78(3 Pt 2):I140–3
Nutritional deficiencies after staged anterior and posterior spinal reconstructive surgery. Mandelbaum BR, et al. **Clin Orthop** 1988 Sep;(234):5–11
Neuropathic arthropathy as a possible cause of failure of a whole joint allograft. A case report. Thompson RC Jr, et al. **Clin Orthop** 1988 Sep;(234):124–8
Infectious esophagitis following liver and renal transplantation. Alexander JA, et al. **Dig Dis Sci** 1988 Sep; 33(9):1121–6
Biomechanical analysis of anterior and posterior instrumentation systems after corpectomy. A calf-spine model. Gurr KR, et al. **J Bone Joint Surg [Am]** 1988 Sep; 70(8):1182–91
Cauda equina syndrome as a complication of free epidural fat-grafting. A report of two cases and a review of the literature. Prusick VR, et al. **J Bone Joint Surg [Am]** 1988 Sep;70(8):1256–8
Fever and abnormal chest X-ray findings after cesarean section [clinical conference] Miller TR, et al. **J Fam Pract** 1988 Sep;27(3):259, 263–5
Inferior turbinectomy: is the risk of haemorrhage overstressed? Dawes PJ. **J Laryngol Otol** 1988 Jul; 102(7):590–1
Actinomycosis of the nasopharynx: a complication of nasal surgery. Osborne JE, et al. **J Laryngol Otol** 1988 Jul; 102(7):639–40
A comparison of audiometric performance and complications of T tubes and Shepard grommets. Watson C, et al. **J Laryngol Otol** 1988 Aug;102(8):677–9
Postoperative tension pneumocephalus [letter] **J Neurosurg** 1988 Oct;69(4):641–2
Postendarterectomy heparin-induced thrombocytopenia. Case report. Rogers LA. **J Neurosurg** 1988 Oct;69(4):632–4
Comparison of meclofenamate sodium and hydrocortisone for controlling the postsurgical inflammatory response in rats. Shieh HL, et al. **J Oral Maxillofac Surg** 1988 Sep; 46(9):777–80
Keeping myths and patients alive [letter] Taylor TD. **J Oral Maxillofac Surg** 1988 Sep;46(9):720
Guidelines for reporting morbidity and mortality after cardiac valvular operations. Edmunds LH Jr, et al. **J Thorac Cardiovasc Surg** 1988 Sep;96(3):351–3
Popliteal artery and venous aneurysm as a complication of arthroscopic meniscectomy. Jimenez F, et al. **J Trauma** 1988 Sep;28(9):1404–5
The efficacy of postsplenectomy sepsis prophylactic measures: the role of penicillin. Powell RW, et al. **J Trauma** 1988 Aug;28(8):1285–8
Complications of endopyelotomy: analysis in series of 64 patients. Badlani G, et al. **J Urol** 1988 Sep;140(3):473–5
Post-transplant renal artery stenosis: a cause of anuria. Report of 2 cases corrected by revascularization. Jegaden O, et al. **J Urol** 1988 Sep;140(3):591–2
Ureteral stricture: experience with 31 cases. O'Brien WM, et al. **J Urol** 1988 Oct;140(4):737–40
The natural history of and therapy for perirenal fluid collections following renal transplantation. Pollak R, et al. **J Urol** 1988 Oct;140(4):716–20
Pinhole fistula: a cause of persistent incontinence from a Kock pouch. Stone AR. **J Urol** 1988 Oct;140(4):825–6
In-situ hybridisation for detection of cytomegalovirus in liver from patients after marrow grafting [letter] Einsele H, et al. **Lancet** 1988 Sep 10;2(8611):634–5
Two rabies deaths after corneal grafts from one donor [letter] Gode GR, et al. **Lancet** 1988 Oct 1;2(8614):791
Toxic shock syndrome after a minor surgical procedure [letter] Tan KK, et al. **Lancet** 1988 Sep 17;2(8612):693
Heparin to prevent pulmonary embolism and venous thrombosis [letter] Loo LK. **N Engl J Med** 1988 Oct 13; 319(15):1019
Blaming the patient [letter] Colon GA. **Plast Reconstr Surg** 1988 Oct;82(4):725
The role of the Schirmer's test and orbital morphology in predicting dry-eye syndrome after blepharoplasty. Rees TD, et al. **Plast Reconstr Surg** 1988 Oct;82(4):619–25
Malignant jejunal strictures after Whipple procedure: stenting with large-bore tubes and use of combined transhepatic and peroral approach. Burke DR, et al. **Radiology** 1988 Oct;169(1):258–60
Bone-ingrowth hip prostheses in asymptomatic patients: radiographic features. Kaplan PA, et al. **Radiology** 1988 Oct;169(1):221–7
Pseudoaneurysms complicating organ transplantation: roles of CT, duplex sonography, and angiography. Tobben PJ, et al. **Radiology** 1988 Oct;169(1):65–70
Use of the multiple uptake gated acquisition scan for the preoperative assessment of cardiac risk. Lazor L, et al. **Surg Gynecol Obstet** 1988 Sep;167(3):234–8
Assessment of perioperative risk in the patient with diabetes mellitus. MacKenzie CR, et al. **Surg Gynecol Obstet** 1988 Oct;167(4):293–9
Lack of preventive effect of branched-chain amino acid solution on postoperative hepatic encephalopathy in patients with cirrhosis: a randomized, prospective trial. Kanematsu T, et al. **Surgery** 1988 Sep;104(3):482–8
Surgical intensive care unit pneumonia. Mock CN, et al. **Surgery** 1988 Sep;104(3):494–9
Chronic pancreatitis secondary to an inflammatory polyp of the duodenum 25 years after Billroth II reconstruction. Sawin R, et al. **Surgery** 1988 Sep;104(3):575–6

POSTOPERATIVE PERIOD

Prolonged recovery after propofol and diazepam [letter] Gademsetty MK. **Anaesthesia** 1988 Jul;43(7):611
Recovery after single-breath halothane induction of anaesthesia in daycase patients. A comparison with thiopentone. Nightingale JJ, et al. **Anaesthesia** 1988 Jul; 43(7):554–6

POSTURE

Effect of upright exercise on left ventricular diastolic filling in normal subjects. Held AC, et al. **Am J Cardiol** 1988 Sep 1;62(7):488–9
Effects of upright posture on atrioventricular nodal reentry and dual atrioventricular nodal pathways. Mann DE, et al. **Am J Cardiol** 1988 Sep 1;62(7):408–12
Trendelenburg position with air embolism [letter] Roe BB. **Ann Thorac Surg** 1988 Sep;46(3):369–70
Increase in plasma concentrations of cardiodilatin (amino terminal pro-atrial natriuretic peptide) in cardiac failure and during recumbency. Meleagros L, et al. **Br Heart J** 1988 Jul;60(1):39–44
Prediction of normal spirometric values for adults incapable of standing. Temple WP, et al. **Chest** 1988 Sep;94(3):572–4
Influence of posture on hepatic perfusion and the presystemic biotransformation of propranolol: simulation of the food effect. Modi MW, et al. **Clin Pharmacol Ther** 1988 Sep; 44(3):268–74
Sleeping position, cot mattresses, and cot deaths [letter] Emery JL. **Lancet** 1988 Sep 24;2(8613):738–9
The hemodynamic effects of orthostatic stress during pregnancy. Easterling TR, et al. **Obstet Gynecol** 1988 Oct; 72(4):550–2
Intertester reliability for measuring pelvic tilt in standing. Alviso DJ, et al. **Phys Ther** 1988 Sep;68(9):1347–51
Efficacy of the lateral decubitus position in preventing pneumothorax after needle biopsy of the lung. Berger R, et al. **South Med J** 1988 Sep;81(9):1140–3 (35 ref.)

POTASSIUM

Intersalt: an international study of electrolyte excretion and blood pressure. Results for 24 hour urinary sodium and potassium excretion. Intersalt Cooperative Research Group. **Br Med J [Clin Res]** 1988 Jul 30;297(6644):319–28
Urinary electrolyte excretion, alcohol consumption, and blood pressure in the Scottish heart health study. Smith WC, et al. **Br Med J [Clin Res]** 1988 Jul 30; 297(6644):329–30
Vectorial (transcellular) transport of potassium (86Rb+) by cultured Sertoli cells. Muffly KE, et al. **Endocrinology** 1988 Oct;123(4):2083–8
Adrenocorticotropin and cortisol-induced changes in urinary sodium and potassium excretion in man: effects of spironolactone and RU486. Clore JN, et al. **J Clin Endocrinol Metab** 1988 Oct;67(4):824–31
Measurement of body potassium with a whole-body counter: relationship between lean body mass and resting energy expenditure. Jensen MD, et al. **Mayo Clin Proc** 1988 Sep; 63(9):864–8

POULTRY DISEASES

Salmonella enteritidis phage type 4: chicken and egg [editorial] **Lancet** 1988 Sep 24;2(8613):720–2

PRACTICE MANAGEMENT, MEDICAL

Seminar on Preventive Cardiology: How to Integrate Cost-Effective Measures into Your Practice. October 7 to 9, 1987, Bethesda, Maryland. **J Am Coll Cardiol** 1988 Oct; 12(4):1089–145

PRALIDOXIME COMPOUNDS

Therapy for fenthion poisoning [letter] Mortensen ME. **J Pediatr** 1988 Sep;113(3):616–7

PRAZEPAM

Comparative single-dose kinetics and dynamics of lorazepam, alprazolam, prazepam, and placebo. Greenblatt DJ, et al. **Clin Pharmacol Ther** 1988 Sep;44(3):326–34

PRAZOSIN

The alpha adrenergic binding properties of terazosin in the human prostate adenoma and canine brain. Lepor H, et al. **J Urol** 1988 Sep;140(3):664–7

PREANESTHETIC MEDICATION

Premedication with oral slow release morphine in dental anaesthesia. A comparison with temazepam. Richmond MN, et al. **Anaesthesia** 1988 Aug;43(8):694–6
Effect of conscious sedation with midazolam on oxygen saturation. Rodrigo MR, et al. **J Oral Maxillofac Surg** 1988 Sep;46(9):746–50

PRECANCEROUS CONDITIONS

Retinoids and control of cutaneous malignancy. **Lancet** 1988 Sep 3;2(8610):545–6 (15 ref.)
Trichloroacetic acid chemexfoliation (chemical peel) for extensive premalignant actinic damage of the face and scalp. Brodland DG, et al. **Mayo Clin Proc** 1988 Sep; 63(9):887–96

PRECEPTORSHIP

Mini-residencies help established anesthesiologists. Koska MT. **Hospitals** 1988 Sep 5;62(17):82

PREDIABETIC STATE

Distinct macrophage subpopulations in pancreas of prediabetic BB/E rats. Possible role for macrophages in pathogenesis of IDDM. Walker R, et al. **Diabetes** 1988 Sep; 37(9):1301–4

PREDICTIVE VALUE OF TESTS

Penny wise. Diamond GA. **Am J Cardiol** 1988 Oct 1;62(10 Pt 1):806–8
Occult carbon monoxide poisoning: validation of a prediction model. Lustman F. **Am J Med** 1988 Sep;85(3):462–3

PREDNISOLONE

Variation in lower leg growth with alternate day steroid treatment. Wales JK, et al. **Arch Dis Child** 1988 Aug; 63(8):981–3
Controlled clinical trial of complete open surgical drainage and of prednisolone in treatment of tuberculous pericardial effusion in Transkei. Strang JI, et al. **Lancet** 1988 Oct 1; 2(8614):759–64

PREDNISONE

Epidural hibernoma as a complication of corticosteroid treatment. Case report. Perling LH, et al. **J Neurosurg** 1988 Oct;69(4):613–6 (34 ref.)
Corticosteroid therapy and unintentional camouflage. Christy NP. **JAMA** 1988 Oct 14;260(14):2107–9
Addisonian crisis while taking high-dose glucocorticoids. An unusual presentation of primary adrenal failure in two patients with underlying inflammatory diseases. Jacobs TP, et al. **JAMA** 1988 Oct 14;260(14):2082–4
Immunosuppression with azathioprine and prednisone in recent-onset insulin-dependent diabetes mellitus. Silverstein J, et al. **N Engl J Med** 1988 Sep 8; 319(10):599–604
Hypomanic reactions to ACTH and prednisone treatment for multiple sclerosis. Minden SL, et al. **Neurology** 1988 Oct;38(10):1631–4

PRE-ECLAMPSIA

Effects of low-dose dopamine therapy in the oliguric patient with preeclampsia. Kirshon B, et al. **Am J Obstet Gynecol** 1988 Sep;159(3):604–7
The use of labetalol for attenuation of the hypertensive response to endotracheal intubation in preeclampsia. Ramanathan J, et al. **Am J Obstet Gynecol** 1988 Sep; 159(3):650–4
Pre-eclampsia in a parturient with a history of myocardial infarction. A case report and literature review. Dawson PJ, et al. **Anaesthesia** 1988 Aug;43(8):659–63 (37 ref.)
Genetics of pre-eclampsia [editorial] **Lancet** 1988 Oct 1; 2(8614):778

PRE-EXCITATION SYNDROMES

Latent pre-excitation: exposure of anterograde accessory pathway conduction during atrial fibrillation [letter] Meijler FL. **Br Heart J** 1988 Jul;60(1):93–4

PREGNANCY

Counseling the pregnant vegetarian. Johnston PK. **Am J Clin Nutr** 1988 Sep;48(3 Suppl):901–5 (16 ref.)
Blood and urinary zinc changes after a glucose challenge in early and late pregnancies. Smith MA, et al. **Am J Clin Nutr** 1988 Sep;48(3):664–70
CA 125 in tissues and amniotic fluid during pregnancy. Quirk JG Jr, et al. **Am J Obstet Gynecol** 1988 Sep;159(3):644–9
Maternal and fetal beta endorphin: effects of pregnancy and labour. Abboud TK. **Arch Dis Child** 1988 Jul;63(7 Spec No):707–9 (19 ref.)
Short-term reproductive prognosis when no cause can be found for recurrent miscarriage. Parazzini F, et al. **Br J Obstet Gynaecol** 1988 Jul;95(7):654–8
Gonococcal and chlamydial antibodies in ectopic and intrauterine pregnancy. Robertson JN, et al. **Br J Obstet Gynaecol** 1988 Jul;95(7):711–6
Gestational-age-dependent concentrations of polyamines, their conjugates and metabolites in urine and amniotic fluid. van den Berg GA, et al. **Br J Obstet Gynaecol** 1988 Jul; 95(7):669–75
Occult biochemical pregnancy: fact or fiction? Walker EM, et al. **Br J Obstet Gynaecol** 1988 Jul;95(7):659–63
Assessment of trace metal intake and status in a Gujerati

pregnant Asian population and their influence on the outcome of pregnancy. Ward RJ, et al. **Br J Obstet Gynaecol** 1988 Jul;95(7):676–82

Serum parathyroid hormone (PTH) in pregnant women determined by an immunoradiometric assay for intact PTH. Davis OK, et al. **J Clin Endocrinol Metab** 1988 Oct; 67(4):850–2

Glycosylated and nonglycosylated prolactin in serum during pregnancy. Markoff E, et al. **J Clin Endocrinol Metab** 1988 Sep;67(3):519–23

Pregnancy after transfer of sperm under zona [letter] Ng SC, et al. **Lancet** 1988 Oct 1;2(8614):790

Screening policy for Down syndrome [letter] Ruta DA, et al. **Lancet** 1988 Sep 24;2(8613):752

Effects of routine one-stage ultrasound screening in pregnancy: a randomised controlled trial. Waldenström U, et al. **Lancet** 1988 Sep 10;2(8611):585–8

Effect of stress on family functioning during pregnancy. Mercer RT, et al. **Nurs Res** 1988 Sep–Oct;37(5):268–75

The hemodynamic effects of orthostatic stress during pregnancy. Easterling TR, et al. **Obstet Gynecol** 1988 Oct; 72(4):550–2

Comparison of continuous-wave and pulsed Doppler S/D ratios of umbilical and uterine arteries. Mehalek KE, et al. **Obstet Gynecol** 1988 Oct;72(4):603–6

Prostaglandin E2-mediated suppression of human maternal lymphocyte alloreactivity by first-trimester fetal macrophages. Yagel S, et al. **Obstet Gynecol** 1988 Oct; 72(4):648–54

PREGNANCY, ANIMAL

Tocolytic and cardiovascular effects of the calcium antagonist diltiazem in the near-term pregnant rabbit. Holbrook RH Jr, et al. **Am J Obstet Gynecol** 1988 Sep; 159(3):591–5

Inhibitory effects of a gonadotropin-releasing hormone agonist on the luteal synthesis of progesterone, estradiol receptors, and prolactin surges during early pregnancy. Sridaran R, et al. **Endocrinology** 1988 Oct;123(4):1740–6

PREGNANCY COMPLICATIONS

Reverse end-diastolic flow velocity on umbilical artery velocimetry in high-risk pregnancies: an ominous finding with adverse pregnancy outcome. Brar HS, et al. **Am J Obstet Gynecol** 1988 Sep;159(3):559–61

The effect of chronic steroid therapy on glucose tolerance in pregnancy. Landy HJ, et al. **Am J Obstet Gynecol** 1988 Sep;159(3):612–5

Premenstrual asthma [letter] Stokes DN. **Anaesthesia** 1988 Jul;43(7):601–2

Individualized monitoring after trauma in pregnancy [letter] **Ann Emerg Med** 1988 Sep;17(9):1000–2

Pregnancy in women with thalidomide-induced disabilities. Case report and a questionnaire study. Maouris PG, et al. **Br J Obstet Gynaecol** 1988 Jul;95(7):717–9

Drug and alcohol misuse in pregnancy [letter] London M, et al. **Br Med J [Clin Res]** 1988 Jul 2;297(6640):68–9

Sludge, stones, and pregnancy [letter] Maringhini A, et al. **Gastroenterology** 1988 Oct;95(4):1160–1

Spontaneous rupture of the renal collecting system during pregnancy: successful management with a temporary ureteral catheter. Oesterling JE, et al. **J Urol** 1988 Sep; 140(3):588–90

Fetal umbilical velocimetry using continuous-wave and pulsed-wave Doppler ultrasound in high-risk pregnancies: a comparison of systolic to diastolic ratios. Brar HS, et al. **Obstet Gynecol** 1988 Oct;72(4):607–10

Methamphetamine abuse during pregnancy: outcome and fetal effects. Little BB, et al. **Obstet Gynecol** 1988 Oct; 72(4):541–4

PREGNANCY COMPLICATIONS, CARDIOVASCULAR

Successful pregnancy after the Mustard operation for transposition of the great arteries. Neukermans K, et al. **Am J Cardiol** 1988 Oct 1;62(10 Pt 1):838–9

The application of uterine and umbilical artery velocimetry to the antenatal supervision of pregnancies complicated by maternal sickle hemoglobinopathies. Anyaegbunam A, et al. **Am J Obstet Gynecol** 1988 Sep;159(3):544–7

Pre-eclampsia in a parturient with a history of myocardial infarction. A case report and literature review. Dawson PJ, et al. **Anaesthesia** 1988 Aug;43(8):659–63 (37 ref.)

Cardiopulmonary resuscitation in late pregnancy. Oates S, et al. **Br Med J [Clin Res]** 1988 Aug 6;297(6645):404–5

Pseudothrombosis in pregnancy. Ginsberg J, et al. **Can Med Assoc J** 1988 Sep 1;139(5):409–10

Circulatory congestion in obese hypertensive women: a subset of pulmonary edema in pregnancy. Mabie WC, et al. **Obstet Gynecol** 1988 Oct;72(4):553–8

PREGNANCY COMPLICATIONS, HEMATOLOGIC

Repeat cesarean section in a patient with previous cortical vein thrombosis [letter] Tessem JH, et al. **Anesth Analg** 1988 Sep;67(9):902

Management of infants of mothers with immune thrombocytopenic purpura. Bussel JB. **J Pediatr** 1988 Sep; 113(3):497–9

PREGNANCY COMPLICATIONS, INFECTIOUS

Human immunodeficiency virus infection in women. I. The effects of human immunodeficiency virus on pregnancy. Gloeb DJ, et al. **Am J Obstet Gynecol** 1988 Sep; 159(3):756–61

Systemic tocolysis for premature labor is associated with an increased incidence of pulmonary edema in the presence of maternal infection. Hatjis CG, et al. **Am J Obstet Gynecol** 1988 Sep;159(3):723–8

Acquired immunodeficiency syndrome and perinatal procedures [letter] Swift EL. **Am J Obstet Gynecol** 1988 Sep;159(3):785

Screening for herpes simplex virus during pregnancy [letter] Welch J, et al. **Br Med J [Clin Res]** 1988 Jul 23; 297(6643):290

Erythema infectiosum and parvovirus B19 infection in pregnancy. Infectious Diseases and Immunization Committee, Canadian Paediatric Society. **Can Med Assoc J** 1988 Oct 1;139(7):633–4 (20 ref.)

Erythema infectiosum during pregnancy [letter] Dylewski J, et al. **J Infect Dis** 1988 Sep;158(3):659

Virological screening for herpes simplex virus during pregnancy [editorial] **Lancet** 1988 Sep 24;2(8613):722–3

Screening for toxoplasma in pregnancy [letter] Joynson DH, et al. **Lancet** 1988 Oct 1;2(8614):795–6

Human parvovirus B19 infection in pregnancy [letter] Schwarz TF, et al. **Lancet** 1988 Sep 3;2(8610):566–7

In utero infection of an infant chimpanzee with HIV [letter] Eichberg JW, et al. **N Engl J Med** 1988 Sep 15; 319(11):722–3

A case-control study of chorioamnionic infection and histologic chorioamnionitis in prematurity. Hillier SL, et al. **N Engl J Med** 1988 Oct 13;319(15):972–8

PREGNANCY COMPLICATIONS, NEOPLASTIC

Pulmonary endometriosis in pregnancy. Lawrence HC 3d. **Am J Obstet Gynecol** 1988 Sep;159(3):733–4

Management of cancer during pregnancy. Doll DC, et al. **Arch Intern Med** 1988 Sep;148(9):2058–64 (114 ref.)

Intravascular angiomatosis (Masson's lesion). Luce EB, et al. **J Oral Maxillofac Surg** 1988 Sep;46(9):736–41 (18 ref.)

PREGNANCY, ECTOPIC

Gonococcal and chlamydial antibodies in ectopic and intrauterine pregnancy. Robertson JN, et al. **Br J Obstet Gynaecol** 1988 Jul;95(7):711–6

Risk factors for ectopic pregnancy [letter] **JAMA** 1988 Sep 16;260(11):1553–5

Management of ectopic pregnancy [letter] Byrne P, et al. **Lancet** 1988 Sep 3;2(8610):567

Laparoscopic management of ectopic pregnancies [letter] Magos A, et al. **Lancet** 1988 Sep 17;2(8612):694

Intermediate trophoblast in uterine curettings in the diagnosis of ectopic pregnancy. O'Connor DM, et al. **Obstet Gynecol** 1988 Oct;72(4):665–70

Suspected ectopic pregnancy: endovaginal and transvesical US. Dashefsky SM, et al. **Radiology** 1988 Oct;169(1):181–4

PREGNANCY IN ADOLESCENCE

Teen pregnancy rates [letter] Anderson DE. **Am Fam Physician** 1988 Sep;38(3):63–4

Fever and abnormal chest X-ray findings after cesarean section [clinical conference] Miller TR, et al. **J Fam Pract** 1988 Sep;27(3):259, 263–5

Growth during early teenage pregnancy [letter] Scholl TO, et al. **Lancet** 1988 Sep 24;2(8613):738

PREGNANCY IN DIABETES

Evaluation of ultrasound diagnosis of fetal anomalies in women with pregestational diabetes: University of Florida experience. Gomez KJ, et al. **Am J Obstet Gynecol** 1988 Sep;159(3):584–6

Gestational diabetes reverses the circadian variation of plasma insulin response to intravenous glucose. Kofinas AD, et al. **Am J Obstet Gynecol** 1988 Sep;159(3):607–11

Pregestational diabetes: insulin requirements throughout pregnancy. Langer O, et al. **Am J Obstet Gynecol** 1988 Sep;159(3):616–21

Determinants of IDDM and perinatal mortality in children of diabetic mothers. Warram JH, et al. **Diabetes** 1988 Oct; 37(10):1328–34

Diabetic control and fetal malformations [letter] **N Engl J Med** 1988 Sep 8;319(10):647–9

PREGNANCY, MULTIPLE

Fetal death of second twin in second trimester. Puckett JD. **Am J Obstet Gynecol** 1988 Sep;159(3):740–1

Improvement of in vitro fertilisation after treatment with buserelin, an agonist of luteinising hormone releasing hormone. Rutherford AJ, et al. **Br Med J [Clin Res]** 1988 Jun 25;296(6639):1765–8

Selective fetal reduction. **Lancet** 1988 Oct 1;2(8614):773–5 (16 ref.)

Selective reduction of multifetal pregnancies [letter] **N Engl J Med** 1988 Oct 6;319(14):949–51

Clinical and morphologic aspects of the vanishing twin phenomenon. Jauniaux E, et al. **Obstet Gynecol** 1988 Oct; 72(4):577–81

PREGNANCY OUTCOME

Pregnancy in women with thalidomide-induced disabilities. Case report and a questionnaire study. Maouris PG, et al. **Br J Obstet Gynaecol** 1988 Jul;95(7):717–9

Assessment of trace metal intake and status in a Gujerati pregnant Asian population and their influence on the outcome of pregnancy. Ward RJ, et al. **Br J Obstet Gynaecol** 1988 Jul;95(7):676–82

Human parvovirus B19 infection in pregnancy [letter] Schwarz TF, et al. **Lancet** 1988 Sep 3;2(8610):566–7

A retrospective study on the safety of prenatal ethanol treatment. Halmesmäki E, et al. **Obstet Gynecol** 1988 Oct; 72(4):545–9

Methamphetamine abuse during pregnancy: outcome and fetal effects. Little BB, et al. **Obstet Gynecol** 1988 Oct; 72(4):541–4

PREGNANCY, PROLONGED

The efficacy of starting postterm antenatal testing at 41 weeks as compared with 42 weeks of gestational age. Bochner CJ, et al. **Am J Obstet Gynecol** 1988 Sep;159(3):550–4

Fetal acidosis in prolonged pregnancy cannot be attributed to cord compression alone. Silver RK, et al. **Am J Obstet Gynecol** 1988 Sep;159(3):666–9

Prolonged pregnancy. When to wait, when to intervene. Setness P. **Postgrad Med** 1988 Sep 1;84(3):61–5, 69

PREGNANCY TESTS

Decidual vascular changes in early pregnancy as a marker for intrauterine pregnancy. Lichtig C, et al. **Am J Clin Pathol** 1988 Sep;90(3):284–8

PREGNANCY TESTS, IMMUNOLOGIC

Monoclonal antibody pregnancy test [letter] Bluestein D, et al. **J Fam Pract** 1988 Sep;27(3):252–3

PREGNANCY TOXEMIAS

Maternal toxemia and neonatal germinal matrix hemorrhage in intubated infants less than 1751 g. Leviton A, et al. **Obstet Gynecol** 1988 Oct;72(4):571–6

PREGNATRIENES

Effects of treatment with U-74006F on neurological outcome following experimental spinal cord injury. Anderson DK, et al. **J Neurosurg** 1988 Oct;69(4):562–7

PREGNENEDIONES

Budesonide and psychic side effects [letter] Meyboom RH, et al. **Ann Intern Med** 1988 Oct 15;109(8):683

Controlled trial of budesonide given by the nebuhaler in preschool children with asthma. Gleeson JG, et al. **Br Med J [Clin Res]** 1988 Jul 16;297(6642):163–6

PREJUDICE

Parental son preference in seeking medical care for children less than five years of age in a rural community in Bangladesh. Hossain MM, et al. **Am J Public Health** 1988 Oct;78(10):1349–50

Surveillance for stage 1 non-seminomatous germ cell testicular tumours—a potential threat to employment? [letter] Roberts JT. **Lancet** 1988 Sep 10;2(8611):633

Discrimination against people with AIDS: the public's perspective. Blendon RJ, et al. **N Engl J Med** 1988 Oct 13;319(15):1022–6

PRELEUKEMIA

Preleukemic syndromes and other syndromes predisposing to leukemia. Schwartz CL, et al. **Pediatr Clin North Am** 1988 Aug;35(4):853–71 (115 ref.)

PREMARITAL EXAMINATIONS

Border hopping as a consequence of premarital HIV screening: the Kenosha diamond [letter] Belongia EA, et al. **JAMA** 1988 Oct 7;260(13):1883–4

PREMEDICATION

Suxamethonium induced myalgia and the effect of pre-operative administration of oral aspirin. A comparison with a standard treatment and an untreated group. McLoughlin C, et al. **Anaesthesia** 1988 Jul;43(7):565–7

OKT3 monoclonal antibody in cardiac transplantation. Experience with 102 patients. Gay WA Jr, et al. **Ann Surg** 1988 Sep;208(3):287–90

Neoadjuvant therapy of stage III non-small cell lung cancer. Einhorn LH. **Ann Thorac Surg** 1988 Sep;46(3):362–5 (11 ref.)

Bacteriologic analysis of wound infection following major head and neck surgery. Rubin J, et al. **Arch Otolaryngol Head Neck Surg** 1988 Sep;114(9):969–72
Propranolol treatment in children with tetralogy of Fallot alters the response to isoprenaline after surgical repair. Barazzone C, et al. **Br Heart J** 1988 Aug;60(2):156–61
A double-blind randomized controlled trial on the use of prophylactic antibiotics in patients undergoing elective caesarean section. Mahomed K. **Br J Obstet Gynaecol** 1988 Jul;95(7):689–92
Low dose heparin and cesarean section [letter] Tayler DH. **Br Med J [Clin Res]** 1988 Jul 9;297(6641):135
Use of midazolam in children [letter] Lam TK, et al. **Lancet** 1988 Sep 3;2(8610):565
Value of subcutaneous and intraperitoneal antibiotics in reducing infection in clean contaminated operations of the colon. Salvati EP, et al. **Surg Gynecol Obstet** 1988 Oct; 167(4):315–8

PREMENSTRUAL SYNDROME

Bulimia, menstruation, and PMS: treatment implications [letter] Price WA, et al. **Am J Psychiatry** 1988 Sep; 145(9):1178–9
Treating the premenstrual syndrome. Gath D, et al. **Br Med J [Clin Res]** 1988 Jul 23;297(6643):237–8 (46 ref.)
Progesterone for premenstrual exacerbations of asthma [letter] Dalton K. **Lancet** 1988 Sep 17;2(8612):684

PRENATAL CARE

Counseling the pregnant vegetarian. Johnston PK. **Am J Clin Nutr** 1988 Sep;48(3 Suppl):901–5 (16 ref.)
Fetal neglect as child abuse [letter] Yawn BP. **Am J Dis Child** 1988 Sep;142(9):913–4
The use of antenatal vitamin K in the prevention of early neonatal intraventricular hemorrhage. Morales WJ, et al. **Am J Obstet Gynecol** 1988 Sep;159(3):774–9
Prenatal care: a comparative evaluation of nurse-midwives and family physicians. Buhler L, et al. **Can Med Assoc J** 1988 Sep 1;139(5):397–403

PRENATAL DIAGNOSIS

The dangling choroid plexus: a sonographic observation of value in excluding ventriculomegaly. Cardoza JD, et al. **AJR** 1988 Oct;151(4):767–70
Evaluation of ultrasound diagnosis of fetal anomalies in women with pregestational diabetes: University of Florida experience. Gomez KJ, et al. **Am J Obstet Gynecol** 1988 Sep;159(3):584–6
Prenatal diagnosis of cystic fibrosis. Brock DJ. **Arch Dis Child** 1988 Jul;63(7 Spec No):701–4 (26 ref.)
Prenatal screening for Down's syndrome. Harris R, et al. **Arch Dis Child** 1988 Jul;63(7 Spec No):705–6 (12 ref.)
Prenatal diagnosis and carrier detection in primary immunodeficiency disorders. Lau YL, et al. **Arch Dis Child** 1988 Jul;63(7 Spec No):758–64 (52 ref.)
Clinical outcome of fetal uropathy. Madarikan BA, et al. **Arch Dis Child** 1988 Aug;63(8):961–3
Dilemmas associated with antenatally detected urinary tract abnormalities. Watson AR, et al. **Arch Dis Child** 1988 Jul; 63(7 Spec No):719–22
Avoiding phenylketonuria: why parents seek prenatal diagnosis. Scriver CR, et al. **J Pediatr** 1988 Sep; 113(3):495–7 (24 ref.)
Routine one-stage ultrasound screening in pregnancy [letter] Shafi MI, et al. **Lancet** 1988 Oct 1;2(8614):804
Prenatal diagnosis of cystic fibrosis where single affected child has died [letter] te Meerman GI, et al. **Lancet** 1988 Sep 24;2(8613):745
Routinely offered prenatal HIV testing [letter] Minkoff HL, et al. **N Engl J Med** 1988 Oct 13;319(15):1018
Prenatal diagnosis of cysts of the fetal choroid plexus. Clark SL, et al. **Obstet Gynecol** 1988 Oct;72(4):585–7
Intrauterine growth retardation—a prospective study of the diagnostic value of real-time sonography combined with umbilical artery flow velocimetry. Divon MY, et al. **Obstet Gynecol** 1988 Oct;72(4):611–4
Fetal craniofacial morphometrics: in utero evaluation at 16 weeks' gestation. Escobar LF, et al. **Obstet Gynecol** 1988 Oct;72(4):674–9
Obstetric characteristics and neonatal performance in a four-year small for gestational age population. Wennergren M, et al. **Obstet Gynecol** 1988 Oct;72(4):615–20
Prenatal diagnosis of sacrococcygeal teratoma: sonographic-pathologic correlation. Sheth S, et al. **Radiology** 1988 Oct;169(1):131–6

PRENATAL EXPOSURE DELAYED EFFECTS

Radiation and mental retardation [editorial] Pochin EE. **Br Med J [Clin Res]** 1988 Jul 16;297(6642):153–4
Risk of cancer among children exposed in utero to A-bomb radiations, 1950–84. Yoshimoto Y, et al. **Lancet** 1988 Sep 17;2(8612):665–9

PREOPERATIVE CARE

Living, breathing success stories help patients. Smith CG. **Hospitals** 1988 Sep 5;62(17):120
Effect of pretransplant graft irradiation on canine intestinal transplantation. Williams JW, et al. **Surg Gynecol Obstet** 1988 Sep;167(3):197–204

PREOPTIC AREA

Regional sex differences in cell nuclear estrogen-binding capacity in the rat hypothalamus and preoptic area. Brown TJ, et al. **Endocrinology** 1988 Oct;123(4):1761–70

PRESCRIPTIONS, DRUG

Drug developers and drug dispensers: their dependency on one another [editorial] Roberts WC. **Am J Cardiol** 1988 Oct 1;62(10 Pt 1):840
Use of antimicrobial agents in a university teaching hospital. Evolution of a comprehensive control program. Hirschman SZ, et al. **Arch Intern Med** 1988 Sep;148(9):2001–7 (22 ref.)
Health care in Syria: too many doctors, not enough drugs. Chouinard A. **Can Med Assoc J** 1988 Sep 15;139(6):554–5
Indigenised pharmaceuticals in developing countries: widely used, widely neglected. Haak H, et al. **Lancet** 1988 Sep 10;2(8611):620–1

PRESCRIPTIONS, NON-DRUG

Clinical research project example requiring no additional resources: a cohort study on the impact of verbal contact in achieving revision of physician diet prescriptions. Ullrich J. **J Am Diet Assoc** 1988 Sep;88(9):1068–9

PRESERVATION, BIOLOGICAL

A simplified bone marrow cryopreservation method [letter] Haylock DN, et al. **Blood** 1988 Sep;72(3):1102–3

PRESSORECEPTORS

Physiology of the renal baroreceptor mechanism of renin release and its role in congestive heart failure. Kirchheim H, et al. **Am J Cardiol** 1988 Sep 9;62(8):68E–71E

PRESSURE

A response algorithm for the low-pressure alarm condition. Raphael DT, et al. **Anesth Analg** 1988 Sep;67(9):876–83
High-pressure water-gun injection injuries to the extremities. A report of six cases. Weltmer JB Jr, et al. **J Bone Joint Surg [Am]** 1988 Sep;70(8):1221–3

PREVENTIVE HEALTH SERVICES

Disease prevention: still a long way to go [editorial] Yankauer A. **Am J Public Health** 1988 Oct;78(10):1277–8
Uptake of immunisation in district health authorities in England. Jarman B, et al. **Br Med J [Clin Res]** 1988 Jun 25;296(6639):1775–8

PREVENTIVE MEDICINE

A piece of my mind. Have you ever practiced medicine? Dandoy S. **JAMA** 1988 Oct 14;260(14):2113
Optimistic strategy for prevention [editorial] **Lancet** 1988 Sep 24;2(8613):723

PRIAPISM

Intracavernous injection therapy in post-priapism cavernosal fibrosis. Lakin MM, et al. **J Urol** 1988 Oct;140(4):828–9
Successful treatment of priapism with intracorporeal epinephrine. Sayer J, et al. **J Urol** 1988 Oct;140(4):827

PRILOCAINE

Comparison of lidocaine and prilocaine for intravenous regional anesthesia. Bader AM, et al. **Anesthesiology** 1988 Sep;69(3):409–12

PRIMARY HEALTH CARE

Primary health care for the single homeless. Powell PV. **Br Med J [Clin Res]** 1988 Jul 9;297(6641):84–5
Primary care and the elderly: the changes to expect. A Geriatrics panel discussion. **Geriatrics** 1988 Sep; 43(9):67–73, 77–8
Is population mobility an obstacle to continuity of care? Attrition rates over five years in 17 Ontario practices. McWhinney IR, et al. **J Fam Pract** 1988 Sep;27(3):291–6
Letter from Tamil Nadu. Primary health care at the village level. Root RA. **JAMA** 1988 Oct 7;260(13):1963–4
From the Health Resources and Services Administration. Sundwall DN. **JAMA** 1988 Oct 14;260(14):2016
A decade after Alma Ata. Can primary care lead to health for all? [editorial] Chen LC, et al. **N Engl J Med** 1988 Oct 6;319(14):946–7
Health and medical care in Ethiopia. Hodes RM, et al. **N Engl J Med** 1988 Oct 6;319(14):918–24

PRIMARY NURSING CARE

Nursing case management. Resolving the DRG paradox. Zander K. **Nurs Clin North Am** 1988 Sep;23(3):503–20

PRISONERS

Mentally abnormal prisoners on remand [letter] **Br Med J [Clin Res]** 1988 Jul 16;297(6642):199
Prisoners and HIV [news] **Br Med J [Clin Res]** 1988 Jul 2;297(6640):9
Mentally disordered prisoners: reports but no improvements [editorial] Bluglass R. **Br Med J [Clin Res]** 1988 Jun 25; 296(6639):1757–8
Mentally abnormal prisoners on remand: I—Rejected or accepted by the NHS? Coid JW. **Br Med J [Clin Res]** 1988 Jun 25;296(6639):1779–82
Mentally abnormal prisoners on remand: II—Comparison of services provided by Oxford and Wessex regions. Coid JW. **Br Med J [Clin Res]** 1988 Jun 25;296(6639):1783–4

PRIVATE PRACTICE

Employment outside the NHS of doctors registered in the United Kingdom. Nicholl JP, et al. **Br Med J [Clin Res]** 1988 Jul 9;297(6641):112

PROBLEM SOLVING

Intuitive and inspirational, or inductive and incremental? Kassirer JP, et al. **Hosp Pract [Off]** 1988 Sep 15;23(9):21–4, 26–7
Developing problem-solving skills in the classroom. Burnett CN, et al. **Phys Ther** 1988 Sep;68(9):1381–5

PROCAINAMIDE

Respiratory failure produced by severe procainamide intoxication in a patient with preexisting peripheral neuropathy caused by amiodarone. Miller B, et al. **Chest** 1988 Sep;94(3):663–5
Comparison of individual and combined effects of procainamide and amiodarone in patients with sustained ventricular tachyarrhythmias. Marchlinski FE, et al. **Circulation** 1988 Sep;78(3):583–91
Prediction of successful suppression of sustained ventricular tachyarrhythmias by serial drug testing from data derived at the initial electrophysiologic study. Kuchar DL, et al. **J Am Coll Cardiol** 1988 Oct;12(4):982–8

PROCAINE

Panic disorder and the procaine in penicillin G [letter] Biddle N, et al. **Am J Psychiatry** 1988 Oct;145(10):1317

PROFESSIONAL-FAMILY RELATIONS

Long-distance meddling: do MDs really know what's best for their children? McSherry J. **Can Med Assoc J** 1988 Sep 1;139(5):420–2

PROFESSIONAL IMPAIRMENT

Responsibility to the patient and to the patient's impaired physician [letter] Miller JM. **JAMA** 1988 Oct 7; 260(13):1884

PROFESSIONAL PRACTICE

Rheumatology in general practice [letter] Jobanputra P. **Br J Rheumatol** 1988 Aug;27(4):332–3
Career and practice profiles of Alberta medical graduates (1973–85) practising in Alberta. Jennett P, et al. **Can Med Assoc J** 1988 Oct 1;139(7):625–8
A behavioral style in medicine [editorial] Howell WH. **Hosp Pract [Off]** 1988 Sep 30;23(9A):6, 9–10

PROFESSIONAL STAFF COMMITTEES

Choosing interns: an exercise in frustration. Newman A. **Can Med Assoc J** 1988 Oct 1;139(7):614–6

PROGESTATIONAL HORMONES

The antiglucocorticoid and antiprogestin steroid RU 486: its glucocorticoid agonist effect is inadequate to prevent adrenal insufficiency in primates. Laue L, et al. **J Clin Endocrinol Metab** 1988 Sep;67(3):602–6

PROGESTERONE

Evidence for a local change in the progesterone/estrogen ratio in human parturition at term. Romero R, et al. **Am J Obstet Gynecol** 1988 Sep;159(3):657–60
Effects of transforming growth factor-beta on the production of immunoreactive insulin-like growth factor I and progesterone and on [3H]thymidine incorporation in porcine granulosa cell cultures. Mondschein JS, et al. **Endocrinology** 1988 Oct;123(4):1970–6
Inhibitory effects of a gonadotropin-releasing hormone agonist on the luteal synthesis of progesterone, estradiol receptors, and prolactin surges during early pregnancy. Sridaran R, et al. **Endocrinology** 1988 Oct;123(4):1740–6
Progesterone for premenstrual exacerbations of asthma [letter] Dalton K. **Lancet** 1988 Sep 17;2(8612):684

PROGNOSIS

Preventable deaths: who, how often, and why? Dubois RW, et al. **Ann Intern Med** 1988 Oct 1;109(7):582–9
Predicting and evaluating patient outcomes [editorial] Knaus WA, et al. **Ann Intern Med** 1988 Oct 1;109(7):521–2

PROINSULIN

Glucose-regulated proinsulin processing in isolated islets from rat pancreas. Nagamatsu S, et al. **Diabetes** 1988 Oct; 37(10):1426–31
Insulin production and glucose metabolism in isolated pancreatic islets of rats with NIDDM. Portha B, et al. **Diabetes** 1988 Sep;37(9):1226–33

PROLACTIN

Effect of high-fat intake on lactogenic hormone bioactivity in premenopausal women. Shultz TD, et al. **Am J Clin Nutr** 1988 Sep;48(3 Suppl):791–4
Anterior pituitary, adrenal, and gonadal hormones during cocaine withdrawal. Mendelson JH, et al. **Am J Psychiatry** 1988 Sep;145(9):1094–8
Prolactin secretion in rheumatoid arthritis [letter] Chikanza IC, et al. **Br J Rheumatol** 1988 Aug;27(4):324–5
Delayed release formulation of the somatostatin analog RC-160 inhibits the growth hormone (GH) response to GH-releasing factor-(1-29)NH2 and decreases elevated prolactin levels in rats. Bokser L, et al. **Endocrinology** 1988 Oct;123(4):1735–9
Liver tissue from lactating rats produces a factor that stimulates prolactin release and gene expression. Frawley LS, et al. **Endocrinology** 1988 Oct;123(4):2014–8
Effects of prolactin and growth hormone on tissue and serum carnitine in the rat. Goodman AD, et al. **Endocrinology** 1988 Oct;123(4):1955–61
Episodic prolactin secretion in the adult male rat is affected by orchidectomy and testosterone replacement. Grosser PM, et al. **Endocrinology** 1988 Oct;123(4):2132–9
Glycosylated prolactin in porcine plasma: immunoblotic measurement from birth to one year of age. Sinha YN, et al. **Endocrinology** 1988 Oct;123(4):1728–34
Inhibitory effects of a gonadotropin-releasing hormone agonist on the luteal synthesis of progesterone, estradiol receptors, and prolactin surges during early pregnancy. Sridaran R, et al. **Endocrinology** 1988 Oct;123(4):1740–6
Statistical evaluation of coincident prolactin and luteinizing hormone pulses during the normal menstrual cycle. Clifton DK, et al. **J Clin Endocrinol Metab** 1988 Oct;67(4):832–8
Glycosylated and nonglycosylated prolactin in serum during pregnancy. Markoff E, et al. **J Clin Endocrinol Metab** 1988 Sep;67(3):519–23
Inhibition of sex hormone-binding globulin production in the human hepatoma (Hep G2) cell line by insulin and prolactin. Plymate SR, et al. **J Clin Endocrinol Metab** 1988 Sep;67(3):460–4
Morphological evidence for the presence of arteries in human prolactinomas. Schechter J, et al. **J Clin Endocrinol Metab** 1988 Oct;67(4):713–9
Suprasellar craniopharyngioma associated with hyperprolactinemia, pituitary lactotroph hyperplasia, and microprolactinoma. Case report. Cusimano MD, et al. **J Neurosurg** 1988 Oct;69(4):620–3

PROMOTER REGIONS (GENETICS)

The putative factor IX gene promoter in hemophilia B Leyden. Reitsma PH, et al. **Blood** 1988 Sep;72(3):1074–6
Sequence and analysis of promoter region of human insulin-receptor gene. Mamula PW, et al. **Diabetes** 1988 Sep;37(9):1241–6

PRO-OPIOMELANOCORTIN

Dopaminergic regulation of the biosynthetic activity of individual melanotropes in the rat pituitary intermediate lobe: a morphometric analysis by light and electron microscopy and in situ hybridization. Chronwall BM, et al. **Endocrinology** 1988 Oct;123(4):1992–2002
Effect of salt loading on proopiomelanocortin (POMC) messenger ribonucleic acid levels, POMC biosynthesis, and secretion of POMC products in the mouse pituitary gland. Elkabes S, et al. **Endocrinology** 1988 Oct;123(4):1754–60

PROPAFENONE

Propafenone: a new antiarrhythmic drug. Nestico PF. **Am Fam Physician** 1988 Sep;38(3):235–8 (23 ref.)
Symptomatic sinus node dysfunction associated with the use of propafenone. Lee PK, et al. **Am J Cardiol** 1988 Sep 1;62(7):480–1
Long-term oral propafenone therapy for suppression of refractory symptomatic atrial fibrillation and atrial flutter. Antman EM, et al. **J Am Coll Cardiol** 1988 Oct; 12(4):1005–11
Propafenone: new therapy for a tough, old arrhythmia. Marchlinski FE. **J Am Coll Cardiol** 1988 Oct;12(4):1012–4

PROPANOLAMINES

Effects of celiprolol on plasma renin, aldosterone, norepinephrine and epinephrine in primary hypertension. Kimura S, et al. **Am J Cardiol** 1988 Oct 1;62(10 Pt 1):751–4

PROPERDIN

Meningococcal septicaemia [letter] Soderstrom C, et al. **Br Med J [Clin Res]** 1988 Jul 2;297(6640):65–6

PROPIONATES

Effect of chronic renal failure on oxaprozin multiple-dose pharmacokinetics. Audet PR, et al. **Clin Pharmacol Ther** 1988 Sep;44(3):303–9

PROPRANOLOL

Propranolol and clonidine in detoxification [letter] Cerri C, et al. **Am J Psychiatry** 1988 Oct;145(10):1319
Propranolol treatment in children with tetralogy of Fallot alters the response to isoprenaline after surgical repair. Barazzone C, et al. **Br Heart J** 1988 Aug;60(2):156–61
Influence of posture on hepatic perfusion and the presystemic biotransformation of propranolol: simulation of the food effect. Modi MW, et al. **Clin Pharmacol Ther** 1988 Sep; 44(3):268–74
Lasting remissions in patients treated for Graves' hyperthyroidism with propranolol alone: a pattern of spontaneous evolution of the disease. Codaccioni JL, et al. **J Clin Endocrinol Metab** 1988 Oct;67(4):656–62

PROPYLAMINES

Possible synergism between fluoxetine and lithium in refractory depression. Pope HG Jr, et al. **Am J Psychiatry** 1988 Oct;145(10):1292–4
Fluoxetine treatment of obsessions and compulsions in patients with Tourette's syndrome [letter] Riddle MA, et al. **Am J Psychiatry** 1988 Sep;145(9):1173–4
Fluoxetine disposition and elimination in cirrhosis. Schenker S, et al. **Clin Pharmacol Ther** 1988 Sep;44(3):353–9

PROSPECTIVE PAYMENT SYSTEM

The corporate compromise: a Marxist view of health maintenance organizations and prospective payment. Himmelstein DU, et al. **Ann Intern Med** 1988 Sep 15; 109(6):494–501 (97 ref.)
HCFA proposes 'puzzling' rule regarding PPS. Holthaus D. **Hospitals** 1988 Sep 5;62(17):72–3
Citing too much profit, IME slated for cuts. Koska MT. **Hospitals** 1988 Sep 20;62(18):59
Feds strive to be monopsonists. Solovy A. **Hospitals** 1988 Sep 20;62(18):35–6
How did Medicare's prospective payment system affect hospitals? (a further note) [letter] Kaufman RT. **N Engl J Med** 1988 Oct 6;319(14):954
DRGs, nursing, and health care. **Nurs Clin North Am** 1988 Sep;23(3):447–612
A case study involving prospective payment legislation, DRGs, and certified registered nurse anesthetists. Garde JF. **Nurs Clin North Am** 1988 Sep;23(3):521–30
The changing scene in community health nursing. Harris MD. **Nurs Clin North Am** 1988 Sep;23(3):559–68
Prospective payment assessment commission. A commissioner's perspective. Mershon K. **Nurs Clin North Am** 1988 Sep;23(3):465–71
Resource utilization groups. DRGs move to long-term care. Mitty EL. **Nurs Clin North Am** 1988 Sep;23(3):539–57
DRGs: a new era for health care. Shaffer FA. **Nurs Clin North Am** 1988 Sep;23(3):453–63

PROSTAGLANDIN SYNTHASE

Effects of endogenous and exogenous prostaglandins on glycoprotein synthesis and secretion in isolated rabbit gastric mucosa. Seidler U, et al. **Gastroenterology** 1988 Oct; 95(4):945–51

PROSTAGLANDINS

Effect of cytokines on polymorphonuclear neutrophil infiltration in the mouse. Prostaglandin- and leukotriene-independent induction of infiltration by IL-1 and tumor necrosis factor. Sayers TJ, et al. **J Immunol** 1988 Sep 1;141(5):1670–7
Elevated PGI2 and PGE2 production in the rat ileum following mild hypotension. Myers SI, et al. **J Trauma** 1988 Aug;28(8):1202–6
Clinical implications of prostaglandin and thromboxane A2 formation (1). Oates JA, et al. **N Engl J Med** 1988 Sep 15;319(11):689–98 (122 ref.)
Clinical implications of prostaglandin and thromboxane A2 formation (2). Oates JA, et al. **N Engl J Med** 1988 Sep 22;319(12):761–7 (91 ref.)

PROSTAGLANDINS E

Oxytocin activates the inositol-phospholipid-protein kinase-C system and stimulates prostaglandin production in human amnion cells. Moore JJ, et al. **Endocrinology** 1988 Oct;123(4):1771–7
Evidence for immunoglobulin Fc receptor-mediated prostaglandin2 and platelet-activating factor formation by cultured rat mesangial cells. Neuwirth R, et al. **J Clin Invest** 1988 Sep;82(3):936–44
The response of human marrow colony-forming units-granulocyte and macrophage to inhibition by prostaglandin E and acidic isoferritins is associated with expression of MHC class II antigens and requires the participation of a CD8+ T lymphokine. Pelus LM, et al. **J Immunol** 1988 Sep 1;141(5):1658–64
Effect of fenamates on prostaglandin E receptor binding. Rees MC, et al. **Lancet** 1988 Sep 3;2(8610):541–2
Prostaglandin E2-mediated suppression of human maternal lymphocyte alloreactivity by first-trimester fetal macrophages. Yagel S, et al. **Obstet Gynecol** 1988 Oct; 72(4):648–54

PROSTAGLANDINS E, SYNTHETIC

Effects of endogenous and exogenous prostaglandins on glycoprotein synthesis and secretion in isolated rabbit gastric mucosa. Seidler U, et al. **Gastroenterology** 1988 Oct; 95(4):945–51

PROSTAGLANDINS F

Inflammatory mediators in chronic otitis media with effusion. Skoner DP, et al. **Arch Otolaryngol Head Neck Surg** 1988 Oct;114(10):1131–3
Effects of endogenous and exogenous prostaglandins on glycoprotein synthesis and secretion in isolated rabbit gastric mucosa. Seidler U, et al. **Gastroenterology** 1988 Oct; 95(4):945–51

PROSTAGLANDINS X

Comparison of the haemodynamic effects of epoprostenol (prostacyclin) and tolazoline. Bush A, et al. **Br Heart J** 1988 Aug;60(2):141–8
Effects of autologous mesothelial cell seeding on prostacyclin production within Dacron arterial prostheses. Bull HA, et al. **Br J Surg** 1988 Jul;75(7):671–4
Serum prostacyclin stabilizing factor is identical to apolipoprotein A-I (Apo A-I). A novel function of Apo A-I. Yui Y, et al. **J Clin Invest** 1988 Sep;82(3):803–7
Prolonged bleeding time and increased vascular prostacyclin in rats with chronic renal failure: effects of conjugated estrogens. Zoja C, et al. **J Lab Clin Med** 1988 Sep; 112(3):380–6

PROSTATE

Effects of chronic infusions of sex steroid-binding protein on the testosterone-mediated inhibition of gonadotropin secretion and maintenance of sex accessory glands in male rats. Damassa DA, et al. **Endocrinology** 1988 Oct; 123(4):1885–92
Identification of a cellular receptor for transforming growth factor-beta in rat ventral prostate and its negative regulation by androgens. Kyprianou N, et al. **Endocrinology** 1988 Oct;123(4):2124–31
Kinetic parameters of 5 alpha-reductase activity in stroma and epithelium of normal, hyperplastic, and carcinomatous human prostates. Bruchovsky N, et al. **J Clin Endocrinol Metab** 1988 Oct;67(4):806–16
Aspiration biopsy cytology of the prostate: theme and variations [editorial] Kline TS. **J Urol** 1988 Oct;140(4):802
The effect of electrocautery on neurotransmitter receptor binding assays in the canine prostate. Lepor H, et al. **J Urol** 1988 Sep;140(3):668–71
The significance of atypia in fine needle aspiration cytology of the prostate. Ritchie AW, et al. **J Urol** 1988 Oct; 140(4):761–5
Transrectal aspiration biopsy of the prostate: the importance of atypia. Smith FL, et al. **J Urol** 1988 Oct;140(4):766–8
Massive retropubic hemorrhage after needle biopsy of the prostate. Gatling RR. **South Med J** 1988 Sep;81(9):1188–9

PROSTATECTOMY

Effect of horizontal lithotomy position on hyperbaric tetracaine spinal anesthesia. Schmidt KA, et al. **Anesth Analg** 1988 Sep;67(9):894–6
Intermediate-term survival results in clinically understaged prostate cancer patients following radical prostatectomy. Catalona WJ, et al. **J Urol** 1988 Sep;140(3):540–3
Early catheter removal and reduced length of hospital stay following transurethral prostatectomy: a retrospective analysis of 100 consecutive patients. Feldstein MS, et al. **J Urol** 1988 Sep;140(3):532–4
Urogenital diaphragm raising maneuver. Gil-Vernet JM, et al. **J Urol** 1988 Sep;140(3):555–8
Salvage radical prostatectomy for radiorecurrent adenocarcinoma of the prostate. Neerhut GJ, et al. **J Urol** 1988 Sep;140(3):544–9
Radical prostatectomy in stage A prostatic adenocarcinoma. Paulson DF, et al. **J Urol** 1988 Sep;140(3):535–9
Potency-sparing radical perineal prostatectomy: anatomy, surgical technique and initial results. Weldon VE, et al. **J Urol** 1988 Sep;140(3):559–62

PROSTATIC HYPERTROPHY

Kinetic parameters of 5 alpha-reductase activity in stroma and epithelium of normal, hyperplastic, and carcinomatous human prostates. Bruchovsky N, et al.

J Clin Endocrinol Metab 1988 Oct;67(4):806–16
The alpha adrenergic binding properties of terazosin in the human prostate adenoma and canine brain. Lepor H, et al. **J Urol** 1988 Sep;140(3):664–7
The significance of atypia in fine needle aspiration cytology of the prostate. Ritchie AW, et al. **J Urol** 1988 Oct; 140(4):761–5

PROSTATIC NEOPLASMS

Kinetic parameters of 5 alpha-reductase activity in stroma and epithelium of normal, hyperplastic, and carcinomatous human prostates. Bruchovsky N, et al. **J Clin Endocrinol Metab** 1988 Oct;67(4):806–16
Intracranial metastasis of prostatic adenocarcinoma [letter] Demierre B, et al. **J Neurosurg** 1988 Oct;69(4):644
Transrectal ultrasonography in the diagnosis and staging of carcinoma of the prostate. Andriole GL, et al. **J Urol** 1988 Oct;140(4):758–60
Intermediate-term survival results in clinically understaged prostate cancer patients following radical prostatectomy. Catalona WJ, et al. **J Urol** 1988 Sep;140(3):540–3
Long-term therapy with a depot luteinizing hormone-releasing hormone analogue (Zoladex) in patients with advanced prostatic carcinoma. Debruyne FM, et al. **J Urol** 1988 Oct;140(4):775–7
Aspiration biopsy cytology of the prostate: theme and variations [editorial] Kline TS. **J Urol** 1988 Oct;140(4):802
Flow cytometric determination of ploidy in prostatic adenocarcinoma: a comparison with seminal vesicle involvement and histopathological grading as a predictor of clinical recurrence. Lee SE, et al. **J Urol** 1988 Oct; 140(4):769–74
Salvage radical prostatectomy for radiorecurrent adenocarcinoma of the prostate. Neerhut GJ, et al. **J Urol** 1988 Sep;140(3):544–9
Establishment of a model to evaluate inhibition of bone resorption induced by human prostate cancer cells in nude mice. Nemoto R, et al. **J Urol** 1988 Oct;140(4):875–9
Radical prostatectomy in stage A prostatic adenocarcinoma. Paulson DF, et al. **J Urol** 1988 Sep;140(3):535–9
Inverted papilloma of the urinary tract: histogenesis, recurrence and associated malignancy. Renfer LG, et al. **J Urol** 1988 Oct;140(4):832–4
The significance of atypia in fine needle aspiration cytology of the prostate. Ritchie AW, et al. **J Urol** 1988 Oct; 140(4):761–5
Transrectal aspiration biopsy of the prostate: the importance of atypia. Smith FL, et al. **J Urol** 1988 Oct;140(4):766–8
Interaction of irradiation and microwave-induced hyperthermia in the Dunning R3327G prostatic adenocarcinoma model. Gottlieb CF, et al. **Radiology** 1988 Oct;169(1):243–7

PROSTATITIS

Chronic bacterial prostatitis: 10 years of experience with local antibiotics. Baert L, et al. **J Urol** 1988 Oct;140(4):755–7
Granulomatous prostatitis following bacillus Calmette-Guerin immunotherapy of bladder cancer. Oates RD, et al. **J Urol** 1988 Oct;140(4):751–4

PROSTHESIS

MR imaging of metallic implants and materials: a compilation of the literature. Shellock FG. **AJR** 1988 Oct;151(4):811–4 (20 ref.)
A new operation for insertion of the artificial urinary sphincter. Abbassian A. **J Urol** 1988 Sep;140(3):512–3

PROSTHESIS DESIGN

The anatomic basis of femoral component design. Noble PC, et al. **Clin Orthop** 1988 Oct;(235):148–65
Design and fabrication of cementless hip stems. Walker PS, et al. **Clin Orthop** 1988 Oct;(235):25–34

PROTEASE INHIBITORS

Mutation in cystatin C gene causes hereditary brain haemorrhage. Palsdottir A, et al. **Lancet** 1988 Sep 10; 2(8611):603–4

PROTECTIVE DEVICES

Elbow protection for the elderly during radiographic examinations [letter] McNamara MP Jr. **AJR** 1988 Oct; 151(4):840
Restraining infants in cars [letter] Baijal E. **Br Med J [Clin Res]** 1988 Jun 25;296(6639):1799
Comparison of mosquito nets, proguanil hydrochloride, and placebo to prevent malaria. Nevill CG, et al. **Br Med J [Clin Res]** 1988 Aug 6;297(6645):401–3

PROTEIN C

Purpura fulminans. A cutaneous manifestation of severe protein C deficiency. Auletta MJ, et al. **Arch Dermatol** 1988 Sep;124(9):1387–91
Purpura fulminans and transient protein C and S deficiency [letter] Dominey A, et al. **Arch Dermatol** 1988 Sep; 124(9):1442–3
The role of protein C in congenital and acquired thrombotic disorders. Housholder GT. **J Oral Maxillofac Surg** 1988 Sep;46(9):781–7 (36 ref.)

PROTEIN CONFORMATION

Disruption of the internal thioester bond in the third component of complement (C3) results in the exposure of neodeterminants also present on activation products of C3. An analysis with monoclonal antibodies. Hack CE, et al. **J Immunol** 1988 Sep 1;141(5):1602–9

PROTEIN HYDROLYSATES

Metabolic bone disease of total parenteral nutrition: course after changing from casein to amino acids in parenteral solutions with reduced aluminum content. Vargas JH, et al. **Am J Clin Nutr** 1988 Oct;48(4):1070–8

PROTEIN KINASE C

Oxytocin activates the inositol-phospholipid-protein kinase-C system and stimulates prostaglandin production in human amnion cells. Moore JJ, et al. **Endocrinology** 1988 Oct;123(4):1771–7
Modulation of human platelet protein kinase C by endotoxic lipid A. Grabarek J, et al. **J Clin Invest** 1988 Sep; 82(3):964–71
Transcription of T cell antigen receptor genes is induced by protein kinase C activation. Lindsten T, et al. **J Immunol** 1988 Sep 1;141(5):1769–74

PROTEIN PRECURSORS

Proglucagon gene expression and posttranslational processing in a hamster islet cell line. Drucker DJ, et al. **Endocrinology** 1988 Oct;123(4):1861–7
Effect of truncated glucagon-like peptide-1 [proglucagon-(78-107) amide] on endocrine secretion from pig pancreas, antrum, and nonantral stomach. Orskov C, et al. **Endocrinology** 1988 Oct;123(4):2009–13
Cellular processing of pro-atrial natriuretic factor (pro-ANF): studies using an antiserum that selectively binds ANF-(99-126) after its cleavage from pro-ANF. Wildey GM, et al. **Endocrinology** 1988 Oct;123(4):2054–61
Amyloid precursor protein in senile plaques of Alzheimer disease [letter] Perry G, et al. **Lancet** 1988 Sep 24; 2(8613):746

PROTEIN PROCESSING, POST-TRANSLATIONAL

Proglucagon gene expression and posttranslational processing in a hamster islet cell line. Drucker DJ, et al. **Endocrinology** 1988 Oct;123(4):1861–7
Cellular processing of pro-atrial natriuretic factor (pro-ANF): studies using an antiserum that selectively binds ANF-(99-126) after its cleavage from pro-ANF. Wildey GM, et al. **Endocrinology** 1988 Oct;123(4):2054–61

PROTEIN SYNTHESIS INHIBITORS

Testicular peritubular cells secrete a protein under androgen control that inhibits induction of aromatase activity in Sertoli cells. Verhoeven G, et al. **Endocrinology** 1988 Oct; 123(4):2100–10

PROTEIN-TYROSINE KINASE

Alteration of insulin-receptor kinase activity by high-fat feeding. Watarai T, et al. **Diabetes** 1988 Oct; 37(10):1397–404
Functional and structural differences in human and rat-derived insulin receptors: characterization of the beta-subunit kinase activity. Brillon DJ, et al. **Endocrinology** 1988 Oct;123(4):1837–47
Characteristics of calmodulin phosphorylation by the insulin receptor kinase. Wong EC, et al. **Endocrinology** 1988 Oct; 123(4):1830–6

PROTEINS

Intravenously infused carnitine: influence on protein and branched-chain amino acid metabolism in starved and parenterally fed rats. Vazquez JA, et al. **Am J Clin Nutr** 1988 Sep;48(3):570–4
Anesthesia with halothane and nitrous oxide alters protein and amino acid metabolism in dogs. Horber FF, et al. **Anesthesiology** 1988 Sep;69(3):319–26
Human fibrin is a physiologic delivery system for bone morphogenetic protein. Kawamura M, et al. **Clin Orthop** 1988 Oct;(235):302–10
Ectopic bone induction on and in porous hydroxyapatite combined with collagen and bone morphogenetic protein. Takaoka K, et al. **Clin Orthop** 1988 Sep;(234):250–4
Response of the mouse femoral muscle to an implant of a composite of bone morphogenetic protein and plaster of Paris. Yamazaki Y, et al. **Clin Orthop** 1988 Sep;(234):240–9
Testicular peritubular cells secrete a protein under androgen control that inhibits induction of aromatase activity in Sertoli cells. Verhoeven G, et al. **Endocrinology** 1988 Oct; 123(4):2100–10
Protein synthesis and quantitative morphology in thyroid tissue from hyperthyroid patients after preoperative treatment with antithyroid or beta-adrenergic antagonist drugs. Adlerberth A, et al. **J Clin Endocrinol Metab** 1988 Oct;67(4):663–8
Protein modification in aging. Stadtman ER. **J Gerontol** 1988 Sep;43(5):B112–20 (70 ref.)
Food restriction enhances the proteolytic capacity of the aging rat liver. Ward WF. **J Gerontol** 1988 Sep; 43(5):B121–4
IL-6/BSF-2 functions as a killer helper factor in the in vitro induction of cytotoxic T cells. Okada M, et al. **J Immunol** 1988 Sep 1;141(5):1543–9
Mutation in cystatin C gene causes hereditary brain haemorrhage. Palsdottir A, et al. **Lancet** 1988 Sep 10; 2(8611):603–4

PROTEINURIA

Treatment of proteinuric idiopathic glomerulonephritides in adults: a retrospective survey. Schena FP, et al. **Am J Med** 1988 Sep;85(3):315–26 (103 ref.)
Captopril in patients with type II diabetes and renal insufficiency: systemic and renal hemodynamic alterations. Valvo E, et al. **Am J Med** 1988 Sep;85(3):344–8
Proteinuria in patients with malignancies [letter] Simpson LO. **Br Med J [Clin Res]** 1988 Jul 2;297(6640):65
Charge selectivity of proteinuria in diabetic glomerulopathy. Nakamura Y, et al. **Diabetes** 1988 Sep;37(9):1202–11

PROTEOLIPIDS

Glucocorticoid regulation of the major surfactant associated protein (SP-A) and its messenger ribonucleic acid and of morphological development of human fetal lung in vitro. Odom MJ, et al. **Endocrinology** 1988 Oct;123(4):1712–20

PROTO-ONCOGENE PROTEINS, CELLULAR

c-fms expression is a molecular marker of human acute myeloid leukemias. Dubreuil P, et al. **Blood** 1988 Sep; 72(3):1081–5
Detection of minimal residual bcr/abl transcripts by a modified polymerase chain reaction. Lee MS, et al. **Blood** 1988 Sep;72(3):893–7

PROTO-ONCOGENES

c-fms expression is a molecular marker of human acute myeloid leukemias. Dubreuil P, et al. **Blood** 1988 Sep; 72(3):1081–5
Glucose stimulation of protooncogene expression and deoxyribonucleic acid synthesis in rat islet cell line. Yamashita S, et al. **Endocrinology** 1988 Oct;123(4):1825–9

PRUNE BELLY SYNDROME

The prune belly syndrome: a review of its etiology, defects, treatment and prognosis. Greskovich FJ 3d, et al. **J Urol** 1988 Oct;140(4):707–12 (68 ref.)

PSEUDOHERMAPHRODITISM

Management of müllerian duct remnants in the male patient. Ritchey ML, et al. **J Urol** 1988 Oct;140(4):795–9

PSEUDOHYPOPARATHYROIDISM

Effects of active vitamin D3 and parathyroid hormone on the serum osteocalcin in idiopathic hypoparathyroidism and pseudohypoparathyroidism. Mizunashi K, et al. **J Clin Invest** 1988 Sep;82(3).861–5

PSEUDOMONAS

Pseudomonas vaccination in chronic ear disease. Kent SE, et al. **J Laryngol Otol** 1988 Jul;102(7):579–81

PSEUDOMONAS AERUGINOSA

Functional characterization of macrophage receptors for in vitro phagocytosis of unopsonized Pseudomonas aeruginosa. Speert DP, et al. **J Clin Invest** 1988 Sep; 82(3):872–9
Absence of a postantibiotic effect in experimental Pseudomonas endocarditis treated with imipenem, with or without gentamicin. Hessen MT, et al. **J Infect Dis** 1988 Sep;158(3):542–8
Mechanism of ciprofloxacin resistance in Pseudomonas aeruginosa. Kaatz GW, et al. **J Infect Dis** 1988 Sep; 158(3):537–41

PSEUDOMONAS INFECTIONS

Malignant external otitis: insights into pathogenesis, clinical manifestations, diagnosis, and therapy. Rubin J, et al. **Am J Med** 1988 Sep;85(3):391–8 (70 ref.)
Use of collagen corneal shields in the treatment of bacterial keratitis. Sawusch MR, et al. **Am J Ophthalmol** 1988 Sep 15;106(3):279–81
Bacteremia caused by Pseudomonas mesophilica. Poirier A, et al. **Can Med Assoc J** 1988 Sep 1;139(5):411–2
Hair clipping: another hazard for granulocytopenic patients? [letter] Fainstein V, et al. **J Infect Dis** 1988 Sep;

158(3):655–6
Absence of a postantibiotic effect in experimental Pseudomonas endocarditis treated with imipenem, with or without gentamicin. Hessen MT, et al. **J Infect Dis** 1988 Sep;158(3):542–8
Aztreonam therapy for experimental osteomyelitis caused by Pseudomonas aeruginosa [letter] Norden CW, et al. **J Infect Dis** 1988 Sep;158(3):660–1
Pseudomonas vaccination in chronic ear disease. Kent SE, et al. **J Laryngol Otol** 1988 Jul;102(7):579–81
Spaced administration of antibiotic combinations to eliminate pseudomonas from sputum in cystic fibrosis [letter] Guggenbichler JP, et al. **Lancet** 1988 Sep 24;2(8613):749–50

PSEUDOTUMOR CEREBRI

Transient intracranial hypertension of infancy. Mann NP, et al. **Arch Dis Child** 1988 Aug;63(8):966–8
Benign intracranial hypertension during chemotherapy for testicular teratoma. Marsh LF, et al. **Br J Radiol** 1988 Aug; 61(728):692
High-frequency percussive ventilation in the management of elevated intracranial pressure. Hurst JM, et al. **J Trauma** 1988 Sep;28(9):1363–7
Gaze-evoked amaurosis in pseudotumor cerebri. Pascual J, et al. **Neurology** 1988 Oct;38(10):1654–5
The minor symptoms of increased intracranial pressure: 101 patients with benign intracranial hypertension. Round R, et al. **Neurology** 1988 Sep;38(9):1461–4

PSEUDOXANTHOMA ELASTICUM

Cardiac calcifications and yellow papules in a young man. Pseudoxanthoma elasticum (PXE). Fang ML, et al. **Arch Dermatol** 1988 Oct;124(10):1560–1, 1563–4

PSITTACINES

Respiratory tract chlamydial infection and importation of psittacine birds [letter] Wreghitt TG, et al. **Lancet** 1988 Sep 24;2(8613):743

PSORIASIS

Risk of relapse upon withdrawal of cyclosporin therapy for psoriasis [letter] Higgins E, et al. **Lancet** 1988 Oct 1; 2(8614):802–3

PSYCHIATRIC DEPARTMENT, HOSPITAL

Points to progress: a ladder for adolescent success [news] McKiernan NA. **Am J Public Health** 1988 Oct;78(10):1364
Involuntary and voluntary psychiatric patients: a pilot study of resource consumption. Perlman BP, et al. **Am J Public Health** 1988 Oct;78(10):1347–8
Routine CT screening of psychiatry inpatients. McClellan RL, et al. **Radiology** 1988 Oct;169(1):99–100

PSYCHIATRIC STATUS RATING SCALES

Validating structured DSM-III-R personality disorder assessments with longitudinal data. Skodol AE, et al. **Am J Psychiatry** 1988 Oct;145(10):1297–9
The value of structured clinical interviews [letter] Maier W, et al. **Arch Gen Psychiatry** 1988 Oct;45(10):963–4

PSYCHIATRY

Use of psychiatric referral by family physicians. Tollefson GD, et al. **Am Fam Physician** 1988 Sep;38(3):127–32 (17 ref.)
More on philosophical issues in psychiatry [letter] **Am J Psychiatry** 1988 Oct;145(10):1326–7
Philosophical contributions to psychiatry [letter] **Am J Psychiatry** 1988 Sep;145(9):1184–6
Psychiatry and the resource-based relative value scale. Dorwart RA, et al. **Am J Psychiatry** 1988 Oct; 145(10):1237–42
Is "biopsychosocial" the psychiatric shibboleth?Fink PJ. **Am J Psychiatry** 1988 Sep;145(9):1061–7
Losing the mind [letter] Freinhar JP, et al. **Am J Psychiatry** 1988 Oct;145(10):1320
James Braid's psychophysiology: a turning point in the history of dynamic psychiatry. Kravis NM. **Am J Psychiatry** 1988 Oct;145(10):1191–206
Landfalls, journeys, and departures. Pollock GH. **Am J Psychiatry** 1988 Sep;145(9):1054–60
Four-year evaluation of a psychiatric clerkship: 1982–1986. Reiser LW, et al. **Am J Psychiatry** 1988 Sep;145(9):1122–6

PSYCHOMOTOR DISORDERS

Lorazepam for treatment of catatonic symptoms and severe psychomotor retardation [letter] Wetzel H, et al. **Am J Psychiatry** 1988 Sep;145(9):1175–6

PSYCHOMOTOR PERFORMANCE

Differential effect of low and conventional doses of fluphenazine on schizophrenic outpatients with good or poor information-processing abilities. Asarnow RF, et al. **Arch Gen Psychiatry** 1988 Sep;45(9):822–6
The preselection effect on the recall facilitation of motor movements in Alzheimer-type dementia. Dick MB, et al. **J Gerontol** 1988 Sep;43(5):P127–35
Sleep deprivation and resident performance. Deaconson TF, et al. **JAMA** 1988 Sep 23–30;260(12):1721–7

PSYCHOSES, SUBSTANCE-INDUCED

Atypical postpartum psychosis possibly associated with metronidazole therapy. McCahill ME, et al. **J Fam Pract** 1988 Sep;27(3):323–5
Transdermal scopolamine-induced psychosis. Ziskind AA. **Postgrad Med** 1988 Sep 1;84(3):73–6

PSYCHOSEXUAL DISORDERS

Complete loss of libido with short-term use of lorazepam [letter] Khandelwal SK. **Am J Psychiatry** 1988 Oct; 145(10):1313–4
Psychosexual trauma of an abnormal cervical smear [letter] Posner T, et al. **Br J Obstet Gynaecol** 1988 Jul;95(7):729

PSYCHOTHERAPY

Conceptual and methodological issues in comparative studies of psychotherapy and pharmacotherapy, II: Nature and timing of treatment effects. Elkin I, et al. **Am J Psychiatry** 1988 Sep;145(9):1070–6 (19 ref.)
The Town and Country psychiatrist [letter] Strauser WW. **Am J Psychiatry** 1988 Oct;145(10):1321
Intelligent computer-based assessment and psychotherapy. An expert system for sexual dysfunction. Binik YM, et al. **J Nerv Ment Dis** 1988 Jul;176(7):387–400 (55 ref.)
Professional skepticism about multiple personality. Dell PF. **J Nerv Ment Dis** 1988 Sep;176(9):528–31
Commentary. The treatment accorded those who treat patients with multiple personality disorder. Spiegel D. **J Nerv Ment Dis** 1988 Sep;176(9):535–6

PSYCHOTIC DISORDERS

Comparison of MRI and CT scans in a group of psychiatric patients. Cohen BM, et al. **Am J Psychiatry** 1988 Sep; 145(9):1084–8
Extreme haircutting as a symptom [letter] Kaminer Y. **Am J Psychiatry** 1988 Oct;145(10):1320
Neuroleptic plasma level may predict response in patients who meet a criterion for improvement [letter] Levinson DF, et al. **Arch Gen Psychiatry** 1988 Sep;45(9):878–9

PSYCHOTROPIC DRUGS

Conceptual and methodological issues in comparative studies of psychotherapy and pharmacotherapy, II: Nature and timing of treatment effects. Elkin I, et al. **Am J Psychiatry** 1988 Sep;145(9):1070–6 (19 ref.)

PTERYGIUM

Conjunctival Z-plasty in the treatment of pterygium. Wilson SE, et al. **Am J Ophthalmol** 1988 Sep 15;106(3):355–7

PUBERTY

Segmental lichen aureus: onset associated with trauma and puberty [letter] Ruiz-Esmenjaud J, et al. **Arch Dermatol** 1988 Oct;124(10):1572–4
Serum inhibin concentrations rise throughout normal male and female puberty. Burger HG, et al. **J Clin Endocrinol Metab** 1988 Oct;67(4):689–94

PUBERTY, PRECOCIOUS

Precocious and premature puberty associated with treatment of acute lymphoblastic leukemia [letter] Moëll C, et al. **Arch Dis Child** 1988 Jul;63(7):874–5
Premature thelarche and central precocious puberty: the relationship between clinical presentation and the gonadotropin response to luteinizing hormone-releasing hormone. Pescovitz OH, et al. **J Clin Endocrinol Metab** 1988 Sep;67(3):474–9
Precocious puberty associated with hyperprolactinemia in a male patient. Hardy M, et al. **J Pediatr** 1988 Sep; 113(3):508–11

PUBLIC ASSISTANCE

Within month variability in use of soup kitchens in New York State. p4 Thompson FE, et al. **Am J Public Health** 1988 Oct;78(10):1298–301

PUBLIC HEALTH

Public health in London [letter] **Br Med J [Clin Res]** 1988 Jul 23;297(6643):291–2
A piece of my mind. Have you ever practiced medicine? Dandoy S. **JAMA** 1988 Oct 14;260(14):2113
Medical community ponders report calling for revitalization of public health system [news] Marwick C. **JAMA** 1988 Oct 7;260(13):1836

PUBLIC HEALTH ADMINISTRATION

The new public health [editorial] Gabbay J. **Br Med J [Clin Res]** 1988 Aug 6;297(6645):371–2

PUBLIC HEALTH NURSING

Public health nursing: a photographic study. Buhler-Wilkerson K. **Nurs Outlook** 1988 Sep-Oct; 36(5):241–3
BSN education and PHN practice: good fit or mismatch? Deiman PA, et al. **Nurs Outlook** 1988 Sep-Oct;36(5):231–3

PUBLIC OPINION

Public attitudes regarding smokefree airlines [letter] Glantz SA, et al. **Am J Public Health** 1988 Oct;78(10):1366
Childhood diseases: public's research priority. Shaffer M. **Hospitals** 1988 Oct 5;62(19):71
75% of the public supports mandated benefits. Shaffer M. **Hospitals** 1988 Sep 5;62(17):110
Changes in health care and public attitudes that are affecting the status of the medical profession. Brodie HK. **J Bone Joint Surg [Am]** 1988 Sep;70(8):1119–23
Discrimination against people with AIDS: the public's perspective. Blendon RJ, et al. **N Engl J Med** 1988 Oct 13;319(15):1022–6

PUBLIC POLICY

The government's record on social policy may provide an election target. Gray C. **Can Med Assoc J** 1988 Sep 15; 139(6):564–5

PUBLIC RELATIONS

How hospitals sabotage PR efforts. Droste T. **Hospitals** 1988 Sep 5;62(17):48, 52, 54
AHA's Touchstone Awards: the winners for 1988. Droste T. **Hospitals** 1988 Sep 20;62(18):44

PUBLISHING

Cooperation between authors and copy editors: one key to high-quality publications [editorial] Whalen E. **AJR** 1988 Oct;151(4):829–30
Guidelines for reporting morbidity and mortality after cardiac valvular operations. **Ann Thorac Surg** 1988 Sep; 46(3):257–9
Structured abstracts [editorial] Lock S. **Br Med J [Clin Res]** 1988 Jul 16;297(6642):156

PUERPERAL DISORDERS

Paradoxical coronary embolism: case report and review of the literature. Jungbluth A, et al. **Am Heart J** 1988 Sep; 116(3):879–85 (21 ref.)
Systemic tocolysis for premature labor is associated with an increased incidence of pulmonary edema in the presence of maternal infection. Hatjis CG, et al. **Am J Obstet Gynecol** 1988 Sep;159(3):723–8
Diagnosis of puerperal ovarian vein thrombophlebitis by computed tomography. Rozier JC Jr, et al. **Am J Obstet Gynecol** 1988 Sep;159(3):737–40
Is pyrexia a contraindication to epidural blood patch [letter] Barker JP, et al. **Anaesthesia** 1988 Jul;43(7):606
Atypical postpartum psychosis possibly associated with metronidazole therapy. McCahill ME, et al. **J Fam Pract** 1988 Sep;27(3):323–5
Postpartum blood requirements and autologous donation [letter] Semchyshyn S. **JAMA** 1988 Sep 16;260(11):1556

PUERPERAL INFECTION

Ampicillin prophylaxis in preterm premature rupture of the membranes: a prospective randomized study. Amon E, et al. **Am J Obstet Gynecol** 1988 Sep;159(3):539–43
Rapid spontaneous postpartum clearance of Plasmodium falciparum parasitaemia in African women [letter] Nguyen-Dinh P, et al. **Lancet** 1988 Sep 24;2(8613):751–2

PULMONARY ALVEOLI

Bleomycin-stimulated hamster alveolar macrophages release interleukin-1. Suwabe A, et al. **Am J Pathol** 1988 Sep; 132(3):512–20
Neutrophil chemotactic factor release and neutrophil alveolitis in asbestos-exposed individuals. Hayes AA, et al. **Chest** 1988 Sep;94(3):521–5

PULMONARY ARTERY

Saline contrast enhancement of trivial Doppler tricuspid regurgitation signals for estimating pulmonary artery pressure. Beard JT 2d, et al. **Am J Cardiol** 1988 Sep 1; 62(7):486–8
Fate of the pulmonic valve after proximal pulmonary artery-to-ascending aorta anastomosis for aortic outflow obstruction. Chin AJ, et al. **Am J Cardiol** 1988 Sep 1; 62(7):435–8
Anomalous origin of either the right or left main coronary artery from the aorta with subsequent coursing between aorta and pulmonary trunk: analysis of 32 necropsy cases. Kragel AH, et al. **Am J Cardiol** 1988 Oct 1;62(10 Pt

1):771-7
Balloon dilation angioplasty of Blalock-Taussig shunts. Marx GR, et al. **Am J Cardiol** 1988 Oct 1;62(10 Pt 1):824-7
Absence of pulsus paradoxus in a patient with cardiac tamponade and coexisting pulmonary artery obstruction [letter] ChenG TO. **Am J Med** 1988 Sep;85(3):459
Proliferative changes in the pulmonary arterial wall during short-term hyperoxic injury to the lung. Coflesky JT, et al. **Am J Pathol** 1988 Sep;132(3):563-73
Continuous air embolization into sheep causes sustained pulmonary hypertension and increased pulmonary vasoreactivity. Perkett EA, et al. **Am J Pathol** 1988 Sep; 132(3):444-54
Infective endarteritis affecting the left pulmonary artery after anatomical correction of complete transposition of the great arteries. Parsons JM, et al. **Br Heart J** 1988 Jul;60(1):78-80
Local variations of pulmonary arterial wedge pressure and wedge angiograms in patients with chronic lung disease. Henriquez AH, et al. **Chest** 1988 Sep;94(3):491-5
Management of a mildly symptomatic 65-year-old woman with an atrial septal defect in the setting of normal pulmonary artery pressure [clinical conference] Jackson K, et al. **Chest** 1988 Sep;94(3):629-32
An abnormal chest radiograph in a patient with recurring high altitude pulmonary edema. Levine SJ, et al. **Chest** 1988 Sep;94(3):627-8
Idiopathic isolated pulmonary arteritis with chronic cor pulmonale. Okubo S, et al. **Chest** 1988 Sep;94(3):665-6
Mixed venous blood gases are superior to arterial blood gases in assessing acid-base status and oxygenation during acute cardiac tamponade in dogs. Mathias DW, et al. **J Clin Invest** 1988 Sep;82(3):833-8
Significant intimal abnormalities in muscular pulmonary arteries of patients with early obstructive lung disease. Fernie JM, et al. **J Clin Pathol** 1988 Jul;41(7):730-3
Pulmonary artery catheterization: a modified technique. McLellan GL, et al. **Radiology** 1988 Oct;169(1):264-5

PULMONARY CIRCULATION

Mitral anulus motion. Relation to pulmonary venous and transmitral flows in normal subjects and in patients with dilated cardiomyopathy. Keren G, et al. **Circulation** 1988 Sep;78(3):621-9
Effects of CGS-13080, a thromboxane inhibitor, on pulmonary vascular resistance in patients after mitral valve replacement surgery. Kim YD, et al. **Circulation** 1988 Sep; 78(3 Pt 2):I44-50
Effect of pH and PCO2 on pulmonary and systemic hemodynamics after surgery in children with congenital heart disease and pulmonary hypertension. Morray JP, et al. **J Pediatr** 1988 Sep;113(3):474-9

PULMONARY EDEMA

Systemic tocolysis for premature labor is associated with an increased incidence of pulmonary edema in the presence of maternal infection. Hatjis CG, et al. **Am J Obstet Gynecol** 1988 Sep;159(3):723-8
Hemorrhagic pulmonary edema associated with meat tenderizer treatment for esophageal meat impaction. Hall ML, et al. **Chest** 1988 Sep;94(3):640-2
An abnormal chest radiograph in a patient with recurring high altitude pulmonary edema. Levine SJ, et al. **Chest** 1988 Sep;94(3):627-8
Recurrent pulmonary oedema in hypertension due to bilateral renal artery stenosis: treatment by angioplasty or surgical revascularisation. Pickering TG, et al. **Lancet** 1988 Sep 3; 2(8610):551-2
Circulatory congestion in obese hypertensive women: a subset of pulmonary edema in pregnancy. Mabie WC, et al. **Obstet Gynecol** 1988 Oct;72(4):553-8

PULMONARY EMBOLISM

P wave alternans. Donato A, et al. **Am Heart J** 1988 Sep; 116(3):875-7
Did Princess Charlotte die of pulmonary embolism? Friedman AJ, et al. **Br J Obstet Gynaecol** 1988 Jul; 95(7):683-8
Thromboses and thromboemboli in patients with lymphoma during cytotoxic chemotherapy. Cantwell BM, et al. **Br Med J [Clin Res]** 1988 Jul 16;297(6642):179-80
Pulmonary emboli in patients receiving chemotherapy for non-Hodgkin's lymphoma. Glenn LD, et al. **Chest** 1988 Sep;94(3):589-94
Serial exercise testing in pulmonary embolism. Helmers RA, et al. **Chest** 1988 Sep;94(3):517-20
Ventricular interaction during experimental acute pulmonary embolism. Belenkie I, et al. **Circulation** 1988 Sep; 78(3):761-8
Fever and abnormal chest X-ray findings after cesarean section [clinical conference] Miller TR, et al. **J Fam Pract** 1988 Sep;27(3):259, 263-5
Urokinase versus tissue plasminogen activator in pulmonary embolism [letter] **Lancet** 1988 Sep 17;2(8612):691-2
Diagnostic value of plasma D-dimer in suspected pulmonary embolism [letter] Bounameaux H, et al. **Lancet** 1988 Sep 10;2(8611):628-9
Heparin to prevent pulmonary embolism and venous thrombosis [letter] Loo LK. **N Engl J Med** 1988 Oct 13; 319(15):1019

PULMONARY EMPHYSEMA

Airway responsiveness to inhaled histamine in chronic obstructive airways disease. Chronic bronchitis vs emphysema. Verma VK, et al. **Chest** 1988 Sep;94(3):457-61
Chronic obstructive pulmonary disease. Reversing airflow obstruction from chronic bronchitis and emphysema. Kutty K, et al. **Postgrad Med** 1988 Sep 15;84(4):60-7, 70, 74 passim

PULMONARY FIBROSIS

HLA-DQw alloantigens and pulmonary dysfunction in rheumatoid arthritis. Wise RA, et al. **Chest** 1988 Sep; 94(3):609-14
CREST syndrome: a variant of progressive systemic sclerosis, associated with interstitial pulmonary fibrosis and malignancy. Salvant EE, et al. **South Med J** 1988 Sep; 81(9):1185-7

PULMONARY HEART DISEASE

Idiopathic isolated pulmonary arteritis with chronic cor pulmonale. Okubo S, et al. **Chest** 1988 Sep;94(3):665-6
Nifedipine in chronic cor pulmonale: acute and relatively long-term effects. Mookherjee S, et al. **Clin Pharmacol Ther** 1988 Sep;44(3):289-96

PULMONARY SURFACTANTS

Neurodevelopmental and respiratory outcome in early childhood after human surfactant treatment. Vaucher YE, et al. **Am J Dis Child** 1988 Sep;142(9):927-30
Glucocorticoid regulation of the major surfactant associated protein (SP-A) and its messenger ribonucleic acid and of morphological development of human fetal lung in vitro. Odom MJ, et al. **Endocrinology** 1988 Oct;123(4):1712-20

PULMONARY VALVE

Fate of the pulmonic valve after proximal pulmonary artery-to-ascending aorta anastomosis for aortic outflow obstruction. Chin AJ, et al. **Am J Cardiol** 1988 Sep 1; 62(7):435-8
Successful balloon avulsion of tricuspid valve in a neonate with pulmonary atresia and intact ventricular septum [letter] Giannico S. **J Thorac Cardiovasc Surg** 1988 Sep; 96(3):488-9

PULMONARY VALVE INSUFFICIENCY

A new technique for the assessment of pulmonary regurgitation and its application to the assessment of right ventricular function before and after repair of tetralogy of Fallot. Redington AN, et al. **Br Heart J** 1988 Jul; 60(1):57-65

PULMONARY VALVE STENOSIS

Percutaneous double balloon pulmonary valvotomy in adults: one- to two-year follow-up. al Kasab S, et al. **Am J Cardiol** 1988 Oct 1;62(10 Pt 1):822-4
Hour-glass deformity of the pulmonary valve: a third type of pulmonary valve stenosis. Milo S, et al. **Br Heart J** 1988 Aug;60(2):128-33
Pulmonary valvuloplasty as an alternative to surgery in the pediatric patient: implications for nursing. Warshaw MP, et al. **Heart Lung** 1988 Sep;17(5):521-7 (14 ref.)

PULMONARY VEINS

A single pericardial patch technique for repair of partial anomalous pulmonary venous drainage associated with sinus venosus atrial septal defect. Ohmi M, et al. **Ann Thorac Surg** 1988 Sep;46(3):360-1
Total anomalous pulmonary venous drainage. Seventeen-year surgical experience. Lamb RK, et al. **J Thorac Cardiovasc Surg** 1988 Sep;96(3):368-75

PULMONARY WEDGE PRESSURE

Comparison of nalbuphine hydrochloride versus morphine sulfate for acute myocardial infarction with elevated pulmonary artery wedge pressure. Roth A, et al. **Am J Cardiol** 1988 Sep 15;62(9):551-5
Usefulness of onset of the pulmonary wedge V wave in predicting mitral regurgitation. Schwinger M, et al. **Am J Cardiol** 1988 Sep 15;62(9):646-8
Local variations of pulmonary arterial wedge pressure and wedge angiograms in patients with chronic lung disease. Henriquez AH, et al. **Chest** 1988 Sep;94(3):491-5
Pulmonary artery wedge pressure. Local variation and quality control [editorial] Morris AH. **Chest** 1988 Sep; 94(3):455-6

PULSE

Absence of pulsus paradoxus in a patient with cardiac tamponade and coexisting pulmonary artery obstruction [letter] ChenG TO. **Am J Med** 1988 Sep;85(3):459
Vital AWS sign [letter] Jagodzinksi RC. **Am J Nurs** 1988 Sep;88(9):1186

PUNCTURES

Mastering arterial punctures. Getting into an artery. Millam DA. **Am J Nurs** 1988 Sep;88(9):1213-24
Controlled clinical trial of complete open surgical drainage and of prednisolone in treatment of tuberculous pericardial effusion in Transkei. Strang JI, et al. **Lancet** 1988 Oct 1; 2(8614):759-64
Ultrasonic real time guidance for subclavian venipuncture. Sukigara M, et al. **Surg Gynecol Obstet** 1988 Sep; 167(3):239-42

PURCHASING, HOSPITAL

Choose i.v. delivery systems wisely, study urges. Amen R, et al. **Hospitals** 1988 Sep 20;62(18):67
Buying new technology: whose decision is it? Souhrada L. **Hospitals** 1988 Sep 5;62(17):94

PURINE NUCLEOSIDES

Adenosine, deoxyadenosine, and deoxyguanosine induce DNA cleavage in mouse thymocytes. Kizaki H, et al. **J Immunol** 1988 Sep 1;141(5):1652-7

PURKINJE CELLS

Autoimmune paraneoplastic cerebellar degeneration: ultrastructural localization of antibody-binding sites in Purkinje cells. Rodriguez M, et al. **Neurology** 1988 Sep; 38(9):1380-6

PURPURA

Purpura fulminans. A cutaneous manifestation of severe protein C deficiency. Auletta MJ, et al. **Arch Dermatol** 1988 Sep;124(9):1387-91
Purpura fulminans and transient protein C and S deficiency [letter] Dominey A, et al. **Arch Dermatol** 1988 Sep; 124(9):1442-3

PURPURA, SCHOENLEIN-HENOCH

Henoch-Schönlein purpura after influenza vaccination. Patel U, et al. **Br Med J [Clin Res]** 1988 Jun 25;296(6639):1800

PURPURA, THROMBOCYTOPENIC

Management of infants of mothers with immune thrombocytopenic purpura. Bussel JB. **J Pediatr** 1988 Sep; 113(3):497-9
Pulse methylprednisolone therapy for acute childhood idiopathic thrombocytopenic purpura. van Hoff J, et al. **J Pediatr** 1988 Sep;113(3):563-6

PYLORIC ANTRUM

Reciprocal regulation of antral gastrin and somatostatin gene expression by omeprazole-induced achlorhydria. Brand SJ, et al. **J Clin Invest** 1988 Sep;82(3):1059-66

PYLORIC STENOSIS

Through the endoscope balloon dilatation of benign gastric outlet obstruction. Craig PI, et al. **Br Med J [Clin Res]** 1988 Aug 6;297(6645):396

PYLORUS

Recurrence of peptic ulcer after selective proximal vagotomy and pyloroplasty in relation to changes in clinical signs and symptoms between 1969 and 1983. Holle GE, et al. **Surg Gynecol Obstet** 1988 Oct;167(4):271-81

PYODERMA

Cavitating ulcers--pyoderma gangrenosum of the anal canal? [letter] Maule WF, et al. **Gastroenterology** 1988 Oct; 95(4):1158-9

PYRAZOLES

The serotonin type 3 receptor antagonist BRL 43694 and nausea and vomiting induced by cisplatin. Carmichael J, et al. **Br Med J [Clin Res]** 1988 Jul 9;297(6641):110-1

PYRIDAZINES

Influence of enoximone and UDCG-115 on coronary hemodynamics in idiopathic dilated cardiomyopathy. Holubarsch C, et al. **Am J Cardiol** 1988 Sep 9; 62(8):104E-107E

PYRIDINES

Effects of CGS-13080, a thromboxane inhibitor, on pulmonary vascular resistance in patients after mitral valve replacement surgery. Kim YD, et al. **Circulation** 1988 Sep; 78(3 Pt 2):I44-50

PYRIDOXINE

Bioavailability of vitamin B-6 from plant foods. Reynolds RD. **Am J Clin Nutr** 1988 Sep;48(3 Suppl):863-7 (34 ref.)

PYRIMETHAMINE

Isospora belli infection: treatment with pyrimethamine. Weiss LM, et al. **Ann Intern Med** 1988 Sep 15;109(6):474–5

PYROGENS

Pyrogenic reactions associated with the reuse of disposable hollow-fiber hemodialyzers. Gordon SM, et al. **JAMA** 1988 Oct 14;260(14):2077–81

Adverse effects and pyrogenic reactions during hemodialysis. Pollak VE. **JAMA** 1988 Oct 14;260(14):2106–7

PYROPHOSPHATES

Radiopharmaceuticals for myocardial infarct imaging: a clinical comparison of 99Tcm-pyrophosphate and 99Tcm-dimethylaminomethylene diphosphonate. Bell D, et al. **Br J Radiol** 1988 Jul;61(727):646–8

PYRROLIDINES

Enhancement of anesthetic effect of halothane by spiradoline, a selective kappa-agonist. Althaus JS, et al. **Anesth Analg** 1988 Sep;67(9):823–7

Opposite effects of kappa-opioid agonists on gastric emptying of liquids and solids in dogs. Gue M, et al. **Gastroenterology** 1988 Oct;95(4):927–31

PYRUVATE DEHYDROGENASE COMPLEX

In utero central nervous system damage in pyruvate dehydrogenase deficiency. Aleck KA, et al. **Arch Neurol** 1988 Sep;45(9):987–9

PYRUVATE KINASE

The inhibition of human erythrocyte pyruvate kinase by a high concentration of glycolate [letter] Fujii S, et al. **Blood** 1988 Sep;72(3):1097–8

Pyruvate kinase synthesis and degradation by normal and pathologic cells during erythroid maturation. Max-Audit I, et al. **Blood** 1988 Sep;72(3):1039–44

Pyruvate kinase Greensboro. A four-generation study of a high K0.5s (phosphoenolpyruvate) variant. Valentine WN, et al. **Blood** 1988 Sep;72(3):1054–9

QUADRIPLEGIA

Biofeedback to facilitate unassisted ventilation in individuals with high-level quadriplegia. A case report. Morrison SA. **Phys Ther** 1988 Sep;68(9):1378–80

QUALITY ASSURANCE, HEALTH CARE

Efficacy of computer systems in aiding in the clinical management of patients [letter] Borkenhagen R. **Arch Intern Med** 1988 Sep;148(9):2077

Push is on for ambulatory quality assurance. Koska MT. **Hospitals** 1988 Sep 20;62(18):66

Quality assurance. **Nurs Clin North Am** 1988 Sep;23(3):613–77

Unit or service standards. Coons M, et al. **Nurs Clin North Am** 1988 Sep;23(3):639–48

Standards of patient care: the Joint Commission focus on nursing quality assurance. Patterson CH. **Nurs Clin North Am** 1988 Sep;23(3):625–38

Assuring quality through staff nurse performance. Porter AL. **Nurs Clin North Am** 1988 Sep;23(3):649–55

Directions and dilemmas in nursing quality assurance. Schroeder P. **Nurs Clin North Am** 1988 Sep;23(3):657–64 (18 ref.)

Quality management: program design. An interdisciplinary approach. Summers PM, et al. **Nurs Clin North Am** 1988 Sep;23(3):665–70

QUALITY CONTROL

Quantity vegetarian meal patterns. Connell BC. **Am J Clin Nutr** 1988 Sep;48(3 Suppl):910–2

QUALITY OF HEALTH CARE

Develop diabetic care in general practice. Gibbins RL, et al. **Br Med J [Clin Res]** 1988 Jul 16;297(6642):187–9

Health care in Syria: too many doctors, not enough drugs. Chouinard A. **Can Med Assoc J** 1988 Sep 15;139(6):554–5

N of 1 randomized controlled trials [letter] Raman S. **Can Med Assoc J** 1988 Sep 15;139(6):478–9

Quality: the Achilles' heel of market strategy. Reinhardt UE. **Hospitals** 1988 Oct 5;62(19):24

CT hospitals use outcome data to measure quality. Robinson ML. **Hospitals** 1988 Sep 5;62(17):29

The quality of care. How can it be assessed? Donabedian A. **JAMA** 1988 Sep 23–30;260(12):1743–8 (31 ref.)

Quality assessment. Moving from theory to practice [editorial] O'Leary DS. **JAMA** 1988 Sep 23–30; 260(12):1760

Quality: the banner of the 1980s. Beyers M. **Nurs Clin North Am** 1988 Sep;23(3):617–23

DRGs and the measurement of quality in home care. Wilson AA, et al. **Nurs Clin North Am** 1988 Sep;23(3):569–78

QUALITY OF LIFE

Effect of catheter ablation of the atrioventricular junction on quality of life and exercise tolerance in paroxysmal atrial fibrillation. Kay GN, et al. **Am J Cardiol** 1988 Oct 1;62(10 Pt 1):741–4

Assessment of quality of survival in children with medulloblastoma and cerebellar astrocytoma. LeBaron S, et al. **Cancer** 1988 Sep 15;62(6):1215–22

QUINIDINE

Effects of epinephrine in patients with an accessory atrioventricular connection treated with quinidine. Morady F, et al. **Am J Cardiol** 1988 Sep 15;62(9):580–4

QUININE

Verapamil vs quinine in recumbent nocturnal leg cramps in the elderly. Baltodano N, et al. **Arch Intern Med** 1988 Sep; 148(9):1969–70

QUINOLINES

Evaluation of a new inotropic agent, OPC-8212, in patients with dilated cardiomyopathy and heart failure. Feldman AM, et al. **Am Heart J** 1988 Sep;116(3):771–7

Flosequinan in heart failure: acute haemodynamic and longer term symptomatic effects. Cowley AJ, et al. **Br Med J [Clin Res]** 1988 Jul 16;297(6642):169–73

RABIES

Two rabies deaths after corneal grafts from one donor [letter] Gode GR, et al. **Lancet** 1988 Oct 1;2(8614):791

RADIAL NERVE

Congenital hemihypertrophy associated with posterior interosseous nerve entrapment. Dumitru D, et al. **Arch Phys Med Rehabil** 1988 Sep;69(9):696–8

High radial nerve palsy following strenuous muscular activity. A case report. Mitsunaga MM, et al. **Clin Orthop** 1988 Sep;(234):39–42

RADIATION DOSAGE

Experimental derivation of beta for high-energy photons. Sibata CH, et al. **Br J Radiol** 1988 Jul;61(727):600–8

RADIATION INJURIES

Osteomyelitis of the mandible. Calhoun KH, et al. **Arch Otolaryngol Head Neck Surg** 1988 Oct; 114(10):1157–62

Slowed growth of cultured fibroblasts from human radiation wounds. Rudolph R, et al. **Plast Reconstr Surg** 1988 Oct; 82(4):669–77

RADIATION INJURIES, EXPERIMENTAL

Cytokines in therapy of radiation injury. Neta R, et al. **Blood** 1988 Sep;72(3):1093–5

RADIATION-SENSITIZING AGENTS

Intra-arterial bromodeoxyuridine radiosensitization and radiation in treatment of malignant astrocytomas. Greenberg HS, et al. **J Neurosurg** 1988 Oct;69(4):500–5

Thioridazine: a radiation enhancer in advanced cervical cancer? [letter] Hercbergs A. **Lancet** 1988 Sep 24; 2(8613):737

RADICAL NECK DISSECTION

Radical neck dissection: is it enough? Farrar WB, et al. **Am J Surg** 1988 Sep;156(3 Pt 1):173–6

Modified and complete neck dissection in the treatment of squamous cell carcinoma of the head and neck. DeSanto LW, et al. **Surg Gynecol Obstet** 1988 Sep;167(3):259–69 (68 ref.)

RADIOACTIVE FALLOUT

Doctors and the test ban: 25 years on. Haines A, et al. **Br Med J [Clin Res]** 1988 Aug 6;297(6645):408–11

RADIOGRAPHIC IMAGE ENHANCEMENT

Modification of an automatic exposure control system for mammography to accommodate multiple-speed, screen-film systems. Rossi RP, et al. **AJR** 1988 Oct; 151(4):685–6

Opportunity ahead [editorial] Arenson RL. **Radiology** 1988 Oct;169(1):267–8

Effect of a digital imaging network on physician behavior in an intensive care unit. De Simone DN, et al. **Radiology** 1988 Oct;169(1):41–4

Danger ahead? [editorial] Fischer HW. **Radiology** 1988 Oct; 169(1):267

Advanced multiple-beam equalization radiography in chest radiology: a simulated nodule detection study. Kool LJ, et al. **Radiology** 1988 Oct;169(1):35–9

Digital image management networks: current status. Templeton AW, et al. **Radiology** 1988 Oct;169(1):193–9 (38 ref.)

AMBER: a scanning multiple-beam equalization system for chest radiography. Vlasbloem H, et al. **Radiology** 1988 Oct; 169(1):29–34

Improved pulmonary nodule detection with scanning equalization radiography. Wandtke JC, et al. **Radiology** 1988 Oct;169(1):23–7

RADIOGRAPHY

Elbow protection for the elderly during radiographic examinations [letter] McNamara MP Jr. **AJR** 1988 Oct; 151(4):840

Opacification of subcutaneous loop renal dialysis shunts [letter] Simmons K. **AJR** 1988 Oct;151(4):840

Proceedings of the British Institute of Radiology. Radiology '88. 46th annual congress. Glasgow, May 23–25, 1988. Abstracts. **Br J Radiol** 1988 Aug;61(728):708–89

RADIOGRAPHY, DENTAL

Erbium filtration for dose reduction in dental radiography. Horner K, et al. **Br J Radiol** 1988 Jul;61(727):609–12

RADIOIMMUNOASSAY

RAST testing vs. skin testing [letter] Scherger JE. **Am Fam Physician** 1988 Sep;38(3):63

Immunoradiometric assay for basal thyroid-stimulating hormone levels: strategy for the management of thyroxine replacement. Garces J, et al. **South Med J** 1988 Sep; 81(9):1127–31

RADIOISOTOPE TELETHERAPY

What went wrong at Exeter? [editorial] Tobias JS. **Br Med J [Clin Res]** 1988 Aug 6;297(6645):372–3

Interaction of irradiation and microwave-induced hyperthermia in the Dunning R3327G prostatic adenocarcinoma model. Gottlieb CF, et al. **Radiology** 1988 Oct;169(1):243–7

RADIOLOGY

The implication of PACS for radiology practice. Mezrich RS. **AJR** 1988 Oct;151(4):828

Frederic N. Silverman, 1988 Gold Medalist of the Society for Pediatric Radiology. Parker BR. **AJR** 1988 Oct; 151(4):761

Radiology Outreach Foundation. Gooding CA. **Radiology** 1988 Oct;169(1):279

RADIONUCLIDE ANGIOGRAPHY

Erratum: Exercise versus cold temperature stimulation during radio- nuclide cineangiography [letter] Jordan LJ. **Am J Cardiol** 1988 Oct 1;62(10 Pt 1):841

Conventional and right precordial ECGs, creatine kinase, and radionuclide angiography in post-traumatic ventricular dysfunction. Mooney R, et al. **Ann Emerg Med** 1988 Sep; 17(9):890–4

RADIOTHERAPY

Proceedings of the British Institute of Radiology. Radiology '88. 46th annual congress. Glasgow, May 23–25, 1988. Abstracts. **Br J Radiol** 1988 Aug;61(728):708–89

Exocrine pancreatic function following intraoperative irradiation of the canine pancreas. Ahmadu-Suka F, et al. **Cancer** 1988 Sep 15;62(6):1091–5

Late effects of antileukemic treatment. Ochs J, et al. **Pediatr Clin North Am** 1988 Aug;35(4):815–33 (103 ref.)

RADIOTHERAPY DOSAGE

The linear-quadratic model [letter] **Br J Radiol** 1988 Aug; 61(728):700–7

RADIOTHERAPY, HIGH ENERGY

Experimental derivation of beta for high-energy photons. Sibata CH, et al. **Br J Radiol** 1988 Jul;61(727):600–8

Assessment of permanent hearing impairment following radical megavoltage radiotherapy. Evans RA, et al. **J Laryngol Otol** 1988 Jul;102(7):588–9

RADIUS

Recurrence of Kienböck disease in a twelve-year-old after radial shortening. Report of a case. Edelson G, et al. **J Bone Joint Surg [Am]** 1988 Sep;70(8):1243–5

RADIUS FRACTURES

Segmental lichen aureus: onset associated with trauma and puberty [letter] Ruiz-Esmenjaud J, et al. **Arch Dermatol** 1988 Oct;124(10):1572–4

Radial head fractures with acute distal radioulnar dislocation. Essex-Lopresti revisited. Edwards GS Jr, et al. **Clin Orthop** 1988 Sep;(234):61–9

Irreducible fracture-dislocation of the distal radioulnar joint secondary to entrapment of the extensor carpi ulnaris tendon. Hanel DP, et al. **Clin Orthop** 1988 Sep;(234):56-60
Galeazzi injury with an associated fracture of the radial head. Khurana JS, et al. **Clin Orthop** 1988 Sep;(234):70-1

RADON

Association of lung cancer mortality with the Precambrian granite of the Reading Prong [letter] Cohen BL. **Arch Environ Health** 1988 Jul-Aug;43(4):313-5
Relationship of radioactive radon daughters and cigarette smoking in the genesis of lung cancer in uranium miners. Saccomanno G, et al. **Cancer** 1988 Oct 1;62(7):1402-8

RAS GENES

Relapse cell population differs from acute onset clone as shown by absence of the initially activated N-ras oncogene in a patient with acute myelomonocytic leukemia. Senn HP, et al. **Blood** 1988 Sep;72(3):931-5

RATE SETTING AND REVIEW

Psychiatry and the resource-based relative value scale. Dorwart RA, et al. **Am J Psychiatry** 1988 Oct; 145(10):1237-42

RATS, INBRED STRAINS

Megakaryocyte and platelet ultrastructure in the Wistar Furth rat. Leven RM, et al. **Am J Pathol** 1988 Sep; 132(3):417-26

REACTION TIME

Systematic aerobic exercise and components of reaction time in older women. Baylor AM, et al. **J Gerontol** 1988 Sep; 43(5):P121-6

REAGENT KITS, DIAGNOSTIC

Evaluation of a simple method for measuring blood cholesterol levels using non-laboratory observers. Pearson JR, et al. **Am J Med** 1988 Sep;85(3):369-74

RECEPTORS, ADRENERGIC

The response of autonomic receptors to castration and testosterone in the urinary bladder of the rabbit. Anderson GF, et al. **J Urol** 1988 Oct;140(4):885-9

RECEPTORS, ADRENERGIC, ALPHA

Role of central alpha-1 adrenoceptors in canine narcolepsy. Mignot E, et al. **J Clin Invest** 1988 Sep;82(3):885-94

RECEPTORS, ADRENERGIC, BETA

Deficiency of cardiac beta-adrenergic receptor in streptozocin-induced diabetic rats. Nishio Y, et al. **Diabetes** 1988 Sep;37(9):1181-7

RECEPTORS, ANDROGEN

Androgen receptors in boys with isolated bilateral cryptorchidism. Brown TR, et al. **Am J Dis Child** 1988 Sep;142(9):933-6

RECEPTORS, ANTIGEN, T-CELL

Expression of T cell receptor delta chains in benign and malignant T lineage lymphoproliferations. Picker LJ, et al. **Am J Pathol** 1988 Sep;132(3):401-5
Prominent expansion of circulating lymphocytes bearing gamma T-cell receptors, with preferential expression of variable gamma genes after allogeneic bone marrow transplantation. Vilmer E, et al. **Blood** 1988 Sep;72(3):841-9
Structural and functional characterization of the human T lymphocyte receptor for insulin-like growth factor I in vitro. Tapson VF, et al. **J Clin Invest** 1988 Sep;82(3):950-7
Predominant expression of circulating CD3+ lymphocytes bearing gamma T cell receptor in a prolonged immunodeficiency after allogeneic bone marrow transplantation. Vilmer E, et al. **J Clin Invest** 1988 Sep; 82(3):755-61
T cell receptor/CD3 negative variants are unresponsive to stimulation through the Ly-6 encoded molecule, TAP. Bamezai A, et al. **J Immunol** 1988 Sep 1;141(5):1423-8
Transcription of T cell antigen receptor genes is induced by protein kinase C activation. Lindsten T, et al. **J Immunol** 1988 Sep 1;141(5):1769-74
T cell activation by purified, soluble, class I MHC molecules. Requirement for polyvalency. McCluskey J, et al. **J Immunol** 1988 Sep 1;141(5):1451-5
Signal transduction of gamma/delta T cell antigen receptor with a novel mitogenic anti-delta antibody. Wu YJ, et al. **J Immunol** 1988 Sep 1;141(5):1476-9

RECEPTORS, CHOLINERGIC

Alterations in receptors for thyrotropin-releasing hormone, serotonin, and acetylcholine in amyotrophic lateral sclerosis. Manaker S, et al. **Neurology** 1988 Sep; 38(9):1464-74
Canine and human myasthenia gravis autoantibodies recognize similar regions on the acetylcholine receptor. Shelton GD, et al. **Neurology** 1988 Sep;38(9):1417-23

RECEPTORS, COMPLEMENT

Low-molecular weight C1q-binding immunoglobulin G in patients with systemic lupus erythematosus consists of autoantibodies to the collagen-like region of C1q. Uwatoko S, et al. **J Clin Invest** 1988 Sep;82(3):816-24
Monoclonal and anti-idiotypic anti-EBV/C3d receptor antibodies detect two binding sites, one for EBV and one for C3d on glycoprotein 140, the EBV/C3dR, expressed on human B lymphocytes. Barel M, et al. **J Immunol** 1988 Sep 1;141(5):1590-5

RECEPTORS, ENDOGENOUS SUBSTANCES

Atrial natriuretic peptide receptors in normal human placentas. Hatjis CG, et al. **Am J Obstet Gynecol** 1988 Sep; 159(3):587-91
Receptors. Welton ML, et al. **Am J Surg** 1988 Sep;156(3 Pt 1):217-23 (77 ref.)
Identification of a cellular receptor for transforming growth factor-beta in rat ventral prostate and its negative regulation by androgens. Kyprianou N, et al. **Endocrinology** 1988 Oct;123(4):2124-31

RECEPTORS, ESTROGEN

The evaluation of estrogen receptor in primary breast carcinoma by computer-assisted image analysis. Bacus S, et al. **Am J Clin Pathol** 1988 Sep;90(3):233-9
Regional sex differences in cell nuclear estrogen-binding capacity in the rat hypothalamus and preoptic area. Brown TJ, et al. **Endocrinology** 1988 Oct;123(4):1761-70
Inhibitory effects of a gonadotropin-releasing hormone agonist on the luteal synthesis of progesterone, estradiol receptors, and prolactin surges during early pregnancy. Sridaran R, et al. **Endocrinology** 1988 Oct;123(4):1740-6
Receptor localization and quantification with PET. Frost JJ. **Radiology** 1988 Oct;169(1):273-4
Breast cancer: PET imaging of estrogen receptors. Mintun MA, et al. **Radiology** 1988 Oct;169(1):45-8

RECEPTORS, FC

Hypothesis: rheumatoid factors are antiidiotypes related to bacterial or viral Fc receptors. Williams RC Jr. **Arthritis Rheum** 1988 Sep;31(9):1204-7
Evidence for immunoglobulin Fc receptor-mediated prostaglandin2 and platelet-activating factor formation by cultured rat mesangial cells. Neuwirth R, et al. **J Clin Invest** 1988 Sep;82(3):936-44
Activation of the respiratory burst in macrophages. Phosphorylation specifically associated with Fc receptor-mediated stimulation. Brozna JP, et al. **J Immunol** 1988 Sep 1;141(5):1642-7

RECEPTORS, GLUCOCORTICOID

Differences in the interaction of RU 486 and ketoconazole with the second binding site of the glucocorticoid receptor. Svec F. **Endocrinology** 1988 Oct;123(4):1902-6
Human recombinant IL-1 alters glucocorticoid receptor function in Reuber hepatoma cells. Hill MR, et al. **J Immunol** 1988 Sep 1;141(5):1522-8

RECEPTORS, IMMUNOLOGIC

High-affinity interleukin-2 receptors on blood lymphocytes are decreased during active rheumatoid arthritis. Emery P, et al. **Arthritis Rheum** 1988 Sep;31(9):1176-81
Spontaneous expression of the interleukin 2 receptor gene and presence of functional interleukin 2 receptors on T lymphocytes in the blood of individuals with active pulmonary sarcoidosis. Konishi K, et al. **J Clin Invest** 1988 Sep;82(3):775-81
Functional characterization of macrophage receptors for in vitro phagocytosis of unopsonized Pseudomonas aeruginosa. Speert DP, et al. **J Clin Invest** 1988 Sep; 82(3):872-9
Biochemical properties of glycoproteins involved in lymphocyte recognition of high endothelial venules in man. Jalkanen S, et al. **J Immunol** 1988 Sep 1;141(5):1615-23
Localization of the receptor binding site of IFN-alpha 2b. Siemers R, et al. **J Immunol** 1988 Sep 1;141(5):1550-5
Elevated levels of soluble interleukin-2 receptors in multiple sclerosis [letter] Greenberg SJ, et al. **N Engl J Med** 1988 Oct 13;319(15):1019-20

RECEPTORS, INSULIN

Rapid reduction and return of surface insulin receptors after exposure to brief pulses of insulin in perifused rat hepatocytes. Goodner CJ, et al. **Diabetes** 1988 Oct; 37(10):1316-23
Sequence and analysis of promoter region of human insulin-receptor gene. Mamula PW, et al. **Diabetes** 1988 Sep;37(9):1241-6
Functional and structural differences in human and rat-derived insulin receptors: characterization of the beta-subunit kinase activity. Brillon DJ, et al. **Endocrinology** 1988 Oct;123(4):1837-47
Receptors for insulin-like growth factors I and II: autoradiographic localization in rat brain and comparison to receptors for insulin. Lesniak MA, et al. **Endocrinology** 1988 Oct;123(4):2089-99
Insulin-like growth factor-binding proteins (IGF-BPs) produced by human skin fibroblasts: immunological relationship to other human IGF-BPs. Martin JL, et al. **Endocrinology** 1988 Oct;123(4):1907-15
Endocytosis of receptor-bound insulin-like growth factor II is enhanced by mannose-6-phosphate in IM9 cells. Polychronakos C, et al. **Endocrinology** 1988 Oct; 123(4):2146-8
The insulin-like growth factor II/mannose-6-phosphate receptor is present in monkey serum. Gelato MC, et al. **J Clin Endocrinol Metab** 1988 Oct;67(4):669-75
Regulation of insulin receptors in the human ovary: in vitro studies. Poretsky L, et al. **J Clin Endocrinol Metab** 1988 Oct;67(4):774-8

RECEPTORS, LDL

Opposite effects of insulin and catecholamines on LDL-receptor activity in human mononuclear leukocytes. Krone W, et al. **Diabetes** 1988 Oct;37(10):1386-91

RECEPTORS, LH

Human platelet-derived growth factor preparations contain a separate activity which potentiates follicle-stimulating hormone-mediated induction of luteinizing hormone receptor in cultured rat granulosa cells: evidence for transforming growth factor-beta. Blair EI, et al. **Endocrinology** 1988 Oct;123(4):2003-8

RECEPTORS, MUSCARINIC

The response of autonomic receptors to castration and testosterone in the urinary bladder of the rabbit. Anderson GF, et al. **J Urol** 1988 Oct;140(4):885-9

RECEPTORS, PITUITARY HORMONE

Identification and characterization of melanotropin binding proteins from M2R melanoma cells by covalent photoaffinity labeling. Gerst JE, et al. **Endocrinology** 1988 Oct;123(4):1792-7

RECEPTORS, PROGESTERONE

Differential induction of progestin-binding sites in uterine cell types by estrogen and antiestrogen. Ennis BW, et al. **Endocrinology** 1988 Oct;123(4):1747-53

RECEPTORS, PROSTAGLANDIN

Effect of fenamates on prostaglandin E receptor binding. Rees MC, et al. **Lancet** 1988 Sep 3;2(8610):541-2

RECEPTORS, SEROTONIN

Effect of thromboxane and serotonin receptor antagonists on intracoronary platelet deposition in dogs with experimentally stenosed coronary arteries. Golino P, et al. **Circulation** 1988 Sep;78(3):701-11
Alterations in receptors for thyrotropin-releasing hormone, serotonin, and acetylcholine in amyotrophic lateral sclerosis. Manaker S, et al. **Neurology** 1988 Sep; 38(9):1464-74

RECEPTORS, STEROID

Immunocytochemical detection of 1,25-dihydroxyvitamin D receptors in normal human tissues. Berger U, et al. **J Clin Endocrinol Metab** 1988 Sep;67(3):607-13

RECEPTORS, THYROID HORMONE

Estimation of nuclear thyroid hormone receptor saturation in human fetal brain and lung during early gestation. Ferreiro B, et al. **J Clin Endocrinol Metab** 1988 Oct; 67(4):853-6
Drug and fatty acid effects on serum thyroid hormone binding. Lim CF, et al. **J Clin Endocrinol Metab** 1988 Oct; 67(4):682-8

RECEPTORS, THYROTROPIN

Blocking anti-thyrotropin receptor antibodies desensitize cultured human thyroid cells. Madec AM, et al. **Endocrinology** 1988 Oct;123(4):2062-6
Thyrotropin (TSH) receptor modulation by specific TSH receptor antibodies in Graves' disease. de Bruin TW, et al. **J Clin Endocrinol Metab** 1988 Oct;67(4):676-81

RECEPTORS, VIRUS

Monoclonal and anti-idiotypic anti-EBV/C3d receptor antibodies detect two binding sites, one for EBV and one for C3d on glycoprotein 140, the EBV/C3dR, expressed on human B lymphocytes. Barel M, et al. **J Immunol** 1988 Sep 1;141(5):1590-5

RECOMBINANT PROTEINS

Effects of recombinant human erythropoietin on megakaryocytes and on platelet production in the rat. Berridge MV, et al. **Blood** 1988 Sep;72(3):970–7
Therapeutic potential of recombinant granulocyte-macrophage colony-stimulating factor and interleukin-3 in murine B-cell leukemia. Fabian I, et al. **Blood** 1988 Sep;72(3):913–8
Inhibition of parathyroid hormone bioactivity by human parathyroid hormone (PTH)-(3–84) and PTH-(8–84) synthesized in Escherichia coli. Born W, et al. **Endocrinology** 1988 Oct;123(4):1848–53
Human recombinant IL-1 alters glucocorticoid receptor function in Reuber hepatoma cells. Hill MR, et al. **J Immunol** 1988 Sep 1;141(5):1522–8
Recombinant IFN-gamma synergizes with lipopolysaccharide to induce macrophage membrane procoagulants. Moon DK, et al. **J Immunol** 1988 Sep 1; 141(5):1536–42
The effect of adjuvants on the efficacy of a recombinant herpes simplex virus glycoprotein vaccine. Sanchez-Pescador L, et al. **J Immunol** 1988 Sep 1; 141(5):1720–7

RECOMBINATION, GENETIC

Familial polyposis coli [letter] Aldred MA, et al. **Lancet** 1988 Sep 3;2(8610):565

RECREATION

Snowmobile injuries in northern Newfoundland and Labrador: an 18-year review. Hamdy CR, et al. **J Trauma** 1988 Aug;28(8):1232–7

RECTAL DISEASES

Lateral division of the puborectalis muscle in the management of severe constipation. Kamm MA, et al. **Br J Surg** 1988 Jul;75(7):661–3
Natural history and treatment of anorectal strictures complicating Crohn's disease. Linares L, et al. **Br J Surg** 1988 Jul;75(7):653–5
Megarectum. Verduron A, et al. **Dig Dis Sci** 1988 Sep; 33(9):1164–74
Smooth muscle pseudotumours: a potentially confusing artefact of rectal biopsy. Dankwa EK, et al. **J Clin Pathol** 1988 Jul;41(7):737–41

RECTAL NEOPLASMS

Diet and colorectal cancer. Mendeloff AI. **Am J Clin Nutr** 1988 Sep;48(3 Suppl):780–1
A 5- to 21-year follow-up and analysis of 250 patients with rectal adenocarcinoma. Michelassi F, et al. **Ann Surg** 1988 Sep;208(3):379–89
Operative mortality rate and surgery for colorectal cancer. Brown SC, et al. **Br J Surg** 1988 Jul;75(7):645–7
Growth rate of hepatic metastases in colorectal carcinoma. Finlay IG, et al. **Br J Surg** 1988 Jul;75(7):641–4
Determining safe margin of resection in low anterior resection for rectal cancer. Kirwan WO, et al. **Br J Surg** 1988 Jul;75(7):720
Clinicopathological assessment and staging of colorectal cancer. Williams NS, et al. **Br J Surg** 1988 Jul;75(7):649–52
The levels of alpha 1-antitrypsin and alpha 1-antichymotrypsin in the sera of patients with gastrointestinal cancers during diagnosis. Bernacka K, et al. **Cancer** 1988 Sep 15;62(6):1188–93
5-Fluorouracil and isoprinosine in the treatment of advanced colorectal cancer. A limited phase I, II evaluation. Colozza M, et al. **Cancer** 1988 Sep 15;62(6):1049–52
Laryngeal carcinoma in a Lynch syndrome II kindred. Lynch HT, et al. **Cancer** 1988 Sep 1;62(5):1007–13
Smooth muscle pseudotumours: a potentially confusing artefact of rectal biopsy. Dankwa EK, et al. **J Clin Pathol** 1988 Jul;41(7):737–41
Perianal extramammary Paget's disease. Berardi RS, et al. **Surg Gynecol Obstet** 1988 Oct;167(4):359–66 (111 ref.)

RECTUM

Determining safe margin of resection in low anterior resection for rectal cancer. Kirwan WO, et al. **Br J Surg** 1988 Jul;75(7):720
Anorectal myectomy for outlet obstruction [letter] Lestar B, et al. **Br J Surg** 1988 Jul;75(7):723
Rectal perforation as a complication of urethral instrumentation: 2 case reports. McDowell GC 2d, et al. **J Urol** 1988 Sep;140(3):605–6
Recurrent abdominal abscess caused by retained colorectum after proctocolectomy. Burney RE, et al. **Surgery** 1988 Sep; 104(3):580–2

REFERENCE BOOKS

Reference sources for nursing. The Interagency Council on Library Resources for Nursing. **Nurs Outlook** 1988 Sep-Oct;36(5):246–8

REFERRAL AND CONSULTATION

Use of psychiatric referral by family physicians. Tollefson GD, et al. **Am Fam Physician** 1988 Sep;38(3):127–32 (17 ref.)
Increasing medical burden of child abuse [letter] Ilett SJ. **Arch Dis Child** 1988 Jul;63(7):875–6
Outpatient consultations [letter] **Br Med J [Clin Res]** 1988 Jun 25;296(6639):1796
Outpatient consultations [letter] **Br Med J [Clin Res]** 1988 Jul 9;297(6641):131–2
Domiciliary consultations: some facts and questions. Fry J, et al. **Br Med J [Clin Res]** 1988 Jul 30;297(6644):337–8
An offer of rheumatology training: failure to influence clinic referrals. Huston GJ. **Br Med J [Clin Res]** 1988 Jun 25; 296(6639):1773–4
AIDS organization makes appeal for doctors' help through NBMS [news] **Can Med Assoc J** 1988 Sep 1;139(5):415
Patient referrals likely to become a risky business. Robinson ML. **Hospitals** 1988 Sep 20;62(18):24
Bypass surgery warrants second opinion [letter] Curtis LR. **Postgrad Med** 1988 Sep 1;84(3):32–3
Opportunity ahead [editorial] Arenson RL. **Radiology** 1988 Oct;169(1):267–8
Danger ahead? [editorial] Fischer HW. **Radiology** 1988 Oct; 169(1):267

REFLEX

Pressor reflex response to static muscular contraction: its afferent arm and possible neurotransmitters. Kaufman MP, et al. **Am J Cardiol** 1988 Sep 9;62(8):58E–62E
Lid or lash reflex? [letter] Kempen PM. **Anesth Analg** 1988 Oct;67(10):1015
The effect of a low dose of intrathecal morphine on impaired micturition reflexes in human subjects with spinal cord lesions. Herman RM, et al. **Anesthesiology** 1988 Sep; 69(3):313–8
Neonatal neurobehavioral examination. A new instrument for quantitative analysis of neonatal neurological status. Morgan AM, et al. **Phys Ther** 1988 Sep;68(9):1352–8

REFLEX, ABNORMAL

Three patients with Fisher's syndrome and normal MRI. Ropper AH. **Neurology** 1988 Oct;38(10):1630–1

REFRACTIVE ERRORS

Monocular diplopia accompanying ordinary refractive errors [letter] Girard LJ. **Am J Ophthalmol** 1988 Sep 15;106(3):369
ABC of eyes. Refractive errors. Elkington AR, et al. **Br Med J [Clin Res]** 1988 Jul 16;297(6642):192–5 (0 ref.)

REFUGEES

Sudden nocturnal death in refugee from Vietnam [letter] Flynn K, et al. **Can Med Assoc J** 1988 Sep 1;139(5):374
Leads from the MMWR. Update: sudden unexplained death syndrome among Southeast Asian refugees--United States. **JAMA** 1988 Oct 14;260(14):2033

REFUSE DISPOSAL

States seek tighter rules on infectious waste. Holthaus D. **Hospitals** 1988 Sep 5;62(17):70

REGIONAL BLOOD FLOW

A symposium: Regional blood flow in congestive heart failure. December 4–5, 1987, Lucerne, Switzerland. **Am J Cardiol** 1988 Sep 9;62(8):1E–114E

REGIONAL HEALTH PLANNING

The regionalization of laboratory services at the University of Utah Medical Center. Associated Regional and University Pathologists Inc (ARUP). Matsen JM. **Arch Pathol Lab Med** 1988 Sep;112(9):957–9

REGIONAL MEDICAL PROGRAMS

Multistate regionalization of pathology services. Medical Arts Laboratory. Lambird PA. **Arch Pathol Lab Med** 1988 Sep;112(9):948–9
A community hospital-based regional laboratory service. The Royal Inland Hospital regional laboratory service. Martin GM. **Arch Pathol Lab Med** 1988 Sep;112(9):950–2

REHABILITATION

Quality management: program design. An interdisciplinary approach. Summers PM, et al. **Nurs Clin North Am** 1988 Sep;23(3):665–70
Cosmetic surgery and criminal rehabilitation. Freedman AM, et al. **South Med J** 1988 Sep;81(9):1113–6

REIMBURSEMENT MECHANISMS

Psychiatry and the resource-based relative value scale. Dorwart RA, et al. **Am J Psychiatry** 1988 Oct; 145(10):1237–42
Insurance incentives and the use of monitoring devices [letter] Zeitlin GL, et al. **Anesthesiology** 1988 Sep;69(3):441
HCFA will test a new HMO payment system. Solovy AT. **Hospitals** 1988 Sep 5;62(17):58
No fault compensation Finnish style. Brahams D. **Lancet** 1988 Sep 24;2(8613):733–6

REITER'S DISEASE

Carotid sinus hypersensitivity and complete heart block in Reiter's syndrome. Shetty HG, et al. **Br J Rheumatol** 1988 Aug;27(4):321–3

RELAXIN

Regulation of relaxin release from monodispersed porcine luteal cells: effect of calcium ionophore A23187 and calcium channel blockers. Taylor MJ, et al. **Endocrinology** 1988 Oct;123(4):1893–901

RELIGION

The Tromsø Heart Study: diet, religion, and risk factors for coronary heart disease. Fønnebø V. **Am J Clin Nutr** 1988 Sep;48(3 Suppl):826–9 (15 ref.)
Determinants of ischemic heart disease in Seventh-day Adventists: a review. Fraser GE. **Am J Clin Nutr** 1988 Sep;48(3 Suppl):833–6 (23 ref.)
Food and nutrient intake of Seventh-day Adventist women. Hunt IF, et al. **Am J Clin Nutr** 1988 Sep;48(3 Suppl):850–1
Animal product consumption and mortality because of all causes combined, coronary heart disease, stroke, diabetes, and cancer in Seventh-day Adventists. Snowdon DA. **Am J Clin Nutr** 1988 Sep;48(3 Suppl):739–48 (35 ref.)

RELIGION AND MEDICINE

Divine or 'natural' [letter] Fox PC. **Hosp Pract [Off]** 1988 Sep 15;23(9):16

RENAL ARTERY

Renal revascularization for acute anuria. Cole CW, et al. **Can Med Assoc J** 1988 Sep 15;139(6):517–8

RENAL ARTERY OBSTRUCTION

Post-transplant renal artery stenosis: a cause of anuria. Report of 2 cases corrected by revascularization. Jegaden O, et al. **J Urol** 1988 Sep;140(3):591–2
Recurrent pulmonary oedema in hypertension due to bilateral renal artery stenosis: treatment by angioplasty or surgical revascularisation. Pickering TG, et al. **Lancet** 1988 Sep 3; 2(8610):551–2
Percutaneous transluminal angioplasty: delayed response in neurofibromatosis. Gardiner GA Jr, et al. **Radiology** 1988 Oct;169(1):79–80

RENAL CIRCULATION

Control of renal perfusion and function in congestive heart failure. Hollenberg NK. **Am J Cardiol** 1988 Sep 9; 62(8):72E–75E

RENIN

Effects of celiprolol on plasma renin, aldosterone, norepinephrine and epinephrine in primary hypertension. Kimura S, et al. **Am J Cardiol** 1988 Oct 1;62(10 Pt 1):751–4
Physiology of the renal baroreceptor mechanism of renin release and its role in congestive heart failure. Kirchheim H, et al. **Am J Cardiol** 1988 Sep 9;62(8):68E–71E
Evidence for two cellular pathways of renin secretion by the mouse submandibular gland. Pratt RE, et al. **Endocrinology** 1988 Oct;123(4):1721–7
Presence of renin secretory granules in rat adrenal gland and stimulation of renin secretion by angiotensin II but not by adrenocorticotropin. Mizuno K, et al. **J Clin Invest** 1988 Sep;82(3):1007–16

REPETITION STRAIN INJURY

Management of overuse injuries. Puffer JC, et al. **Am Fam Physician** 1988 Sep;38(3):225–32 (27 ref.)
Stress fractures: MR imaging. Lee JK, et al. **Radiology** 1988 Oct;169(1):217–20

RESEARCH

Guidelines for the presentation of research in the written form [letter] Pesce CM. **Am J Clin Pathol** 1988 Sep; 90(3):323
Research activities and interests of dietetic educators. Schiller MR, et al. **J Am Diet Assoc** 1988 Sep;88(9):1070–5
Applying research methods in nutrition and dietetics: embodiment of the profession's backbone. Sims LS, et al. **J Am Diet Assoc** 1988 Sep;88(9):1045–6
Research ethics, due process, and common sense [editorial] Friedman PJ. **JAMA** 1988 Oct 7;260(13):1937–8
San Francisco Bay Area institutions host AMA's seventh annual reporters conference [news] Kirn TF. **JAMA** 1988 Oct 14;260(14):2010–1
Many address task of preventing research fraud [news] Merz B. **JAMA** 1988 Oct 14;260(14):2011–2
Harvard Medical School leads way in setting standards for conduct of research [news] Merz B. **JAMA** 1988 Oct 7;

260(13):1837
Responding to scientific misconduct. Due process and prevention. Mishkin B. **JAMA** 1988 Oct 7;260(13):1932–6
Science needs vigilance not vigilantes [editorial] Woolf PK. **JAMA** 1988 Oct 7;260(13):1939–40
Effect of DRGs on research. Brooten D. **Nurs Clin North Am** 1988 Sep;23(3):587–96
Structural equation models and nursing research: Part II. Aaronson LS, et al. **Nurs Res** 1988 Sep-Oct;37(5):315–8

RESEARCH DESIGN

Having a dream. A research strategy for DSM-IV. Spitzer RL, et al. **Arch Gen Psychiatry** 1988 Sep;45(9):871–4
Research methods in nutrition and dietetics: design, data analysis, and presentation. Monsen ER, et al. **J Am Diet Assoc** 1988 Sep;88(9):1047–65 (90 ref.)
Clinical bleeding and beta-lactam antibiotics [letter] Kessler ER Jr. **J Infect Dis** 1988 Sep;158(3):669–70
Attributes of interventions that stop smoking [letter] O'Donnell MP. **JAMA** 1988 Sep 16;260(11):1552
Statistical considerations for performing multiple tests in a single experiment. 3. Repeated measures over time. O'Brien PC, et al. **Mayo Clin Proc** 1988 Sep;63(9):918–20
Some cautionary comments on the use of retrospective designs to evaluate treatment efficacy. Norton BJ, et al. **Phys Ther** 1988 Sep;68(9):1374–7

RESEARCH SUPPORT

Childhood diseases: public's research priority. Shaffer M. **Hospitals** 1988 Oct 5;62(19):71
Responding to scientific misconduct. Due process and prevention. Mishkin B. **JAMA** 1988 Oct 7;260(13):1932–6
Science needs vigilance not vigilantes [editorial] Woolf PK. **JAMA** 1988 Oct 7;260(13):1939–40
BSE and scrapie: agents for change [editorial] **Lancet** 1988 Sep 10;2(8611):607–8
UK coordinated AIDS research [news] **Lancet** 1988 Sep 24; 2(8613):753

RESIDENTIAL MOBILITY

Is population mobility an obstacle to continuity of care? Attrition rates over five years in 17 Ontario practices. McWhinney IR, et al. **J Fam Pract** 1988 Sep;27(3):291–6
The significance of elderly migration to changes in elderly population concentration in the United States: 1960–1980. Bohland JR, et al. **J Gerontol** 1988 Sep;43(5):S145–52

RESPIRATION

Cardiovascular response to exercise after the Mustard operation for simple and complex transposition of the great vessels. Ensing GJ, et al. **Am J Cardiol** 1988 Sep 15; 62(9):617–22
Effect of spinal immobilization devices on pulmonary function in the healthy, nonsmoking man. Bauer D, et al. **Ann Emerg Med** 1988 Sep;17(9):915–8
Effects of cleft lip and palate on the nasal airway in children. Warren DW, et al. **Arch Otolaryngol Head Neck Surg** 1988 Sep;114(9):987–92
Respiratory muscle coordination. van Lunteren E. **J Lab Clin Med** 1988 Sep;112(3):285–300 (155 ref.)
Simple clinical signs for diagnosis of acute lower respiratory infections [letter] Campbell H, et al. **Lancet** 1988 Sep 24; 2(8613):742–3
Clinical signs of pneumonia in children [letter] Shann F. **Lancet** 1988 Oct 1;2(8614):792–3
Biofeedback to facilitate unassisted ventilation in individuals with high-level quadriplegia. A case report. Morrison SA. **Phys Ther** 1988 Sep;68(9):1378–80

RESPIRATION, ARTIFICIAL

A response algorithm for the low-pressure alarm condition. Raphael DT, et al. **Anesth Analg** 1988 Sep;67(9):876–83
A new device for emergency percutaneous transtracheal ventilation in partial and complete airway obstruction. Campbell CT, et al. **Ann Emerg Med** 1988 Sep;17(9):927–31
Oxygen consumption following trauma: a reappraisal in severely injured patients requiring mechanical ventilation. Edwards JD, et al. **Br J Surg** 1988 Jul;75(7):690–2
Dyspnea in the ventilator-assisted patient. Lush MT, et al. **Heart Lung** 1988 Sep;17(5):528–35
Airway pressures during closed system suctioning. Taggart JA, et al. **Heart Lung** 1988 Sep;17(5):536–42
Airway injury with mechanical ventilation [letter] D'Ambola JB. **J Pediatr** 1988 Sep;113(3):615–6

RESPIRATORS

Hypoventilation caused by ventilator valve rupture. Sommer RM, et al. **Anesth Analg** 1988 Oct;67(10):999–1001

RESPIRATORY DISTRESS SYNDROME

Neurodevelopmental and respiratory outcome in early childhood after human surfactant treatment. Vaucher YE, et al. **Am J Dis Child** 1988 Sep;142(9):927–30

RESPIRATORY DISTRESS SYNDROME, ADULT

Fatal postoperative amiodarone pulmonary toxicity. Kay GN, et al. **Am J Cardiol** 1988 Sep 1;62(7):490–2
Upper airway obstruction following adult respiratory distress syndrome. An analysis of 30 survivors. Elliott CG, et al. **Chest** 1988 Sep;94(3):526–30
Fundus fluorescein angiography in adult respiratory distress syndrome [letter] Panchal HI, et al. **Lancet** 1988 Sep 3; 2(8610):575–6

RESPIRATORY FUNCTION TESTS

Lung function in silica-exposed workers. A relationship to disease severity assessed by CT scan. Bégin R, et al. **Chest** 1988 Sep;94(3):539–45
Serial exercise testing in pulmonary embolism. Helmers RA, et al. **Chest** 1988 Sep;94(3):517–20
Restricted pulmonary function in cystic fibrosis. Ries AL, et al. **Chest** 1988 Sep;94(3):575–9

RESPIRATORY HYPERSENSITIVITY

Airway responsiveness in low birthweight children and their mothers. Chan KN, et al. **Arch Dis Child** 1988 Aug; 63(8):905–10
Allergy and enlarged adenoids [letter] Loesel LS. **JAMA** 1988 Sep 23–30;260(12):1716–7

RESPIRATORY INSUFFICIENCY

Early fluid requirements in trauma patients. A predictor of pulmonary failure and mortality. Vassar MJ, et al. **Arch Surg** 1988 Sep;123(9):1149–57
Respiratory failure produced by severe procainamide intoxication in a patient with preexisting peripheral neuropathy caused by amiodarone. Miller B, et al. **Chest** 1988 Sep;94(3):663–5

RESPIRATORY SYSTEM

Carbon dioxide laser surgery [letter] Scheck PA, et al. **Anaesthesia** 1988 Jul;43(7):608
Relief of sleep apnea by revision of the adult upper airway. A review of clinical experience. Regestein QR, et al. **Arch Otolaryngol Head Neck Surg** 1988 Oct; 114(10):1109–13
Airway pressures during closed system suctioning. Taggart JA, et al. **Heart Lung** 1988 Sep;17(5):536–42
Oral administration of cholera toxin-Sendai virus conjugate potentiates gut and respiratory immunity against Sendai virus. Liang XP, et al. **J Immunol** 1988 Sep 1, 141(5):1495–501

RESPIRATORY THERAPY

Why endotracheal and oxygen tubing might be misconnected [letter] Wasserberger J, et al. **Can Med Assoc J** 1988 Sep 1;139(5):372

RESPIRATORY TRACT DISEASES

Bronchoalveolar lymphocytosis in patients with tropical spastic paraparesis associated with human T-cell lymphotropic virus type 1 (HTLV-1). Clinical, immunologic, and cytologic studies. Couderc LJ, et al. **Ann Intern Med** 1988 Oct 15;109(8):625–8

RESPIRATORY TRACT INFECTIONS

Comparative, multicenter studies of cefixime and amoxicillin in the treatment of respiratory tract infections. Kiani R, et al. **Am J Med** 1988 Sep 16;85(3A):6–13 (17 ref.)
The effect of inhaled steroids on the upper respiratory tract. Babu S, et al. **J Laryngol Otol** 1988 Jul;102(7):592–4
Depression after each respiratory tract infection in an adolescent girl. Abe K. **J Nerv Ment Dis** 1988 Sep; 176(9):573–4
Ceftazidime versus placebo in respiratory exacerbations of cystic fibrosis [letter] Weston B, et al. **J Pediatr** 1988 Sep; 113(3):618
Simple clinical signs for diagnosis of acute lower respiratory infections [letter] Campbell H, et al. **Lancet** 1988 Sep 24; 2(8613):742–3
Simple signs and acute respiratory infections [letter] Gove S, et al. **Lancet** 1988 Sep 10;2(8611):626–7
Respiratory tract chlamydial infection and importation of psittacine birds [letter] Wreghitt TG, et al. **Lancet** 1988 Sep 24;2(8613):743

RESPIRATORY TRACT NEOPLASMS

Randomized surgical adjuvant trial of interferon alfa-n1 in recurrent papillomatosis. Leventhal BG, et al. **Arch Otolaryngol Head Neck Surg** 1988 Oct;114(10):1163–9
The implication of tobacco use in the young adult with head and neck cancer. Schantz SP, et al. **Cancer** 1988 Oct 1; 62(7):1374–80

RESTRAINT, PHYSICAL

Injuries caused by handcuffs. Richmond PW, et al. **Br Med J [Clin Res]** 1988 Jul 9;297(6641):111–2

RESUSCITATION

Acute purulent mediastinitis and sternal osteomyelitis after closed chest cardiopulmonary resuscitation: a case report and review of the literature. Mensah GA, et al. **Ann Thorac Surg** 1988 Sep;46(3):353–5 (8 ref.)
Early fluid requirements in trauma patients. A predictor of pulmonary failure and mortality. Vassar MJ, et al. **Arch Surg** 1988 Sep;123(9):1149–57
Cardiopulmonary resuscitation in late pregnancy. Oates S, et al. **Br Med J [Clin Res]** 1988 Aug 6;297(6645):404–5
Hemodynamics in humans during conventional and experimental methods of cardiopulmonary resuscitation. Swenson RD, et al. **Circulation** 1988 Sep;78(3):630–9
Physicians' and spouses' predictions of elderly patients' resuscitation preferences. Uhlmann RF, et al. **J Gerontol** 1988 Sep;43(5):M115–21
Do-not-resuscitate orders. Time for reappraisal in long-term-care institutions. Murphy DJ. **JAMA** 1988 Oct 14;260(14):2098–101 (72 ref.)
The decision to forgo CPR in the elderly patient. Schiedermayer DL. **JAMA** 1988 Oct 14;260(14):2096–7
In-hospital cardiopulmonary resuscitation. Taffet GE, et al. **JAMA** 1988 Oct 14;260(14):2069–72

RETICULOENDOTHELIOSIS

Mediastinal germ cell tumor associated with the hemophagocytic syndrome. Myers TJ, et al. **Ann Intern Med** 1988 Sep 15;109(6):504–5
Leptomeningeal and orbital benign lymphophagocytic histiocytosis. Case report. Asai A, et al. **J Neurosurg** 1988 Oct;69(4):610–2

RETINA

Transient severe visual loss after panretinal photocoagulation. Kleiner RC, et al. **Am J Ophthalmol** 1988 Sep 15; 106(3):298–306
Vertical abnormal retinal correspondence in three patients with congenital absence of the superior oblique muscle. Matsuo T, et al. **Am J Ophthalmol** 1988 Sep 15;106(3):341–5
Perfluoropropane gas, modified panretinal photocoagulation, and vitrectomy in the management of severe proliferative vitreoretinopathy. Fisher YL, et al. **Arch Ophthalmol** 1988 Sep;106(9):1255–60
Increased levels of ceramide in the retina of a patient with Farber's disease [letter] Zarbin MA, et al. **Arch Ophthalmol** 1988 Sep;106(9):1163
The retinal nerve fiber layer, neuroretinal rim area, and visual evoked potentials in MS. MacFadyen DJ, et al. **Neurology** 1988 Sep;38(9):1353–8
Monocular ischemia—the influence of carotid atherosclerosis versus primary ocular disease on prognosis. Jorgensen R, et al. **Surgery** 1988 Sep;104(3):507–11

RETINAL DETACHMENT

Effect of intravitreal liquid silicone on optic nerve function. Kellner U, et al. **Am J Ophthalmol** 1988 Sep 15;106(3):293–7

RETINAL DISEASES

Multiple evanescent white dot syndrome [letter] Aaberg TM. **Arch Ophthalmol** 1988 Sep;106(9):1162–3
Perfluoropropane gas, modified panretinal photocoagulation, and vitrectomy in the management of severe proliferative vitreoretinopathy. Fisher YL, et al. **Arch Ophthalmol** 1988 Sep;106(9):1255–60
Glial epiretinal membranes and contraction. Immunohistochemical and morphological studies. Hui YN, et al. **Arch Ophthalmol** 1988 Sep;106(9):1280–5
The role of breakdown of the blood-retinal barrier in cell-injection models of proliferative vitreoretinopathy. Sen HA, et al. **Arch Ophthalmol** 1988 Sep;106(9):1291–4
Lupus retinopathy. Patterns, associations, and prognosis. Stafford-Brady FJ, et al. **Arthritis Rheum** 1988 Sep; 31(9):1105–10

RETINAL HEMORRHAGE

Diabetic superior division oculomotor nerve palsy. Case report. Bregman DK, et al. **Arch Ophthalmol** 1988 Sep; 106(9):1169–70

RETINITIS

Acquired toxoplasmic infection as the cause of toxoplasmic retinochoroiditis in families. Silveira C, et al. **Am J Ophthalmol** 1988 Sep 15;106(3):362–4
Resolution of cytomegalovirus retinitis with zidovudine therapy. Case report. D'Amico DJ, et al. **Arch Ophthalmol** 1988 Sep;106(9):1168–9

RETINITIS PIGMENTOSA

Abnormal axonemes in X-linked retinitis pigmentosa [letter] Heckenlively JR. **Arch Ophthalmol** 1988 Sep;106(9):1162

RETINOBLASTOMA

Predicting the risk of hereditary retinoblastoma. Wiggs JL, et al. **Am J Ophthalmol** 1988 Sep 15;106(3):346–51
Spontaneous pseudohypopyon secondary to diffuse infiltrating retinoblastoma. Shields JA, et al. **Arch Ophthalmol** 1988 Sep;106(9):1301–2
Risk of nonocular cancer among retinoblastoma patients and their parents. A population-based study in Denmark, 1943–1984. Winther J, et al. **Cancer** 1988 Oct 1; 62(7):1458–62

RETINOIDS

Arotinoid-ethylester. Effectiveness in refractory cutaneous T-cell lymphoma. Hoting E, et al. **Cancer** 1988 Sep 15; 62(6):1044–8
Retinoids and control of cutaneous malignancy. **Lancet** 1988 Sep 3;2(8610):545–6 (15 ref.)

RETIREMENT

"Plan for action" [letter]**Br Med J [Clin Res]** 1988 Jul 16; 297(6642):205

RETROPERITONEAL FIBROSIS

Idiopathic retroperitoneal fibrosis [editorial] Bullock N. **Br Med J [Clin Res]** 1988 Jul 23;297(6643):240–1 (32 ref.)

RETROPERITONEAL NEOPLASMS

Metastatic spermatocytic seminoma. A case report with light microscopic, ultrastructural, and immunohistochemical findings. Matoška J, et al. **Cancer** 1988 Sep 15; 62(6):1197–201
Primary retroperitoneal pure choriocarcinoma. Two long-term complete responders from a rare fatal disease. Moss JF, et al. **Cancer** 1988 Sep 15;62(6):1053–4
Treatment of the residual retroperitoneal mass after chemotherapy for advanced seminoma. Ellison MF, et al. **J Urol** 1988 Sep;140(3):618–20
Ovarian cancer manifested as exertional hypotension due to obstruction of the inferior vena cava. Knodel DH, et al. **South Med J** 1988 Sep;81(9):1193–5
Cerebrospinal fluid alpha-fetoprotein in germ cell neoplasms. Penley WC, et al. **South Med J** 1988 Sep;81(9):1195–7

RETROSPECTIVE STUDIES

Some cautionary comments on the use of retrospective designs to evaluate treatment efficacy. Norton BJ, et al. **Phys Ther** 1988 Sep;68(9):1374–7

RETROVIRIDAE PROTEINS

Seroconversion to HIV-1 negative regulation factor [letter] de Ronde A, et al. **Lancet** 1988 Sep 3;2(8610):574

REYE'S SYNDROME

Preadmission antipyretics in Reye's syndrome. Hall SM, et al. **Arch Dis Child** 1988 Jul;63(7):857–66
Relationship between unusual hepatic acyl coenzyme A profiles and the pathogenesis of Reye syndrome. Corkey BE, et al. **J Clin Invest** 1988 Sep;82(3):782–8
Reye's syndrome and aspirin [letter] Andreoli A, et al. **Lancet** 1988 Sep 17;2(8612):684

RH-HR BLOOD-GROUP SYSTEM

Use of Rh positive blood in emergency situations. Schmidt PJ, et al. **Surg Gynecol Obstet** 1988 Sep;167(3):229–33

RH ISOIMMUNIZATION

Changes in fetal acid base status during intravascular transfusion. Nicolini U, et al. **Arch Dis Child** 1988 Jul;63(7 Spec No):710–4
Transformation of lymphocytes from immunized Rh(D)-negative subjects by Rh(D) isoantigen. Varvarigou-Frima A, et al. **Blood** 1988 Sep;72(3):952–5
In-utero intravascular transfusion of the fetus for the management of severe Rhesus isoimmunization—a reappraisal [letter] Voto LS, et al. **Br J Obstet Gynaecol** 1988 Jul;95(7):730–1
Profound fetal thrombocytopenia in Rhesus disease: serious hazard at intravascular transfusion [letter] Harman CR, et al. **Lancet** 1988 Sep 24;2(8613):741–2

RHABDOMYOLYSIS

Lovastatin and rhabdomyolysis [letter] Ayanian JZ, et al. **Ann Intern Med** 1988 Oct 15;109(8):682–3
Lovastatin, nicotinic acid, and rhabdomyolysis [letter] Reaven P, et al. **Ann Intern Med** 1988 Oct 1;109(7):597–8
Apparent haematuria [letter] Coakley JH, et al. **Br Med J [Clin Res]** 1988 Jul 16;297(6642):204–5
Acute rhabdomyolysis associated with cocaine intoxication. Roth D, et al. **N Engl J Med** 1988 Sep 15;319(11):673–7

RHABDOMYOSARCOMA

Rhabdomyosarcoma of the trachea. Kedar A, et al. **J Laryngol Otol** 1988 Aug;102(8):735–6
Rhabdomyosarcoma of the middle ear and mastoid in children. Said H, et al. **J Laryngol Otol** 1988 Jul; 102(7):614–9
Fibrous hamartoma of infancy masquerading as a rhabdomyosarcoma of the spermatic cord. Ritchie EL, et al. **J Urol** 1988 Oct;140(4):800–1

RHEUMATIC HEART DISEASE

Stability of mitral reconstructive surgery at 10–12 years for predominantly rheumatic valvular disease. Durán CG, et al. **Circulation** 1988 Sep;78(3 Pt 2):I91–6
Chronic Streptococcus pyogenes tonsillitis, with rheumatic arthritis and myocarditis (an immunological study using the SWT). Toppozada H. **J Laryngol Otol** 1988 Aug; 102(8):697–9

RHEUMATISM

Rheumatologic signs of HIV [news] **Am Fam Physician** 1988 Sep;38(3):384
Studies of a common idiotype PR4 in autoimmune rheumatic disease. Williams W, et al. **Arthritis Rheum** 1988 Sep; 31(9):1097–104
Rheumatic symptoms after cardiac surgery: a prospective study. Walton K, et al. **Br Med J [Clin Res]** 1988 Jul 2; 297(6640):21–4

RHEUMATOID FACTOR

False-positive test result for IgM anticardiolipin antibody due to IgM rheumatoid factor [letter] Agopian MS, et al. **Arthritis Rheum** 1988 Sep;31(9):1212–3
In vitro rheumatoid factor synthesis in patients taking second-line drugs for rheumatoid arthritis.Independent associations with disease activity. Olsen NJ, et al. **Arthritis Rheum** 1988 Sep;31(9):1090–6
Hypothesis: rheumatoid factors are antiidiotypes related to bacterial or viral Fc receptors. Williams RC Jr. **Arthritis Rheum** 1988 Sep;31(9):1204–7

RHEUMATOID NODULE

Accelerated nodulosis and vasculitis during methotrexate therapy for rheumatoid arthritis. Segal R, et al. **Arthritis Rheum** 1988 Sep;31(9):1182–5

RHEUMATOLOGY

The role of a rheumatologist [letter] Hutton CW. **Br J Rheumatol** 1988 Aug;27(4):327
Rheumatology in general practice [letter] Jobanputra P. **Br J Rheumatol** 1988 Aug;27(4):332–3
New consultant's workshop in rheumatology [letter] Scott DL, et al. **Br J Rheumatol** 1988 Aug;27(4):325–6
An offer of rheumatology training: failure to influence clinic referrals. Huston GJ. **Br Med J [Clin Res]** 1988 Jun 25; 296(6639):1773–4

RHINOPLASTY

The Indian contribution to rhinoplasty. Brain DJ. **J Laryngol Otol** 1988 Aug;102(8):689–93
Precision rhinoplasty [letter] Macdonald JA. **Plast Reconstr Surg** 1988 Oct;82(4):728–9
The depressed nasofrontal angle in aesthetic rhinoplasty. Molenaar A. **Plast Reconstr Surg** 1988 Oct;82(4):698–706
Nostril stenosis [letter] Ruff GL. **Plast Reconstr Surg** 1988 Oct;82(4):720

RIBOFLAVIN DEFICIENCY

In vitro assay of pancreatic acinar-cell function of rats made chronically riboflavin deficient. Gomez RL, et al. **Am J Clin Nutr** 1988 Sep;48(3):626–31

RIBONUCLEOSIDES

Ribavirin and respiratory syncytial virus—associated apnea [letter] Rockney R. **Am J Dis Child** 1988 Sep;142(9):913
Ribavirin in respiratory syncytial virus infection. A double blind placebo controlled trial is needed. Isaacs D, et al. **Arch Dis Child** 1988 Aug;63(8):986–90
Leads from the MMWR. Assessing exposures of health-care personnel to aerosols of ribavirin—California. **JAMA** 1988 Oct 7;260(13):1844–5

RIBS

New concept in microtia repair. Ruder RO. **Arch Otolaryngol Head Neck Surg** 1988 Sep;114(9):1016–9
Subluxation of the first rib: a possible thoracic outlet syndrome mechanism. Lindgren KA, et al. **Arch Phys Med Rehabil** 1988 Sep;69(9):692–5

RICKETTSIA

Isolation of spotted fever group rickettsiae from humans in Japan [letter] Uchida T, et al. **J Infect Dis** 1988 Sep; 158(3):664–5

RICKETTSIA INFECTIONS

Isolation of spotted fever group rickettsiae from humans in Japan [letter] Uchida T, et al. **J Infect Dis** 1988 Sep; 158(3):664–5

RIGHT TO DIE

The right to die [editorial] **Lancet** 1988 Sep 3;2(8610):550
Right to die [letter] Millard PH. **Lancet** 1988 Oct 1; 2(8614):798

RISK

Confidence intervals for relative risks [letter] Mock P, et al. **Br Med J [Clin Res]** 1988 Jun 25;296(6639):1796–7

RITODRINE

Efficacy and side effects of magnesium sulfate and ritodrine as tocolytic agents. Wilkins IA, et al. **Am J Obstet Gynecol** 1988 Sep;159(3):685–9
Pharmacodynamics and tolerance of oral sustained release ritodrine. Witter FR, et al. **Am J Obstet Gynecol** 1988 Sep; 159(3):690–5

RNA

V region sequences of anti-DNA and anti-RNA autoantibodies from NZB/NZW F1 mice. Eilat D, et al. **J Immunol** 1988 Sep 1;141(5):1745–53

RNA, MESSENGER

Regulation of the messenger ribonucleic acid for corticotropin-releasing factor in the paraventricular nucleus and other brain sites of the rat. Beyer HS, et al. **Endocrinology** 1988 Oct;123(4):2117–23
Dopaminergic regulation of the biosynthetic activity of individual melanotropes in the rat pituitary intermediate lobe: a morphometric analysis by light and electron microscopy and in situ hybridization. Chronwall BM, et al. **Endocrinology** 1988 Oct;123(4):1992–2002
Effect of salt loading on proopiomelanocortin (POMC) messenger ribonucleic acid levels, POMC biosynthesis, and secretion of POMC products in the mouse pituitary gland. Elkabes S, et al. **Endocrinology** 1988 Oct;123(4):1754–60
Regulation of alpha and rat luteinizing hormone-beta messenger ribonucleic acids during gonadotropin-releasing hormone agonist treatment in vivo in the male rat. Kim WH, et al. **Endocrinology** 1988 Oct;123(4):2111–6
Glucocorticoid regulation of the major surfactant associated protein (SP-A) and its messenger ribonucleic acid and of morphological development of human fetal lung in vitro. Odom MJ, et al. **Endocrinology** 1988 Oct;123(4):1712–20
Follicle-stimulating hormone beta subunit messenger ribonucleic acid concentrations during the rat estrous cycle. Ortolano GA, et al. **Endocrinology** 1988 Oct;123(4):2149–51
Platelet-derived growth factor mRNA detection in human atherosclerotic plaques by in situ hybridization. Wilcox JN, et al. **J Clin Invest** 1988 Sep;82(3):1134–43

RNA SPLICING

Gene mutations and alternate RNA splicing result in truncated Ig L chains in human gamma H chain disease. Cogné M, et al. **J Immunol** 1988 Sep 1;141(5):1738–44
Multiple genomic defects result in an alternative RNA splice creating a human gamma H chain disease protein. Guglielmi P, et al. **J Immunol** 1988 Sep 1;141(5):1762–8

RNA, VIRAL

Terminal fingerprint analysis of group B rotaviruses [letter] Eiden JJ, et al. **J Infect Dis** 1988 Sep;158(3):657–8
Direct detection of HIV RNA expression in seropositive subjects. Hart C, et al. **Lancet** 1988 Sep 10;2(8611):596–9

ROCKY MOUNTAIN SPOTTED FEVER

North American tick-borne diseases. Wright SW, et al. **Ann Emerg Med** 1988 Sep;17(9):964–72 (74 ref.)

RODENT DISEASES

Megakaryocyte and platelet ultrastructure in the Wistar Furth rat. Leven RM, et al. **Am J Pathol** 1988 Sep; 132(3):417–26

RODENTICIDES

Evaluation of coagulation factor abnormalities in long-acting anticoagulant overdose. Hoffman RS, et al. **J Toxicol Clin Toxicol** 1988;26(3–4):233–48 (30 ref.)

ROLE

General practitioners' responsibilities to their patients. Whitfield M, et al. **Br Med J [Clin Res]** 1988 Aug 6; 297(6645):398–400
Should doctors kill patients? [letter] Boisvert M. **Can Med Assoc J** 1988 Oct 1;139(7):608–9
Nutritional therapy for hyperlipidemia and obesity: office treatment integrating the roles of the physician and the

registered dietitian. Frank GC. **J Am Coll Cardiol** 1988 Oct;12(4):1098–101
Science literacy and the role of the physician [editorial] Hendee WR, et al. **JAMA** 1988 Oct 7;260(13):1941–2
Who defines futility? Youngner SJ. **JAMA** 1988 Oct 14; 260(14):2094–5
A threat to medicine's professional mandate. Silver GA. **Lancet** 1988 Oct 1;2(8614):786–7

ROTAVIRUS INFECTIONS

Papular or papulovesicular syndromes [letter] Annalisa P, et al. **Arch Dermatol** 1988 Sep;124(9):1444–5
Seroconversion patterns to four human rotavirus serotypes in hospitalized infants with acute rotavirus gastroenteritis. Brüssow H, et al. **J Infect Dis** 1988 Sep;158(3):588–95
Protective effect of WC3 vaccine against rotavirus diarrhea in infants during a predominantly serotype 1 rotavirus season. Clark HF, et al. **J Infect Dis** 1988 Sep;158(3):570–87
Rotavirus in infant-toddler day care centers: epidemiology relevant to disease control strategies. Bartlett AV 3d, et al. **J Pediatr** 1988 Sep;113(3):435–41

ROTAVIRUSES

Seroconversion patterns to four human rotavirus serotypes in hospitalized infants with acute rotavirus gastroenteritis. Brüssow H, et al. **J Infect Dis** 1988 Sep;158(3):588–95
Protective effect of WC3 vaccine against rotavirus diarrhea in infants during a predominantly serotype 1 rotavirus season. Clark HF, et al. **J Infect Dis** 1988 Sep;158(3):570–87
Terminal fingerprint analysis of group B rotaviruses [letter] Eiden JJ, et al. **J Infect Dis** 1988 Sep;158(3):657–8

RUBBER

The pre-Halstedian and post-Halstedian history of the surgical rubber glove. Geelhoed GW. **Surg Gynecol Obstet** 1988 Oct;167(4):350–6

RUBELLA

Seroepidemiologic study of rubella in Taiwan's female population [letter] Yuan CF, et al. **Am J Public Health** 1988 Oct;78(10):1366–7
Rubella immunisation for girls over 14 years. Hodes DT. **Arch Dis Child** 1988 Aug;63(8):983–5

RUBELLA VACCINE

Rubella immunisation for girls over 14 years. Hodes DT. **Arch Dis Child** 1988 Aug;63(8):983–5
Safe administration of mumps-measles-rubella vaccine in egg-allergic children. Greenberg MA, et al. **J Pediatr** 1988 Sep;113(3):504–6

RUBIDIUM

Vectorial (transcellular) transport of potassium (86Rb+) by cultured Sertoli cells. Muffly KE, et al. **Endocrinology** 1988 Oct;123(4):2083–8

RUNAWAY REACTION

Adolescent elopement from a psychiatric hospital. Multiple dimensions. Sledge WH, et al. **J Nerv Ment Dis** 1988 Sep; 176(9):562–7

RURAL POPULATION

Rural applicants [letter] Rabinowitz HK. **J Med Educ** 1988 Sep;63(9):732–3
Letter from Tamil Nadu. Primary health care at the village level. Root RA. **JAMA** 1988 Oct 7;260(13):1963–4
Functional ambulation velocity and distance requirements in rural and urban communities. A clinical report. Robinett CS, et al. **Phys Ther** 1988 Sep;68(9):1371–3

SACROILIAC JOINT

Changes in innominate tilt after manipulation of the sacroiliac joint in patients with low back pain. An experimental study. Cibulka MT, et al. **Phys Ther** 1988 Sep;68(9):1359–63

SALARIES AND FRINGE BENEFITS

Nursing salary expenses drop in small hospitals. Cerne F. **Hospitals** 1988 Oct 5;62(19):70
Top management salaries inch up to 4.8% in 1988. Freundt J. **Hospitals** 1988 Sep 5;62(17):62–6
Salaried physicians and economic incentives [editorial] Relman AS. **N Engl J Med** 1988 Sep 22;319(12):784

SALICYLAZOSULFAPYRIDINE

Sulfasalazine in the treatment of ankylosing spondylitis. A twenty-six-week, placebo-controlled clinical trial. Nissilä M, et al. **Arthritis Rheum** 1988 Sep;31(9):1111–6

SALICYLIC ACIDS

Enhancement of the ocular hypotensive effect of acetazolamide by diflunisal. Yablonski ME, et al. **Am J Ophthalmol** 1988 Sep 15;106(3):332–6

SALIVA

Why Sadie licks her wounds. Sherertz EF. **Arch Dermatol** 1988 Oct;124(10):1499–500

SALIVARY GLAND NEOPLASMS

Common tumors of the parapharyngeal space: refined imaging diagnosis. Som PM, et al. **Radiology** 1988 Oct; 169(1):81–5

SALMONELLA ENTERITIDIS

Salmonella enteritidis phage type 4: chicken and egg [editorial] **Lancet** 1988 Sep 24;2(8613):720–2

SALMONELLA FOOD POISONING

Food counseling for patients with AIDS [letter] Griffin PM, et al. **J Infect Dis** 1988 Sep;158(3):668
Salmonella enteritidis phage type 4: chicken and egg [editorial] **Lancet** 1988 Sep 24;2(8613):720–2

SALPINGITIS

Chlamydia trachomatis Fitz-Hugh–Curtis syndrome without salpingitis in female adolescents. Katzman DK, et al. **Am J Dis Child** 1988 Sep;142(9):996–8

SAPHENOUS VEIN

Massive aneurysmal dilatation of saphenous vein grafts used for systemic-pulmonary artery shunts: a role for magnetic resonance imaging in diagnosis. Goldfarb A, et al. **Am Heart J** 1988 Sep;116(3):870–3
Aneurysm of an aortocoronary saphenous vein bypass graft presenting as an anterior mediastinal mass. Lopez-Velarde P, et al. **Ann Thorac Surg** 1988 Sep;46(3):349–50
Renal revascularization for acute anuria. Cole CW, et al. **Can Med Assoc J** 1988 Sep 15;139(6):517–8
Late thrombosis of saphenous vein coronary bypass grafts related to risk factors. Solymoss BC, et al. **Circulation** 1988 Sep;78(3 Pt 2):I140–3
Use of greater saphenous venous anomalies for lower extremity revascularization. Friedman SG. **Surgery** 1988 Sep;104(3):465–8

SARCOIDOSIS

The treatment of an enlarged sarcoid iris nodule with injectable corticosteroids. Mader TH, et al. **Am J Ophthalmol** 1988 Sep 15;106(3):365–6
Complete heart block during anaesthesia in a patient with sarcoidosis. Thomas DW, et al. **Anaesthesia** 1988 Jul; 43(7):578–80
Heel pain in sarcoidosis. Shaw RA, et al. **Ann Intern Med** 1988 Oct 15;109(8):675–7
Spontaneous expression of the interleukin 2 receptor gene and presence of functional interleukin 2 receptors on T lymphocytes in the blood of individuals with active pulmonary sarcoidosis. Konishi K, et al. **J Clin Invest** 1988 Sep;82(3):775–81

SARCOMA

Combined hepatocellular-cholangiocarcinoma with variable sarcomatous transformation. Nakajima T, et al. **Am J Clin Pathol** 1988 Sep;90(3):309–12
An unusual oncocytic renal tumor with sarcomatoid foci and osteogenic differentiation. Young RH, et al. **Arch Pathol Lab Med** 1988 Sep;112(9):937–40
Use of serum CA-125 in monitoring patients with uterine sarcoma. A preliminary report. Patsner B, et al. **Cancer** 1988 Oct 1;62(7):1355–8
Disease patterns and survival rate in children with metastatic soft-tissue sarcoma. A report from the Intergroup Rhabdomyosarcoma Study (IRS)-I. Raney RB Jr, et al. **Cancer** 1988 Oct 1;62(7):1257–66
Prognostic significance of lymph node metastasis and bone, major vessel, or nerve involvement in adults with high-grade soft tissue sarcomas. Ruka W, et al. **Cancer** 1988 Sep 1;62(5):999–1006
Multivariate analysis for histologic prognostic factors in soft tissue sarcomas. Tsujimoto M, et al. **Cancer** 1988 Sep 1; 62(5):994–8
Multivariate analysis for clinical prognostic factors in 163 patients with soft tissue sarcoma. Ueda T, et al. **Cancer** 1988 Oct 1;62(7):1444–50

SARCOMA, EWING'S

Ewing's sarcoma of the mandible: report of a case. Van den Bergh JP, et al. **J Oral Maxillofac Surg** 1988 Sep; 46(9):798–800

SARCOMA, EXPERIMENTAL

Adoptive immunotherapy of microscopic and advanced visceral metastases with in vitro sensitized lymphoid cells from mice bearing progressive tumors. Chou T, et al. **J Immunol** 1988 Sep 1;141(5):1775–81

SARCOMA, KAPOSI'S

Combination chemotherapy and alpha-interferon in the treatment of Kaposi's sarcoma associated with acquired immune deficiency syndrome. Shepherd FA, et al. **Can Med Assoc J** 1988 Oct 1;139(7):635–9

SARCOMA, OSTEOGENIC

Radiologic features of well-differentiated osteosarcoma. Ellis JH, et al. **AJR** 1988 Oct;151(4):739–42
Osteosarcoma and the role of fine-needle aspiration. A study of 51 cases. White VA, et al. **Cancer** 1988 Sep 15; 62(6):1238–46
Surgical treatment for osteosarcoma. Springfield DS, et al. **J Bone Joint Surg [Am]** 1988 Sep;70(8):1124–30

SCALP

Scalp colonization by Trichophyton tonsurans in an urban pediatric clinic. ?Asymptomatic carrier state. Sharma V, et al. **Arch Dermatol** 1988 Oct;124(10):1511–3
Parietal cephalocele: clinical importance of its atretic form and associated malformations. Yokota A, et al. **J Neurosurg** 1988 Oct;69(4):545–51
Trichloroacetic acid chemexfoliation (chemical peel) for extensive premalignant actinic damage of the face and scalp. Brodland DG, et al. **Mayo Clin Proc** 1988 Sep; 63(9):887–96

SCALP DERMATOSES

Hair clipping: another hazard for granulocytopenic patients? [letter] Fainstein V, et al. **J Infect Dis** 1988 Sep; 158(3):655–6

SCAPULA

The prevalence and significance of missed scapular fractures in blunt chest trauma. Harris RD, et al. **AJR** 1988 Oct; 151(4):747–50
Tears of the rotator cuff of the shoulder associated with pathological changes in the acromion. A study in cadavera. Ozaki J, et al. **J Bone Joint Surg [Am]** 1988 Sep; 70(8):1224–30

SCHISTOSOMA MANSONI

Eggs of Schistosoma mansoni stimulate endothelial cell proliferation in vitro. Freedman DO, et al. **J Infect Dis** 1988 Sep;158(3):556–62

SCHISTOSOMIASIS MANSONI

Analysis of T and B cell epitopes of the Schistosoma mansoni P28 antigen in the rat model by using synthetic peptides. Auriault C, et al. **J Immunol** 1988 Sep 1;141(5):1687–94
The molecular basis of granuloma formation in schistosomiasis. I. A T cell-derived suppressor effector factor. Perrin PJ, et al. **J Immunol** 1988 Sep 1;141(5):1714–9
The regulation of resistance to Schistosoma mansoni by auto-anti-idiotypic immunity. Phillips SM, et al. **J Immunol** 1988 Sep 1;141(5):1728–33

SCHIZOPHRENIA

L-dopa for the negative symptoms of schizophrenia [letter] Berry T. **Am J Psychiatry** 1988 Sep;145(9):1180–1
Debate on the two-syndrome hypothesis of schizophrenia [letter] Ciccone PE. **Am J Psychiatry** 1988 Sep;145(9):1180
A multidimensional approach to the genetics of schizophrenia. Dworkin RH, et al. **Am J Psychiatry** 1988 Sep;145(9):1077–83
Another case of chronic PTSD with auditory hallucinations [letter] Waldfogel S, et al. **Am J Psychiatry** 1988 Oct; 145(10):1314
Differential effect of low and conventional doses of fluphenazine on schizophrenic outpatients with good or poor information-processing abilities. Asarnow RF, et al. **Arch Gen Psychiatry** 1988 Sep;45(9):822–6
Dose of fluphenazine, familial expressed emotion, and outcome in schizophrenia. Results of a two-year controlled study. Hogarty GE, et al. **Arch Gen Psychiatry** 1988 Sep; 45(9):797–805
Clozapine for the treatment-resistant schizophrenic. A double-blind comparison with chlorpromazine. Kane J, et al. **Arch Gen Psychiatry** 1988 Sep;45(9):789–96
Plasma 3-methoxy-4-hydroxyphenylglycol changes associated with clinical state and schizophrenic subtype. Ko GN, et al. **Arch Gen Psychiatry** 1988 Sep;45(9):842–6
Twin studies and genetic models of schizophrenia [letter] Levinson DF. **Arch Gen Psychiatry** 1988 Sep;45(9):876–8
Who should receive clozapine? Marder SR, et al. **Arch Gen Psychiatry** 1988 Sep;45(9):865–7 (18 ref.)
Asymmetries in hemispheric control of attention in schizophrenia. Posner MI, et al. **Arch Gen Psychiatry** 1988 Sep;45(9):814–21
The effect of neuroleptics and tardive dyskinesia on smooth-pursuit eye movement in chronic schizophrenics. Spohn HE, et al. **Arch Gen Psychiatry** 1988 Sep; 45(9):833–40
Psychiatric illness among British Afro-Caribbeans [letter] Milner G, et al. **Br Med J [Clin Res]** 1988 Jul 30;

297(6644):359
High potency neuroleptics and violence in schizophrenics. Herrera JN, et al. **J Nerv Ment Dis** 1988 Sep;176(9):558–61
Thioridazine: a radiation enhancer in advanced cervical cancer? [letter] Hercbergs A. **Lancet** 1988 Sep 24; 2(8613):737

SCHIZOPHRENIA, PARANOID

L-dopa for the negative symptoms of schizophrenia [letter] Berry T. **Am J Psychiatry** 1988 Sep;145(9):1180–1

SCHIZOPHRENIC PSYCHOLOGY

L-dopa for the negative symptoms of schizophrenia [letter] Berry T. **Am J Psychiatry** 1988 Sep;145(9):1180–1
Debate on the two-syndrome hypothesis of schizophrenia [letter] Ciccone PE. **Am J Psychiatry** 1988 Sep;145(9):1180
History of phencyclidine use and repeated assaults in newly admitted young schizophrenic men [letter] Convit A, et al. **Am J Psychiatry** 1988 Sep;145(9):1176
A multidimensional approach to the genetics of schizophrenia. Dworkin RH, et al. **Am J Psychiatry** 1988 Sep;145(9):1077–83
Methylphenidate-induced information processing dysfunction in nonschizophrenic patients. Braff DL, et al. **Arch Gen Psychiatry** 1988 Sep;45(9):827–32
Parental 'expressed emotion' as a predictor of schizophrenic relapse. Parker G, et al. **Arch Gen Psychiatry** 1988 Sep; 45(9):806–13
The language of altered states. Oxman TE, et al. **J Nerv Ment Dis** 1988 Jul;176(7):401–8

SCHOOL HEALTH SERVICES

Rubella immunisation for girls over 14 years. Hodes DT. **Arch Dis Child** 1988 Aug;63(8):983–5

SCHOOLS

Facts for teachers of children with cancer [letter] Rogers M. **Arch Dis Child** 1988 Aug;63(8):999–1000
Cardiovascular disease risk reduction for tenth graders. A multiple-factor school-based approach. Killen JD, et al. **JAMA** 1988 Sep 23–30;260(12):1728–33
School enrollment-based family health insurance [letter] Brooks WA, et al. **N Engl J Med** 1988 Sep 22;319(12):798–9

SCHOOLS, MEDICAL

Careers in academic medicine. Triple threat or double fake [editorial] Alpert JS, et al. **Arch Intern Med** 1988 Sep; 148(9):1906–7
Harvard Medical School leads way in setting standards for conduct of research [news] Merz B. **JAMA** 1988 Oct 7; 260(13):1837
Which will be the best medical school in ten years? [editorial] Sapira JD. **South Med J** 1988 Sep;81(9):1079

SCHWANN CELLS

Expression of Schwann cell characteristics in pigmented nevus. Immunohistochemical study using monoclonal antibody to Schwann cell associated antigen. Aso M, et al. **Cancer** 1988 Sep 1;62(5):938–43

SCIATIC NERVE

ATPase activity defects in alloxan-induced diabetic sciatic nerve recovered by ganglioside treatment. Bianchi R, et al. **Diabetes** 1988 Oct;37(10):1340–5

SCIATICA

Back pain and sciatica [letter] Mathews JA. **Br J Rheumatol** 1988 Aug;27(4):331
Outpatient lumbar epidural corticosteroid injection in the management of sciatica. Ridley MG, et al. **Br J Rheumatol** 1988 Aug;27(4):295–9
Quantification of thermal asymmetry. Part 2: Application in low-back pain and sciatica. Uematsu S, et al. **J Neurosurg** 1988 Oct;69(4):556–61
Sciatica due to intervertebral disk herniation. Surgical management. Spencer DL. **Postgrad Med** 1988 Sep 1; 84(3):137–9, 143–4

SCIENCE

Science literacy and the role of the physician [editorial] Hendee WR, et al. **JAMA** 1988 Oct 7;260(13):1941–2

SCLERA

Occult suprachoroidal hemorrhage and posterior scleral rupture. Margo CE, et al. **Am J Ophthalmol** 1988 Sep 15; 106(3):358–9

SCLERAL BUCKLING

A technique for repairing strabismus after scleral buckling surgery. Mallette RA, et al. **Am J Ophthalmol** 1988 Sep 15;106(3):364–5

SCLERODERMA, SYSTEMIC

Human adjuvant disease following augmentation mammoplasty. Brozena SJ, et al. **Arch Dermatol** 1988 Sep; 124(9):1383–6
Cutaneous hypoxia in patients with systemic sclerosis (scleroderma). Silverstein JL, et al. **Arch Dermatol** 1988 Sep;124(9):1379–82
Elevated von Willebrand factor antigen in systemic sclerosis: relationship to visceral disease. Greaves M, et al. **Br J Rheumatol** 1988 Aug;27(4):281–5
An epidemiological study of scleroderma in the West Midlands. Silman A, et al. **Br J Rheumatol** 1988 Aug; 27(4):286–90
Isolated intestinal myopathy resembling progressive systemic sclerosis in a child. Jayachandar J, et al. **Gastroenterology** 1988 Oct;95(4):1114–8
CREST syndrome: a variant of progressive systemic sclerosis, associated with interstitial pulmonary fibrosis and malignancy. Salvant EE, et al. **South Med J** 1988 Sep; 81(9):1185–7

SCLEROSING SOLUTIONS

Cure of a bleeding duodenal varix by sclerotherapy. Gertsch P, et al. **Br J Surg** 1988 Jul;75(7):717
Prophylactic sclerotherapy for varices. Bullimore DW, et al. **Br Med J [Clin Res]** 1988 Aug 6;297(6645):370–1 (30 ref.)
Prophylactic sclerotherapy of large esophageal varices [letter] **N Engl J Med** 1988 Oct 13;319(15):1015–7
A randomized trial of tamponade or sclerotherapy as immediate treatment for bleeding esophageal varices. Moretó M, et al. **Surg Gynecol Obstet** 1988 Oct; 167(4):331–4
Minimally invasive devascularization for variceal bleeding that could not be controlled with sclerotherapy. Berman HL, et al. **Surgery** 1988 Sep;104(3):500–6

SCOLIOSIS

In defense of the wake-up test [letter] Brustowicz RM, et al. **Anesth Analg** 1988 Oct;67(10):1019
Diagnosis and treatment of spinal deformities. What to do for the patient with scoliosis. Ogilvie JW. **Postgrad Med** 1988 Sep 1;84(3):147–50, 153

SCOPOLAMINE

The effects of acute scopolamine in geriatric depression. Newhouse PA, et al. **Arch Gen Psychiatry** 1988 Oct; 45(10):906–12
Transdermal scopolamine-induced psychosis. Ziskind AA. **Postgrad Med** 1988 Sep 1;84(3):73–6

SCOPOLAMINE DERIVATIVES

Edrophonium-hyoscine butylbromide mixture for reversal of neuromuscular blockade: heart rate changes in infants and children. Yamashita M, et al. **Anaesthesia** 1988 Jul; 43(7):591–3
Contrast medium reactions—does Buscopan reduce them? [letter] Hartnell GG, et al. **Br J Radiol** 1988 Jul;61(727):652

SCOTOMA

Enlargement of the blind spot caused by papilledema [letter] van Endt JJ, et al. **Am J Ophthalmol** 1988 Sep 15;106(3):373
Visual disturbances after spinal anaesthesia. de Lange JJ, et al. **Anaesthesia** 1988 Jul;43(7):570–2

SCRAPIE

BSE and scrapie: agents for change [editorial] **Lancet** 1988 Sep 10;2(8611):607–8

SCROTUM

The etiology and management of genital injuries. Bertini JE Jr, et al. **J Trauma** 1988 Aug;28(8):1278–81
Fibrous hamartoma of infancy masquerading as a rhabdomyosarcoma of the spermatic cord. Ritchie EL, et al. **J Urol** 1988 Oct;140(4):800–1

SEASONS

25-Hydroxyvitamin D and vitamin D in human milk: effects of supplementation and season. Ala-Houhala M, et al. **Am J Clin Nutr** 1988 Oct;48(4):1057–60

SEAT BELTS

Seatbelt cervical injury in an intersection type vehicular collision. Sumchai A, et al. **J Trauma** 1988 Sep;28(9):1384–8

SECRETIN

Secretin-induced exocrine secretion in perfused pancreas isolated from diabetic rats. Okabayashi Y, et al. **Diabetes** 1988 Sep;37(9):1173–80

SEIZURES

Seizures and syncope in adolescent cocaine abusers [letter] Schwartz RH, et al. **Am J Med** 1988 Sep;85(3):462
Neonatal seizures after cesarean delivery: higher risk with labor [letter] Hadi HA, et al. **Am J Obstet Gynecol** 1988 Sep;159(3):789
Interference of oral phenytoin absorption by enteral tube feedings. Sneed RC, et al. **Arch Phys Med Rehabil** 1988 Sep;69(9):682–4
Alcohol consumption and withdrawal in new-onset seizures. Ng SK, et al. **N Engl J Med** 1988 Sep 15;319(11):666–73
Alcohol and seizures [editorial] Simon RP. **N Engl J Med** 1988 Sep 15;319(11):715–6
The risk of unprovoked seizures after encephalitis and meningitis. Annegers JF, et al. **Neurology** 1988 Sep; 38(9):1407–10
Early seizures following intracerebral hemorrhage: implications for therapy. Berger AR, et al. **Neurology** 1988 Sep;38(9):1363–5
Intracranial lesions shown by CT scans in 259 cases of first alcohol-related seizures. Earnest MP, et al. **Neurology** 1988 Oct;38(10):1561–5
Alcohol precipitation of maprotiline-associated seizures [letter] Strawn SK, et al. **South Med J** 1988 Sep; 81(9):1205–6

SELENIUM

1988 McCollum award lecture. The New Zealand selenium experience. Robinson MF. **Am J Clin Nutr** 1988 Sep; 48(3):521–34 (103 ref.)

SELF CARE

Comparison of effects of a self management booklet and audiocassette for patients with asthma. Jenkinson D, et al. **Br Med J [Clin Res]** 1988 Jul 23;297(6643):267–70
Effect of peak flow information on patterns of self-care in adult asthma. Janson-Bjerklie S, et al. **Heart Lung** 1988 Sep;17(5):543–9
Self-measurement of blood pressure [letter] Koenigsberger CW. **Lancet** 1988 Sep 24;2(8613):739

SELF CONCEPT

Physician self-awareness: the neglected insight [letter] **Can Med Assoc J** 1988 Sep 15;139(6):480
Patient perceptions and weight loss of obese adults. Levy BT, et al. **J Fam Pract** 1988 Sep;27(3):285–90
Functional somatic complaints in adolescents: relationship to negative life events, self-concept, and family characteristics. Robinson DP, et al. **J Pediatr** 1988 Sep; 113(3):588–93

SELF-HELP GROUPS

Zealous self-help groups as adjuncts to psychiatric treatment: a study of Recovery, Inc. Galanter M. **Am J Psychiatry** 1988 Oct;145(10):1248–53
Self help groups and professionals [letter] **Br Med J [Clin Res]** 1988 Jun 25;296(6639):1797

SELF MEDICATION

Indigenised pharmaceuticals in developing countries: widely used, widely neglected. Haak H, et al. **Lancet** 1988 Sep 10;2(8611):620–1

SELF MUTILATION

Extreme haircutting as a symptom [letter] Kaminer Y. **Am J Psychiatry** 1988 Oct;145(10):1320
Artefactual body wall ecchymosis in acute pancreatitis. Wilson C. **Br J Surg** 1988 Jul;75(7):704

SEMEN

Carcinoma in situ of the testis: aneuploid cells in semen. Giwercman A, et al. **Br Med J [Clin Res]** 1988 Jun 25; 296(6639):1762–4
Local antibody in semen for rapid diagnosis of Chlamydia trachomatis epididymitis. Kojima H, et al. **J Urol** 1988 Sep; 140(3):528–31

SEMINAL VESICLES

Effects of chronic infusions of sex steroid-binding protein on the testosterone-mediated inhibition of gonadotropin secretion and maintenance of sex accessory glands in male rats. Damassa DA, et al. **Endocrinology** 1988 Oct; 123(4):1885–92
Flow cytometric determination of ploidy in prostatic adenocarcinoma: a comparison with seminal vesicle involvement and histopathological grading as a predictor of clinical recurrence. Lee SE, et al. **J Urol** 1988 Oct; 140(4):769–74

SENSATION

Analgesic action of methylphenidate on parkinsonian sensory symptoms. Mechanisms and pathophysiological implications. Cantello R, et al. **Arch Neurol** 1988 Sep; 45(9):973–6
Intraoral sensation in patients with brainstem lesions: role of the rostral spinal trigeminal nuclei in pons. Graham SH,

et al. **Neurology** 1988 Oct;38(10):1529–33

SENSORY THRESHOLDS

Effect of hyperglycemia on pain perception and on efficacy of morphine analgesia in rats. Raz I, et al. **Diabetes** 1988 Sep;37(9):1253–9

SEPTICEMIA

Intrapartum treatment of acute chorioamnionitis: impact on neonatal sepsis. Gilstrap LC 3d, et al. **Am J Obstet Gynecol** 1988 Sep;159(3):579–83

Total parenteral nutrition and sepsis [letter] Puntis JW, et al. **Arch Dis Child** 1988 Aug;63(8):995–6

Meningococcal septicaemia [letter] Soderstrom C, et al. **Br Med J [Clin Res]** 1988 Jul 2;297(6640):65–6

Bacteremia caused by Pseudomonas mesophilica. Poirier A, et al. **Can Med Assoc J** 1988 Sep 1;139(5):411–2

The effects of coronary artery disease on cardiac function in nonhypotensive sepsis. Raper RF, et al. **Chest** 1988 Sep; 94(3):507–11

Herpetic pharyngitis complicated by anaerobic streptococcal septicemia. Rushton A. **Clin Pediatr (Phila)** 1987 Dec; 26(12):619

SERINE PROTEINASES

Highly lytic in vivo primed cytolytic T lymphocytes devoid of lytic granules and BLT-esterase activity acquire these constituents in the presence of T cell growth factors upon blast transformation in vitro. Berke G, et al. **J Immunol** 1988 Sep 1;141(5):1429–36

SEROTONIN

Platelet serotonin concentration in patients with finger-clubbing [letter] Gow IF, et al. **Lancet** 1988 Sep 3;2(8610):579

SEROTONIN ANTAGONISTS

The serotonin type 3 receptor antagonist BRL 43694 and nausea and vomiting induced by cisplatin. Carmichael J, et al. **Br Med J [Clin Res]** 1988 Jul 9;297(6641):110–1

Effect of thromboxane and serotonin receptor antagonists on intracoronary platelet deposition in dogs with experimentally stenosed coronary arteries. Golino P, et al. **Circulation** 1988 Sep;78(3):701–11

SERTOLI CELLS

Follicle-stimulating hormone modulation of phosphoinositide turnover in the immature rat Sertoli cell in culture. Monaco L, et al. **Endocrinology** 1988 Oct;123(4):2032–9

Vectorial (transcellular) transport of potassium (86Rb+) by cultured Sertoli cells. Muffly KE, et al. **Endocrinology** 1988 Oct;123(4):2083–8

Testicular peritubular cells secrete a protein under androgen control that inhibits induction of aromatase activity in Sertoli cells. Verhoeven G, et al. **Endocrinology** 1988 Oct; 123(4):2100–10

Decreased serum inhibin levels in normal elderly men: evidence for a decline in Sertoli cell function with aging. Tenover JS, et al. **J Clin Endocrinol Metab** 1988 Sep; 67(3):455–9

SERUM ALBUMIN

Effect of penicillins on bilirubin-albumin binding. Fink S, et al. **J Pediatr** 1988 Sep;113(3):566–8

SESAMOID BONES

Dislocation of adductor pollicis tendon [letter] Hamilton S, et al. **AJR** 1988 Oct;151(4):836

SEWAGE

Neurotoxic effects of solvent exposure on sewage treatment workers. Kraut A, et al. **Arch Environ Health** 1988 Jul–Aug;43(4):263–8

SEX

Red cell density is sex and race dependent in the adult. Blumenfeld N, et al. **J Lab Clin Med** 1988 Sep;112(3):333–8

SEX BEHAVIOR

Teenage relationships and sex education. Curtis HA, et al. **Arch Dis Child** 1988 Aug;63(8):935–41

Sex tied to drugs = STD spread [news] Goldsmith MF. **JAMA** 1988 Oct 14;260(14):2009

Heterosexual transmission of human immunodeficiency virus [editorial] Handsfield HH. **JAMA** 1988 Oct 7; 260(13):1943–4

The epidemiology of acquired immunodeficiency syndrome among heterosexuals. Haverkos HW, et al. **JAMA** 1988 Oct 7;260(13):1922–9 (90 ref.)

SEX CHARACTERISTICS

Evaluation of age, gender, heart rate and blood pressure changes and exercise conditioning on Doppler measured aortic blood flow acceleration and velocity during upright treadmill testing. Lazarus M, et al. **Am J Cardiol** 1988 Sep 1;62(7):439–43

Clinical predictors of arrhythmia inducibility in survivors of cardiac arrest: importance of gender and prior myocardial infarction. Freedman RA, et al. **J Am Coll Cardiol** 1988 Oct;12(4):973–8

SEX CHROMOSOME ABNORMALITIES

Nonfluorescent dicentric Y in males with hypospadias. Drummond-Borg M, et al. **J Pediatr** 1988 Sep; 113(3):469–73

SEX DISORDERS

Intelligent computer-based assessment and psychotherapy. An expert system for sexual dysfunction. Binik YM, et al. **J Nerv Ment Dis** 1988 Jul;176(7):387–400 (55 ref.)

Erectile dysfunction in multiple sclerosis. Kirkeby HJ, et al. **Neurology** 1988 Sep;38(9):1366–71

SEX EDUCATION

Teenage relationships and sex education. Curtis HA, et al. **Arch Dis Child** 1988 Aug;63(8):935–41

SEX HORMONE-BINDING GLOBULIN

Effects of chronic infusions of sex steroid-binding protein on the testosterone-mediated inhibition of gonadotropin secretion and maintenance of sex accessory glands in male rats. Damassa DA, et al. **Endocrinology** 1988 Oct; 123(4):1885–92

Inhibition of sex hormone-binding globulin production in the human hepatoma (Hep G2) cell line by insulin and prolactin. Plymate SR, et al. **J Clin Endocrinol Metab** 1988 Sep;67(3):460–4

Differential binding of testosterone and estradiol to isoforms of sex hormone-binding globulin: selective alteration of estradiol binding in cirrhosis. Terasaki T, et al. **J Clin Endocrinol Metab** 1988 Oct;67(4):639–43

SEX HORMONES

Endogenous sex hormones and cardiovascular disease in men. A prospective population-based study. Barrett-Connor E, et al. **Circulation** 1988 Sep;78(3):539–45

Relationship between lipoprotein lipase activity and plasma sex steroid level in obese women. Iverius PH, et al. **J Clin Invest** 1988 Sep;82(3):1106–12

SEX MATURATION

Neuropeptide Y (NPY): a possible role in the initiation of puberty. Sutton SW, et al. **Endocrinology** 1988 Oct; 123(4):2152–4

SEXUAL PARTNERS

Leads from the MMWR. Number of sex partners and potential risk of sexual exposure to human immunodeficiency virus. **JAMA** 1988 Oct 14; 260(14):2020–1

SEXUALLY TRANSMITTED DISEASES

Sex tied to drugs = STD spread [news] Goldsmith MF. **JAMA** 1988 Oct 14;260(14):2009

SHEEP DISEASES

Radio ultrasound observations of the fetotoxic effects in sheep from ingestion of Conium maculatum (poison-hemlock). Panter KE, et al. **J Toxicol Clin Toxicol** 1988;26(3–4):175–87

SHIGELLA FLEXNERI

Glycocalyx in virulent and avirulent strains of Shigella flexneri [letter] Raygoza-Anaya M, et al. **J Clin Pathol** 1988 Jul;41(7):810–1

SHOCK

Cardiovascular collapse during laparoscopy: a report of two cases. Brantley JC 3d, et al. **Am J Obstet Gynecol** 1988 Sep;159(3):735–7

How much is wide open? [letter] Fesmire FM. **Ann Emerg Med** 1988 Sep;17(9):1000

Intravenous volume replacement [letter] Power KJ. **Br Med J [Clin Res]** 1988 Jul 9;297(6641):134

The fate of venous repair after shock and trauma. Barkun JS, et al. **J Trauma** 1988 Sep;28(9):1322–9

SHOCK, CARDIOGENIC

Administration of enoximone in cardiogenic shock. Vincent JL, et al. **Am J Cardiol** 1988 Sep 1;62(7):419–23

Combination high dose amrinone and dopamine in the management of moribund cardiogenic shock after open heart surgery. Olsen KH, et al. **Chest** 1988 Sep;94(3):503–6

SHOCK, HEMORRHAGIC

Elevated PGI2 and PGE2 production in the rat ileum following mild hypotension. Myers SI, et al. **J Trauma** 1988 Aug;28(8):1202–6

Renal, cerebral, and pulmonary effects of hypertonic resuscitation in a porcine model of hemorrhagic shock. Shackford SR, et al. **Surgery** 1988 Sep;104(3):553–60

SHOCK, SEPTIC

Effects of prolonged naloxone infusion in septic shock. Roberts DE, et al. **Lancet** 1988 Sep 24;2(8613):699–702

Toxic shock syndrome after a minor surgical procedure [letter] Tan KK, et al. **Lancet** 1988 Sep 17;2(8612):693

SHOULDER

Rheumatic symptoms after cardiac surgery: a prospective study. Walton K, et al. **Br Med J [Clin Res]** 1988 Jul 2; 297(6640):21–4

SHOULDER DISLOCATION

Reduction of acute shoulder dislocations using the Eskimo technique: a study of 23 consecutive cases. Poulsen SR. **J Trauma** 1988 Sep;28(9):1382–3

SHOULDER FRACTURES

Proximal humeral defects in Gaucher's disease. Li JK, et al. **Br J Radiol** 1988 Jul;61(727):579–83

SHOULDER JOINT

MR imaging diagnosis of rotator cuff tears. Evancho AM, et al. **AJR** 1988 Oct;151(4):751–4

Sonographic evaluation of the rotator cuff. Accuracy in patients without prior surgery. Mack LA, et al. **Clin Orthop** 1988 Sep;(234):21–7

The Dana total shoulder arthroplasty. Amstutz HC, et al. **J Bone Joint Surg [Am]** 1988 Sep;70(8):1174–82

Isokinetic strength of the shoulder after repair of a torn rotator cuff [letter] Barton MA, et al. **J Bone Joint Surg [Am]** 1988 Sep;70(8):1270–1

Glenoid bone-grafting in total shoulder arthroplasty. Neer CS 2d, et al. **J Bone Joint Surg [Am]** 1988 Sep;70(8):1154–62

Tears of the rotator cuff of the shoulder associated with pathological changes in the acromion. A study in cadavera. Ozaki J, et al. **J Bone Joint Surg [Am]** 1988 Sep; 70(8):1224–30

SICK ROLE

Labeling of participants in high blood pressure screening programs. Implications for blood cholesterol screenings. Lefebvre RC, et al. **Arch Intern Med** 1988 Sep; 148(9):1993–7 (23 ref.)

SIGMOID DISEASES

Mesh fixation of the mesentery for treatment of volvulus and recurrent stomal prolapse. Hellman AA, et al. **Surg Gynecol Obstet** 1988 Sep;167(3):249–50

SILICONE ELASTOMERS

Human adjuvant disease following augmentation mammoplasty. Brozena SJ, et al. **Arch Dermatol** 1988 Sep; 124(9):1383–6

Use of silicone elastomer for improvement of intestinal clamp. Sadahiro S, et al. **Surg Gynecol Obstet** 1988 Oct; 167(4):290–2

SILICONES

Effect of intravitreal liquid silicone on optic nerve function. Kellner U, et al. **Am J Ophthalmol** 1988 Sep 15;106(3):293–7

SILICOSIS

Lung function in silica-exposed workers. A relationship to disease severity assessed by CT scan. Bégin R, et al. **Chest** 1988 Sep;94(3):539–45

SILVER

An attachable silver-impregnated cuff for prevention of infection with central venous catheters: a prospective randomized multicenter trial. Maki DG, et al. **Am J Med** 1988 Sep;85(3):307–14

SINCALIDE

Peptide YY inhibits cholecystokinin-stimulated sphincter of Oddi activity in the prairie dog. Grace PA, et al. **Surgery** 1988 Sep;104(3):546–52

SINGLE PERSON

Primary health care for the single homeless. Powell PV.

Br Med J [Clin Res] 1988 Jul 9;297(6641):84-5
Health and living arrangements among older women: does living alone increase the risk of illness? Magaziner J, et al. J Gerontol 1988 Sep;43(5):M127-33

SINOATRIAL NODE

Symptomatic sinus node dysfunction associated with the use of propafenone. Lee PK, et al. Am J Cardiol 1988 Sep 1;62(7):480-1

SINUS OF VALSALVA

Accurate localization of ruptured sinus of Valsalva aneurysm by real-time two-dimensional Doppler flow imaging. Chow LC, et al. Chest 1988 Sep;94(3):462-5

SINUS THROMBOSIS

Superior vena cava syndrome: presenting symptom of silent otitis media. Tovi F, et al. J Laryngol Otol 1988 Jul; 102(7):623-5

SINUSITIS

CT diagnosis of occult anterior ethmoid sinusitis in a case of lacrimal sac abscess [letter] Duvoisin B, et al. AJR 1988 Oct;151(4):837-8
Cryptosporidiosis and sinusitis in an immunodeficient adolescent [letter] Davis JJ, et al. J Infect Dis 1988 Sep; 158(3):649

SJOGREN'S SYNDROME

Clinical course of silent thyroiditis in a patient with Sjögren's syndrome. Concomitant changes of antithyroid antibodies and antinuclear antibody. Mitani Y, et al. Arch Intern Med 1988 Sep;148(9):1974-5
Pathologic quiz case 2. Primary Sjögren's syndrome (SS). Dolan R, et al. Arch Otolaryngol Head Neck Surg 1988 Oct;114(10):1190-3
Sjögren's syndrome: a study of its neurological complications. Binder A, et al. Br J Rheumatol 1988 Aug;27(4):275-80
Sjögren's syndrome: a human model of autoimmunity and malignancy. Moutsopoulos HM, et al. Br J Rheumatol 1988 Aug;27(4):253-7
Genetic markers in Sjögren's syndrome: the question of its genetic heterogeneity. Papiha SS, et al. Br J Rheumatol 1988 Aug;27(4):265-74
Sjögren syndrome and pseudolymphoma. Talal N. Hosp Pract [Off] 1988 Sep 30;23(9A):71-5, 78-80
Case records of the Massachusetts General Hospital. Weekly clinicopathological exercises. Case 40-1988. A 62-year-old woman with right-sided congestive heart failure. N Engl J Med 1988 Oct 6;319(14):932-43
Sensory neuronopathy and Sjögren's syndrome: clinical and immunologic study of two patients. Graus F, et al. Neurology 1988 Oct;38(10):1637-9

SKIING

Acyclovir prevents reactivation of herpes simplex labialis in skiers. Spruance SL, et al. JAMA 1988 Sep 16; 260(11):1597-9

SKIN

Artificial dermis for major burns. A multi-center randomized clinical trial. Heimbach D, et al. Ann Surg 1988 Sep; 208(3):313-20
Immunofluorescence, necrobiosis lipoidica, and blood vessels. Fluorescent lights in the tunnels. Dahl MV. Arch Dermatol 1988 Sep;124(9):1417-9 (37 ref.)
Purpura fulminans and transient protein C and S deficiency [letter] Dominey A, et al. Arch Dermatol 1988 Sep; 124(9):1442-3
A linear fibrous cord and ulcer of the lower limb: a limited form of a rare dysmorphic syndrome (faciogenitopopliteal syndrome) [letter] Guillet G, et al. Arch Dermatol 1988 Sep;124(9):1443-4
In vivo fluorescence of human skin. A potential marker of photoaging. Leffell DJ, et al. Arch Dermatol 1988 Oct; 124(10):1514-8
Pigmented papules in the axilla. Urticaria pigmentosa (UP) (mastocytosis). O'Connell BM, et al. Arch Dermatol 1988 Sep;124(9):1423, 1426
The cutaneous immunopathology of necrobiosis lipoidica diabeticorum. Quimby SR, et al. Arch Dermatol 1988 Sep; 124(9):1364-71
Papules on the lower limbs of a woman with cervical lymphadenopathy. Lichen scrofulosorum. Rongioletti F, et al. Arch Dermatol 1988 Sep;124(9):1422, 1425-6
Immediate hypersensitivity skin reactions to human dander in atopic dermatitis. Partial purification and characterization of human dander allergens. Yu B, et al. Arch Dermatol 1988 Oct;124(10):1530-3
A simple skin marker for magnetic resonance imaging. Thomson JL. Br J Radiol 1988 Jul;61(727):638-9
Skin fragility and sunbeds [letter] Rademaker M, et al. Br Med J [Clin Res] 1988 Jul 30;297(6644):358
Insulin-like growth factor-binding proteins (IGF-BPs) produced by human skin fibroblasts: immunological relationship to other human IGF-BPs. Martin JL, et al. Endocrinology 1988 Oct;123(4):1907-15
Purified monocyte-derived angiogenic substance (angiotropin) induces controlled angiogenesis associated with regulated tissue proliferation in rabbit skin. Höckel M, et al. J Clin Invest 1988 Sep;82(3):1075-90
Effect of electrical nerve stimulation on healing of ischaemic skin flaps. Lundeberg T, et al. Lancet 1988 Sep 24; 2(8613):712-4
Slowed growth of cultured fibroblasts from human radiation wounds. Rudolph R, et al. Plast Reconstr Surg 1988 Oct; 82(4):669-77
Skin grafts for the burned palm in children [letter] Simpson RL. Plast Reconstr Surg 1988 Oct;82(4):728
Management of associated soft-tissue injury. Rodgers CM, et al. Surg Clin North Am 1988 Aug;68(4):823-35 (28 ref.)
Transcutaneous oxygen tension during hemodialysis in uremic patients with reduced cutaneous blood perfusion [letter] Andersen PT, et al. Surgery 1988 Sep;104(3):584
A clot-inducing wound covering with high vapor permeability: enhancing effects on epidermal wound healing in partial-thickness wounds in guinea pigs. Jonkman MF, et al. Surgery 1988 Sep;104(3):537-45
Effect of photodynamic therapy on blood flow in normal and tumor vessels. Wieman TJ, et al. Surgery 1988 Sep; 104(3):512-7

SKIN DISEASES

Cutaneous lesions in gamma heavy-chain disease. Kanoh T, et al. Arch Dermatol 1988 Oct;124(10):1538-40
Transfusion-associated-graft-vs-host disease in a presumed immunocompetent patient. Arsura EL, et al. Arch Intern Med 1988 Sep;148(9):1941-4
Lower extremity vasospasm associated with ischemic neuropathy, dermal fibrosis, and digital gangrene in a patient with carcinoid syndrome. Kucuk O, et al. Cancer 1988 Sep 1;62(5):1026-9
Chronic skin eruptions preceding a cavitating lung lesion. Foreman MG, et al. Chest 1988 Sep;94(3):636-8
Development of porphyria cutanea tarda after treatment with cyclophosphamide. Manzione NC, et al. Gastroenterology 1988 Oct;95(4):1119-22
Porphyrias: inborn errors in heme production. Billett HH. Hosp Pract [Off] 1988 Sep 30;23(9A):40-2, 44-5, 50 passim (7 ref.)
Immunosuppressive therapy and Sneddon's syndrome [letter] Rautenberg W, et al. Lancet 1988 Sep 10;2(8611):629-30

SKIN DISEASES, BULLOUS

Papular or papulovesicular syndromes [letter] Annalisa P, et al. Arch Dermatol 1988 Sep;124(9):1444-5
Mucous gland basement membrane immunofluorescence in cicatricial pemphigoid. Fleming MG, et al. Arch Dermatol 1988 Sep;124(9):1407-10

SKIN DISEASES, INFECTIOUS

Skin lesions with disseminated toxoplasmosis in a patient with the acquired immunodeficiency syndrome [letter] Hirschmann JV, et al. Arch Dermatol 1988 Sep; 124(9):1446-7
Mycobacterium avium-intracellulare infection associated with hairy-cell leukemia. Maurice PD, et al. Arch Dermatol 1988 Oct;124(10):1545-9

SKIN NEOPLASMS

Paraneoplastic night blindness with malignant melanoma. Berson EL, et al. Am J Ophthalmol 1988 Sep 15; 106(3):307-11
Cutaneous vascular lesions and disseminated cat-scratch disease in patients with the acquired immunodeficiency syndrome (AIDS) and AIDS-related complex. Koehler JE, et al. Ann Intern Med 1988 Sep 15;109(6):449-55
Transepidermal elimination of nevus cells in spindle and epithelioid cell (Spitz) nevi [letter] Merot Y. Arch Dermatol 1988 Sep;124(9):1441-2
Verrucous malignant melanoma. Steiner A, et al. Arch Dermatol 1988 Oct;124(10):1534-7
Pathologic quiz case 2. Pilomatrixoma. McBrien M, et al. Arch Otolaryngol Head Neck Surg 1988 Sep;114(9):1042-3, 1045
Burn scar carcinoma of the head and neck. Mosborg DA, et al. Arch Otolaryngol Head Neck Surg 1988 Sep; 114(9):1038-40
Juvenile hyaline fibromatosis. A histologic and histochemical study. Mayer-da-Silva A, et al. Arch Pathol Lab Med 1988 Sep;112(9):928-31
Desmoplastic malignant melanoma. A clinicopathologic study of 14 cases. Walsh NM, et al. Arch Pathol Lab Med 1988 Sep;112(9):922-7
Case-control study of cutaneous malignant melanoma [letter] Broughton NS. Br Med J [Clin Res] 1988 Jun 25; 296(6639):1799
Experience of a public education programme on early detection of cutaneous malignant melanoma. Doherty VR, et al. Br Med J [Clin Res] 1988 Aug 6;297(6645):388-91
Health and the ozone layer [editorial] Mackie RM, et al. Br Med J [Clin Res] 1988 Aug 6;297(6645):369-70
Combination chemotherapy and alpha-interferon in the treatment of Kaposi's sarcoma associated with acquired immune deficiency syndrome. Shepherd FA, et al. Can Med Assoc J 1988 Oct 1;139(7):635-9
Arotinoid-ethylester. Effectiveness in refractory cutaneous T-cell lymphoma. Hoting E, et al. Cancer 1988 Sep 15; 62(6):1044-8
Specification and use of a mouse monoclonal antibody raised against melanosomes for the histopathologic diagnosis of amelanotic malignant melanoma. Maeda K, et al. Cancer 1988 Sep 1;62(5):926-34
Cutaneous malignant melanoma (Arizona Cancer Center experience). I. Natural history and prognostic factors influencing survival in patients with stage I disease. Meyskens FL Jr, et al. Cancer 1988 Sep 15;62(6):1207-14
Do skin tags constitute a marker for colonic polyps? A prospective study of 100 asymptomatic patients and metaanalysis of the literature. Piette AM, et al. Gastroenterology 1988 Oct;95(4):1127-9 (14 ref.)
Interleukin 2 suppression of a murine bladder cancer implanted into kidney, bladder and skin; its organ specificity. Lee KE, et al. J Urol 1988 Oct;140(4):840-3
Retinoids and control of cutaneous malignancy. Lancet 1988 Sep 3;2(8610):545-6 (15 ref.)
Trichloroacetic acid chemexfoliation (chemical peel) for extensive premalignant actinic damage of the face and scalp. Brodland DG, et al. Mayo Clin Proc 1988 Sep; 63(9):887-96

SKIN PIGMENTATION

Carotenodermia in men with elevated carotenoid intake from foods and beta-carotene supplements. Micozzi MS, et al. Am J Clin Nutr 1988 Oct;48(4):1061-4
Microprobe analysis of chlorpromazine pigmentation. Benning TL, et al. Arch Dermatol 1988 Oct;124(10):1541-4

SKIN TESTS

RAST testing vs. skin testing [letter] Scherger JE. Am Fam Physician 1988 Sep;38(3):63
Patch testing and menstruation [letter] Alexander S. Lancet 1988 Sep 24;2(8613):751

SKINFOLD THICKNESS

Secular trends in body mass index and skinfold thickness with socioeconomic factors in young adult women. Flegal KM, et al. Am J Clin Nutr 1988 Sep;48(3):535-43
Secular trends in body mass index and skinfold thickness with socioeconomic factors in young adult men. Flegal KM, et al. Am J Clin Nutr 1988 Sep;48(3):544-51

SKULL

Three-dimensional contour surfacing of the skull, face, and brain from CT and MR images and from anatomic sections. Stimac GK, et al. AJR 1988 Oct;151(4):807-10
Craniofacial resection for tumors of the nasal cavity and paranasal sinuses. Lund VJ, et al. Am J Surg 1988 Sep;156(3 Pt 1):187-90
Ectopic bone formation is enhanced in senescent animals implanted with embryonic cells. Nimni ME, et al. Clin Orthop 1988 Sep;(234):255-66
Hydroxylapatite: an adjunct to cranial bone grafting. Matukas VJ, et al. J Neurosurg 1988 Oct;69(4):514-7
Madreporic coral: a new bone graft substitute for cranial surgery. Roux FX, et al. J Neurosurg 1988 Oct;69(4):510-3

SKULL FRACTURES

Fractures of the medial orbital wall. Sanderov B, et al. Ann Emerg Med 1988 Sep;17(9):973-6
Subcranial management of 395 combined frontobasal-midface fractures. Raveh J, et al. Arch Otolaryngol Head Neck Surg 1988 Oct; 114(10):1114-22
The thermoplastic splint (a simple effective alternative to plaster of Paris in the fixation of nasal fractures). Morgan DW, et al. J Laryngol Otol 1988 Aug;102(8):724
Orbital floor reconstruction with lyophilized dura. Waite PD, et al. J Oral Maxillofac Surg 1988 Sep;46(9):727-30
Water balloon orbitopathy [letter] Holds JB, et al. JAMA 1988 Oct 7;260(13):1884

SKULL NEOPLASMS

Tumours of the mastoid temporal bone: with interesting cases in the paediatric age group. De SK, et al. J Laryngol Otol 1988 Jul;102(7):582-7
Rhabdomyosarcoma of the middle ear and mastoid in children. Said H, et al. J Laryngol Otol 1988 Jul; 102(7):614-9

SLEEP

Isoflurane anesthesia causes a transient alteration in nocturnal sleep. Moote CA, et al. Anesthesiology 1988 Sep; 69(3):327-31
Terbutaline stimulates aqueous humor flow in humans during sleep. Gharagozloo NZ, et al. Arch Ophthalmol 1988 Sep; 106(9):1218-20
Nocturnal penile tumescence in healthy aging men. Schiavi RC, et al. J Gerontol 1988 Sep;43(5):M146-50

SLEEP APNEA SYNDROMES

Malignant hyperthermia and sleep apnea [letter] Schwartz N, et al. **Anesthesiology** 1988 Sep;69(3):433
Relief of sleep apnea by revision of the adult upper airway. A review of clinical experience. Regestein QR, et al. **Arch Otolaryngol Head Neck Surg** 1988 Oct; 114(10):1109–13
Sleep disruption in Down's syndrome [letter] **Br Med J [Clin Res]** 1988 Jul 23;297(6643):289–90
Do patients with sleep apnea die in their sleep? Gonzalez-Rothi RJ, et al. **Chest** 1988 Sep;94(3):531–8
Sleep-related respiratory disturbance and dementia in elderly females. Mant A, et al. **J Gerontol** 1988 Sep;43(5):M140–4

SLEEP DEPRIVATION

Sleep deprivation and resident performance. Deaconson TF, et al. **JAMA** 1988 Sep 23–30;260(12):1721–7

SMOKING

Smoke gets in my eyes. Stephany TM. **Am J Nurs** 1988 Sep; 88(9):1310
Native American infant mortality [letter] Bulterys M. **Am J Public Health** 1988 Oct;78(10):1368
Period, age, and cohort effects on substance use among young Americans: a decade of change, 1976–86. O'Malley PM, et al. **Am J Public Health** 1988 Oct;78(10):1315–21
Effects of transdermal clonidine treatment on withdrawal symptoms associated with smoking cessation. A randomized, controlled trial. Ornish SA, et al. **Arch Intern Med** 1988 Sep;148(9):2027–31
Cigarette smoking as risk factor for late fetal and early neonatal death. Cnattingius S, et al. **Br Med J [Clin Res]** 1988 Jul 23;297(6643):258–61
Economic aspects of tobacco use and taxation policy. Godfrey C, et al. **Br Med J [Clin Res]** 1988 Jul 30; 297(6644):339–43
"No-smoking" in China [letter]Clarfield AM. **Can Med Assoc J** 1988 Oct 1;139(7):611
Relationship of radioactive radon daughters and cigarette smoking in the genesis of lung cancer in uranium miners. Saccomanno G, et al. **Cancer** 1988 Oct 1;62(7):1402–8
The implication of tobacco use in the young adult with head and neck cancer. Schantz SP, et al. **Cancer** 1988 Oct 1; 62(7):1374–80
The effect of low-yield cigarette smoking on lung cancer risk. Wynder EL, et al. **Cancer** 1988 Sep 15;62(6):1223–30 (25 ref.)
Natural killer cell activity in asbestos workers. Interactive effects of smoking and asbestos exposure. deShazo RD, et al. **Chest** 1988 Sep;94(3):482–5
Smoking and coronary artery disease. Shah PK, et al. **Chest** 1988 Sep;94(3):449–52
Influence of alcohol intake, cigarette smoking, and occupational status on idiopathic osteonecrosis of the femoral head. Matsuo K, et al. **Clin Orthop** 1988 Sep; (234):115–23
The effect of clonidine on the cessation of cigarette smoking. Davison R, et al. **Clin Pharmacol Ther** 1988 Sep;44(3):265–7
Butt out: smokers "bad risk" for employers.Droste T. **Hospitals** 1988 Sep 20;62(18):56
Kick the habit: businesses ask hospitals for help. Droste T. **Hospitals** 1988 Sep 20;62(18):58
Smoking cessation strategies and evaluation. Kottke TE, et al. **J Am Coll Cardiol** 1988 Oct;12(4):1105–10
Significant intimal abnormalities in muscular pulmonary arteries of patients with early obstructive lung disease. Fernie JM, et al. **J Clin Pathol** 1988 Jul;41(7):730–3
Impact of cigarette smoking on papaverine-induced erection. Glina S, et al. **J Urol** 1988 Sep;140(3):523–4
Heavy smokers, smoking cessation, and clonidine [letter] **JAMA** 1988 Sep 16;260(11):1552–3
Internists and nicotine gum. Cummings SR, et al. **JAMA** 1988 Sep 16;260(11):1565–9
Minimal contact treatment for smoking cessation. A placebo controlled trial of nicotine polacrilex and self-directed relapse prevention: initial results of the Stanford Stop Smoking Project. Fortmann SP, et al. **JAMA** 1988 Sep 16;260(11):1575–80
Long-term use of nicotine chewing gum. Occurrence, determinants, and effect on weight gain. Hajek P, et al. **JAMA** 1988 Sep 16;260(11):1593–6
Are veterans really different? The feasibility of smoke-free VA hospitals [letter] Joseph A, et al. **JAMA** 1988 Sep 16; 260(11):1551
Are heavy smokers different from light smokers? A comparison after 48 hours without cigarettes. Killen JD, et al. **JAMA** 1988 Sep 16;260(11):1581–5
Even 'knowing better' about smoking, other health risks, may not deter adolescents [news] Marwick C. **JAMA** 1988 Sep 16;260(11):1512–3
Attributes of interventions that stop smoking [letter] O'Donnell MP. **JAMA** 1988 Sep 16;260(11):1552
Sleeplessness and smoking [letter] Thurn JR. **JAMA** 1988 Sep 16;260(11):1551–2
A randomized trial of a family physician intervention for smoking cessation. Wilson DM, et al. **JAMA** 1988 Sep 16; 260(11):1570–4
Effect of cigarette smoking on cervical epithelial immunity: a mechanism for neoplastic change? Barton SE, et al. **Lancet** 1988 Sep 17;2(8612):652–4
Is smoking a risk factor in Alzheimer's disease? [letter] Urakami K, et al. **Neurology** 1988 Sep;38(9):1503–4

SOCIAL ADJUSTMENT

Perceived personal networks as mediators of stress reactions. Steinglass P, et al. **Am J Psychiatry** 1988 Oct; 145(10):1259–64

SOCIAL CLASS

Socioeconomic status and arterial pH [letter] Marschall K. **Anesth Analg** 1988 Sep;67(9):904–5
Social network interaction: new jargon in health inequalities [editorial] Fox J. **Br Med J [Clin Res]** 1988 Aug 6; 297(6645):373–4

SOCIAL ENVIRONMENT

Research on social supports and mental illness. Galanter M. **Am J Psychiatry** 1988 Oct;145(10):1270–2
Social supports in relation to physical health and symptoms of depression in the elderly. Grant I, et al. **Am J Psychiatry** 1988 Oct;145(10):1254–8
Perceived personal networks as mediators of stress reactions. Steinglass P, et al. **Am J Psychiatry** 1988 Oct; 145(10):1259–64
Social networks and psychopathology among substance abusers. Westermeyer J, et al. **Am J Psychiatry** 1988 Oct; 145(10):1265–9
Social zeitgebers and biological rhythms. A unified approach to understanding the etiology of depression. Ehlers CL, et al. **Arch Gen Psychiatry** 1988 Oct;45(10):948–52 (45 ref.)
Social network interaction: new jargon in health inequalities [editorial] Fox J. **Br Med J [Clin Res]** 1988 Aug 6; 297(6645):373–4
Four types of social phobia in a community sample. Pollard CA, et al. **J Nerv Ment Dis** 1988 Jul;176(7):440–5

SOCIAL ISOLATION

Don't just do something—stand there. Fred HL. **South Med J** 1988 Sep;81(9):1162

SOCIAL RESPONSIBILITY

General practitioners' responsibilities to their patients. Whitfield M, et al. **Br Med J [Clin Res]** 1988 Aug 6; 297(6645):398–400

SOCIETIES

President's page: and the winner is ... ADA's honors program. Neville JN, et al. **J Am Diet Assoc** 1988 Sep;88(9):1100–2

SOCIETIES, MEDICAL

Is "biopsychosocial" the psychiatric shibboleth?Fink PJ. **Am J Psychiatry** 1988 Sep;145(9):1061–7
Landfalls, journeys, and departures. Pollock GH. **Am J Psychiatry** 1988 Sep;145(9):1054–60
Dabbling in head and neck oncology: the solution [letter] Yarington CT Jr. **Arch Otolaryngol Head Neck Surg** 1988 Oct;114(10):1188
The 1986 Comprehensive Blood Bank Survey of the College of American Pathologists. Cooper ES, et al. **Arch Pathol Lab Med** 1988 Sep;112(9):878–82
Presentation of the Murphy gavel. Barker WF. **Arch Surg** 1988 Sep;123(9):1051–2
Passage of recommendations allows CMA to release policy statement on AIDS. **Can Med Assoc J** 1988 Sep 15; 139(6):545, 549
How Canadians can support NAMDA [letter] Dickman DL. **Can Med Assoc J** 1988 Sep 1;139(5):373–4
Obstetrics '87 [letter] Fry H. **Can Med Assoc J** 1988 Oct 1;139(7):608
Trivial pursuit at major medical conferences? [letter] McCormick WO. **Can Med Assoc J** 1988 Sep 15; 139(6):479–80
New abortion policy approved for CMA despite some vocal opposition. Sullivan P. **Can Med Assoc J** 1988 Sep 15; 139(6):542–4
Training programs in the United States in adult cardiology, pediatric cardiology and cardiothoracic surgery. The American College of Cardiology. **J Am Coll Cardiol** 1988 Oct;12(4):1122–45
Henry A. Christian (1876–1951). Warren JV. **J Lab Clin Med** 1988 Sep;112(3):401–2
The American Association for Thoracic Surgery 1988–1989. **J Thorac Cardiovasc Surg** 1988 Sep;96(3):492–10
A diamond jubilee [editorial] **Lancet** 1988 Oct 1;2(8614):777–8

SOCIETIES, NURSING

A new model for collective bargaining. Cleland VS. **Nurs Outlook** 1988 Sep-Oct;36(5):228–30

SOCIOECONOMIC FACTORS

Secular trends in body mass index and skinfold thickness with socioeconomic factors in young adult men. Flegal KM, et al. **Am J Clin Nutr** 1988 Sep;48(3):544–51
Secular trends in body mass index and skinfold thickness with socioeconomic factors in young adult women. Flegal KM, et al. **Am J Clin Nutr** 1988 Sep;48(3):535–43

SOCIOLOGY, MEDICAL

Marxism, the theory of complementarity, and medical care. Bloom BS, et al. **Ann Intern Med** 1988 Sep 15;109(6):446–8

SODIUM

Intersalt: an international study of electrolyte excretion and blood pressure. Results for 24 hour urinary sodium and potassium excretion. Intersalt Cooperative Research Group. **Br Med J [Clin Res]** 1988 Jul 30;297(6644):319–28
Urinary electrolyte excretion, alcohol consumption, and blood pressure in the Scottish heart health study. Smith WC, et al. **Br Med J [Clin Res]** 1988 Jul 30; 297(6644):329–30
Competition between lidocaine and one of its metabolites, glycylxylidide, for cardiac sodium channels. Bennett PB, et al. **Circulation** 1988 Sep;78(3):692–700
Atrial natriuretic peptides inhibit conductive sodium uptake by rabbit inner medullary collecting duct cells. Zeidel ML, et al. **J Clin Invest** 1988 Sep;82(3):1067–74
Sodium intake from smokeless tobacco [letter] Benowitz NL. **N Engl J Med** 1988 Sep 29;319(13):873–4

SODIUM CHLORIDE

Saline contrast enhancement of trivial Doppler tricuspid regurgitation signals for estimating pulmonary artery pressure. Beard JT 2d, et al. **Am J Cardiol** 1988 Sep 1; 62(7):486–8
Fetal heart rate response to intrauterine saline solution flush. Baxi LV, et al. **Am J Obstet Gynecol** 1988 Sep;159(3):547–9
Red blood cell survival following admixture with heated saline: evaluation of a new blood warming method for rapid transfusion. Wilson EB, et al. **J Trauma** 1988 Aug; 28(8):1274–7
Hyponatraemia and hypo-osmolality [letter] Ghanem A. **Lancet** 1988 Sep 3;2(8610):572

SODIUM, DIETARY

Salt saga continued [editorial] Swales JD. **Br Med J [Clin Res]** 1988 Jul 30;297(6644):307–8
Effect of salt loading on proopiomelanocortin (POMC) messenger ribonucleic acid levels, POMC biosynthesis, and secretion of POMC products in the mouse pituitary gland. Elkabes S, et al. **Endocrinology** 1988 Oct;123(4):1754–60

SODIUM ETIDRONATE

Inhibition of bioprosthetic heart valve calcification with aminodiphosphonate covalently bound to residual aldehyde groups. Webb CL, et al. **Ann Thorac Surg** 1988 Sep; 46(3):309–16

SOFT TISSUE NEOPLASMS

Disease patterns and survival rate in children with metastatic soft-tissue sarcoma. A report from the Intergroup Rhabdomyosarcoma Study (IRS)-I. Raney RB Jr, et al. **Cancer** 1988 Oct 1;62(7):1257–66
Multivariate analysis for clinical prognostic factors in 163 patients with soft tissue sarcoma. Ueda T, et al. **Cancer** 1988 Oct 1;62(7):1444–50
Soft tissue sarcoma associated with aluminum oxide ceramic total hip arthroplasty [letter] Ingram AJ. **Clin Orthop** 1988 Oct;(235):311–2
Formation of a fulminant soft-tissue pseudotumor after uncemented hip arthroplasty. A case report. Svensson O, et al. **J Bone Joint Surg [Am]** 1988 Sep;70(8):1238–42
Integrated MR imaging and spectroscopy with chemical shift imaging of P-31 at 1.5 T: initial clinical experience. Lenkinski RE, et al. **Radiology** 1988 Oct;169(1):201–6

SOFTWARE

Sharing in the wealth—of software. Gaston SK, et al. **Am J Nurs** 1988 Sep;88(9):1261
AHA voices concerns about HCFA's severity index. Robinson ML. **Hospitals** 1988 Oct 5;62(19):26
Software selection: can a demonstration computer package help? Ralston CE, et al. **J Am Diet Assoc** 1988 Sep; 88(9):1087–9
A method to calculate and analyze resident's evaluations by using a microcomputer data-base management system. Mills ML. **J Med Educ** 1988 Sep;63(9):724–6
Decision analysis using a spreadsheet. Francis K. **Phys Ther** 1988 Sep;68(9):1409–10

SOMATOFORM DISORDERS

Somatoform disorder in a psychiatric setting. Systematic comparisons with depression and anxiety disorders. Fabrega H Jr, et al. **J Nerv Ment Dis** 1988 Jul;176(7):431–9
Functional somatic complaints in adolescents: relationship to negative life events, self-concept, and family characteristics. Robinson DP, et al. **J Pediatr** 1988 Sep; 113(3):588–93

SOMATOMEDINS

Receptors for insulin-like growth factors I and II: autoradiographic localization in rat brain and comparison to receptors for insulin. Lesniak MA, et al. **Endocrinology** 1988 Oct;123(4):2089–99

Insulin-like growth factor-binding proteins (IGF-BPs) produced by human skin fibroblasts: immunological relationship to other human IGF-BPs. Martin JL, et al. **Endocrinology** 1988 Oct;123(4):1907–15

Effects of transforming growth factor-beta on the production of immunoreactive insulin-like growth factor I and progesterone and on [3H]thymidine incorporation in porcine granulosa cell cultures. Mondschein JS, et al. **Endocrinology** 1988 Oct;123(4):1970–6

Endocytosis of receptor-bound insulin-like growth factor II is enhanced by mannose-6-phosphate in IM9 cells. Polychronakos C, et al. **Endocrinology** 1988 Oct; 123(4):2146–8

Insulin-like growth factor (IGF) and IGF-binding proteins: comparison of human serum and lymph. Binoux M, et al. **J Clin Endocrinol Metab** 1988 Sep;67(3):509–14

The insulin-like growth factor II/mannose-6-phosphate receptor is present in monkey serum. Gelato MC, et al. **J Clin Endocrinol Metab** 1988 Oct;67(4):669–75

Thyroid-stimulating hormone and insulin-like growth factor-1 synergize to elevate 1,2-diacylglycerol in rat thyroid cells. Stimulation of DNA synthesis via interaction between lipid and adenylyl cyclase signal transduction systems. Brenner-Gati L, et al. **J Clin Invest** 1988 Sep; 82(3):1144–8

Structural and functional characterization of the human T lymphocyte receptor for insulin-like growth factor I in vitro. Tapson VF, et al. **J Clin Invest** 1988 Sep;82(3):950–7

Impaired synergism of dexamethasone and IGF-I in cultures of aged fibroblasts [letter] Phillips PD, et al. **J Gerontol** 1988 Sep;43(5):B110–1

SOMATOSTATIN

SMS 201-995, a somatostatin analogue, and diarrhea in the acquired immunodeficiency syndrome (AIDS) [letter] Robinson EN Jr, et al. **Ann Intern Med** 1988 Oct 15; 109(8):680–1

Antisomatostatin IgG in major depressive disorder. A preliminary study with implications for an autoimmune mechanism of depression. Roy BF, et al. **Arch Gen Psychiatry** 1988 Oct;45(10):924–8

Treatment of pancreatic fistula with the somatostatin analogue SMS 201-995. Ahrén B, et al. **Br J Surg** 1988 Jul;75(7):718

Delayed release formulation of the somatostatin analog RC-160 inhibits the growth hormone (GH) response to GH-releasing factor-(1-29)NH2 and decreases elevated prolactin levels in rats. Bokser L, et al. **Endocrinology** 1988 Oct;123(4):1735–9

Physiological role of growth hormone (GH)-releasing factor and somatostatin in the dynamics of GH secretion in adult male rat. Sato M, et al. **Endocrinology** 1988 Oct; 123(4):1928–33

A persistent pattern of varying pituitary responsivity to exogenous growth hormone (GH)-releasing hormone in GH-deficient children: evidence supporting periodic somatostatin secretion. Martha PM Jr, et al. **J Clin Endocrinol Metab** 1988 Sep;67(3):449–54

Reciprocal regulation of antral gastrin and somatostatin gene expression by omeprazole-induced achlorhydria. Brand SJ, et al. **J Clin Invest** 1988 Sep;82(3):1059–66

CSF somatostatin is elevated in patients with postzoster neuralgia. Unger J, et al. **Neurology** 1988 Sep;38(9):1423–7

SOMATOTROPIN

Body segments and growth hormone. Bundak R, et al. **Arch Dis Child** 1988 Jul;63(7):839–40

Delayed release formulation of the somatostatin analog RC-160 inhibits the growth hormone (GH) response to GH-releasing factor-(1-29)NH2 and decreases elevated prolactin levels in rats. Bokser L, et al. **Endocrinology** 1988 Oct;123(4):1735–9

Effects of prolactin and growth hormone on tissue and serum carnitine in the rat. Goodman AD, et al. **Endocrinology** 1988 Oct;123(4):1955–61

Physiological role of growth hormone (GH)-releasing factor and somatostatin in the dynamics of GH secretion in adult male rat. Sato M, et al. **Endocrinology** 1988 Oct; 123(4):1928–33

Analyses of 24-hour growth hormone profiles in children: relation to growth. Albertsson-Wikland K, et al. **J Clin Endocrinol Metab** 1988 Sep;67(3):493–500

Hypothalamic-pituitary function in growth hormone-deficient patients with pituitary stalk transection. Kikuchi K, et al. **J Clin Endocrinol Metab** 1988 Oct; 67(4):817–23

A persistent pattern of varying pituitary responsivity to exogenous growth hormone (GH)-releasing hormone in GH-deficient children: evidence supporting periodic somatostatin secretion. Martha PM Jr, et al. **J Clin Endocrinol Metab** 1988 Sep;67(3):449–54

The effect of short term treatment with growth hormone and ethinyl estradiol on lower leg growth rate in girls with Turner's syndrome. Ross JL, et al. **J Clin Endocrinol Metab** 1988 Sep;67(3):515–8

Variable plasma growth hormone (GH)-releasing hormone and GH responses to clonidine, L-dopa, and insulin in normal men. Tapanainen P, et al. **J Clin Endocrinol Metab** 1988 Oct;67(4):845–9

Growth hormone, 1988. Thorner MO, et al. **J Clin Invest** 1988 Sep;82(3):745–7 (33 ref.)

Safety of bovine somatotropin [letter] **Lancet** 1988 Sep 10; 2(8611):629

SOMATOTROPIN RELEASING HORMONE

Delayed release formulation of the somatostatin analog RC-160 inhibits the growth hormone (GH) response to GH-releasing factor-(1-29)NH2 and decreases elevated prolactin levels in rats. Bokser L, et al. **Endocrinology** 1988 Oct;123(4):1735–9

Physiological role of growth hormone (GH)-releasing factor and somatostatin in the dynamics of GH secretion in adult male rat. Sato M, et al. **Endocrinology** 1988 Oct; 123(4):1928–33

A persistent pattern of varying pituitary responsivity to exogenous growth hormone (GH)-releasing hormone in GH-deficient children: evidence supporting periodic somatostatin secretion. Martha PM Jr, et al. **J Clin Endocrinol Metab** 1988 Sep;67(3):449–54

Variable plasma growth hormone (GH)-releasing hormone and GH responses to clonidine, L-dopa, and insulin in normal men. Tapanainen P, et al. **J Clin Endocrinol Metab** 1988 Oct;67(4):845–9

SORBITOL

Multiple sclerosis: serial study of gadolinium-enhanced MR imaging. Grossman RI, et al. **Radiology** 1988 Oct; 169(1):117–22

SOTALOL

Comparison of the effects of chronic oral therapy with atenolol and sotalol on ventricular monophasic action potential duration and effective refractory period. Way BP, et al. **Am Heart J** 1988 Sep;116(3):740–6

Sotalol for refractory sustained ventricular tachycardia and nonfatal cardiac arrest. Singh SN, et al. **Am J Cardiol** 1988 Sep 1;62(7):399–402

SOYBEANS

Glucose and insulin response in diabetic subjects: acute effect of carbohydrate level and the addition of soy polysaccharide in defined-formula diets. Thomas BL, et al. **Am J Clin Nutr** 1988 Oct;48(4):1048–52

Soy protein meals stimulate less gastric acid secretion and gastrin release than beef meals. McArthur KE, et al. **Gastroenterology** 1988 Oct;95(4):920–6

SPACE FLIGHT

NASA's "space doctor" has the best job on earthGoldman B. **Can Med Assoc J** 1988 Sep 1;139(5):428–9

SPARTEINE

A preliminary note on the transient polymorphic oxidation of sparteine in the Ngawbé Guaymi Amerindians: a case of genetic divergence with tentative phylogenetic time frame for the pathway. Arias TD, et al. **Clin Pharmacol Ther** 1988 Sep;44(3):343–52

SPECIALTIES, MEDICAL

Gynecologic pathology as a hybrid subspecialty. Wilkinson EJ. **Am J Clin Pathol** 1988 Sep;90(3):362–5

Domiciliary consultations: some facts and questions. Fry J, et al. **Br Med J [Clin Res]** 1988 Jul 30;297(6644):337–8

Estimating physicians' work for a resource-based relative-value scale. Hsiao WC, et al. **N Engl J Med** 1988 Sep 29;319(13):835–41

Results and policy implications of the resource-based relative-value study. Hsiao WC, et al. **N Engl J Med** 1988 Sep 29;319(13):881–8

SPECIMEN HANDLING

Stool collections [letter] Levine RA. **Ann Intern Med** 1988 Oct 1;109(7):597

Percussion as an aid to suprapubic bladder aspiration [letter] Porter FN. **Arch Dis Child** 1988 Aug;63(8):998

SPECTROPHOTOMETRY, INFRARED

Cotside measurement of cerebral blood flow in ill newborn infants by near infrared spectroscopy. Edwards AD, et al. **Lancet** 1988 Oct 1;2(8614):770–1

SPECTRUM ANALYSIS, MASS

Ventilatory frequency influences accuracy of end-tidal CO2 measurements. Analysis of seven capnometers. From RP, et al. **Anesth Analg** 1988 Sep;67(9):884–6

Evaluation of helium interference with mass spectrometry. Siegel M, et al. **Anesth Analg** 1988 Sep;67(9):887–9

SPEECH

Speaking, stress, and induction of myocardial ischemia [letter] Rosch PJ, et al. **N Engl J Med** 1988 Sep 29;319(13):867–9

SPEECH DISCRIMINATION TESTS

Open-set word recognition with the 3M/Vienna single-channel cochlear implant. Tyler RS. **Arch Otolaryngol Head Neck Surg** 1988 Oct;114(10):1123–6

SPERM AGGLUTINATION

Improved penetration of spermatozoa into uterine fluids of women with abnormal postcoital tests. Confino E, et al. **Obstet Gynecol** 1988 Oct;72(4):655–8

SPERM-OVUM INTERACTIONS

Improved penetration of spermatozoa into uterine fluids of women with abnormal postcoital tests. Confino E, et al. **Obstet Gynecol** 1988 Oct;72(4):655–8

SPERMATIC CORD

Sonography of the spermatic cord. Gooding GA. **AJR** 1988 Oct;151(4):721–4

Fibrous hamartoma of infancy masquerading as a rhabdomyosarcoma of the spermatic cord. Ritchie EL, et al. **J Urol** 1988 Oct;140(4):800–1

SPERMATOCIDAL AGENTS

A clinical trial of nonoxynol-9 for preventing gonococcal and chlamydial infections. Louv WC, et al. **J Infect Dis** 1988 Sep;158(3):518–23

SPERMATOZOA

Testicular alterations are linked to the presence of elevated antisperm antibodies in Sprague-Dawley rats after vasectomy and vasovasostomy. Flickinger CJ, et al. **J Urol** 1988 Sep;140(3):627–31

This month in investigative urology: antibody-mediated causes of male infertility. Haas GG Jr. **J Urol** 1988 Sep; 140(3):626

Pregnancy after transfer of sperm under zona [letter] Ng SC, et al. **Lancet** 1988 Oct 1;2(8614):790

SPHENOID BONE

Removal of the anterior clinoid process for exposure of the proximal intracranial carotid artery. Nutik SL. **J Neurosurg** 1988 Oct;69(4):529–34

SPHENOID SINUS

Nonsalivary sinonasal adenocarcinoma. Alessi DM, et al. **Arch Otolaryngol Head Neck Surg** 1988 Sep;114(9):996–9

Chondrosarcoma of the sphenoid—a case report and review. Bates GJ, et al. **J Laryngol Otol** 1988 Aug;102(8):727–9 (13 ref.)

SPINAL CANAL

Epidural blood flow and regression of sensory analgesia during continuous postoperative epidural infusion of bupivacaine. Mogensen T, et al. **Anesth Analg** 1988 Sep; 67(9):809–13

Hemophilic pseudotumor of the spinal canal. Case report. Liu SS, et al. **J Neurosurg** 1988 Oct;69(4):624–7

Epidural hibernoma as a complication of corticosteroid treatment. Case report. Perling LH, et al. **J Neurosurg** 1988 Oct;69(4):613–6 (34 ref.)

SPINAL CORD

Fentanyl suppression of nociceptive neurons in the superficial dorsal horn of the cat. Kumeta Y, et al. **Anesthesiology** 1988 Sep;69(3):371–6

Averaged axillary F-loop latency of median and ulnar nerves. Hong CZ, et al. **Arch Phys Med Rehabil** 1988 Sep; 69(9):685–8

Effects of treatment with U-74006F on neurological outcome following experimental spinal cord injury. Anderson DK, et al. **J Neurosurg** 1988 Oct;69(4):562–7

The effect of verapamil on cerebral cortical and spinal cord blood flow during proximal descending thoracic aortic occlusion. Hill AC, et al. **J Trauma** 1988 Aug;28(8):1214–9

Intraoral sensation in patients with brainstem lesions: role of the rostral spinal trigeminal nuclei in pons. Graham SH, et al. **Neurology** 1988 Oct;38(10):1529–33

CNS amyloid proteins in neurodegenerative diseases. Roberts GW, et al. **Neurology** 1988 Oct;38(10):1534–40

Surgical neuroangiography of the spine and spinal cord. Choi IS, et al. **Radiol Clin North Am** 1988 Sep;26(5):1131–41 (50 ref.)

Cervical spine anatomy and pathologic processes. Applications of new MR imaging techniques. Czervionke LF, et al. **Radiol Clin North Am** 1988 Sep;26(5):921–47

Spinal arteriovenous malformation: MR imaging. Minami S, et al. **Radiology** 1988 Oct;169(1):109–15

SPINAL CORD COMPRESSION

Epidural granulocytic sarcoma in acute myeloid leukemia with 8;21 translocation. Wodzinski MA, et al. **Cancer** 1988 Oct 1;62(7):1299-300

Spontaneous spinal epidural hematoma causing cord compression after streptokinase and heparin therapy for acute coronary artery occlusion. Mustafa MH, et al. **South Med J** 1988 Sep;81(9):1202-3

SPINAL CORD DISEASES

Spinal subdural haematoma following spinal anaesthesia. Barker GL. **Anaesthesia** 1988 Aug;43(8):664-5

Elevated serum antibody titers to Epstein-Barr virus in HTLV-I-associated myelopathy (HAM). Itoyama Y, et al. **Neurology** 1988 Oct;38(10):1650-3

A sensory level on the trunk in lower lateral brainstem lesions. Matsumoto S, et al. **Neurology** 1988 Oct; 38(10):1515-9

Imaging in neuroradiology, Part II. **Radiol Clin North Am** 1988 Sep;26(5):893-1155

Cervical spine anatomy and pathologic processes. Applications of new MR imaging techniques. Czervionke LF, et al. **Radiol Clin North Am** 1988 Sep;26(5):921-47

Gadolinium-DTPA in spinal disease. Sze G. **Radiol Clin North Am** 1988 Sep;26(5):1009-24

SPINAL CORD INJURIES

Sonographic evaluation of spinal cord birth trauma with pathologic correlation. Babyn PS, et al. **AJR** 1988 Oct; 151(4):763-6

Undiagnosed spinal cord injuries in brain-injured children. Sneed RC, et al. **Am J Dis Child** 1988 Sep;142(9):965-7

The effect of a low dose of intrathecal morphine on impaired micturition reflexes in human subjects with spinal cord lesions. Herman RM, et al. **Anesthesiology** 1988 Sep; 69(3):313-8

Deep vein thrombosis: prophylaxis in acute spinal cord injured patients. Merli GJ, et al. **Arch Phys Med Rehabil** 1988 Sep;69(9):661-4

Clinical evaluation of computerized functional electrical stimulation after spinal cord injury: a multicenter pilot study. Ragnarsson KT, et al. **Arch Phys Med Rehabil** 1988 Sep;69(9):672-7

Effects of treatment with U-74006F on neurological outcome following experimental spinal cord injury. Anderson DK, et al. **J Neurosurg** 1988 Oct;69(4):562-7

Cervical spinal cord injury—a public catastrophe. Roye WP Jr, et al. **J Trauma** 1988 Aug;28(8):1260-4

The injured spinal cord. Evaluation with magnetic resonance and intraoperative sonography. Quencer RM. **Radiol Clin North Am** 1988 Sep;26(5):1025-45

SPINAL CORD NEOPLASMS

Toxoplasmic myelitis mimicking intramedullary spinal cord tumor. Mehren M, et al. **Neurology** 1988 Oct; 38(10):1648-50

Cervical astrocytoma with arm rigidity: clinical and electrophysiologic features. Weinberg DH, et al. **Neurology** 1988 Oct;38(10):1635-7

Imaging of tumors of the spinal canal and cord. Zimmerman RA, et al. **Radiol Clin North Am** 1988 Sep;26(5):965-1007

SPINAL DISEASES

Imaging in neuroradiology, Part II. **Radiol Clin North Am** 1988 Sep;26(5):893-1155

Cervical spine anatomy and pathologic processes. Applications of new MR imaging techniques. Czervionke LF, et al. **Radiol Clin North Am** 1988 Sep;26(5):921-47

Magnetic resonance imaging of degenerative disk disease of the spine. Lee SH, et al. **Radiol Clin North Am** 1988 Sep; 26(5):949-64

Gadolinium-DTPA in spinal disease. Sze G. **Radiol Clin North Am** 1988 Sep;26(5):1009-24

Spontaneous spinal epidural hematoma causing cord compression after streptokinase and heparin therapy for acute coronary artery occlusion. Mustafa MH, et al. **South Med J** 1988 Sep;81(9):1202-3

SPINAL FUSION

In defense of the wake-up test [letter] Brustowicz RM, et al. **Anesth Analg** 1988 Oct;67(10):1019

SPINAL INJURIES

Effect of spinal immobilization devices on pulmonary function in the healthy, nonsmoking man. Bauer D, et al. **Ann Emerg Med** 1988 Sep;17(9):915-8

Assessing multiple trauma: is the cervical spine enough? Pal JM, et al. **J Trauma** 1988 Aug;28(8):1282-4

SPINAL NEOPLASMS

Epidural granulocytic sarcoma in acute myeloid leukemia with 8;21 translocation. Wodzinski MA, et al. **Cancer** 1988 Oct 1;62(7):1299-300

Desmoplastic fibroma of the axis. A case report. Fuji T, et al. **Clin Orthop** 1988 Sep;(234):16-20

Epidural hibernoma as a complication of corticosteroid treatment. Case report. Perling LH, et al. **J Neurosurg** 1988 Oct;69(4):613-6 (34 ref.)

Imaging of tumors of the spinal canal and cord. Zimmerman RA, et al. **Radiol Clin North Am** 1988 Sep;26(5):965-1007

SPINAL NERVE ROOTS

Cervical myelography of nerve root avulsion injuries using water-soluble contrast media. Cobby MJ, et al. **Br J Radiol** 1988 Aug;61(728):673-8

SPINAL NERVES

Long-term follow-up of polyneuropathy in diabetic kidney transplant recipients. Van der Vliet JA, et al. **Diabetes** 1988 Sep;37(9):1247-52

Intima of epineurial arterioles is increased in diabetic polyneuropathy. Korthals JK, et al. **Neurology** 1988 Oct; 38(10):1582-6

SPINAL PUNCTURE

Is pyrexia a contraindication to epidural blood patch [letter] Barker JP, et al. **Anaesthesia** 1988 Jul;43(7):606

Estimating lumbar-puncture depth in children [letter] Bonadio WA, et al. **N Engl J Med** 1988 Oct 6;319(14):952-3

SPINE

Nutritional deficiencies after staged anterior and posterior spinal reconstructive surgery. Mandelbaum BR, et al. **Clin Orthop** 1988 Sep;(234):5-11

Biomechanical analysis of anterior and posterior instrumentation systems after corpectomy. A calf-spine model. Gurr KR, et al. **J Bone Joint Surg [Am]** 1988 Sep; 70(8):1182-91

Surgical neuroangiography of the spine and spinal cord. Choi IS, et al. **Radiol Clin North Am** 1988 Sep;26(5):1131-41 (50 ref.)

SPIROMETRY

Prediction of normal spirometric values for adults incapable of standing. Temple WP, et al. **Chest** 1988 Sep;94(3):572-4

SPIRONOLACTONE

Adrenocorticotropin and cortisol-induced changes in urinary sodium and potassium excretion in man: effects of spironolactone and RU486. Clore JN, et al. **J Clin Endocrinol Metab** 1988 Oct;67(4):824-31

SPLEEN

Thoracic splenosis [letter] Kamath MV. **Ann Thorac Surg** 1988 Sep;46(3):367

The risk of splenorrhaphy. Beal SL, et al. **Arch Surg** 1988 Sep;123(9):1158-63

Modulation of the expression of major histocompatibility antigens on splenic hairy cells—differential effect upon in vitro treatment with alpha-2b-interferon, gamma-interferon, and interleukin-2. Gressler VH, et al. **Blood** 1988 Sep;72(3):1048-53

Hemodynamic changes of systemic, hepatic, and splenic circulation following triglycyl-lysin-vasopressin administration in alcoholic cirrhosis. Merkel C, et al. **Dig Dis Sci** 1988 Sep;33(9):1103-9

Properties and characterization of a rat spleen cell-derived factor that induces resistance to natural killer cell lysis in YAC lymphoma cells. Saxena RK, et al. **J Immunol** 1988 Sep 1;141(5):1782-7

SPLENECTOMY

Primary lymphoma of the spleen. Clinical features and outcome after splenectomy. Kehoe J, et al. **Cancer** 1988 Oct 1;62(7):1433-8

The efficacy of postsplenectomy sepsis prophylactic measures: the role of penicillin. Powell RW, et al. **J Trauma** 1988 Aug;28(8):1285-8

Splenectomy for immune thrombocytopenia related to human immunodeficiency virus. Ferguson CM. **Surg Gynecol Obstet** 1988 Oct;167(4):300-2

SPLENIC DISEASES

Functional asplenia after bone marrow transplantation. A late complication related to extensive chronic graft-versus-host disease. Kalhs P, et al. **Ann Intern Med** 1988 Sep 15; 109(6):461-4

Potentially fatal splenic involvement in infective endocarditis [letter] Ahmad N, et al. **Lancet** 1988 Sep 3;2(8610):576

Subacute subcapsular hematoma of the spleen complicating pancreatitis: successful percutaneous drainage. Vyborny CJ, et al. **Radiology** 1988 Oct;169(1):161-2

A review of percutaneous drainage in splenic abscess. Gleich S, et al. **Surg Gynecol Obstet** 1988 Sep;167(3):211-6 (40 ref.)

SPLENIC NEOPLASMS

Primary lymphoma of the spleen. Clinical features and outcome after splenectomy. Kehoe J, et al. **Cancer** 1988 Oct 1;62(7):1433-8

Inflammatory pseudotumour of spleen. McMahon RF. **J Clin Pathol** 1988 Jul;41(7):734-6

SPLENIC RUPTURE

Major bowel and diaphragmatic injuries associated with blunt spleen or liver rupture. Buckman RF Jr, et al. **J Trauma** 1988 Sep;28(9):1317-21

SPLENORENAL SHUNT, SURGICAL

Distal splenorenal shunt: standard procedure for elective and emergency treatment of bleeding esophageal varices. Mitchell RL, et al. **Am J Surg** 1988 Sep;156(3 Pt 1):169-72

SPLINTS

Teflon sleeve canalicular splints. Haik BG. **Am J Ophthalmol** 1988 Sep 15;106(3):367

The thermoplastic splint (a simple effective alternative to plaster of Paris in the fixation of nasal fractures). Morgan DW, et al. **J Laryngol Otol** 1988 Aug;102(8):724

Direct bonding of arch bars in the management of maxillomandibular injuries. Baurmash H, et al. **J Oral Maxillofac Surg** 1988 Sep;46(9):813-5

SPONDYLITIS, ANKYLOSING

Sulfasalazine in the treatment of ankylosing spondylitis. A twenty-six-week, placebo-controlled clinical trial. Nissilä M, et al. **Arthritis Rheum** 1988 Sep;31(9):1111-6

Diffuse idiopathic skeletal hyperostosis misdiagnosed as ankylosing spondylitis [letter] Findeisen JM, et al. **Br J Rheumatol** 1988 Aug;27(4):327-8

SPORTS

Electrocardiographic diagnosis of exercise-induced left ventricular hypertrophy. Douglas PS, et al. **Am Heart J** 1988 Sep;116(3):784-90

Peak performance and age among superathletes: track and field, swimming, baseball, tennis, and golf. Schulz R, et al. **J Gerontol** 1988 Sep;43(5):P113-20

The mortality experience of major-league baseball players [letter] **N Engl J Med** 1988 Oct 13;319(15):1014-5

Use of smokeless tobacco in major-league baseball [letter] Ernster VL, et al. **N Engl J Med** 1988 Oct 13;319(15):1015

Patterns of eye-hand dominance in baseball players [letter] Portal JM, et al. **N Engl J Med** 1988 Sep 8;319(10):655-6

Collegiate women athletes with irregular menses during adolescence have decreased bone density. Lloyd T, et al. **Obstet Gynecol** 1988 Oct;72(4):639-42

Anabolic steroid use by athletes. How serious are the health hazards? Windsor RE, et al. **Postgrad Med** 1988 Sep 15; 84(4):37-8, 41-3, 47-9

SPOUSE ABUSE

Breaking the cycle of family abuse. Curry L, et al. **Am J Nurs** 1988 Sep;88(9):1188-90

Employers force family abuse out of the closet. Droste T. **Hospitals** 1988 Oct 5;62(19):54-5

SPUTUM

Pneumocystis carinii pneumonia: detection of parasites in sputum and bronchoalveolar lavage fluid by monoclonal antibodies. Elvin KM, et al. **Br Med J [Clin Res]** 1988 Aug 6;297(6645):381-4

Spaced administration of antibiotic combinations to eliminate pseudomonas from sputum in cystic fibrosis [letter] Guggenbichler JP, et al. **Lancet** 1988 Sep 24;2(8613):749-50

SRS-A

Increased amniotic fluid leukotriene C4 concentration in term human parturition. Romero R, et al. **Am J Obstet Gynecol** 1988 Sep;159(3):655-7

Effect of cytokines on polymorphonuclear neutrophil infiltration in the mouse. Prostaglandin- and leukotriene-independent induction of infiltration by IL-1 and tumor necrosis factor. Sayers TJ, et al. **J Immunol** 1988 Sep 1;141(5):1670-7

Proinflammatory lipoxygenase products from peripheral mononuclear cells in patients with rheumatoid arthritis. Colli S, et al. **J Lab Clin Med** 1988 Sep;112(3):357-62

CSF leukotriene C4 following subarachnoid hemorrhage. Paoletti P, et al. **J Neurosurg** 1988 Oct;69(4):488-93

STAPHYLOCOCCAL INFECTIONS

Right-sided Staphylococcus aureus endocarditis in intravenous drug abusers: two-week combination therapy. Chambers HF, et al. **Ann Intern Med** 1988 Oct 15; 109(8):619-24

Acute purulent mediastinitis and sternal osteomyelitis after closed chest cardiopulmonary resuscitation: a case report and review of the literature. Mensah GA, et al. **Ann Thorac Surg** 1988 Sep;46(3):353-5 (8 ref.)

New type of staphylococcal endocarditis [letter] Smyth EG, et al. **J Clin Pathol** 1988 Jul;41(7):809-10

Impairment of neutrophil bactericidal capacity in patients

with AIDS. Murphy PM, et al. **J Infect Dis** 1988 Sep; 158(3):627–30
Bacterial tracheitis in a young adult. Ruddy J. **J Laryngol Otol** 1988 Jul;102(7):656–7 (11 ref.)
Staphylococcal peritonitis following selective decontamination of digestive tract [letter] McClelland P, et al. **Lancet** 1988 Oct 1;2(8614):800
Another strain of methicillin-resistant Staphylococcus aureus epidemic in London [letter] Richardson JF, et al. **Lancet** 1988 Sep 24;2(8613):748–9
New role for the serum bactericidal test [letter] Smyth EG, et al. **Lancet** 1988 Sep 10;2(8611):633
Development of wound infections among women undergoing cesarean section. Emmons SL, et al. **Obstet Gynecol** 1988 Oct;72(4):559–64

STAPHYLOCOCCUS

New type of staphylococcal endocarditis [letter] Smyth EG, et al. **J Clin Pathol** 1988 Jul;41(7):809–10

STAPHYLOCOCCUS AUREUS

Localization of a biologically important epitope on toxic-shock-syndrome toxin-1. Murphy BG, et al. **J Infect Dis** 1988 Sep;158(3):549–55
Impairment of neutrophil bactericidal capacity in patients with AIDS. Murphy PM, et al. **J Infect Dis** 1988 Sep; 158(3):627–30
Another strain of methicillin-resistant Staphylococcus aureus epidemic in London [letter] Richardson JF, et al. **Lancet** 1988 Sep 24;2(8613):748–9

STARCH

Meat, starch, and nonstarch polysaccharides and large bowel cancer. Bingham SA. **Am J Clin Nutr** 1988 Sep;48(3 Suppl):762–7 (68 ref.)
Postprandial metabolic responses to the influence of food form. Crapo PA, et al. **Am J Clin Nutr** 1988 Sep;48(3):560–4
Relationship between the rate of gastric emptying and glucose and insulin responses to starchy foods in young healthy adults. Mourot J, et al. **Am J Clin Nutr** 1988 Oct; 48(4):1035–40
Hydroxyethyl starch: an alternative to plasma for postoperative volume expansion after cardiac surgery. Munsch CM, et al. **Br J Surg** 1988 Jul;75(7):675–8

STARVATION

Intravenously infused carnitine: influence on protein and branched-chain amino acid metabolism in starved and parenterally fed rats. Vazquez JA, et al. **Am J Clin Nutr** 1988 Sep;48(3):570–4
Amenorrhoea/depression in famine [letter] Basta SS. **Lancet** 1988 Oct 1;2(8614):789

STATE MEDICINE

Doctors and managers [letter] **Br Med J [Clin Res]** 1988 Aug 6;297(6645):424–5
The new public health [editorial] Gabbay J. **Br Med J [Clin Res]** 1988 Aug 6;297(6645):371–2
Funding and patient care in Scotland [letter] Godber G. **Br Med J [Clin Res]** 1988 Jul 9;297(6641):132
Forty years of the NHS. Origins and early development. Godber G. **Br Med J [Clin Res]** 1988 Jul 2;297(6640):37–43
Forty years of the NHS. The act, the minister, and the editors. Gullick D. **Br Med J [Clin Res]** 1988 Jul 2; 297(6640):55–8
Doctor-patient relationships—as close as ever. Hedgcock W. **Br Med J [Clin Res]** 1988 Jul 2;297(6640):46–7
NHS 1948–88: less ideology, more humanity [editorial] Lock S. **Br Med J [Clin Res]** 1988 Jul 2;297(6640):1–3
Personal views of the NHS—warts and all. Petrie J, et al. **Br Med J [Clin Res]** 1988 Jul 2;297(6640):52–5
Forty years of the NHS. Interviews with consultants. Richards T. **Br Med J [Clin Res]** 1988 Jul 2;297(6640):49–52
Doctors and managers: never the twain shall meet? [editorial] Scrivens E. **Br Med J [Clin Res]** 1988 Jun 25; 296(6639):1754–5
Resource allocation [letter] Milner P. **Lancet** 1988 Sep 17; 2(8612):686–7
National Health Service and plastic surgery in Britain [letter] Ship AG. **Plast Reconstr Surg** 1988 Oct;82(4):724–5

STATISTICS

The task of a statistical referee. Murray GD. **Br J Surg** 1988 Jul;75(7):664–7 (26 ref.)
Confidence intervals [letter] Daly L. **Br Med J [Clin Res]** 1988 Jul 2;297(6640):66
Statistical considerations for performing multiple tests in a single experiment. 3. Repeated measures over time. O'Brien PC, et al. **Mayo Clin Proc** 1988 Sep;63(9):918–20
A historical perspective of statistics. O'Fallon WM. **Mayo Clin Proc** 1988 Sep;63(9):952–4

STATUS EPILEPTICUS

Phenobarbital for status epilepticus [letter] Osorio I, et al. **Neurology** 1988 Sep;38(9):1504–5

STELLATE GANGLION

Effect of stellate ganglion block with fentanyl on postherpetic neuralgia with a sympathetic component. Fine PG, et al. **Anesth Analg** 1988 Sep;67(9):897–9
Use of stellate ganglion blocks for chronic chest pain associated with primary pulmonary hypertension. Parris WC, et al. **Anesth Analg** 1988 Oct;67(10):993–5

STEREOISOMERS

Stereoisomerism and drug nomenclature. Gal J. **Clin Pharmacol Ther** 1988 Sep;44(3):251–3

STERILIZATION

Management of open fractures with sterilization of large contaminated, extruded cortical fragments [letter] Harper MC. **Clin Orthop** 1988 Sep;(234):306
Cleaning and disinfection of equipment for gastrointestinal flexible endoscopy: interim recommendations of a Working Party of the British Society of Gastroenterology. **Gut** 1988 Aug;29(8):1134–51
Endoscopic cleaning and disinfection procedures for preventing iatrogenic spread of human immunodeficiency virus. Katner HP, et al. **J Fam Pract** 1988 Sep;27(3):271–6
Evaluation of ultraviolet light for disinfection of hospital water contaminated with Legionella. Farr BM, et al. **Lancet** 1988 Sep 17;2(8612):669–72

STERILIZATION REVERSAL

Sterilization reversal: results of 101 attempts. Hulka JF, et al. **Am J Obstet Gynecol** 1988 Sep;159(3):767–74

STERILIZATION, TUBAL

An elucidation of factors influencing physicians' willingness to perform elective female sterilization. Harrison DD, et al. **Obstet Gynecol** 1988 Oct;72(4):565–70

STERNUM

Sternal fractures—the natural history. Wojcik JB, et al. **Ann Emerg Med** 1988 Sep;17(9):912–4
Acute purulent mediastinitis and sternal osteomyelitis after closed chest cardiopulmonary resuscitation: a case report and review of the literature. Mensah GA, et al. **Ann Thorac Surg** 1988 Sep;46(3):353–5 (8 ref.)
Dislocation of the manubriosternal joint: detection on frontal chest radiographs. Nicholson AA, et al. **Br J Radiol** 1988 Jul;61(727):643–5
Results of surgical treatment for sternal metastasis of breast cancer. Noguchi S, et al. **Cancer** 1988 Oct 1;62(7):1397–401

STEROID HYDROXYLASES

Immunohistochemical demonstration of steroid C21 hydroxylase in normal and neoplastic human breasts. Sasano H, et al. **Cancer** 1988 Sep 15;62(6):1183–7
Steroid 21-hydroxylase deficiency in mice. Gotoh H, et al. **Endocrinology** 1988 Oct;123(4):1923–7

STEROLS

Role of bile acids and neutral sterols in carcinogenesis. Nair PP. **Am J Clin Nutr** 1988 Sep;48(3 Suppl):768–74 (74 ref.)

STOMACH

Gastric distention by balloon and test-meal intake in obese and lean subjects. Geliebter A, et al. **Am J Clin Nutr** 1988 Sep;48(3):592–4
Effect of vertical banded gastroplasty on the natural history of gastritis in patients with morbid obesity: a follow-up study. Flejou JF, et al. **Br J Surg** 1988 Jul;75(7):705–7
Method to quantitate intestinal metaplasia of stomach by image analysis. Rubio CA, et al. **J Clin Pathol** 1988 Jul; 41(7):799–801
Upper oesophageal gastric heterotopia: a prospective necropsy study in children. Variend S, et al. **J Clin Pathol** 1988 Jul;41(7):742–5

STOMACH NEOPLASMS

Limited esophagogastrectomy for carcinoma of the cardia. Indications, technique, and results. Ellis FH Jr, et al. **Ann Surg** 1988 Sep;208(3):354–61
Treatment of stomach cancer, a national experience. Valen B, et al. **Br J Surg** 1988 Jul;75(7):708–12
The levels of alpha 1-antitrypsin and alpha 1-antichymotrypsin in the sera of patients with gastrointestinal cancers during diagnosis. Bernacka K, et al. **Cancer** 1988 Sep 15;62(6):1188–93
Endocrine differentiation of gastric adenocarcinoma. The prevalence as evaluated by immunoreactive chromogranin A and its biologic significance. Ooi A, et al. **Cancer** 1988 Sep 15;62(6):1096–104
Screening for upper digestive tract cancer with an occult blood bead detector. Investigation of a normal north China population. Qin DX, et al. **Cancer** 1988 Sep 1;62(5):1030–4
An analysis of the DNA ploidy patterns of gastric cancer. Sowa M, et al. **Cancer** 1988 Oct 1;62(7):1325–30
Gastric adenocarcinoma masquerading endoscopically as benign gastric ulcer. A five-year experience. Podolsky I, et al. **Dig Dis Sci** 1988 Sep;33(9):1057–63
Natural history of early gastric cancer [letter] Bodner E, et al. **Lancet** 1988 Sep 10;2(8611):631
Case records of the Massachusetts General Hospital. Weekly clinicopathological exercises. Case 41-1988. A 35-year-old woman with a productive cough and a pelvic mass. **N Engl J Med** 1988 Oct 13;319(15):1004–9

STOMACH ULCER

Clinical significance of gastric juice viscosity in peptic ulcer patients. Kurita Y, et al. **Dig Dis Sci** 1988 Sep;33(9):1070–6
Gastric adenocarcinoma masquerading endoscopically as benign gastric ulcer. A five-year experience. Podolsky I, et al. **Dig Dis Sci** 1988 Sep;33(9):1057–63
Indomethacin-induced gastric antral ulcers in hamsters. Kolbasa KP, et al. **Gastroenterology** 1988 Oct;95(4):932–44
Adult acquired cytomegalovirus infection with gastric and duodenal ulceration. Spiller RC, et al. **Gut** 1988 Aug; 29(8):1109–11
Recurrence of peptic ulcer after selective proximal vagotomy and pyloroplasty in relation to changes in clinical signs and symptoms between 1969 and 1983. Holle GE, et al. **Surg Gynecol Obstet** 1988 Oct;167(4):271–81

STRABISMUS

A technique for repairing strabismus after scleral buckling surgery. Mallette RA, et al. **Am J Ophthalmol** 1988 Sep 15;106(3):364–5
The variprism: a large-range variable prism for measurement of the angle of squint [letter] Simonsz HJ. **Arch Ophthalmol** 1988 Sep;106(9):1166
Isolated one-and-one-half syndrome from focal brainstem hypertensive hemorrhage: precise localization with MRI. Hitchings L, et al. **Neurology** 1988 Sep;38(9):1501–2

STREET DRUGS

Destroying the demand for drugs [editorial] **Am Fam Physician** 1988 Sep;38(3):87
Period, age, and cohort effects on substance use among young Americans: a decade of change, 1976–86. O'Malley PM, et al. **Am J Public Health** 1988 Oct;78(10):1315–21

STREPTOCOCCAL INFECTIONS

Sudden death due to left coronary artery occlusion in infective endocarditis. Dowling GP, et al. **Arch Pathol Lab Med** 1988 Sep;112(9):932–4
Herpetic pharyngitis complicated by anaerobic streptococcal septicemia. Rushton A. **Clin Pediatr (Phila)** 1987 Dec; 26(12):619
Streptococcal pharyngitis. Comparison of latex agglutination and throat culture. White CB, et al. **Clin Pediatr (Phila)** 1988 Sep;27(9):431–4
Chronic Streptococcus pyogenes tonsillitis, with rheumatic arthritis and myocarditis (an immunological study using the SWT). Toppozada H. **J Laryngol Otol** 1988 Aug; 102(8):697–9
Deep neck and mediastinal necrotizing infection secondary to a traumatic intubation: report of a case. Uram J, et al. **J Oral Maxillofac Surg** 1988 Sep;46(9):788–91
Potentially fatal splenic involvement in infective endocarditis [letter] Ahmad N, et al. **Lancet** 1988 Sep 3;2(8610):576

STREPTOCOCCUS PNEUMONIAE

Incidence of decreased penicillin sensitivity of Streptococcus pneumoniae from clinical isolates. Nair P. **J Clin Pathol** 1988 Jul;41(7):720–1
The efficacy of postsplenectomy sepsis prophylactic measures: the role of penicillin. Powell RW, et al. **J Trauma** 1988 Aug;28(8):1285–8

STREPTOCOCCUS PYOGENES

Suppression of streptococcal cell wall-induced arthritis by a potent protease inhibitor, bis(5-amidino-2-benzimidazolyl)methane. Geratz JD, et al. **Arthritis Rheum** 1988 Sep;31(9):1156–64

STREPTOKINASE

The German multicenter trial of anisoylated plasminogen streptokinase activator complex versus heparin for acute myocardial infarction. Meinertz T, et al. **Am J Cardiol** 1988 Sep 1;62(7):347–51
Efficacy of delayed percutaneous transluminal coronary angioplasty after intravenous use of streptokinase in myocardial infarction. Gagnon RM, et al. **Can Med Assoc J** 1988 Sep 1;139(5):405–8
Successful treatment of prosthetic heart-valve thrombosis with high short-term doses of streptokinase [letter] Ortuño F, et al. **Lancet** 1988 Sep 10;2(8611):626
Spontaneous spinal epidural hematoma causing cord compression after streptokinase and heparin therapy for acute coronary artery occlusion. Mustafa MH, et al. **South Med J** 1988 Sep;81(9):1202–3

STRESS

Demonstration of an imbalance between coronary perfusion and excessive load as a mechanism of ischemia during stress in patients with aortic stenosis. Smucker ML, et al. **Circulation** 1988 Sep;78(3):573–82

STRESS DISORDERS, POST-TRAUMATIC

DSM-III-R criteria for posttraumatic stress disorder. Brett EA, et al. **Am J Psychiatry** 1988 Oct;145(10):1232–6
A randomized clinical trial of phenelzine and imipramine for posttraumatic stress disorder. Frank JB, et al. **Am J Psychiatry** 1988 Oct;145(10):1289–91
PTSD and carbamazepine [letter] Lipper S. **Am J Psychiatry** 1988 Oct;145(10):1322–3
Another case of chronic PTSD with auditory hallucinations [letter] Waldfogel S, et al. **Am J Psychiatry** 1988 Oct; 145(10):1314
Differences between posttraumatic stress disorder patients with delayed and undelayed onsets. Watson CG, et al. **J Nerv Ment Dis** 1988 Sep;176(9):568–72

STRESS, MECHANICAL

Tissue buckling as a mechanism of bioprosthetic valve failure. Vesely I, et al. **Ann Thorac Surg** 1988 Sep;46(3):302–8

STRESS, PSYCHOLOGICAL

Job strain, work place social support, and cardiovascular disease: a cross-sectional study of a random sample of the Swedish working population. Johnson JV, et al. **Am J Public Health** 1988 Oct;78(10):1336–42
Stress in residency [letter] **Ann Intern Med** 1988 Oct 1; 109(7):599–600
Stress among doctors and nurses in the emergency department of a general hospital. Phipps L. **Can Med Assoc J** 1988 Sep 1;139(5):375–6
Science marches on—to what end? Altschule MD. **Chest** 1988 Sep;94(3):639
Differential response of substance P-containing subtypes of adrenomedullary cells to different stressors. Vaupel R, et al. **Endocrinology** 1988 Oct;123(4):2140–5
Noise-induced stress as a predictor of burnout in critical care nurses. Topf M, et al. **Heart Lung** 1988 Sep;17(5):567–74
Hospitals not immune to high cost of stress. Cerne F. **Hospitals** 1988 Oct 5;62(19):69–70
Correlates of burnout among family practice residents. Lemkau JP, et al. **J Med Educ** 1988 Sep;63(9):682–91
Speaking, stress, and induction of myocardial ischemia [letter] Rosch PJ, et al. **N Engl J Med** 1988 Sep 29;319(13):867–9
Effect of stress on family functioning during pregnancy. Mercer RT, et al. **Nurs Res** 1988 Sep–Oct;37(5):268–75

STROKE VOLUME

Radionuclide determination of the relationship between left ventricular contractile state and ejection fraction. Starling MR, et al. **Am Heart J** 1988 Sep;116(3):790–8
Frequency of myocarditis, left ventricular dysfunction and ventricular tachycardia in the acquired immune deficiency syndrome. Reilly JM, et al. **Am J Cardiol** 1988 Oct 1;62(10 Pt 1):789–93
Right and left ventricular function during chronic amiodarone therapy. Sheldon RS, et al. **Am J Cardiol** 1988 Oct 1;62(10 Pt 1):736–40
Effect of isolated right ventricular outflow obstruction on left ventricular function in infants. Sholler GF, et al. **Am J Cardiol** 1988 Oct 1;62(10 Pt 1):778–84
Evaluation of magnetic resonance imaging for determination of left ventricular ejection fraction and comparison with angiography. Van Rossum AC, et al. **Am J Cardiol** 1988 Sep 15;62(9):628–33
Left ventricular response to submaximal and maximal exercise in asymptomatic aortic regurgitation. Wilson RA, et al. **Am J Cardiol** 1988 Sep 15;62(9):606–10
Peak filling rate normalized to mitral stroke volume: a new Doppler echocardiographic filling index validated by radionuclide angiographic techniques. Bowman LK, et al. **J Am Coll Cardiol** 1988 Oct;12(4):937–43
On mechanisms of improved ejection fraction by early reperfusion in acute myocardial infarction: myocardial salvage or infarct stiffening? Pasipoularides A. **J Am Coll Cardiol** 1988 Oct;12(4):1037–8
Use of the multiple uptake gated acquisition scan for the preoperative assessment of cardiac risk. Lazor L, et al. **Surg Gynecol Obstet** 1988 Sep;167(3):234–8

STRONGYLOIDIASIS

Diagnosis of pulmonary strongyloidiasis by bronchoalveolar lavage. Williams J, et al. **Chest** 1988 Sep;94(3):643–4

STUDENT HEALTH SERVICES

Long-distance meddling: do MDs really know what's best for their children? McSherry J. **Can Med Assoc J** 1988 Sep 1;139(5):420–2

STUDENTS

The prevalence of bulimia nervosa in the US college student population. Drewnowski A, et al. **Am J Public Health** 1988 Oct;78(10):1322–5

STUDENTS, MEDICAL

Turning students on to family practice [editorial] Siwek J. **Am Fam Physician** 1988 Sep;38(3):90, 93–4
The surgical clerkship experience: self, departmental, and institutional assessment. Ten Haken JD, et al. **Am J Surg** 1988 Sep;156(3 Pt 1):155–8
A health promotion program for medical students. Parkerson GR Jr, et al. **J Med Educ** 1988 Sep;63(9):722–4
Dyslexic doctors: a resource in need of discovery. Guyer BP. **South Med J** 1988 Sep;81(9):1151–4

STUDENTS, NURSING

Care of AIDS patients: student attitudes. Wiley K, et al. **Nurs Outlook** 1988 Sep–Oct;36(5):244–5

SUBARACHNOID HEMORRHAGE

Subarachnoid hemorrhage presenting as acute chest pain: a variant of le coup de poignard. Barton CW. **Ann Emerg Med** 1988 Sep;17(9):977–8
Warning headache in aneurysmal subarachnoid hemorrhage. A case-control study. Verweij RD, et al. **Arch Neurol** 1988 Sep;45(9):1019–20
Symptomatic arterial luminal narrowing presenting months after subarachnoid hemorrhage and aneurysm clipping. Kondziolka D, et al. **J Neurosurg** 1988 Oct;69(4):494–9
Outcome after SAH:correction [letter] Ljunggren B, et al. **J Neurosurg** 1988 Oct;69(4):645
CSF leukotriene C4 following subarachnoid hemorrhage. Paoletti P, et al. **J Neurosurg** 1988 Oct;69(4):488–93

SUBCLAVIAN ARTERY

Isolation of the right subclavian artery. Mathieson JR, et al. **AJR** 1988 Oct;151(4):781–2
Balloon dilation angioplasty of Blalock-Taussig shunts. Marx GR, et al. **Am J Cardiol** 1988 Oct 1;62(10 Pt 1):824–7

SUBCLAVIAN VEIN

Percutaneous infraclavicular subclavian vein catheterization in critically ill infants and children. Venkataraman ST, et al. **J Pediatr** 1988 Sep;113(3):480–5
Percutaneous transluminal angioplasty of brachiocephalic vein stenoses in patients with dialysis shunts [letter] Daniell SJ, et al. **Radiology** 1988 Oct;169(1):280–1
Ultrasonic real time guidance for subclavian venipuncture. Sukigara M, et al. **Surg Gynecol Obstet** 1988 Sep; 167(3):239–42
Changing concepts of deep venous thrombosis of the upper extremity—report of a series and review of the literature. Horattas MC, et al. **Surgery** 1988 Sep;104(3):561–7 (54 ref.)

SUBMANDIBULAR GLAND

Evidence for two cellular pathways of renin secretion by the mouse submandibular gland. Pratt RE, et al. **Endocrinology** 1988 Oct;123(4):1721–7

SUBSTANCE ABUSE

Destroying the demand for drugs [editorial] **Am Fam Physician** 1988 Sep;38(3):87
Polychondritis resulting from intravenous substance abuse. Berger R. **Am J Med** 1988 Sep;85(3):415–7
Reversible malabsorption caused by high doses of cyclamate. Derfler K, et al. **Am J Med** 1988 Sep;85(3):446–7
Seizures and syncope in adolescent cocaine abusers [letter] Schwartz RH, et al. **Am J Med** 1988 Sep;85(3):462
Cocaine use during pregnancy: adverse perinatal outcome [letter] Donvito MT. **Am J Obstet Gynecol** 1988 Sep; 159(3):785–6
Social networks and psychopathology among substance abusers. Westermeyer J, et al. **Am J Psychiatry** 1988 Oct; 145(10):1265–9
Right-sided Staphylococcus aureus endocarditis in intravenous drug abusers: two-week combination therapy. Chambers HF, et al. **Ann Intern Med** 1988 Oct 15; 109(8):619–24
Syringe exchange schemes [letter] **Br Med J [Clin Res]** 1988 Jul 16;297(6642):200
Drug and alcohol misuse in pregnancy [letter] London M, et al. **Br Med J [Clin Res]** 1988 Jul 2;297(6640):68–9
Combating alcohol and drug abuse in the workplace. Droste T. **Hospitals** 1988 Sep 20;62(18):58
Fatality from illicit phendimetrazine use. Hood I, et al. **J Toxicol Clin Toxicol** 1988;26(3–4):249–55
Sex tied to drugs = STD spread [news] Goldsmith MF. **JAMA** 1988 Oct 14;260(14):2009
Primary cerebellar brain abscess from nocardiosis in a heroin addict. Hershewe GL, et al. **Neurology** 1988 Oct; 38(10):1655–6
Methamphetamine abuse during pregnancy: outcome and fetal effects. Little BB, et al. **Obstet Gynecol** 1988 Oct; 72(4):541–4
Heavy metal music and drug abuse [letter] Proctor SD. **Postgrad Med** 1988 Sep 1;84(3):29, 32
Anabolic steroid use by athletes. How serious are the health hazards? Windsor RE, et al. **Postgrad Med** 1988 Sep 15; 84(4):37–8, 41–3, 47–9

SUBSTANCE DEPENDENCE

Anterior pituitary, adrenal, and gonadal hormones during cocaine withdrawal. Mendelson JH, et al. **Am J Psychiatry** 1988 Sep;145(9):1094–8
Syringe exchange schemes [letter] Farid BT. **Br Med J [Clin Res]** 1988 Aug 6;297(6645):426
Smoking cessation strategies and evaluation. Kottke TE, et al. **J Am Coll Cardiol** 1988 Oct;12(4):1105–10
Here is what you said about free needles for drug addicts. **Postgrad Med** 1988 Sep 15;84(4):31

SUBSTANCE P

Cerebrospinal fluid concentrations of substance P and (met)enkephalin-Arg6-Phe7 during surgery and patient-controlled analgesia. Sjöström S, et al. **Anesth Analg** 1988 Oct;67(10):976–81
Differential response of substance P-containing subtypes of adrenomedullary cells to different stressors. Vaupel R, et al. **Endocrinology** 1988 Oct;123(4):2140–5
Isolation of endopeptidase-24.11 (EC 3.4.24.11, "enkephalinase") from the pig stomach. Hydrolysis of substance P, gastrin-releasing peptide 10, [Leu5] enkephalin, and [Met5] enkephalin. Bunnett NW, et al. **Gastroenterology** 1988 Oct;95(4):952–7

SUBSTANCE WITHDRAWAL SYNDROME

Vital AWS sign [letter] Jagodzinksi RC. **Am J Nurs** 1988 Sep;88(9):1186
Effects of transdermal clonidine treatment on withdrawal symptoms associated with smoking cessation. A randomized, controlled trial. Ornish SA, et al. **Arch Intern Med** 1988 Sep;148(9):2027–31
Effect of cessation of alcohol use on the course of pancreatic dysfunction in alcoholic pancreatitis. Gullo L, et al. **Gastroenterology** 1988 Oct;95(4):1063–8
Discontinuing antiepileptic drugs [letter] **N Engl J Med** 1988 Sep 29;319(13):871–2
Alcohol consumption and withdrawal in new-onset seizures. Ng SK, et al. **N Engl J Med** 1988 Sep 15;319(11):666–73
Alcohol and seizures [editorial] Simon RP. **N Engl J Med** 1988 Sep 15;319(11):715–6
Intracranial lesions shown by CT scans in 259 cases of first alcohol-related seizures. Earnest MP, et al. **Neurology** 1988 Oct;38(10):1561–5

SUCCINYLCHOLINE

Suxamethonium induced myalgia and the effect of pre-operative administration of oral aspirin. A comparison with a standard treatment and an untreated group. McLoughlin C, et al. **Anaesthesia** 1988 Jul;43(7):565–7
Bradycardia after alfentanil—succinylcholine [letter] Rivard JC, et al. **Anesth Analg** 1988 Sep;67(9):907
Dose-response curves for succinylcholine: single versus cumulative techniques. Smith CE, et al. **Anesthesiology** 1988 Sep;69(3):338–42

SUCRALFATE

Sucralfate in ulcerative colitis [letter] Singal AK, et al. **Gastroenterology** 1988 Oct;95(4):1160

SUCTION

Sequential treatment of a simple pneumothorax. Vallee P, et al. **Ann Emerg Med** 1988 Sep;17(9):936–42
Airway pressures during closed system suctioning. Taggart JA, et al. **Heart Lung** 1988 Sep;17(5):536–42
Risk of AIDS from De Lee suctioning. Minkoff H. **JAMA** 1988 Sep 16;260(11):1622
Biofilter to reduce aerosol-borne pathogens from aspirators [letter] Apfelberg DB. **Plast Reconstr Surg** 1988 Oct; 82(4):726

SUDDEN INFANT DEATH

Recurrence incidence of sudden infant death syndrome. Beal SM, et al. **Arch Dis Child** 1988 Aug;63(8):924–30
Mineral content of rib bone in infant deaths. Ryan SW, et al. **Arch Dis Child** 1988 Jul;63(7):848–50
Sleeping position, cot mattresses, and cot deaths [letter] Emery JL. **Lancet** 1988 Sep 24;2(8613):738–9
Risk of sudden infant death syndrome after immunization with the diphtheria-tetanus-pertussis vaccine. Griffin MR, et al. **N Engl J Med** 1988 Sep 8;319(10):618–23

SUGAR ALCOHOL DEHYDROGENASES

Undersulfation of glomerular basement membrane heparan sulfate in experimental diabetes and lack of correction with aldose reductase inhibition. Cohen MP, et al. **Diabetes** 1988

Oct;37(10):1324–7

SUGAR PHOSPHATES

Oxytocin activates the inositol-phospholipid-protein kinase-C system and stimulates prostaglandin production in human amnion cells. Moore JJ, et al. **Endocrinology** 1988 Oct;123(4):1771–7

SUICIDE

AIDS patients are at increased risk for suicide [news] Marzuk PM. **Am Fam Physician** 1988 Sep;38(3):243

Predictors of completed suicide in a cohort of 50,465 young men: role of personality and deviant behaviour. Allebeck P, et al. **Br Med J [Clin Res]** 1988 Jul 16;297(6642):176–8

AIDS and suicide in California [letter] Kizer KW, et al. **JAMA** 1988 Oct 7;260(13):1881

SULFADIAZINE

Biosynthetic skin substitute vs. 1% silver sulfadiazine for treatment of inpatient partial-thickness thermal burns. Gerding RL, et al. **J Trauma** 1988 Aug;28(8):1265–9

SULFAMETHOXAZOLE

Wegener's granulomatosis treated with sulfamethoxazole-trimethoprim. Report of a case. Spiera H, et al. **Arch Intern Med** 1988 Sep;148(9):2065–6

SULFHYDRYL COMPOUNDS

Reduced thiols and the effect of intravenous nitroglycerin on platelet aggregation. Stamler J, et al. **Am J Cardiol** 1988 Sep 1;62(7):377–80

SULFONES

Use of polar solvents in chemoprevention of 1,2-dimethylhydrazine-induced colon cancer. O'Dwyer PJ, et al. **Cancer** 1988 Sep 1;62(5):944–8

Porous-coated femoral components in a canine model for revision arthroplasty. Roberson JR, et al. **J Bone Joint Surg [Am]** 1988 Sep;70(8):1201–8

SULFUR

Poor sulphoxidation ability in patients with food sensitivity. Scadding GK, et al. **Br Med J [Clin Res]** 1988 Jul 9; 297(6641):105–7

SUNLIGHT

In vivo fluorescence of human skin. A potential marker of photoaging. Leffell DJ, et al. **Arch Dermatol** 1988 Oct; 124(10):1514–8

Case-control study of cutaneous malignant melanoma [letter] Broughton NS. **Br Med J [Clin Res]** 1988 Jun 25; 296(6639):1799

Sunlight and drinking water [letter] Morley D. **Lancet** 1988 Sep 17;2(8612):686

SUPERIOR VENA CAVA SYNDROME

Pacemaker-induced superior vena cava syndrome: consideration of management. Blackburn T, et al. **Am Heart J** 1988 Sep;116(3):893–6

Superior vena cava syndrome: presenting symptom of silent otitis media. Tovi F, et al. **J Laryngol Otol** 1988 Jul; 102(7):623–5

SUPEROXIDE

Effect of surgery on neutrophil functions, superoxide and leukotriene production. Utoh J, et al. **Br J Surg** 1988 Jul; 75(7):682–5

SUPEROXIDE DISMUTASE

Plasma clearance of human extracellular-superoxide dismutase C in rabbits. Karlsson K, et al. **J Clin Invest** 1988 Sep;82(3):762–6

SUPPRESSOR CELLS

Activated idiotype-reactive cells in suppressor/cytotoxic subpopulations of monoclonal gammopathies: correlation with diagnosis and disease status. Dianzani U, et al. **Blood** 1988 Sep;72(3):1064–8

Serum levels of CD8 antigen in childhood lymphoid malignancies: a possible indicator of increased suppressor cell activity in poor-risk patients. Pui CH, et al. **Blood** 1988 Sep;72(3):1015–21

T-cells of multiple myeloma patients triggered by the autologous mixed lymphocyte reaction suppress polyclonal immunoglobulin synthesis. Lahat N, et al. **Cancer** 1988 Sep 15;62(6):1124–8

Urushiol (poison ivy)-triggered suppressor T cell clone generated from peripheral blood. Kalish RS, et al. **J Clin Invest** 1988 Sep;82(3):825–32

SUPPRESSOR FACTORS, IMMUNOLOGIC

The response of human marrow colony-forming units-granulocyte and macrophage to inhibition by prostaglandin E and acidic isoferritins is associated with expression of MHC class II antigens and requires the participation of a CD8+ T lymphokine. Pelus LM, et al. **J Immunol** 1988 Sep 1;141(5):1658–64

The molecular basis of granuloma formation in schistosomiasis. I. A T cell-derived suppressor effector factor. Perrin PJ, et al. **J Immunol** 1988 Sep 1;141(5):1714–9

SUPRANUCLEAR PALSY, PROGRESSIVE

Risk factors for progressive supranuclear palsy. Davis PH, et al. **Neurology** 1988 Oct;38(10):1546–52

SURAMIN

Production of a positive direct antiglobulin test due to suramin. Jamin D, et al. **Arch Pathol Lab Med** 1988 Sep; 112(9):898–900

Circulating glycosaminoglycan anticoagulants associated with suramin treatment [letter] Shojania AM. **Blood** 1988 Sep;72(3):1103–4

SURGERY

The surgical clerkship experience: self, departmental, and institutional assessment. Ten Haken JD, et al. **Am J Surg** 1988 Sep;156(3 Pt 1):155–8

Education of a surgical chairman. Bahnson HT. **Ann Surg** 1988 Sep;208(3):247–53

Standardization of computer systems for logging operative cases. Feldman MD, et al. **Arch Otolaryngol Head Neck Surg** 1988 Oct; 114(10):1178–80

The task of a statistical referee. Murray GD. **Br J Surg** 1988 Jul;75(7):664–7 (26 ref.)

"Plan for action" [letter]**Br Med J [Clin Res]** 1988 Jul 16; 297(6642):205

Preventing transmission of human immunodeficiency virus during operations. Bessinger CD Jr. **Surg Gynecol Obstet** 1988 Oct;167(4):287–9

Carotid endarterectomy in a general surgical training program. Bloom RJ, et al. **Surg Gynecol Obstet** 1988 Oct; 167(4):307–10

SURGERY, MINOR

Insulin treatment of the insulin-dependent diabetic patient undergoing minor surgery. Continuous intravenous infusion compared with subcutaneous administration. Christiansen CL, et al. **Anaesthesia** 1988 Jul;43(7):533–7

SURGERY, OPERATIVE

Noncardiac surgery in the cardiac patient. Deron SJ, et al. **Am Heart J** 1988 Sep;116(3):831–8 (31 ref.)

Clinical and financial effects of psychoeducational care provided by staff nurses to adult surgical patients in the post-DRG environment. Devine EC, et al. **Am J Public Health** 1988 Oct;78(10):1293–7

Diabetes mellitus and anaesthesia. A survey of the peri-operative management of the patient with diabetes mellitus. Dunnet JM, et al. **Anaesthesia** 1988 Jul; 43(7):538–42

Diabetes and anaesthesia—slow progress? [editorial] Hall GM, et al. **Anaesthesia** 1988 Jul;43(7):531–2

Respiratory criteria of fitness for surgery and anaesthesia. Nunn JF, et al. **Anaesthesia** 1988 Jul;43(7):543–51

Cerebrospinal fluid concentrations of substance P and (met)enkephalin-Arg6-Phe7 during surgery and patient-controlled analgesia. Sjöström S, et al. **Anesth Analg** 1988 Oct;67(10):976–81

Variations in surgical practice: welcome diversity of disturbing differences. Jennett B. **Br J Surg** 1988 Jul; 75(7):630–1 (22 ref.)

Effect of surgery on neutrophil functions, superoxide and leukotriene production. Utoh J, et al. **Br J Surg** 1988 Jul; 75(7):682–5

SURGERY, ORAL, PREPROSTHETIC

Comparison of three methods of stabilization of particulate hydroxylapatite for augmentation of the mandibular ridge. el Deeb M. **J Oral Maxillofac Surg** 1988 Sep;46(9):758–66

SURGERY, PLASTIC

Human adjuvant disease following augmentation mammoplasty. Brozena SJ, et al. **Arch Dermatol** 1988 Sep; 124(9):1383–6

New concept in microtia repair. Ruder RO. **Arch Otolaryngol Head Neck Surg** 1988 Sep;114(9):1016–9

Blaming the patient [letter] Colon GA. **Plast Reconstr Surg** 1988 Oct;82(4):725

Complete disclosure of results [letter] Large OP. **Plast Reconstr Surg** 1988 Oct;82(4):722

Precision in breast reduction. Ramselaar JM. **Plast Reconstr Surg** 1988 Oct;82(4):631–43

Preservation of projection after reduction mammaplasty: long-term follow-up of the inferior pedicle technique. Reus WF, et al. **Plast Reconstr Surg** 1988 Oct;82(4):644–52

National Health Service and plastic surgery in Britain [letter] Ship AG. **Plast Reconstr Surg** 1988 Oct;82(4):724–5

Orbicularis oculi muscle for frown lines [letter] Shuster MM. **Plast Reconstr Surg** 1988 Oct;82(4):725

Cosmetic surgery and criminal rehabilitation. Freedman AM, et al. **South Med J** 1988 Sep;81(9):1113–6

SURGICAL EQUIPMENT

Advances in surgical technologies. Guide to medical equipment and supplies. **Am J Surg** 1988 Sep;156(3 Pt 2):1B–33B

SURGICAL FLAPS

Experimental repair of ventricular septal defects using autologous right ventricular muscle flaps: preliminary report. Gundry SR, et al. **Ann Thorac Surg** 1988 Sep; 46(3):278–82

The effect of ancrod on perfusion of myocutaneous flaps. Moore GK, et al. **Arch Otolaryngol Head Neck Surg** 1988 Oct;114(10):1175–7

Synergistic effects of pentoxifylline and hyperbaric oxygen on skin flaps. Nemiroff PM. **Arch Otolaryngol Head Neck Surg** 1988 Sep;114(9):977–81

Effects of Oxypherol-ET on random skin-flap survival in the swine model. Yessenow RS, et al. **Arch Otolaryngol Head Neck Surg** 1988 Sep;114(9):973–6

The external oblique myocutaneous flap for extended hemipelvectomy reconstruction. Chandrasekhar B, et al. **Cancer** 1988 Sep 1;62(5):1022–5

Bipedal myocutaneous flap for one-stage reconstruction of the cheek after cancer surgery. Baser B, et al. **J Laryngol Otol** 1988 Jul;102(7):601–2

Replacement of excised segments of proximal ureters by tubularised bladder grafts vascularised by previously established omental pedicles. Gardiner RA, et al. **J Urol** 1988 Oct;140(4):860–3

Effect of electrical nerve stimulation on healing of ischaemic skin flaps. Lundeberg T, et al. **Lancet** 1988 Sep 24; 2(8613):712–4

Assessment of nerve regeneration and adaptation after median nerve reconnection and digital neurovascular flap transfer. Dyck PJ, et al. **Neurology** 1988 Oct;38(10):1586–91

A new design for reconstruction of the tongue [letter] Lin Y. **Plast Reconstr Surg** 1988 Oct;82(4):722–3

Dermal flaps to reconstruct the vagina [letter] Zhou G, et al. **Plast Reconstr Surg** 1988 Oct;82(4):726–8

Management of associated soft-tissue injury. Rodgers CM, et al. **Surg Clin North Am** 1988 Aug;68(4):823–35 (28 ref.)

SURGICAL INSTRUMENTS

Advances in surgical technologies. Guide to medical equipment and supplies. **Am J Surg** 1988 Sep;156(3 Pt 2):1B–33B

Configuration of corneal trephine opening using five different trephines in human donor eyes. van Rij G, et al. **Arch Ophthalmol** 1988 Sep;106(9):1228–33

New microspot micromanipulator for carbon dioxide laser surgery in otolaryngology. Early clinical results. Shapshay SM, et al. **Arch Otolaryngol Head Neck Surg** 1988 Sep; 114(9):1012–5

Use of silicone elastomer for improvement of intestinal clamp. Sadahiro S, et al. **Surg Gynecol Obstet** 1988 Oct; 167(4):290–2

SURGICAL MESH

Self-expanding endovascular graft: an experimental study in dogs. Yoshioka T, et al. **AJR** 1988 Oct;151(4):673–6

Mesh fixation of the mesentery for treatment of volvulus and recurrent stomal prolapse. Hellman AA, et al. **Surg Gynecol Obstet** 1988 Sep;167(3):249–50

SURGICAL NURSING

Unit or service standards. Coons M, et al. **Nurs Clin North Am** 1988 Sep;23(3):639–48

SURGICAL STAPLERS

Pinhole fistula: a cause of persistent incontinence from a Kock pouch. Stone AR. **J Urol** 1988 Oct;140(4):825–6

SURGICAL WOUND INFECTION

Infections of the cardiac suture line after left ventricular surgery. McHenry MC, et al. **Am J Med** 1988 Sep; 85(3):292–300

Bacteriologic analysis of wound infection following major head and neck surgery. Rubin J, et al. **Arch Otolaryngol Head Neck Surg** 1988 Sep;114(9):969–72

Obesity and postoperative complications of abdominal operation. Garrow JS, et al. **Br Med J [Clin Res]** 1988 Jul 16;297(6642):181

Postoperative wound scoring [letter] Byrne DJ, et al. **Lancet** 1988 Sep 3;2(8610):576–7

Development of wound infections among women undergoing

cesarean section. Emmons SL, et al. **Obstet Gynecol** 1988 Oct;72(4):559-64
Value of subcutaneous and intraperitoneal antibiotics in reducing infection in clean contaminated operations of the colon. Salvati EP, et al. **Surg Gynecol Obstet** 1988 Oct; 167(4):315-8

SUTURE TECHNICS

Adjustable annuloplasty for tricuspid insufficiency [letter] Alonso-Lej F. **Ann Thorac Surg** 1988 Sep;46(3):368-9
Suturing of stents after dacryocystorhinostomy [letter] Kersten RC, et al. **Arch Ophthalmol** 1988 Sep;106(9):1165-6
Delayed primary wound closure. Use to prevent implant extrusion following evisceration for endophthalmitis. Shore JW, et al. **Arch Ophthalmol** 1988 Sep;106(9):1303-8
Repair of Achilles tendon ruptures with Dacron vascular graft. Lieberman JR, et al. **Clin Orthop** 1988 Sep; (234):204-8
The Gittes procedure as an improved simplification of current techniques for vesical neck suspensions. Morales A, et al. **Surg Gynecol Obstet** 1988 Sep;167(3):243-5

SUTURES

Infections of the cardiac suture line after left ventricular surgery. McHenry MC, et al. **Am J Med** 1988 Sep; 85(3):292-300

SWEAT

Sweat tests and flucloxacillin. Williams J, et al. **Arch Dis Child** 1988 Jul;63(7):847-8
Acetylcholine sweatspot test [letter] Kennedy WR, et al. **Lancet** 1988 Oct 1;2(8614):789-90

SWINE

Glycosylated prolactin in porcine plasma: immunoblotic measurement from birth to one year of age. Sinha YN, et al. **Endocrinology** 1988 Oct;123(4):1728-34

SYMPATHETIC NERVOUS SYSTEM

Vascular sympathetic nerve function in congestive heart failure. Zelis R, et al. **Am J Cardiol** 1988 Sep 9; 62(8):63E-67E
Effect of stellate ganglion block with fentanyl on postherpetic neuralgia with a sympathetic component. Fine PG, et al. **Anesth Analg** 1988 Sep;67(9):897-9
Hypotensive effect of taurine. Possible involvement of the sympathetic nervous system and endogenous opiates. Fujita T, et al. **J Clin Invest** 1988 Sep;82(3):993-7
Quantification of thermal asymmetry. Part 1: Normal values and reproducibility. Uematsu S, et al. **J Neurosurg** 1988 Oct;69(4):552-5

SYNAPTIC RECEPTORS

Marked reduction in the number of platelet-tritiated imipramine binding sites in geriatric depression. Nemeroff CB, et al. **Arch Gen Psychiatry** 1988 Oct;45(10):919-23
The effect of electrocautery on neurotransmitter receptor binding assays in the canine prostate. Lepor H, et al. **J Urol** 1988 Sep;140(3):668-71

SYNCOPE

Seizures and syncope in adolescent cocaine abusers [letter] Schwartz RH, et al. **Am J Med** 1988 Sep;85(3):462
Clinical predictors of electrophysiologic findings in patients with syncope of unknown origin. Denes P, et al. **Arch Intern Med** 1988 Sep;148(9):1922-8
Giant T wave inversion. Macaulay W, et al. **Heart Lung** 1988 Sep;17(5):582-3
Syncope, vomiting, and migraine [letter] Blau JN. **Lancet** 1988 Sep 10;2(8611):626
Syncope and vomiting [letter] Mehta D, et al. **Lancet** 1988 Oct 1;2(8614):790-1

SYNOVIAL CYST

Traumatic venous aneurysm presenting as a ganglion cyst. A case report. Watson MD, et al. **J Bone Joint Surg [Am]** 1988 Sep;70(8):1248-50
Dialysis amyloidosis with massive popliteal deposition of beta 2-microglobulin amyloid [letter] Brancaccio D, et al. **Lancet** 1988 Oct 1;2(8614):802
Ganglion of the temporomandibular joint [letter] Singer JB. **Plast Reconstr Surg** 1988 Oct;82(4):726

SYNOVIAL FLUID

Synovial fluid crystals [letter] Swinson DR, et al. **Br J Rheumatol** 1988 Aug;27(4):330
Synovial fluid osmolality in osteoarthritis and rheumatoid arthritis. Shanfield S, et al. **Clin Orthop** 1988 Oct; (235):289-95

SYNOVIAL MEMBRANE

Synovial chondromatosis with malignant degeneration to chondrosarcoma. Report of a case. Perry BE, et al. **J Bone Joint Surg [Am]** 1988 Sep;70(8):1259-61
Synovial hemangioma of the temporomandibular joint: report of a case and review of the literature. Atkinson TJ, et al. **J Oral Maxillofac Surg** 1988 Sep;46(9):804-8 (31 ref.)

SYNOVIOMA

Translocation t(X;18) in orofacial synovial sarcoma. Bridge JA, et al. **Cancer** 1988 Sep 1;62(5):935-7

SYPHILIS

From the MMWR. Syphilis and congenital syphilis--United States, 1985-1988. **Arch Dermatol** 1988 Oct;124(10):1485-6
Leads from the MMWR. Syphilis and congenital syphilis--United States, 1985-1988. **JAMA** 1988 Sep 16; 260(11):1533-4

SYPHILIS, CONGENITAL

From the MMWR. Syphilis and congenital syphilis--United States, 1985-1988. **Arch Dermatol** 1988 Oct;124(10):1485-6
Leads from the MMWR. Syphilis and congenital syphilis--United States, 1985-1988. **JAMA** 1988 Sep 16; 260(11):1533-4

SYPHILIS, CUTANEOUS

Lues maligna in a patient with human immunodeficiency virus infection. Shulkin D, et al. **Am J Med** 1988 Sep; 85(3):425-7

SYRINGES

Injection aid for "tubex" type syringe [letter]Kovac AL. **Anesthesiology** 1988 Sep;69(3):440
Syringe exchange schemes [letter] **Br Med J [Clin Res]** 1988 Jul 16;297(6642):200
Syringe exchange schemes [letter] Farid BT. **Br Med J [Clin Res]** 1988 Aug 6;297(6645):426
Re: 'Outcome of multiple usage of disposable syringes in the insulin-requiring diabetic' [letter] Tulman L. **Nurs Res** 1988 Sep-Oct;37(5):318

TACHYCARDIA

Magnet unresponsive pacemaker endless loop tachycardia. Barold SS, et al. **Am Heart J** 1988 Sep;116(3):726-32
Significant variability in the mode of ventricular tachycardia induction and its implications for interpretation of acute drug testing. Beckman KJ, et al. **Am Heart J** 1988 Sep; 116(3):718-26
Treatment of life-threatening ventricular tachycardia with encainide hydrochloride in patients with left ventricular dysfunction. The Encainide-Ventricular Tachycardia Study Group. **Am J Cardiol** 1988 Sep 15;62(9):571-5
Termination of tachycardias by interrupting blood flow to the arrhythmogenic area. Brugada P, et al. **Am J Cardiol** 1988 Sep 1;62(7):387-92
Reversible failure to sense ventricular tachycardia early after surgical implantation of the automatic implantable cardioverter-defibrillator. Glicksman FL, et al. **Am J Cardiol** 1988 Oct 1;62(10 Pt 1):833-4
Prognosis following sustained ventricular tachycardia occurring early after myocardial infarction. Kleiman RB, et al. **Am J Cardiol** 1988 Sep 15;62(9):528-33
Value of electropharmacologic testing in idiopathic dilated cardiomyopathy and sustained ventricular tachyarrhythmias. Liem LB, et al. **Am J Cardiol** 1988 Sep 15;62(9):611-6
Improved differentiation of patients with and without ventricular tachycardia by frequency analysis of multiple electrocardiographic leads. Lindsay BD, et al. **Am J Cardiol** 1988 Sep 15;62(9):556-61
Circadian variation of ventricular tachycardia in acute myocardial infarction. Lucente M, et al. **Am J Cardiol** 1988 Oct 1;62(10 Pt 1):670-4
Effects of epinephrine in patients with an accessory atrioventricular connection treated with quinidine. Morady F, et al. **Am J Cardiol** 1988 Sep 15;62(9):580-4
Entrainment of idiopathic ventricular tachycardia of left ventricular origin with evidence for reentry with an area of slow conduction and effect of verapamil. Okumura K, et al. **Am J Cardiol** 1988 Oct 1;62(10 Pt 1):727-32
Role of transesophageal pacing in evaluation of palpitations in children and adolescents. Pongiglione G, et al. **Am J Cardiol** 1988 Sep 15;62(9):566-70
Frequency of myocarditis, left ventricular dysfunction and ventricular tachycardia in the acquired immune deficiency syndrome. Reilly JM, et al. **Am J Cardiol** 1988 Oct 1;62(10 Pt 1):789-93
Right and left ventricular function during chronic amiodarone therapy. Sheldon RS, et al. **Am J Cardiol** 1988 Oct 1;62(10 Pt 1):736-40
Induction of ventricular tachycardia in patients with left ventricular aneurysms and no history of arrhythmia. Woelfel A, et al. **Am J Cardiol** 1988 Oct 1;62(10 Pt 1):814-6
Flecainide for supraventricular and ventricular arrhythmias in children and young adults. Zeigler V, et al. **Am J Cardiol** 1988 Oct 1;62(10 Pt 1):818-20
Automatic implantable cardioverter defibrillators and survival of patients with left ventricular dysfunction and malignant ventricular arrhythmias. Tchou PJ, et al. **Ann Intern Med** 1988 Oct 1;109(7):529-34
Mitral valve dysfunction following papillary muscle cryoablation. Piccione W Jr, et al. **Ann Thorac Surg** 1988 Sep;46(3):347-8
Obstetric importance, diagnosis, and management of fetal tachycardias. Maxwell DJ, et al. **Br Med J [Clin Res]** 1988 Jul 9;297(6641):107-10
Wide-complex tachycardias: recognition and management. Kutalek SP, et al. **Hosp Pract [Off]** 1988 Sep 15;23(9):161-5, 168, 173-5 passim
Astemizole-induced torsade de pointes [letter] Simons FE, et al. **Lancet** 1988 Sep 10;2(8611):624
Signal-averaged electrocardiography: a new noninvasive test to identify patients at risk for ventricular arrhythmias. Vatterott PJ, et al. **Mayo Clin Proc** 1988 Sep;63(9):931-42 (58 ref.)
Idiopathic ventricular tachycardia. A review. Brooks R, et al. **Medicine (Baltimore)** 1988 Sep;67(5):271-94 (326 ref.)
The long QT syndromes: a critical review, new clinical observations and a unifying hypothesis. Jackman WM, et al. **Prog Cardiovasc Dis** 1988 Sep-Oct;31(2):115-72 (422 ref.)

TACHYCARDIA, PAROXYSMAL

Sustained atrial fibrillation after conversion of paroxysmal reciprocating junctional tachycardia by intravenous verapamil. Belhassen B, et al. **Am J Cardiol** 1988 Oct 1; 62(10 Pt 1):835-7
Electrophysiologic and clinical effects of flecainide for recurrent paroxysmal supraventricular tachycardia. Hoff PI, et al. **Am J Cardiol** 1988 Sep 15;62(9):585-9

TACHYCARDIA, SUPRAVENTRICULAR

Electrophysiologic and clinical effects of flecainide for recurrent paroxysmal supraventricular tachycardia. Hoff PI, et al. **Am J Cardiol** 1988 Sep 15;62(9):585-9
Physiologic changes during supraventricular tachycardia and release of atrial natriuretic peptide. Kojima S, et al. **Am J Cardiol** 1988 Sep 15;62(9):576-9
Sotalol for refractory sustained ventricular tachycardia and nonfatal cardiac arrest. Singh SN, et al. **Am J Cardiol** 1988 Sep 1;62(7):399-402
Flecainide for supraventricular and ventricular arrhythmias in children and young adults. Zeigler V, et al. **Am J Cardiol** 1988 Oct 1;62(10 Pt 1):818-20
Hypoglycemia associated with supraventricular tachycardia in an infant [letter] White SE, et al. **Anesthesiology** 1988 Sep;69(3):433-4
The effect of intravenous amiodarone on heart rate in patients with acute myocardial infarction or ischemia and sinus tachycardia. Kusniec J, et al. **Chest** 1988 Sep;94(3):584-8
Comparison of individual and combined effects of procainamide and amiodarone in patients with sustained ventricular tachyarrhythmias. Marchlinski FE, et al. **Circulation** 1988 Sep;78(3):583-91
Intractable supraventricular tachycardia. Hancock EW. **Hosp Pract [Off]** 1988 Sep 15;23(9):53, 56
Ciprofloxacin-induced theophylline toxicity [letter] Duraski RM. **South Med J** 1988 Sep;81(9):1206

TALC

Talcosis presenting as pulmonary infiltrates in an HIV-positive heroin addict. Ben-Haim SA, et al. **Chest** 1988 Sep;94(3):656-8

TAMOXIFEN

Differential induction of progestin-binding sites in uterine cell types by estrogen and antiestrogen. Ennis BW, et al. **Endocrinology** 1988 Oct;123(4):1747-53
Tamoxifen as risk factor for carcinoma of corpus uteri [letter] Hardell L. **Lancet** 1988 Sep 3;2(8610):563

TAPE RECORDING

Tape recording auditory hallucinations [letter] Neppe VM. **Am J Psychiatry** 1988 Oct;145(10):1316
Middle-ear damage caused by a defective portable headphone. Arndal H, et al. **J Laryngol Otol** 1988 Aug; 102(8):715-6

TARSAL BONES

Neuroarthropathy associated with chronic alcoholism. Bjorkengren AG, et al. **AJR** 1988 Oct;151(4):743-5

TASK PERFORMANCE AND ANALYSIS

Estimating physicians' work for a resource-based relative-value scale. Hsiao WC, et al. **N Engl J Med** 1988 Sep 29;319(13):835-41
Management of nursing intensity. Thompson JD, et al. **Nurs Clin North Am** 1988 Sep;23(3):473-92

TATTOOING

Mucosal tattooing to locate osseointegrated implants. Lehrian JF. **J Oral Maxillofac Surg** 1988 Sep;46(9):816

TAURINE

Hypotensive effect of taurine. Possible involvement of the sympathetic nervous system and endogenous opiates. Fujita T, et al. **J Clin Invest** 1988 Sep;82(3):993–7

TAXES

Economic aspects of tobacco use and taxation policy. Godfrey C, et al. **Br Med J [Clin Res]** 1988 Jul 30; 297(6644):339–43

Feds take aim at continuing care tax exemptions. Larkin H. **Hospitals** 1988 Sep 5;62(17):106

Financial success may invite local tax scrutiny. Larkin H. **Hospitals** 1988 Oct 5;62(19):30, 32

TEACHING

Losing the mind [letter] Freinhar JP, et al. **Am J Psychiatry** 1988 Oct;145(10):1320

Facts for teachers of children with cancer [letter] Rogers M. **Arch Dis Child** 1988 Aug;63(8):999–1000

Careers in academic medicine. Triple threat or double fake [editorial] Alpert JS, et al. **Arch Intern Med** 1988 Sep; 148(9):1906–7

Critical care orientation: a comparison of two teaching methods. Cunningham JL. **Heart Lung** 1988 Sep; 17(5):469–75

Use of and alternatives to animals in laboratory courses at U.S. medical schools. Barnard ND, et al. **J Med Educ** 1988 Sep;63(9):720–2

Comparison of two teaching methods on children's knowledge of their internal bodies. Vessey JA. **Nurs Res** 1988 Sep–Oct;37(5):262–7

TEACHING MATERIALS

Losing the mind [letter] Freinhar JP, et al. **Am J Psychiatry** 1988 Oct;145(10):1320

Training devices and simulators [editorial] Gravenstein JS. **Anesthesiology** 1988 Sep;69(3):295–7

TEARS

The role of the Schirmer's test and orbital morphology in predicting dry-eye syndrome after blepharoplasty. Rees TD, et al. **Plast Reconstr Surg** 1988 Oct;82(4):619–25

TECHNETIUM

The pitfalls of technetium Tc 99m/thallium 201 parathyroid scanning. Voorman GS, et al. **Arch Otolaryngol Head Neck Surg** 1988 Sep;114(9):993–5

Radiopharmaceuticals for myocardial infarct imaging: a clinical comparison of 99Tcm-pyrophosphate and 99Tcm-dimethylaminomethylene diphosphonate. Bell D, et al. **Br J Radiol** 1988 Jul;61(727):646–8

Assessment of inflammatory bowel disease activity by technetium 99m phagocyte scanning. Pullman WE, et al. **Gastroenterology** 1988 Oct;95(4):989–96

TECHNOLOGY

Life sustaining technologies and the elderly [editorial] Currie CT. **Br Med J [Clin Res]** 1988 Jul 2;297(6640):3–4

TECHNOLOGY ASSESSMENT, BIOMEDICAL

The use and misuse of upper gastrointestinal endoscopy. Kahn KL, et al. **Ann Intern Med** 1988 Oct 15;109(8):664–70

The problem of the inappropriate endoscopy [editorial] Morrissey JF. **Ann Intern Med** 1988 Oct 15;109(8):605–6

Clinical comparison of extracorporeal shock wave lithotripsy and percutaneous nephrolithotomy in treating renal calculi. Mays N, et al. **Br Med J [Clin Res]** 1988 Jul 23; 297(6643):253–8

Buying new technology: whose decision is it? Souhrada L. **Hospitals** 1988 Sep 5;62(17):94

TECHNOLOGY, HIGH-COST

Baxter ups ante in the game of high technology. Souhrada L. **Hospitals** 1988 Sep 20;62(18):68

TECHNOLOGY, RADIOLOGIC

A radiographic test object for the LDR Selectron remote afterloading system. Lambert GD, et al. **Br J Radiol** 1988 Jul;61(727):637–8

A novel X-ray transmission ionization chamber dosemeter for patient dose measurements in diagnostic radiology. Sankaran A, et al. **Br J Radiol** 1988 Jul;61(727):613–8

A simple air mattress for use during prolonged radiological procedures. Svensson WE. **Br J Radiol** 1988 Aug; 61(728):691

Cost vs safety. The use of low-osmolar contrast media [editorial] Fischer HW. **JAMA** 1988 Sep 16;260(11):1614

The introduction of low-osmolar contrast agents in radiology. Medical, economic, legal, and public policy issues. Jacobson PD, et al. **JAMA** 1988 Sep 16; 260(11):1586–92 (54 ref.)

TELANGIECTASIA, HEREDITARY HEMORRHAGIC

Hereditary hemorrhagic telangiectasia. A family study. Steel D, et al. **Am J Clin Pathol** 1988 Sep;90(3):274–8

TELEMETRY

Telemetric detection of cardiac allograft rejection. Correlation of electrophysiological, histological, and biochemical changes during unmodified rejection. Koike K, et al. **Circulation** 1988 Sep;78(3 Pt 2):I106–12

TELEVISION

A television-promoted mammography screening pilot project in the Chicago metropolitan area. Winchester DP, et al. **CA** 1988 Sep–Oct;38(5):291–309

Something really new this television season: coordinated campaign against drunk driving [news] Gunby P. **JAMA** 1988 Oct 7;260(13):1830–1

More voices join medicine in expressing concern over amount, content of what children see on TV [news] Zylke JW. **JAMA** 1988 Oct 7;260(13):1831, 1835

TEMPERATURE

High pressure and anesthesia: pressure stimulates or inhibits bacterial bioluminescence depending upon temperature. Nosaka S, et al. **Anesth Analg** 1988 Oct;67(10):988–92

TEMPORAL ARTERIES

Giant cell inflammation compared with amyloidosis of the internal elastic lamina in temporal arteries. Muckle TJ. **Arthritis Rheum** 1988 Sep;31(9):1186–9

A unique presentation of giant cell arteritis. Mills DA, et al. **J Laryngol Otol** 1988 Jul;102(7):636–8

TEMPORAL ARTERITIS

Long-term treatment of temporal arteritis with dapsone. Reinitz E, et al. **Am J Med** 1988 Sep;85(3):456–7

Progressive anterior ischemic optic neuropathy due to giant cell arteritis despite high-dose intravenous corticosteroids [letter] Slavin ML, et al. **Arch Ophthalmol** 1988 Sep; 106(9):1167

Giant cell inflammation compared with amyloidosis of the internal elastic lamina in temporal arteries. Muckle TJ. **Arthritis Rheum** 1988 Sep;31(9):1186–9

Giant cell arteritis of the breast. Cook DJ, et al. **Can Med Assoc J** 1988 Sep 15;139(6):513–5

A unique presentation of giant cell arteritis. Mills DA, et al. **J Laryngol Otol** 1988 Jul;102(7):636–8

TEMPORAL BONE

Three-dimensional reconstruction of the temporal bone from histologic sections. Harada T, et al. **Arch Otolaryngol Head Neck Surg** 1988 Oct; 114(10):1139–42

Length of the styloid process of the temporal bone. Lengelé BG, et al. **Arch Otolaryngol Head Neck Surg** 1988 Sep; 114(9):1003–6

Temporal bone histopathologic findings in drowning victims. Robbins RD, et al. **Arch Otolaryngol Head Neck Surg** 1988 Sep;114(9):1020–3

Surgical treatment of internal derangements of the temporomandibular joint: evaluation of two techniques. Eppley BL, et al. **J Oral Maxillofac Surg** 1988 Sep; 46(9):721–6

TEMPOROMANDIBULAR JOINT

Radiographic and clinical significance of temporomandibular joint alloplastic disk implants. Katzberg RW, et al. **AJR** 1988 Oct;151(4):736–7

Permanent Proplast temporomandibular joint implants: MR imaging of destructive complications. Schellhas KP, et al. **AJR** 1988 Oct;151(4):731–5

Chondrocalcinosis of the temporomandibular joint [letter] Lambert RG, et al. **Arch Otolaryngol Head Neck Surg** 1988 Oct;114(10):1188–9

TEMPOROMANDIBULAR JOINT DISEASES

Permanent Proplast temporomandibular joint implants: MR imaging of destructive complications. Schellhas KP, et al. **AJR** 1988 Oct;151(4):731–5

Synovial hemangioma of the temporomandibular joint: report of a case and review of the literature. Atkinson TJ, et al. **J Oral Maxillofac Surg** 1988 Sep;46(9):804–8 (31 ref.)

Surgical treatment of internal derangements of the temporomandibular joint: evaluation of two techniques. Eppley BL, et al. **J Oral Maxillofac Surg** 1988 Sep; 46(9):721–6

Ganglion of the temporomandibular joint [letter] Singer JB. **Plast Reconstr Surg** 1988 Oct;82(4):726

TENDON INJURIES

Dislocation of adductor pollicis tendon [letter] Hamilton S, et al. **AJR** 1988 Oct;151(4):836

Rupture of the distal insertion of the biceps brachii tendon. Agins HJ, et al. **Clin Orthop** 1988 Sep;(234):34–8

Irreducible fracture-dislocation of the distal radioulnar joint secondary to entrapment of the extensor carpi ulnaris tendon. Hanel DP, et al. **Clin Orthop** 1988 Sep;(234):56–60

Bilateral simultaneous rupture of the quadriceps tendons. A report of four cases and review of the literature. Keogh P, et al. **Clin Orthop** 1988 Sep;(234):139–41 (10 ref.)

A systematic approach to reconstruction of neglected tears of the patellar tendon. A case report. Mandelbaum BR, et al. **Clin Orthop** 1988 Oct;(235):268–71

Rupture of posterior tibial tendon: CT and MR imaging with surgical correlation. Rosenberg ZS, et al. **Radiology** 1988 Oct;169(1):229–35

TENOSYNOVITIS

Tenosynovitis caused by Exophiala mansonii in an immunocompromised host [letter] Colleé G, et al. **Arthritis Rheum** 1988 Sep;31(9):1213–4

TERATOMA

Benign intracranial hypertension during chemotherapy for testicular teratoma. Marsh LF, et al. **Br J Radiol** 1988 Aug; 61(728):692

Primary mediastinal germ cell tumors. Histologic patterns of treatment failures at autopsy. Aliotta PJ, et al. **Cancer** 1988 Sep 1;62(5):982–4

Late recurrences in long-term survivors of germ cell neoplasms. DeLeo MJ, et al. **Cancer** 1988 Sep 1;62(5):985–8

Surveillance for stage 1 non-seminomatous germ cell testicular tumours—a potential threat to employment? [letter] Roberts JT. **Lancet** 1988 Sep 10;2(8611):633

Prenatal diagnosis of sacrococcygeal teratoma: sonographic-pathologic correlation. Sheth S, et al. **Radiology** 1988 Oct;169(1):131–6

TERBUTALINE

Nebuhaler in young asthmatic children [letter] Benoist MR, et al. **Arch Dis Child** 1988 Aug;63(8):997

Terbutaline stimulates aqueous humor flow in humans during sleep. Gharagozloo NZ, et al. **Arch Ophthalmol** 1988 Sep; 106(9):1218–20

Cardiac arrhythmias during the combined use of intravenous aminophylline and terbutaline in status asthmaticus. Laaban JP, et al. **Chest** 1988 Sep;94(3):496–502

Effect of terbutaline, a beta 2-adrenoreceptor agonist, on gastric acid secretion and serum gastrin concentrations in humans. Thirlby RC, et al. **Gastroenterology** 1988 Oct; 95(4):913–9

TERMINAL CARE

Smoke gets in my eyes. Stephany TM. **Am J Nurs** 1988 Sep; 88(9):1310

Distressing symptoms in dying patients [letter] Ramsay N. **Br Med J [Clin Res]** 1988 Jul 30;297(6644):357

Clinical and pathological study of dysphagia conservatively managed in patients with advanced malignant disease. Sykes NP, et al. **Lancet** 1988 Sep 24;2(8613):726–8

TESTICULAR NEOPLASMS

Pulmonary hemorrhage with diffuse alveolar infiltrates in men with high-volume choriocarcinoma. Benditt JO, et al. **Ann Intern Med** 1988 Oct 15;109(8):674–5

Benign intracranial hypertension during chemotherapy for testicular teratoma. Marsh LF, et al. **Br J Radiol** 1988 Aug; 61(728):692

Carcinoma in situ of the testis: aneuploid cells in semen. Giwercman A, et al. **Br Med J [Clin Res]** 1988 Jun 25; 296(6639):1762–4

The impact of hydronephrosis on renal function in patients treated with cisplatin-based chemotherapy for metastatic nonseminomatous germ cell tumors. Barton C, et al. **Cancer** 1988 Oct 1;62(7):1439–43

Late recurrences in long-term survivors of germ cell neoplasms. DeLeo MJ, et al. **Cancer** 1988 Sep 1;62(5):985–8

Clinical stage I nonseminomatous and mixed germ cell tumors of the testis. A clinicopathologic study of 93 patients on a surveillance protocol after orchiectomy alone. Dunphy CH, et al. **Cancer** 1988 Sep 15;62(6):1202–6

Metastatic spermatocytic seminoma. A case report with light microscopic, ultrastructural, and immunohistochemical findings. Matoška J, et al. **Cancer** 1988 Sep 15; 62(6):1197–201

Immunohistochemistry of germ cell and trophoblastic neoplasms. Niehans GA, et al. **Cancer** 1988 Sep 15; 62(6):1113–23

Treatment of the residual retroperitoneal mass after chemotherapy for advanced seminoma. Ellison MF, et al. **J Urol** 1988 Sep;140(3):618–20

Testicular metastasis as the first manifestation of colon carcinoma. Meacham RB, et al. **J Urol** 1988 Sep; 140(3):621–2

Malignant mesothelioma of the tunica vaginalis testis: a case report. Prescott S, et al. **J Urol** 1988 Sep;140(3):623–4

Surveillance for stage 1 non-seminomatous germ cell testicular tumours—a potential threat to employment? [letter] Roberts JT. **Lancet** 1988 Sep 10;2(8611):633

TESTIS

Polyorchidism. Leung AK. **Am Fam Physician** 1988 Sep; 38(3):153–6 (14 ref.)
Testicular peritubular cells secrete a protein under androgen control that inhibits induction of aromatase activity in Sertoli cells. Verhoeven G, et al. **Endocrinology** 1988 Oct; 123(4):2100–10
The etiology and management of genital injuries. Bertini JE Jr, et al. **J Trauma** 1988 Aug;28(8):1278–81
Abdominal polyorchidism: an unusual variant. Burgers JK, et al. **J Urol** 1988 Sep;140(3):582–3
Testicular alterations are linked to the presence of elevated antisperm antibodies in Sprague–Dawley rats after vasectomy and vasovasostomy. Flickinger CJ, et al. **J Urol** 1988 Sep;140(3):627–31

TESTOSTERONE

Iron deficiency: effect on plasma luteinizing hormone and testosterone levels in the adult male rat. Intragumtornchai T, et al. **Am J Clin Nutr** 1988 Sep;48(3):641–4
Androgen receptors in boys with isolated bilateral cryptorchidism. Brown TR, et al. **Am J Dis Child** 1988 Sep;142(9):933–6
Anterior pituitary, adrenal, and gonadal hormones during cocaine withdrawal. Mendelson JH, et al. **Am J Psychiatry** 1988 Sep;145(9):1094–8
Skeletal effects of oral oestrogen compared with subcutaneous oestrogen and testosterone in postmenopausal women. Savvas M, et al. **Br Med J [Clin Res]** 1988 Jul 30;297(6644):331–3
Effects of chronic infusions of sex steroid-binding protein on the testosterone-mediated inhibition of gonadotropin secretion and maintenance of sex accessory glands in male rats. Damassa DA, et al. **Endocrinology** 1988 Oct; 123(4):1885–92
Episodic prolactin secretion in the adult male rat is affected by orchidectomy and testosterone replacement. Grosser PM, et al. **Endocrinology** 1988 Oct;123(4):2132–9
Regulation of luteinizing hormone subunit biosynthesis in cultured male anterior pituitary cells: effects of gonadotropin-releasing hormone and testosterone. Krummen LA, et al. **Endocrinology** 1988 Oct; 123(4):1868–78
Differential suppression of testosterone and estradiol in hirsute women with the superactive gonadotropin-releasing hormone agonist leuprolide. Rittmaster RS. **J Clin Endocrinol Metab** 1988 Oct; 67(4):651–5
Differential binding of testosterone and estradiol to isoforms of sex hormone-binding globulin: selective alteration of estradiol binding in cirrhosis. Terasaki T, et al. **J Clin Endocrinol Metab** 1988 Oct;67(4):639–43
The response of autonomic receptors to castration and testosterone in the urinary bladder of the rabbit. Anderson GF, et al. **J Urol** 1988 Oct;140(4):885–9

TETANUS TOXOID

Risk of sudden infant death syndrome after immunization with the diphtheria-tetanus-pertussis vaccine. Griffin MR, et al. **N Engl J Med** 1988 Sep 8;319(10):618–23

TETRACAINE

Tourniquet pain during spinal anesthesia: a comparison of plain solutions of tetracaine and bupivacaine. Concepcion MA, et al. **Anesth Analg** 1988 Sep;67(9):828–32
Ephedrine for treatment of penile erection during spinal anesthesia [letter] Miyabe M, et al. **Anesth Analg** 1988 Oct; 67(10):1019–20
Effect of horizontal lithotomy position on hyperbaric tetracaine spinal anesthesia. Schmidt KA, et al. **Anesth Analg** 1988 Sep;67(9):894–6

TETRACHLOROETHYLENE

Urinary excretion of tetrachloroethylene (perchloroethylene) in experimental and occupational exposure. Imbriani M, et al. **Arch Environ Health** 1988 Jul–Aug;43(4):292–8

TETRADECANOYLPHORBOL ACETATE

Regulation of complement factor H synthesis in U-937 cells by phorbol myristate acetate, lipopolysaccharide, and IL-1. Minta JO. **J Immunol** 1988 Sep 1;141(5):1630–5

TETRALOGY OF FALLOT

Isolation of the right subclavian artery. Mathieson JR, et al. **AJR** 1988 Oct;151(4):781–2
Results of total correction of tetralogy of Fallot performed in adults. Presbitero P, et al. **Ann Thorac Surg** 1988 Sep; 46(3):297–301
Propranolol treatment in children with tetralogy of Fallot alters the response to isoprenaline after surgical repair. Barazzone C, et al. **Br Heart J** 1988 Aug;60(2):156–61
A new technique for the assessment of pulmonary regurgitation and its application to the assessment of right ventricular function before and after repair of tetralogy of Fallot. Redington AN, et al. **Br Heart J** 1988 Jul; 60(1):57–65

TEXTILE INDUSTRY

Human cutaneous anthrax--North Carolina, 1987. **Arch Dermatol** 1988 Sep;124(9):1324

THALAMIC DISEASES

Thalamic aphasia [letter] Bogousslavsky J, et al. **Neurology** 1988 Oct;38(10):1662

THALAMUS

Lateral thalamic infarcts. Caplan LR, et al. **Arch Neurol** 1988 Sep;45(9):959–64 (50 ref.)

THALASSEMIA

Clinical and genetic heterogeneity in black patients with homozygous beta-thalassemia from the southeastern United States. Gonzalez-Redondo JM, et al. **Blood** 1988 Sep; 72(3):1007–14
Laotian (delta beta) degree-thalassemia: molecular characterization of a novel deletion associated with increased production of fetal hemoglobin. Zhang JW, et al. **Blood** 1988 Sep;72(3):983–8
Massive hemothorax due to intrathoracic extramedullary hematopoiesis in a patient with thalassemia intermedia. Smith PR, et al. **Chest** 1988 Sep;94(3):658–60
Effect of human beta s-globin chains on cellular properties of red cells from beta-thalassemic mice. Rubin EM, et al. **J Clin Invest** 1988 Sep;82(3):1129–33
Hypothalamic-pituitary-gonadal axis in thalassemic patients with secondary amenorrhea. De Sanctis V, et al. **Obstet Gynecol** 1988 Oct;72(4):643–7

THALIDOMIDE

Anaesthesia and thalidomide-related abnormalities [letter] McCrory JW. **Anaesthesia** 1988 Jul;43(7):613–4
Pregnancy in women with thalidomide-induced disabilities. Case report and a questionnaire study. Maouris PG, et al. **Br J Obstet Gynaecol** 1988 Jul;95(7):717–9
Thalidomide for severe acute graft-versus-host disease [letter] Ringdén O, et al. **Lancet** 1988 Sep 3;2(8610):568

THALLIUM RADIOISOTOPES

Simultaneous low level treadmill exercise and intravenous dipyridamole stress thallium imaging. Casale PN, et al. **Am J Cardiol** 1988 Oct 1;62(10 Pt 1):799–802
The pitfalls of technetium Tc 99m/thallium 201 parathyroid scanning. Voorman GS, et al. **Arch Otolaryngol Head Neck Surg** 1988 Sep;114(9):993–5

THEOBROMINE

Synergistic effects of pentoxifylline and hyperbaric oxygen on skin flaps. Nemiroff PM. **Arch Otolaryngol Head Neck Surg** 1988 Sep;114(9):977–81

THEOPHYLLINE

Acute response to bronchodilator. An imperfect guide for bronchodilator therapy in chronic airflow limitation. Guyatt GH, et al. **Arch Intern Med** 1988 Sep; 148(9):1949–52
Cystic fibrosis: enhanced theophylline metabolism may be linked to the disease. Knoppert DC, et al. **Clin Pharmacol Ther** 1988 Sep;44(3):254–64
Ciprofloxacin-induced theophylline toxicity [letter] Duraski RM. **South Med J** 1988 Sep;81(9):1206

THERAPY, COMPUTER-ASSISTED

Efficacy of computer systems in aiding in the clinical management of patients [letter] Borkenhagen R. **Arch Intern Med** 1988 Sep;148(9):2077
Intelligent computer-based assessment and psychotherapy. An expert system for sexual dysfunction. Binik YM, et al. **J Nerv Ment Dis** 1988 Jul;176(7):387–400 (55 ref.)
Computer-assisted burn care. Nichter LS. **Surg Clin North Am** 1988 Aug;68(4):877–86 (41 ref.)

THERMOGRAPHY

Quantification of thermal asymmetry. Part 1: Normal values and reproducibility. Uematsu S, et al. **J Neurosurg** 1988 Oct;69(4):552–5
Quantification of thermal asymmetry. Part 2: Application in low-back pain and sciatica. Uematsu S, et al. **J Neurosurg** 1988 Oct;69(4):556–61

THIENAMYCINS

Imipenem: a new carbapenem. Committee on Antimicrobial Agents, Canadian Infectious Disease Society. **Can Med Assoc J** 1988 Sep 15;139(6):505–6
Absence of a postantibiotic effect in experimental Pseudomonas endocarditis treated with imipenem, with or without gentamicin. Hessen MT, et al. **J Infect Dis** 1988 Sep;158(3):542–8

THIGH

The external oblique myocutaneous flap for extended hemipelvectomy reconstruction. Chandrasekhar B, et al. **Cancer** 1988 Sep 1;62(5):1022–5
Acute compartment syndrome in the thigh. A case report and a review of the literature. Viegas SF, et al. **Clin Orthop** 1988 Sep;(234):232–4 (11 ref.)

THIOPENTAL

The effects of thiopentone and propofol on upper airway integrity. McKeating K, et al. **Anaesthesia** 1988 Aug; 43(8):638–40
Concealed intra-arterial injection of thiopentone [letter] McKinney MS, et al. **Anaesthesia** 1988 Jul;43(7):612
Induction characteristics of propofol in children: comparison with thiopentone. Mirakhur RK. **Anaesthesia** 1988 Jul; 43(7):593–8
Comparison between propofol and thiopentone for induction of anaesthesia in children. Valtonen M, et al. **Anaesthesia** 1988 Aug;43(8):696–9
Survival time during hypoxia: effects of nitrous oxide, thiopental, and hypothermia. Artru AA. **Anesth Analg** 1988 Oct;67(10):913–6 (16 ref.)
The hypoxic mouse model for screening cerebral protective agents: a re-examination. Milde LN. **Anesth Analg** 1988 Oct;67(10):917–22
Transient drug-induced abolition of BAEPs in coma. García-Larrea L, et al. **Neurology** 1988 Sep;38(9):1487–9

THIORIDAZINE

Thioridazine: a radiation enhancer in advanced cervical cancer? [letter] Herebergs A. **Lancet** 1988 Sep 24; 2(8613):737

THORACIC INJURIES

The prevalence and significance of missed scapular fractures in blunt chest trauma. Harris RD, et al. **AJR** 1988 Oct; 151(4):747–50
Management of chylothorax after blunt chest trauma. Dulchavsky SA, et al. **J Trauma** 1988 Sep;28(9):1400–1
Thoracic great vessel injury. Mattox KL. **Surg Clin North Am** 1988 Aug;68(4):693–703 (49 ref.)

THORACIC NERVES

Low volume intercostal injection. A comparative study in patients and cadavers. Mowbray A, et al. **Anaesthesia** 1988 Aug;43(8):633–4
Epidural abscess following epidural catheterization in a chronic pain patient: a diagnostic dilemma. Fine PG, et al. **Anesthesiology** 1988 Sep;69(3):422–4
Modifications of microtubule proteins in ALS nerve precede detectable histologic and ultrastructural changes. Binet S, et al. **Neurology** 1988 Oct;38(10):1596–600

THORACIC OUTLET SYNDROME

Subluxation of the first rib: a possible thoracic outlet syndrome mechanism. Lindgren KA, et al. **Arch Phys Med Rehabil** 1988 Sep;69(9):692–5

THORACIC RADIOGRAPHY

Low-dose digital computed radiography in pediatric chest imaging. Kogutt MS, et al. **AJR** 1988 Oct;151(4):775–9
Haziness of the right hemithorax in a newborn. Hopkins RL, et al. **Chest** 1988 Sep;94(3):662–3
Advanced multiple-beam equalization radiography in chest radiology: a simulated nodule detection study. Kool LJ, et al. **Radiology** 1988 Oct;169(1):35–9
AMBER: a scanning multiple-beam equalization system for chest radiography. Vlasbloem H, et al. **Radiology** 1988 Oct; 169(1):29–34
Improved pulmonary nodule detection with scanning equalization radiography. Wandtke JC, et al. **Radiology** 1988 Oct;169(1):23–7

THORACIC SURGERY

Training programs in the United States in adult cardiology, pediatric cardiology and cardiothoracic surgery. The American College of Cardiology. **J Am Coll Cardiol** 1988 Oct;12(4):1122–45
The American Association for Thoracic Surgery 1988–1989. **J Thorac Cardiovasc Surg** 1988 Sep;96(3):492–10
The identifier concept: variables to stratify patient costs within cardiothoracic surgical diagnostic related groups. Muñoz E, et al. **J Thorac Cardiovasc Surg** 1988 Sep; 96(3):376–81

THORACIC VERTEBRAE

The nonoperative treatment of burst fractures of the thoracolumbar junction. Reid DC, et al. **J Trauma** 1988 Aug;28(8):1188–94

THORACOPLASTY

Appearances on computed tomography following thoracoplasty for pulmonary tuberculosis. Moore NR, et

al. **Br J Radiol** 1988 Jul;61(727):573–8

THORACOSTOMY

Bronchopleural fistula. A novel type of window thoracostomy. Galvin IF, et al. **J Thorac Cardiovasc Surg** 1988 Sep;96(3):433–5

THORACOTOMY

Muscle sparing thoracotomy [letter] Baker NH. **Ann Thorac Surg** 1988 Sep;46(3):369
The role of early limited thoracotomy in the treatment of empyema. Van Way C 3d, et al. **J Thorac Cardiovasc Surg** 1988 Sep;96(3):436–9

THORAX

Chest tube irrigation for postinjury hypothermia [letter] Baxter BT, et al. **Ann Emerg Med** 1988 Sep;17(9):999–1000
Thoracic cavity lavage for cardiac arrest [letter] Patel PB. **Ann Emerg Med** 1988 Sep;17(9):998–9
Anterior chest wall deformities associated with juvenile onset of a chronic arthritis [letter] Graham AN, et al. **Br J Rheumatol** 1988 Aug;27(4):330–1
Cyclic elevation of intrathoracic pressure can close the mitral valve during cardiac arrest in dogs. Halperin HR, et al. **Circulation** 1988 Sep;78(3):754–60
Anterior chest wall deformities and congenital heart disease. Shamberger RC, et al. **J Thorac Cardiovasc Surg** 1988 Sep; 96(3):427–32

THORIUM DIOXIDE

Pathomorphologic characteristics of 102 cases of thorotrast-related hepatocellular carcinoma, cholangiocarcinoma, and hepatic angiosarcoma. Ito Y, et al. **Cancer** 1988 Sep 15;62(6):1153–62 (24 ref.)

THROMBIN

Conformational states of vitronectin: preferential expression of an antigenic epitope when vitronectin is covalently and noncovalently complexed with thrombin-antithrombin III or treated with urea. Tomasini BR, et al. **Blood** 1988 Sep; 72(3):903–12
The role of protein C in congenital and acquired thrombotic disorders. Housholder GT. **J Oral Maxillofac Surg** 1988 Sep;46(9):781–7 (36 ref.)
Use of fibrin glue in hepatic trauma. Kram HB, et al. **J Trauma** 1988 Aug;28(8):1195–201

THROMBOCYTHEMIA, HEMORRHAGIC

Treatment of essential thrombocythaemia by alpha-interferon [letter] Velu T, et al. **Lancet** 1988 Sep 10;2(8611):628

THROMBOCYTOPENIA

Megakaryocyte and platelet ultrastructure in the Wistar Furth rat. Leven RM, et al. **Am J Pathol** 1988 Sep; 132(3):417–26
Thrombocytopenia, the acquired immunodeficiency syndrome (AIDS), and zidovudine [letter] Viens P, et al. **Ann Intern Med** 1988 Oct 15;109(8):681
Ranitidine in the newborn [letter] Habel A, et al. **Arch Dis Child** 1988 Aug;63(8):998
Heparin-induced thrombocytopenia: laboratory studies. Kelton JG, et al. **Blood** 1988 Sep;72(3):925–30
Thrombocytopenia in systemic lupus erythematosus responsive to dapsone. Moss C, et al. **Br Med J [Clin Res]** 1988 Jul 23;297(6643):266
Postendarterectomy heparin-induced thrombocytopenia. Case report. Rogers LA. **J Neurosurg** 1988 Oct;69(4):632–4
Kasabach-Merritt syndrome: report of a case. Yoneda K, et al. **J Oral Maxillofac Surg** 1988 Sep;46(9):801–3
Profound fetal thrombocytopenia in Rhesus disease: serious hazard at intravascular transfusion [letter] Harman CR, et al. **Lancet** 1988 Sep 24;2(8613):741–2
Splenectomy for immune thrombocytopenia related to human immunodeficiency virus. Ferguson CM. **Surg Gynecol Obstet** 1988 Oct;167(4):300–2

THROMBOCYTOSIS

Thrombocytosis in patients with malignant pleural mesothelioma. Olesen LL, et al. **Cancer** 1988 Sep 15; 62(6):1194–6
Case 11-1988 [letter] Feigert JM, et al. **N Engl J Med** 1988 Sep 15;319(11):725

THROMBOEMBOLISM

Low risk of thrombosis and serious embolic events despite low-intensity anticoagulation. Experience with 1,004 Medtronic Hall valves. Butchart EG, et al. **Circulation** 1988 Sep;78(3 Pt 2):166–77
Thromboembolism and air travel [letter] **Lancet** 1988 Oct 1;2(8614):797

THROMBOPHLEBITIS

Trousseau's syndrome. Woerner EM, et al. **Am Fam Physician** 1988 Sep;38(3):195–201 (15 ref.)
Diagnosis of puerperal ovarian vein thrombophlebitis by computed tomography. Rozier JC Jr, et al. **Am J Obstet Gynecol** 1988 Sep;159(3):737–40
Pneumatic compression stockings to prevent deep vein thrombosis. Bartle E. **Am J Surg** 1988 Sep;156(3 Pt 2):16B
Repeat cesarean section in a patient with previous cortical vein thrombosis [letter] Tessem JH, et al. **Anesth Analg** 1988 Sep;67(9):902
Deep vein thrombosis: prophylaxis in acute spinal cord injured patients. Merli GJ, et al. **Arch Phys Med Rehabil** 1988 Sep;69(9):661–4
Heparin/dihydroergotamine for venous thrombosis prophylaxis: comparison of low-dose heparin and low molecular weight heparin in hip surgery. Lassen MR, et al. **Br J Surg** 1988 Jul;75(7):686–9
Thromboses and thromboemboli in patients with lymphoma during cytotoxic chemotherapy. Cantwell BM, et al. **Br Med J [Clin Res]** 1988 Jul 16;297(6642):179–80
Deep vein thrombosis [letter] Connolly AA. **Br Med J [Clin Res]** 1988 Jul 23;297(6643):292
Deep venous thrombosis: a continuing problem. Scurr JH, et al. **Br Med J [Clin Res]** 1988 Jul 2;297(6640):28
The fate of venous repair after shock and trauma. Barkun JS, et al. **J Trauma** 1988 Sep;28(9):1322–9
Heparin to prevent pulmonary embolism and venous thrombosis [letter] Loo LK. **N Engl J Med** 1988 Oct 13; 319(15):1019
Changing concepts of deep venous thrombosis of the upper extremity—report of a series and review of the literature. Horattas MC, et al. **Surgery** 1988 Sep;104(3):561–7 (54 ref.)

THROMBOSIS

Risk factors for embolisation in patients with left ventricular thrombi and acute myocardial infarction. Johannessen KA, et al. **Br Heart J** 1988 Aug;60(2):104–10
Pseudothrombosis in pregnancy. Ginsberg J, et al. **Can Med Assoc J** 1988 Sep 1;139(5):409–10
Late thrombosis of saphenous vein coronary bypass grafts related to risk factors. Solymoss BC, et al. **Circulation** 1988 Sep;78(3 Pt 2):I140–3
Intravascular coagulation in acute liver failure in rats and its treatment with antithrombin III. Fujiwara K, et al. **Gut** 1988 Aug;29(8):1103–8
The role of protein C in congenital and acquired thrombotic disorders. Housholder GT. **J Oral Maxillofac Surg** 1988 Sep;46(9):781–7 (36 ref.)
Successful treatment of prosthetic heart-valve thrombosis with high short-term doses of streptokinase [letter] Ortuño F, et al. **Lancet** 1988 Sep 10;2(8611):626
Thrombosis of the aorta caused by mucormycosis. Kalayjian RC, et al. **South Med J** 1988 Sep;81(9):1180–2
Changing concepts of deep venous thrombosis of the upper extremity—report of a series and review of the literature. Horattas MC, et al. **Surgery** 1988 Sep;104(3):561–7 (54 ref.)
Placement of two Greenfield filters in a duplicated vena cava. Rohrer MJ, et al. **Surgery** 1988 Sep;104(3):572–4

THROMBOXANE A2

Effect of thromboxane and serotonin receptor antagonists on intracoronary platelet deposition in dogs with experimentally stenosed coronary arteries. Golino P, et al. **Circulation** 1988 Sep;78(3):701–11
Effect of vitamin E supplementation on platelet thromboxane A2 production in type I diabetic patients. Double-blind crossover trial. Gisinger C, et al. **Diabetes** 1988 Sep; 37(9):1260–4
Intrarenal thromboxane A2 generation reduces the furosemide-induced sodium and water diuresis in cirrhosis with ascites. Pinzani M, et al. **Gastroenterology** 1988 Oct; 95(4):1081–7
Clinical implications of prostaglandin and thromboxane A2 formation (1). Oates JA, et al. **N Engl J Med** 1988 Sep 15;319(11):689–98 (122 ref.)
Clinical implications of prostaglandin and thromboxane A2 formation (2). Oates JA, et al. **N Engl J Med** 1988 Sep 22;319(12):761–7 (91 ref.)

THROMBOXANE SYNTHETASE

Effects of CGS-13080, a thromboxane inhibitor, on pulmonary vascular resistance in patients after mitral valve replacement surgery. Kim YD, et al. **Circulation** 1988 Sep; 78(3 Pt 2):I44–50

THUMB

Dislocation of adductor pollicis tendon [letter] Hamilton S, et al. **AJR** 1988 Oct;151(4):836
Microsurgical transfer of the second toe for congenital deficiency of the thumb. Lister G. **Plast Reconstr Surg** 1988 Oct;82(4):658–65

THYMIDINE

Effect of lithium carbonate on zidovudine-associated neutropenia in the acquired immunodeficiency syndrome. Roberts DE, et al. **Am J Med** 1988 Sep;85(3):428–31
Thrombocytopenia, the acquired immunodeficiency syndrome (AIDS), and zidovudine [letter] Viens P, et al. **Ann Intern Med** 1988 Oct 15;109(8):681
Zidovudine-induced nail pigmentation [letter] Azon-Masoliver A, et al. **Arch Dermatol** 1988 Oct; 124(10):1570–1
Resolution of resistant chronic herpetic lesions with zidovudine in a patient with the acquired immunodeficiency syndrome [letter] Coldiron BM, et al. **Arch Dermatol** 1988 Oct;124(10):1571–2
Resolution of cytomegalovirus retinitis with zidovudine therapy. Case report. D'Amico DJ, et al. **Arch Ophthalmol** 1988 Sep;106(9):1168–9
The effect of indomethacin and aspirin on alkaline phosphatase secretion and [3H]thymidine incorporation by human osteoblasts. Khokher MA, et al. **Br J Rheumatol** 1988 Aug;27(4):291–4
Effects of transforming growth factor-beta on the production of immunoreactive insulin-like growth factor I and progesterone and on [3H]thymidine incorporation in porcine granulosa cell cultures. Mondschein JS, et al. **Endocrinology** 1988 Oct;123(4):1970–6
Restricted transport of 3'-azido-3'-deoxythymidine and dideoxynucleosides through the blood-brain barrier. Terasaki T, et al. **J Infect Dis** 1988 Sep;158(3):630–2
Acute meningoencephalitis on dose reduction of zidovudine [letter] de Gans J, et al. **Lancet** 1988 Sep 3;2(8610):574–5
Zidovudine-associated myopathy [letter] Helbert M, et al. **Lancet** 1988 Sep 17;2(8612):689–90
Effect of continuous intravenous infusion of zidovudine (AZT) in children with symptomatic HIV infection. Pizzo PA, et al. **N Engl J Med** 1988 Oct 6;319(14):889–96

THYMOMA

Demonstration of phenotypic abnormalities of thymic epithelium in thymoma including two cases with abundant Langerhans cells. Kraus VB, et al. **Am J Pathol** 1988 Sep; 132(3):552–62
Thymoma displaying endobronchial polypoid growth. Asamura H, et al. **Chest** 1988 Sep;94(3):647–9
Thymoma and aregenerative anemia. Marks P, et al. **South Med J** 1988 Sep;81(9):1182–4

THYMOSIN

Aging and immunity in non-human primates. II. Lymphocyte response in thymosin treated middle-aged monkeys. Ershler WB, et al. **J Gerontol** 1988 Sep;43(5):B142–6

THYMOXAMINE

Thymoxamine reverses phenylephrine-induced mydriasis. Relf SJ, et al. **Am J Ophthalmol** 1988 Sep 15;106(3):251–5

THYMUS GLAND

The functionally distinct subpopulations of human CD4+ helper/inducer T lymphocytes defined by anti-CD45R antibodies derive sequentially from a differentiation pathway that is regulated by activation-dependent post-thymic differentiation. Clement LT, et al. **J Immunol** 1988 Sep 1;141(5):1464–70
In vivo administration of IL-1 induces thymic hypoplasia and increased levels of serum corticosterone. Morrissey PJ, et al. **J Immunol** 1988 Sep 1;141(5):1456–63
Gallium 67 uptake in thymic rebound. Hurst R, et al. **South Med J** 1988 Sep;81(9):1167–9

THYMUS HYPERPLASIA

Gallium 67 uptake in thymic rebound. Hurst R, et al. **South Med J** 1988 Sep;81(9):1167–9

THYMUS NEOPLASMS

Demonstration of phenotypic abnormalities of thymic epithelium in thymoma including two cases with abundant Langerhans cells. Kraus VB, et al. **Am J Pathol** 1988 Sep; 132(3):552–62
Thymoma displaying endobronchial polypoid growth. Asamura H, et al. **Chest** 1988 Sep;94(3):647–9
Thymoma and aregenerative anemia. Marks P, et al. **South Med J** 1988 Sep;81(9):1182–4

THYROID ANTAGONISTS

Risk of agranulocytosis and aplastic anaemia in relation to use of antithyroid drugs. International Agranulocytosis and Aplastic Anaemia Study. **Br Med J [Clin Res]** 1988 Jul 23;297(6643):262–5
Protein synthesis and quantitative morphology in thyroid tissue from hyperthyroid patients after preoperative treatment with antithyroid or beta-adrenergic antagonist drugs. Adlerberth A, et al. **J Clin Endocrinol Metab** 1988 Oct;67(4):663–8

THYROID DISEASES

Amiodarone and thyroid autoimmunity in the United Kingdom. Weetman AP, et al. **Br Med J [Clin Res]** 1988 Jul 2;297(6640):33
Solitary thyroid nodule: diagnosis and management.

Mazzaferri EL, et al. **Med Clin North Am** 1988 Sep; 72(5):1177–211 (261 ref.)

THYROID FUNCTION TESTS

Reevaluation of the thyroidal radioactive iodine uptake test, with special reference to reversible primary hypothyroidism with elevated thyroid radioiodine uptake. Okamura K, et al. **J Clin Endocrinol Metab** 1988 Oct; 67(4):720–6

THYROID GLAND

Coexistence of thyroid-stimulating and thyroid-blocking antibodies in a patient with Graves' disease who had transient hypothyroidism. Miyauchi A, et al. **Am J Med** 1988 Sep;85(3):418–20

HLA-DR gene expression in a proliferating human thyroid cell clone (12S). Cone RD, et al. **Endocrinology** 1988 Oct; 123(4):2067–74

Thyrotropin induces growth and iodothyronine production in a human thyroid cell line without affecting adenosine 3',5'-monophosphate production. Karsenty G, et al. **Endocrinology** 1988 Oct;123(4):1977–83

Blocking anti-thyrotropin receptor antibodies desensitize cultured human thyroid cells. Madec AM, et al. **Endocrinology** 1988 Oct;123(4):2062–6

Sodium/proton exchange in the maintenance of intracellular pH in FRTL-5 thyroid cells. Marcocci C, et al. **Endocrinology** 1988 Oct;123(4):1705–11

Effects of thyroid-stimulating hormone, carbachol, norepinephrine, and adenosine 3',5'-monophosphate on polyphosphatidylinositol phosphate hydrolysis in dog thyroid slices. Taguchi M, et al. **Endocrinology** 1988 Oct; 123(4):2019–26

Protein synthesis and quantitative morphology in thyroid tissue from hyperthyroid patients after preoperative treatment with antithyroid or beta-adrenergic antagonist drugs. Adlerberth A, et al. **J Clin Endocrinol Metab** 1988 Oct;67(4):663–8

In vitro induction of anti-thyroid microsomal antibody-secreting cells in peripheral blood mononuclear cells from normal subjects. Iitaka M, et al. **J Clin Endocrinol Metab** 1988 Oct;67(4):749–54

Thyroid-stimulating hormone and insulin-like growth factor-1 synergize to elevate 1,2-diacylglycerol in rat thyroid cells. Stimulation of DNA synthesis via interaction between lipid and adenylyl cyclase signal transduction systems. Brenner-Gati L, et al. **J Clin Invest** 1988 Sep; 82(3):1144–8

Mechanism of dietary modulation of calcitonin levels in Fischer rats. Kalu DN, et al. **J Gerontol** 1988 Sep; 43(5):B125–31

THYROID HORMONES

Thyrotropin induces growth and iodothyronine production in a human thyroid cell line without affecting adenosine 3',5'-monophosphate production. Karsenty G, et al. **Endocrinology** 1988 Oct;123(4):1977–83

Effect of thyroid hormone on the protein inhibitors for Ca2+-dependent proteinase in brain: evidence for the induction by thyroidectomy of irreversible changes in immature rats. Miyamoto T, et al. **Endocrinology** 1988 Oct; 123(4):1916–22

THYROID NEOPLASMS

Fine-needle aspiration biopsy of cold thyroid nodules. Nathan AR, et al. **Cancer** 1988 Oct 1;62(7):1337–42 (35 ref.)

Mortality from papillary thyroid carcinoma. A case-control study of 56 lethal cases. Smith SA, et al. **Cancer** 1988 Oct 1;62(7):1381–8

Distant metastases in differentiated thyroid carcinoma: a multivariate analysis of prognostic variables. Ruegemer JJ, et al. **J Clin Endocrinol Metab** 1988 Sep;67(3):501–8

Medullary thyroid carcinoma: prognosis of familial versus sporadic disease and the role of radiotherapy. Samaan NA, et al. **J Clin Endocrinol Metab** 1988 Oct;67(4):801–5

Malignant thyroid tumours following childhood cancer [letter] Hawkins MM, et al. **Lancet** 1988 Oct 1;2(8614):804

Solitary thyroid nodule: diagnosis and management. Mazzaferri EL, et al. **Med Clin North Am** 1988 Sep; 72(5):1177–211 (261 ref.)

THYROIDECTOMY

Surgical treatment of Graves' disease. Ozoux JP, et al. **Am J Surg** 1988 Sep;156(3 Pt 1):177–81

Effect of thyroid hormone on the protein inhibitors for Ca2+-dependent proteinase in brain: evidence for the induction by thyroidectomy of irreversible changes in immature rats. Miyamoto T, et al. **Endocrinology** 1988 Oct; 123(4):1916–22

THYROIDITIS

Atypical presentation of subacute thyroiditis. Geva T, et al. **Arch Dis Child** 1988 Jul;63(7):845–6

Is silent thyroiditis an autoimmune disease? Volpé R. **Arch Intern Med** 1988 Sep;148(9):1907–8

THYROIDITIS, AUTOIMMUNE

Clinical course of silent thyroiditis in a patient with Sjögren's syndrome. Concomitant changes of antithyroid antibodies and antinuclear antibody. Mitani Y, et al. **Arch Intern Med** 1988 Sep;148(9):1974–5

THYROIDITIS, SUBACUTE

Atypical presentation of subacute thyroiditis. Geva T, et al. **Arch Dis Child** 1988 Jul;63(7):845–6

THYRONINES

A radioimmunoassay for measurement of thyronine and its acetic acid analog in urine. Chopra IJ, et al. **J Clin Endocrinol Metab** 1988 Sep;67(3):480–7

THYROTROPIN

Usefulness of serum thyrotropin-binding inhibitory index measurements in infantile hypothyroidism. Relationship to serum thyrotropin concentrations. Shulman DI, et al. **Am J Dis Child** 1988 Sep;142(9):972–4

Thyroid test abnormalities in birth-traumatic injury: correlation with Apgar score [letter] Clemens PC, et al. **Am J Med** 1988 Sep;85(3):459–60

Twenty-four-hour profiles of body temperature and plasma TSH in bipolar patients during depression and during remission and in normal control subjects. Souetre E, et al. **Am J Psychiatry** 1988 Sep;145(9):1133–7

Thyrotropin induces growth and iodothyronine production in a human thyroid cell line without affecting adenosine 3',5'-monophosphate production. Karsenty G, et al. **Endocrinology** 1988 Oct;123(4):1977–83

Effects of thyroid-stimulating hormone, carbachol, norepinephrine, and adenosine 3',5'-monophosphate on polyphosphatidylinositol phosphate hydrolysis in dog thyroid slices. Taguchi M, et al. **Endocrinology** 1988 Oct; 123(4):2019–26

Dopaminergic control of circadian and pulsatile pituitary thyrotropin release in women. Rossmanith WG, et al. **J Clin Endocrinol Metab** 1988 Sep;67(3):560–4

Thyroid-stimulating hormone and insulin-like growth factor-1 synergize to elevate 1,2-diacylglycerol in rat thyroid cells. Stimulation of DNA synthesis via interaction between lipid and adenylyl cyclase signal transduction systems. Brenner-Gati L, et al. **J Clin Invest** 1988 Sep; 82(3):1144–8

Immunoradiometric assay for basal thyroid-stimulating hormone levels: strategy for the management of thyroxine replacement. Garces J, et al. **South Med J** 1988 Sep; 81(9):1127–31

THYROXINE

Usefulness of serum thyrotropin-binding inhibitory index measurements in infantile hypothyroidism. Relationship to serum thyrotropin concentrations. Shulman DI, et al. **Am J Dis Child** 1988 Sep;142(9):972–4

Immunoradiometric assay for basal thyroid-stimulating hormone levels: strategy for the management of thyroxine replacement. Garces J, et al. **South Med J** 1988 Sep; 81(9):1127–31

Selective pituitary resistance to thyroid hormone after treatment of a toxic multinodular goiter. Vesely DL. **South Med J** 1988 Sep;81(9):1173–6

THYROXINE-BINDING PROTEIN

Detection of the thyroxine-binding globulin (TBG) gene in six unrelated families with complete TBG deficiency. Mori Y, et al. **J Clin Endocrinol Metab** 1988 Oct;67(4):727–33

TIBIA

Modified technique for tibial tubercle elevation with realignment for patellofemoral pain. A preliminary report. Noll BJ, et al. **Clin Orthop** 1988 Sep;(234):178–82

TIBIAL FRACTURES

Degenerative arthritis of the knee secondary to fracture malunion. Kettelkamp DB, et al. **Clin Orthop** 1988 Sep; (234):159–69

The medical and economic impact of severely injured lower extremities. Bondurant FJ, et al. **J Trauma** 1988 Aug; 28(8):1270–3

TIC

Clonazepam, haloperidol, and clonidine in tic disorders. Troung DD, et al. **South Med J** 1988 Sep;81(9):1103–5

TICKS

North American tick-borne diseases. Wright SW, et al. **Ann Emerg Med** 1988 Sep;17(9):964–72 (74 ref.)

TIMOLOL

A double-masked study of timolol and pilocarpine combined [letter] Geyer O, et al. **Am J Ophthalmol** 1988 Sep 15; 106(3):369–70

TINEA CAPITIS

Tinea capitis. Current concepts. Hebert AA. **Arch Dermatol** 1988 Oct;124(10):1554–7 (27 ref.)

Scalp colonization by Trichophyton tonsurans in an urban pediatric clinic. ?Asymptomatic carrier state. Sharma V, et al. **Arch Dermatol** 1988 Oct;124(10):1511–3

TINEA PEDIS

Functional abnormality of horny layer in patients with tinea pedis [letter] Imai S. **Arch Dermatol** 1988 Oct;124(10):1574

TISSUE ADHESIVES

Use of fibrin glue in hepatic trauma. Kram HB, et al. **J Trauma** 1988 Aug;28(8):1195–201

TISSUE DONORS

Cyanide poisoning victims as corneal transplant donors. Lindquist TD, et al. **Am J Ophthalmol** 1988 Sep 15; 106(3):354–5

Harvesting organs for transplantation [letter] Boyle PF, et al. **Br Med J [Clin Res]** 1988 Jul 16;297(6642):201

Renal function 27 years after unilateral nephrectomy for related donor kidney transplantation. Bohannon LL, et al. **J Urol** 1988 Oct;140(4):810–1

Anencephalic organ donor program suspended; Loma Linda report expected to detail findings [news] Goldsmith MF. **JAMA** 1988 Sep 23–30;260(12):1671–2

TITANIUM

Revision total hip arthroplasty with titanium ingrowth prosthesis and bone grafting for failed cemented femoral component loosening. Gustilo RB, et al. **Clin Orthop** 1988 Oct;(235):111–9

Custom titanium plating for failed nonunion or delayed internal fixation of femoral fractures. Johnson EE. **Clin Orthop** 1988 Sep;(234):195–203

Biologic fixation of a press-fit titanium hip joint endoprosthesis. Zweymüller KA, et al. **Clin Orthop** 1988 Oct;(235):195–206

TOBACCO

Increasing use of smokeless tobacco leads to fears of young lives being 'snuffed out' [news] Goldsmith MF. **JAMA** 1988 Sep 16;260(11):1511–2

Sodium intake from smokeless tobacco [letter] Benowitz NL. **N Engl J Med** 1988 Sep 29;319(13):873–4

Use of smokeless tobacco in major-league baseball [letter] Ernster VL, et al. **N Engl J Med** 1988 Oct 13;319(15):1015

Smokeless tobacco: health hazard on the rise. Gross JY, et al. **South Med J** 1988 Sep;81(9):1089–91

TOBACCO SMOKE POLLUTION

Public attitudes regarding smokefree airlines [letter] Glantz SA, et al. **Am J Public Health** 1988 Oct;78(10):1366

TOBACCO USE DISORDER

Tobacco role [news] Gunby P. **JAMA** 1988 Oct 7; 260(13):1835

Don't be discouraged if trying to quit tobacco, Surgeon General urges [news] Gunby P. **JAMA** 1988 Sep 16; 260(11):1511

Improving the diagnosis and treatment of nicotine dependence [editorial] Henningfield JE. **JAMA** 1988 Sep 16;260(11):1613–4

Antitobacco project begins [news] Sternberg K. **JAMA** 1988 Oct 7;260(13):1836

Tobacco addiction as a psychiatric disease. Cohen SB. **South Med J** 1988 Sep;81(9):1083–8

Oh, the foggy brown death [editorial] Thomison JB. **South Med J** 1988 Sep;81(9):1077–8

TOBRAMYCIN

Right-sided Staphylococcus aureus endocarditis in intravenous drug abusers: two-week combination therapy. Chambers HF, et al. **Ann Intern Med** 1988 Oct 15; 109(8):619–24

TOES

Microsurgical transfer of the second toe for congenital deficiency of the thumb. Lister G. **Plast Reconstr Surg** 1988 Oct;82(4):658–65

TOLAZOLINE

Comparison of the haemodynamic effects of epoprostenol (prostacyclin) and tolazoline. Bush A, et al. **Br Heart J** 1988 Aug;60(2):141–8

TOMOGRAPHY, EMISSION COMPUTED

Contribution of SPECT to imaging of gastrointestinal adenocarcinoma with 111In-labeled anti-CEA monoclonal

antibody. Kramer EL, et al. **AJR** 1988 Oct;151(4):697–703
Positron emission tomography in patients with glioma. A predictor of prognosis. Alavi JB, et al. **Cancer** 1988 Sep 15;62(6):1074–8
Insights into coronary artery disease gained from metabolic imaging. Schelbert HR, et al. **Circulation** 1988 Sep; 78(3):496–505 (46 ref.)
Delineation of impaired regional myocardial perfusion by positron emission tomography with H2(15)O. Walsh MN, et al. **Circulation** 1988 Sep;78(3):612–20
Noninvasive assessment of canine myocardial oxidative metabolism with carbon-11 acetate and positron emission tomography. Brown MA, et al. **J Am Coll Cardiol** 1988 Oct;12(4):1054–63
Incomplete redistribution in delayed thallium-201 single photon emission computed tomographic (SPECT) images: an overestimation of myocardial scarring. Cloninger KG, et al. **J Am Coll Cardiol** 1988 Oct;12(4):955–63
Positron emission tomography in the investigation of central nervous system disorders. Jamieson D, et al. **Radiol Clin North Am** 1988 Sep;26(5):1075–88 (108 ref.)
Nuclear medicine: SPECT comparisons to PET. Maurer AH. **Radiol Clin North Am** 1988 Sep;26(5):1059–74 (63 ref.)
Receptor localization and quantification with PET. Frost JJ. **Radiology** 1988 Oct;169(1):273–4
Breast cancer: PET imaging of estrogen receptors. Mintun MA, et al. **Radiology** 1988 Oct;169(1):45–8

TOMOGRAPHY, X-RAY COMPUTED

Clinical evaluation of a radiologic picture archiving and communication system for a coronary care unit. Cho PS, et al. **AJR** 1988 Oct;151(4):823–7
CT diagnosis of occult anterior ethmoid sinusitis in a case of lacrimal sac abscess [letter] Duvoisin B, et al. **AJR** 1988 Oct;151(4):837–8
Low-dose digital computed radiography in pediatric chest imaging. Kogutt MS, et al. **AJR** 1988 Oct;151(4):775–9
CT of peritoneal lymphomatosis. Lynch MA, et al. **AJR** 1988 Oct;151(4):713–5
Lesions of the head and neck in patients with AIDS: CT and MR findings. Olsen WL, et al. **AJR** 1988 Oct; 151(4):785–90
Fatty metamorphosis in hepatocellular carcinoma: radiologic features in 10 cases. Yoshikawa J, et al. **AJR** 1988 Oct; 151(4):717–20
Abdominal composition quantified by computed tomography. Baumgartner RN, et al. **Am J Clin Nutr** 1988 Oct;48(4):936–45
Diagnosis of puerperal ovarian vein thrombophlebitis by computed tomography. Rozier JC Jr, et al. **Am J Obstet Gynecol** 1988 Sep;159(3):737–40
Comparison of MRI and CT scans in a group of psychiatric patients. Cohen BM, et al. **Am J Psychiatry** 1988 Sep; 145(9):1084–8
Neuroanatomical abnormalities in obsessive-compulsive disorder detected with quantitative X-ray computed tomography. Luxenberg JS, et al. **Am J Psychiatry** 1988 Sep;145(9):1089–93
The role of computed tomography in the assessment of neurologic sequelae of decompression sickness. Hodgson M, et al. **Arch Neurol** 1988 Sep;45(9):1033–5
Computed tomography and magnetic resonance imaging in adult-onset leukodystrophy. Schwankhaus JD, et al. **Arch Neurol** 1988 Sep;45(9):1004–8
Computed tomography in evaluating metastatic neck disease [letter] Stevens MH, et al. **Arch Otolaryngol Head Neck Surg** 1988 Sep;114(9):1041
The value of thoracic computed tomography in the detection of recurrent Hodgkin's disease. Heron CW, et al. **Br J Radiol** 1988 Jul;61(727):567–72
A potential pitfall of pelvic computed tomography. Meanock CI, et al. **Br J Radiol** 1988 Jul;61(727):584–5
Appearances on computed tomography following thoracoplasty for pulmonary tuberculosis. Moore NR, et al. **Br J Radiol** 1988 Jul;61(727):573–8
Patient absorbed dose for the Philips Tomoscan 350 CT scanner: a repeat study. Norwood HM, et al. **Br J Radiol** 1988 Jul;61(727):639–40
Limitations of computed tomography in leaking abdominal aortic aneurysms. Greatorex RA, et al. **Br Med J [Clin Res]** 1988 Jul 23;297(6643):284–5
Computerized tomographic prediction of extraluminal spread and prognostic implications of lesion width in esophageal carcinoma. Lefor AT, et al. **Cancer** 1988 Oct 1; 62(7):1287–92
Lung function in silica-exposed workers. A relationship to disease severity assessed by CT scan. Bégin R, et al. **Chest** 1988 Sep;94(3):539–45
MRI vs CT for diagnosing brain disorders in the elderly. Agee OF. **Geriatrics** 1988 Oct;43(10):25–38 (18 ref.)
Hemangioma of the bladder: sonographic and computerized tomography findings. Pakter R, et al. **J Urol** 1988 Sep; 140(3):601–2
Absence of contrast enhancement on CT brain scans of patients with supratentorial malignant gliomas. Chamberlain MC, et al. **Neurology** 1988 Sep;38(9):1371–4
Hodgkin disease: imaging studies and patient management [editorial] Castellino RA. **Radiology** 1988 Oct;169(1):269–70
Peripheral cholangiocarcinoma and clonorchiasis: CT findings. Choi BI, et al. **Radiology** 1988 Oct;169(1):149–53
Peritoneal inclusion cysts: ovarian fluid in peritoneal adhesions. Hoffer FA, et al. **Radiology** 1988 Oct; 169(1):189–91
Hodgkin disease: clinical utility of CT in initial staging and treatment. Hopper KD, et al. **Radiology** 1988 Oct; 169(1):17–22
Routine CT screening of psychiatry inpatients. McClellan RL, et al. **Radiology** 1988 Oct;169(1):99–100
Basilar segmental bronchi: thin-section CT evaluation. Naidich DP, et al. **Radiology** 1988 Oct;169(1):11–6
Hepatic epithelioid hemangioendothelioma. Radin DR, et al. **Radiology** 1988 Oct;169(1):145–8
Rupture of posterior tibial tendon: CT and MR imaging with surgical correlation. Rosenberg ZS, et al. **Radiology** 1988 Oct;169(1):229–35
Small bowel disease in children: diagnosis with CT. Siegel MJ, et al. **Radiology** 1988 Oct;169(1):127–30
Thoracic empyema: management with image-guided catheter drainage. Silverman SG, et al. **Radiology** 1988 Oct; 169(1):5–9
Common tumors of the parapharyngeal space: refined imaging diagnosis. Som PM, et al. **Radiology** 1988 Oct; 169(1):81–5
Pseudoaneurysms complicating organ transplantation: roles of CT, duplex sonography, and angiography. Tobben PJ, et al. **Radiology** 1988 Oct;169(1):65–70

TONGUE

Congenital median cleft of the lower lip, bifid tongue with ankyloglossia, cleft palate, and submental epidermoid cyst: report of a case. Chidzonga MM, et al. **J Oral Maxillofac Surg** 1988 Sep;46(9):809–12
A new design for reconstruction of the tongue [letter] Lin Y. **Plast Reconstr Surg** 1988 Oct;82(4):722–3

TONGUE NEOPLASMS

Translocation t(X;18) in orofacial synovial sarcoma. Bridge JA, et al. **Cancer** 1988 Sep 1;62(5):935–7

TONOMETRY

The Tono-Pen. A manometric and clinical study. Boothe WA, et al. **Arch Ophthalmol** 1988 Sep;106(9):1214–7
Clinical evaluation of the Cavitron Biotronics tonometer. Miller K, et al. **Arch Ophthalmol** 1988 Sep;106(9):1210–3

TONSIL

The flora of the tonsil and post-operative fossa in adult tonsillectomy patients. McIlwain JC, et al. **J Laryngol Otol** 1988 Jul;102(7):598–600
Displaced tooth mimicking a tonsillolith. Von Arx D, et al. **J Laryngol Otol** 1988 Jul;102(7):652–3

TONSILLECTOMY

Diclofenac sodium for post-tonsillectomy pain in children. Watters CH, et al. **Anaesthesia** 1988 Aug;43(8):641–3
Peritonsillarlike lateral oropharyngeal abscess after tonsillectomy. Stankiewicz JA, et al. **Arch Otolaryngol Head Neck Surg** 1988 Oct;114(10):1181–3
Weight gain in children following tonsillectomy. Barr GS, et al. **J Laryngol Otol** 1988 Jul;102(7):595–7
The flora of the tonsil and post-operative fossa in adult tonsillectomy patients. McIlwain JC, et al. **J Laryngol Otol** 1988 Jul;102(7):598–600
Age, sex, ethnic origin and tonsillectomy. Moloney JR, et al. **J Laryngol Otol** 1988 Jul;102(7):649–51

TONSILLITIS

Chronic Streptococcus pyogenes tonsillitis, with rheumatic arthritis and myocarditis (an immunological study using the SWT). Toppozada H. **J Laryngol Otol** 1988 Aug; 102(8):697–9

TOOTH

Displaced tooth mimicking a tonsillolith. Von Arx D, et al. **J Laryngol Otol** 1988 Jul;102(7):652–3

TOOTH EXTRACTION

Incidence of tooth loss among elderly Iowans. Hunt RJ, et al. **Am J Public Health** 1988 Oct;78(10):1330–2
Effect of conscious sedation with midazolam on oxygen saturation. Rodrigo MR, et al. **J Oral Maxillofac Surg** 1988 Sep;46(9):746–50

TORTICOLLIS

Spasmodic torticollis [letter] Moore AP. **Br Med J [Clin Res]** 1988 Jul 16;297(6642):201

TOURNIQUETS

Tourniquet pain during spinal anesthesia: a comparison of plain solutions of tetracaine and bupivacaine. Concepcion MA, et al. **Anesth Analg** 1988 Sep;67(9):828–32
Decreased incidence of tourniquet pain during spinal anesthesia with bupivacaine. A possible explanation. Stewart A, et al. **Anesth Analg** 1988 Sep;67(9):833–7
Changes in serum myoglobin levels caused by tourniquet ischemia under normothermic and hypothermic conditions. Ikemoto Y, et al. **Clin Orthop** 1988 Sep;(234):296–302

TOXICOLOGY

Ototoxic drugs and the workplace. Keeve JP. **Am Fam Physician** 1988 Sep;38(3):177–81 (34 ref.)
Clinical immunotoxicology [editorial] Descotes J. **J Toxicol Clin Toxicol** 1988;26(3–4):vii–viii

TOXOPLASMA

Cerebral mucormycosis [letter] Bahamon JE. **Arch Neurol** 1988 Sep;45(9):937
Rapid indirect enzyme linked immunosorbent assay (ELISA) for detecting antitoxoplasma IgG: comparison with dye test. Francis JM, et al. **J Clin Pathol** 1988 Jul;41(7):802–5

TOXOPLASMOSIS

Toxoplasma orchitis: report of a case and a review of the literature. Crider SR, et al. **Am J Med** 1988 Sep;85(3):421–4 (25 ref.)
Skin lesions with disseminated toxoplasmosis in a patient with the acquired immunodeficiency syndrome [letter] Hirschmann JV, et al. **Arch Dermatol** 1988 Sep; 124(9):1446–7
Pathologic quiz case 1. Toxoplasmosis lymphadenitis. Berman JR. **Arch Otolaryngol Head Neck Surg** 1988 Sep; 114(9):1042–5
Screening for toxoplasma in pregnancy [letter] Joynson DH, et al. **Lancet** 1988 Oct 1;2(8614):795–6
Toxoplasmic myelitis mimicking intramedullary spinal cord tumor. Mehren M, et al. **Neurology** 1988 Oct; 38(10):1648–50

TOXOPLASMOSIS, OCULAR

Acquired toxoplasmic infection as the cause of toxoplasmic retinochoroiditis in families. Silveira C, et al. **Am J Ophthalmol** 1988 Sep 15;106(3):362–4

TRABECULECTOMY

Long-term reduction of intraocular pressure after repeat argon laser trabeculoplasty. Grayson DK, et al. **Am J Ophthalmol** 1988 Sep 15;106(3):312–21

TRACE ELEMENTS

Assessment of trace metal intake and status in a Gujerati pregnant Asian population and their influence on the outcome of pregnancy. Ward RJ, et al. **Br J Obstet Gynaecol** 1988 Jul;95(7):676–82

TRACHEA

Tracheal stenosis or agenesis in association with tracheo-oesophageal fistula and oesophageal atresia. Bray RJ, et al. **Anaesthesia** 1988 Aug;43(8):654–8 (28 ref.)
Airway injury with mechanical ventilation [letter] D'Ambola JB. **J Pediatr** 1988 Sep;113(3):615–6
Management of major tracheobronchial ruptures in patients with multiple system trauma. Ramzy AI, et al. **J Trauma** 1988 Sep;28(9):1353–7

TRACHEAL NEOPLASMS

Rhabdomyosarcoma of the trachea. Kedar A, et al. **J Laryngol Otol** 1988 Aug;102(8):735–6
Extensive granular cell tumour of the larynx and trachea (a case report). Solomons NB. **J Laryngol Otol** 1988 Jul; 102(7):658–60 (20 ref.)

TRACHEAL STENOSIS

Tracheal stenosis or agenesis in association with tracheo-oesophageal fistula and oesophageal atresia. Bray RJ, et al. **Anaesthesia** 1988 Aug;43(8):654–8 (28 ref.)

TRACHEITIS

Bacterial tracheitis in a young adult. Ruddy J. **J Laryngol Otol** 1988 Jul;102(7):656–7 (11 ref.)

TRACHEOESOPHAGEAL FISTULA

Hemoptysis and tracheoesophageal fistula in a patient with esophageal varices and Sengstaken-Blakemore tube. Akgun S, et al. **Am J Med** 1988 Sep;85(3):450–2
Tracheal stenosis or agenesis in association with tracheo-oesophageal fistula and oesophageal atresia. Bray RJ, et al. **Anaesthesia** 1988 Aug;43(8):654–8 (28 ref.)
Adults who survived repair of congenital oesophageal atresia and tracheo-oesophageal fistula. Chetcuti P, et al. **Br Med J [Clin Res]** 1988 Jul 30;297(6644):344–6

TRACTION

Reverse skeletal traction for instability following revision total hip arthroplasty. A report of two cases. Davey JR, et al. **Clin Orthop** 1988 Sep;(234):110–4

TRANQUILIZING AGENTS, MAJOR

The effect of neuroleptics and tardive dyskinesia on smooth-pursuit eye movement in chronic schizophrenics. Spohn HE, et al. **Arch Gen Psychiatry** 1988 Sep; 45(9):833–40

Psychoactive drugs in the elderly: antipsychotics and anxiolytics. Jenike MA. **Geriatrics** 1988 Sep;43(9):53–7, 61–2, 65 (38 ref.)

TRANQUILIZING AGENTS, MINOR

Psychoactive drugs in the elderly: antipsychotics and anxiolytics. Jenike MA. **Geriatrics** 1988 Sep;43(9):53–7, 61–2, 65 (38 ref.)

TRANSCOBALAMINS

Combined congenital deficiencies of intrinsic factor and R binder. Zittoun J, et al. **Blood** 1988 Sep;72(3):940–3

TRANSCRIPTION, GENETIC

Detection of minimal residual bcr/abl transcripts by a modified polymerase chain reaction. Lee MS, et al. **Blood** 1988 Sep;72(3):893–7

Regulation of the messenger ribonucleic acid for corticotropin-releasing factor in the paraventricular nucleus and other brain sites of the rat. Beyer HS, et al. **Endocrinology** 1988 Oct;123(4):2117–23

HLA-DR gene expression in a proliferating human thyroid cell clone (12S). Cone RD, et al. **Endocrinology** 1988 Oct; 123(4):2067–74

Proglucagon gene expression and posttranslational processing in a hamster islet cell line. Drucker DJ, et al. **Endocrinology** 1988 Oct;123(4):1861–7

Liver tissue from lactating rats produces a factor that stimulates prolactin release and gene expression. Frawley LS, et al. **Endocrinology** 1988 Oct;123(4):2014–8

Regulation of alpha and rat luteinizing hormone-beta messenger ribonucleic acids during gonadotropin-releasing hormone agonist treatment in vivo in the male rat. Kim WH, et al. **Endocrinology** 1988 Oct;123(4):2111–6

Glucose stimulation of protooncogene expression and deoxyribonucleic acid synthesis in rat islet cell line. Yamashita S, et al. **Endocrinology** 1988 Oct;123(4):1825–9

Transcriptional activation and DNase I hypersensitive sites are associated with selective expression of the gastrin-releasing peptide gene. Markowitz S, et al. **J Clin Invest** 1988 Sep;82(3):808–15

Induction of macrophage Ia antigen expression by rIFN-gamma and down-regulation by IFN-alpha/beta and dexamethasone are regulated transcriptionally. Fertsch-Ruggio D, et al. **J Immunol** 1988 Sep 1; 141(5):1582–9

Transcription of T cell antigen receptor genes is induced by protein kinase C activation. Lindsten T, et al. **J Immunol** 1988 Sep 1;141(5):1769–74

Direct detection of HIV RNA expression in seropositive subjects. Hart C, et al. **Lancet** 1988 Sep 10;2(8611):596–9

TRANSIENTS AND MIGRANTS

Leads from the MMWR. HIV seroprevalence in migrant and seasonal farmworkers—North Carolina, 1987. **JAMA** 1988 Oct 7;260(13):1852

TRANSLOCATION (GENETICS)

Malignant histiocytosis: a specific t(2;5)(p23;q35) translocation? Review of the literature. Benz-Lemoine E, et al. **Blood** 1988 Sep;72(3):1045–7

Translocation t(X;18) in orofacial synovial sarcoma. Bridge JA, et al. **Cancer** 1988 Sep 1;62(5):935–7

Epidural granulocytic sarcoma in acute myeloid leukemia with 8;21 translocation. Wodzinski MA, et al. **Cancer** 1988 Oct 1;62(7):1299–300

TRANSPLANTATION

Cancer after transplantation. MacLeod AM, et al. **Br Med J [Clin Res]** 1988 Jul 2;297(6640):4–5

Report raises questions about cost of organ transplantation [news] Sullivan P. **Can Med Assoc J** 1988 Sep 1; 139(5):433–4

TRANSPORTATION OF PATIENTS

Mobile anxiolysis for pediatric ambulatory surgery patients [letter] Rauscher LA, et al. **Anesth Analg** 1988 Oct; 67(10):1015–6

Postoperative oxygen saturation in children [letter] Vijayakumar HR. **Anesth Analg** 1988 Oct;67(10):1017

Liver transplantation: current concepts [letter] Macnab AJ. **Can Med Assoc J** 1988 Sep 1;139(5):372

Effect of helicopter transport of trauma victims on survival in an urban trauma center. Schiller WR, et al. **J Trauma** 1988 Aug;28(8):1127–34

TRANSPOSITION OF GREAT VESSELS

Cardiovascular response to exercise after the Mustard operation for simple and complex transposition of the great vessels. Ensing GJ, et al. **Am J Cardiol** 1988 Sep 15; 62(9):617–22

Successful pregnancy after the Mustard operation for transposition of the great arteries. Neukermans K, et al. **Am J Cardiol** 1988 Oct 1;62(10 Pt 1):838–9

Surgical creation of a double outlet right atrium for tricuspid valve stenosis after a Rastelli operation. Deanfield JE, et al. **Br Heart J** 1988 Aug;60(2):172–4

Neonatal anatomical correction of transposition of the great arteries: non-invasive assessment of haemodynamic function up to four years after operation. Gibbs JL, et al. **Br Heart J** 1988 Jul;60(1):66–8

Infective endarteritis affecting the left pulmonary artery after anatomical correction of complete transposition of the great arteries. Parsons JM, et al. **Br Heart J** 1988 Jul;60(1):78–80

Palliative transposition of venous return. Long-term follow-up. Humes RA, et al. **J Thorac Cardiovasc Surg** 1988 Sep;96(3):364–7

Senning repair for transposition of the great arteries without patch augmentation of the septum. Ingram MT, et al. **J Thorac Cardiovasc Surg** 1988 Sep;96(3):485–7

Switch operation for transposition of the great arteries in neonates. A study of 120 patients. Planché C, et al. **J Thorac Cardiovasc Surg** 1988 Sep;96(3):354–63

TRAUMA CENTERS

Do DRG payments adequately reimburse the costs of trauma care in geriatric patients? DeMaria EJ, et al. **J Trauma** 1988 Aug;28(8):1244–9

Evaluating a pediatric trauma program: effectiveness versus preventable death rate. Wesson DE, et al. **J Trauma** 1988 Aug;28(8):1226–31

TRAVEL

Advice for travellers [letter] Jeffrey PM, et al. **Br Med J [Clin Res]** 1988 Jul 23;297(6643):288

Thromboembolism and air travel [letter] **Lancet** 1988 Oct 1;2(8614):797

Malaria chemoprophylaxis and traveller's weight [letter] Corachan M, et al. **Lancet** 1988 Oct 1;2(8614):791–2

TRAZODONE

Effects of trazodone on aggressive behavior in seven patients with organic mental disorders. Pinner E, et al. **Am J Psychiatry** 1988 Oct;145(10):1295–6

TRETINOIN

Epidermolysis bullosa simplex responding to isotretinoin [letter] Andreano JM, et al. **Arch Dermatol** 1988 Sep; 124(9):1445–6

Cytosolic retinoic acid binding protein in the human pancreas. Jutley JK, et al. **Gut** 1988 Aug;29(8):1093–7

TRIAZOLES

Fluconazole in the treatment of candidal prosthetic valve endocarditis. Isalska BJ, et al. **Br Med J [Clin Res]** 1988 Jul 16;297(6642):178–9

TRICHLOROACETIC ACID

Trichloroacetic acid chemexfoliation (chemical peel) for extensive premalignant actinic damage of the face and scalp. Brodland DG, et al. **Mayo Clin Proc** 1988 Sep; 63(9):887–96

TRICHOMONAS VAGINITIS

New rapid latex agglutination test for diagnosing Trichomonas vaginalis infection. Carney JA, et al. **J Clin Pathol** 1988 Jul;41(7):806–8

TRICHOPHYTON

Scalp colonization by Trichophyton tonsurans in an urban pediatric clinic. ?Asymptomatic carrier state. Sharma V, et al. **Arch Dermatol** 1988 Oct;124(10):1511–3

TRICUSPID VALVE

Successful balloon avulsion of tricuspid valve in a neonate with pulmonary atresia and intact ventricular septum [letter] Giannico S. **J Thorac Cardiovasc Surg** 1988 Sep; 96(3):488–9

The tricuspid valve. Virmani R. **Mayo Clin Proc** 1988 Sep; 63(9):943–6 (15 ref.)

TRICUSPID VALVE INSUFFICIENCY

Saline contrast enhancement of trivial Doppler tricuspid regurgitation signals for estimating pulmonary artery pressure. Beard JT 2d, et al. **Am J Cardiol** 1988 Sep 1; 62(7):486–8

Adjustable annuloplasty for tricuspid insufficiency [letter] Alonso-Lej F. **Ann Thorac Surg** 1988 Sep;46(3):368–9

Surgical pathology of the tricuspid valve: a study of 363 cases spanning 25 years. Hauck AJ, et al. **Mayo Clin Proc** 1988 Sep;63(9):851–63 (67 ref.)

TRICUSPID VALVE STENOSIS

Surgical creation of a double outlet right atrium for tricuspid valve stenosis after a Rastelli operation. Deanfield JE, et al. **Br Heart J** 1988 Aug;60(2):172–4

Surgical pathology of the tricuspid valve: a study of 363 cases spanning 25 years. Hauck AJ, et al. **Mayo Clin Proc** 1988 Sep;63(9):851–63 (67 ref.)

TRIGEMINAL NEURALGIA

Bromocriptine-induced trigeminal neuralgia attacks in a patient with a pituitary tumor. Ferrari MD, et al. **Neurology** 1988 Sep;38(9):1482–4

TRIGLYCERIDES

Elevation of serum total cholesterol and triglyceride levels during amiodarone therapy. Pollak PT, et al. **Am J Cardiol** 1988 Sep 15;62(9):562–5

Reassessing the effects of simple carbohydrates on the serum triglyceride responses to fat meals. Cohen JC, et al. **Am J Clin Nutr** 1988 Oct;48(4):1031–4

Absorption of triglyceride by human small intestine: dose-response relationships. Saunders DR, et al. **Am J Clin Nutr** 1988 Oct;48(4):988–91

Fatty liver and medium chain triglyceride (MCT) diet. Beverley D, et al. **Arch Dis Child** 1988 Jul;63(7):840–2

Interrelationships among insulin's antilipolytic and glucoregulatory effects and plasma triglycerides in nondiabetic and diabetic patients with endogenous hypertriglyceridemia. Yki-Järvinen H, et al. **Diabetes** 1988 Sep;37(9):1271–8

TRIIODOTHYRONINE

T3 and lithium potentiation of tricyclic antidepressants [letter] Joffe RT. **Am J Psychiatry** 1988 Oct;145(10):1317–8

Uptake of 3,5,3'-triiodothyronine by the perfused rat liver: return to the free hormone hypothesis. Mendel CM, et al. **Endocrinology** 1988 Oct;123(4):1817–24

TRIMETHOPRIM

Wegener's granulomatosis treated with sulfamethoxazole-trimethoprim. Report of a case. Spiera H, et al. **Arch Intern Med** 1988 Sep;148(9):2065–6

TRIPLETS

Twins and triplets with necrotizing enterocolitis. Wiswell TE, et al. **Am J Dis Child** 1988 Sep;142(9):1004–6

TRISOMY

Trisomy 22 mosaicism with normal blood chromosomes. Case report with literature review. Lessick ML, et al. **Clin Pediatr (Phila)** 1988 Sep;27(9):451–4 (28 ref.)

TROPHOBLAST

High density lipoproteins stimulate placental lactogen release and adenosine 3',5'-monophosphate (cAMP) production in human trophoblast cells: evidence for cAMP as a second messenger in human placental lactogen release. Wu YQ, et al. **Endocrinology** 1988 Oct;123(4):1879–84

Intermediate trophoblast in uterine curettings in the diagnosis of ectopic pregnancy. O'Connor DM, et al. **Obstet Gynecol** 1988 Oct;72(4):665–70

TROPHOBLASTIC TUMOR

Syncytial endometritis: real-time two-dimensional Doppler sonographic and pelvic angiographic features [letter] Takashima S, et al. **AJR** 1988 Oct;151(4):831

TRYPSIN

Neonatal screening for cystic fibrosis in Wales and the West Midlands: 1. Evaluation of immunoreactive trypsin test. Ryley HC, et al. **J Clin Pathol** 1988 Jul;41(7):726–9

TUBERCULOSIS

Inner city tuberculosis and immunisation policy. Cundall DB, et al. **Arch Dis Child** 1988 Aug;63(8):964–6

Vegetarian diet and cobalamin deficiency: their association with tuberculosis. Chanarin I, et al. **J Clin Pathol** 1988 Jul;41(7):759–62

Do health workers recognise tuberculosis in Burkina Faso? [letter] Simonnet F, et al. **Lancet** 1988 Oct 1;2(8614):792

TUBERCULOSIS, BOVINE

Defective handling of mycobacteria [letter] Jeppsson O, et al. **Lancet** 1988 Sep 3;2(8610):570

TUBERCULOSIS, CARDIOVASCULAR

Controlled clinical trial of complete open surgical drainage and of prednisolone in treatment of tuberculous pericardial effusion in Transkei. Strang JI, et al. **Lancet** 1988 Oct 1; 2(8614):759–64

TUBERCULOSIS, CUTANEOUS

Papules on the lower limbs of a woman with cervical lymphadenopathy. Lichen scrofulosorum. Rongioletti F, et al. **Arch Dermatol** 1988 Sep;124(9):1422, 1425–6

TUBERCULOSIS, LYMPH NODE

Papules on the lower limbs of a woman with cervical lymphadenopathy. Lichen scrofulosorum. Rongioletti F, et al. **Arch Dermatol** 1988 Sep;124(9):1422, 1425–6

TUBERCULOSIS, MENINGEAL

Tuberculosis in children [letter] Galea P, et al. **Arch Dis Child** 1988 Aug;63(8):995

TUBERCULOSIS, MILIARY

Diagnosis of miliary tuberculosis by examination of middle ear discharge. Vomero E, et al. **Arch Otolaryngol Head Neck Surg** 1988 Sep;114(9):1029–30

TUBERCULOSIS, PULMONARY

Appearances on computed tomography following thoracoplasty for pulmonary tuberculosis. Moore NR, et al. **Br J Radiol** 1988 Jul;61(727):573–8

HIV infection and tuberculosis in Turkey [letter] Yenen OS, et al. **Chest** 1988 Sep;94(3):674

Pulmonary infection and cavity formation caused by Mycobacterium tuberculosis in a child with AIDS [letter] Varteresian-Karanfil L, et al. **N Engl J Med** 1988 Oct 13; 319(15):1018–9

TUBOCURARINE

Edrophonium-hyoscine butylbromide mixture for reversal of neuromuscular blockade: heart rate changes in infants and children. Yamashita M, et al. **Anaesthesia** 1988 Jul; 43(7):591–3

TUBULIN

Modifications of microtubule proteins in ALS nerve precede detectable histologic and ultrastructural changes. Binet S, et al. **Neurology** 1988 Oct;38(10):1596–600

TUMOR CELLS, CULTURED

Establishment and characterization of an amylase-producing human myeloma cell line. Matsuzaki H, et al. **Blood** 1988 Sep;72(3):978–82

Structure, function, and immunogenicity of human insulinoma cells. Thivolet CH, et al. **Diabetes** 1988 Sep; 37(9):1279–86

Inhibition of tumor cell glutamine uptake by isolated neutrophils. Learn DB, et al. **J Clin Invest** 1988 Sep; 82(3):789–96

TUMOR MARKERS, BIOLOGICAL

c-fms expression is a molecular marker of human acute myeloid leukemias. Dubreuil P, et al. **Blood** 1988 Sep; 72(3):1081–5

Serum levels of CD8 antigen in childhood lymphoid malignancies: a possible indicator of increased suppressor cell activity in poor-risk patients. Pui CH, et al. **Blood** 1988 Sep;72(3):1015–21

The levels of alpha 1-antitrypsin and alpha 1-antichymotrypsin in the sera of patients with gastrointestinal cancers during diagnosis. Bernacka K, et al. **Cancer** 1988 Sep 15;62(6):1188–93

Neurophysins as tumor markers for small cell carcinoma of the lung. A cancer and Leukemia Group B evaluation. North WG, et al. **Cancer** 1988 Oct 1;62(7):1343–7

Immunosuppressive substance in the sera of head and neck cancer patients. Yamanaka N, et al. **Cancer** 1988 Oct 1; 62(7):1293–8

TUMOR NECROSIS FACTOR

The presence of cachectin/tumor necrosis factor in human disease states. Beutler B. **Am J Med** 1988 Sep;85(3):287–8

Elevated levels of circulating cachectin/tumor necrosis factor in patients with acquired immunodeficiency syndrome. Lähdevirta J, et al. **Am J Med** 1988 Sep; 85(3):289–91

Weight loss in obese mice persistently infected with lymphocytic choriomeningitis virus is not associated with elevated tumor necrosis factor/cachectin activity in peritoneal macrophages. Lathey JL, et al. **Am J Pathol** 1988 Sep;132(3):586–92

Synergistic activation of human monocytes by granulocyte-macrophage colony-stimulating factor and IFN-gamma. Increased TNF-alpha but not IL-1 activity. Hart PH, et al. **J Immunol** 1988 Sep 1;141(5):1516–21

Effect of cytokines on polymorphonuclear neutrophil infiltration in the mouse. Prostaglandin- and leukotriene-independent induction of infiltration by IL-1 and tumor necrosis factor. Sayers TJ, et al. **J Immunol** 1988 Sep 1;141(5):1670–7

TUMOR VIRUS INFECTIONS

Adenocarcinoma of the cervix associated with human papillomavirus. Wilczynski SP, et al. **Cancer** 1988 Oct 1; 62(7):1331–6

BK and JC virus infections in recipients of bone marrow transplants. Arthur RR, et al. **J Infect Dis** 1988 Sep; 158(3):563–9

Epstein-Barr virus and T-cell lymphoma. **Lancet** 1988 Sep 24;2(8613):723–4 (14 ref.)

TURBINATES

Inferior turbinoplasty [letter] Mabry RL. **Arch Otolaryngol Head Neck Surg** 1988 Oct;114(10):1189

Inferior turbinectomy: is the risk of haemorrhage overstressed? Dawes PJ. **J Laryngol Otol** 1988 Jul; 102(7):590–1

Radical trimming of the inferior turbinates and its effect on nasal resistance to airflow. Wight RG, et al. **J Laryngol Otol** 1988 Aug;102(8):694–6

TURNER'S SYNDROME

Hypoplastic left heart syndrome and 45X karyotype. van Egmond H, et al. **Br Heart J** 1988 Jul;60(1):69–71

Modulation of serum follicle-stimulating hormone bioactivity and isoform distribution by estrogenic steroids in normal women and in gonadal dysgenesis. Padmanabhan V, et al. **J Clin Endocrinol Metab** 1988 Sep;67(3):465–73

The effect of short term treatment with growth hormone and ethinyl estradiol on lower leg growth rate in girls with Turner's syndrome. Ross JL, et al. **J Clin Endocrinol Metab** 1988 Sep;67(3):515–8

TWINS

Growth discordancy in appropriate for gestational age, term twins. Blickstein I, et al. **Obstet Gynecol** 1988 Oct; 72(4):582–4

Clinical and morphologic aspects of the vanishing twin phenomenon. Jauniaux E, et al. **Obstet Gynecol** 1988 Oct; 72(4):577–81

TWINS, CONJOINED

Surgical experience with thirteen conjoined twins. O'Neill JA Jr, et al. **Ann Surg** 1988 Sep;208(3):299–312

TYMPANIC MEMBRANE

Effects of otic drops on chinchilla tympanic membrane. Masaki M, et al. **Arch Otolaryngol Head Neck Surg** 1988 Sep;114(9):1007–11

Temporal bone histopathologic findings in drowning victims. Robbins RD, et al. **Arch Otolaryngol Head Neck Surg** 1988 Sep;114(9):1020–3

TYPE A PERSONALITY

Type A behavior and physiological cardiovascular risk factors in school-age twin children. Hayman LL, et al. **Nurs Res** 1988 Sep-Oct;37(5):290–6

TYROSINE

T cell-mediated recognition of foreign antigen and the Ia molecule observed by stopped-flow fluorometry. Utsunomiya N, et al. **J Immunol** 1988 Sep 1;141(5):1471–5

ULNA FRACTURES

Segmental lichen aureus: onset associated with trauma and puberty [letter] Ruiz-Esmenjaud J, et al. **Arch Dermatol** 1988 Oct;124(10):1572–4

ULNAR NERVE

Averaged axillary F-loop latency of median and ulnar nerves. Hong CZ, et al. **Arch Phys Med Rehabil** 1988 Sep; 69(9):685–8

ULTRASONIC DIAGNOSIS

Sonographic evaluation of spinal cord birth trauma with pathologic correlation. Babyn PS, et al. **AJR** 1988 Oct; 151(4):763–6

Pitfalls in the sonographic diagnosis of uterine fibroids. Baltarowich OH, et al. **AJR** 1988 Oct;151(4):725–8

The dangling choroid plexus: a sonographic observation of value in excluding ventriculomegaly. Cardoza JD, et al. **AJR** 1988 Oct;151(4):767–70

Sonography of the spermatic cord. Gooding GA. **AJR** 1988 Oct;151(4):721–4

Duplex Doppler sonography in the evaluation of adult patients before and after liver transplantation. Longley DG, et al. **AJR** 1988 Oct;151(4):687–96

Diaphragmatic discontinuity associated with perihepatic ascites: a sonographic refractive artifact. Middleton WD, et al. **AJR** 1988 Oct;151(4):709–11

Syncytial endometritis: real-time two-dimensional Doppler sonographic and pelvic angiographic features [letter] Takashima S, et al. **AJR** 1988 Oct;151(4):831

Fatty metamorphosis in hepatocellular carcinoma: radiologic features in 10 cases. Yoshikawa J, et al. **AJR** 1988 Oct; 151(4):717–20

Saline contrast enhancement of trivial Doppler tricuspid regurgitation signals for estimating pulmonary artery pressure. Beard JT 2d, et al. **Am J Cardiol** 1988 Sep 1; 62(7):486–8

Ultrasound angioscopy: real-time, two-dimensional, intraluminal ultrasound imaging of blood vessels. Pandian NG, et al. **Am J Cardiol** 1988 Sep 1;62(7):493–4

Continuous-wave Doppler ultrasound and decreased amniotic fluid volume in pregnant women with intact or ruptured membranes. Cruz AC, et al. **Am J Obstet Gynecol** 1988 Sep;159(3):708–14

Vaginal ultrasound for diagnosis of placenta previa. Farine D, et al. **Am J Obstet Gynecol** 1988 Sep;159(3):566–9

Evaluation of ultrasound diagnosis of fetal anomalies in women with pregestational diabetes: University of Florida experience. Gomez KJ, et al. **Am J Obstet Gynecol** 1988 Sep;159(3):584–6

A close look at early embryonic development with the high-frequency transvaginal transducer. Timor-Tritsch IE, et al. **Am J Obstet Gynecol** 1988 Sep;159(3):676–81

Duplex scanning for carotid artery disease: is angiographic confirmation required? Sanders R. **Am J Surg** 1988 Sep; 156(3 Pt 2):2B–4B (8 ref.)

The findings of standardized echography for choroidal folds. Atta HR, et al. **Arch Ophthalmol** 1988 Sep;106(9):1234–41

Doppler assessment of the interventricular pressure drop in patients with ventricular septal defects. Houston AB, et al. **Br Heart J** 1988 Jul;60(1):50–6

Commentary: the safety of diagnostic ultrasound [letter] Bases R. **Br J Obstet Gynaecol** 1988 Jul;95(7):730

Uteroplacental and umbilical artery blood velocity waveforms in placental abruption assessed by Doppler ultrasound. Case report. Morrow RJ, et al. **Br J Obstet Gynaecol** 1988 Jul;95(7):723–4

The appearances on ultrasound of the female urethral sphincter. Leonor de Gonzalez E, et al. **Br J Radiol** 1988 Aug;61(728):687–90

Duplex Doppler ultrasound in the diagnosis of cavernous transformation of the portal vein. Raby N, et al. **Br J Radiol** 1988 Jul;61(727):586–8

Obstructive uropathy [letter] Davies P. **Br Med J [Clin Res]** 1988 Jul 2;297(6640):68

Ultrasonography for diagnosing appendicitis. Pearson RH. **Br Med J [Clin Res]** 1988 Jul 30;297(6644):309–10 (16 ref.)

Accurate localization of ruptured sinus of Valsalva aneurysm by real-time two-dimensional Doppler flow imaging. Chow LC, et al. **Chest** 1988 Sep;94(3):462–5

Carotid endarterectomy based on duplex scanning without preoperative arteriography. Marshall WG Jr, et al. **Circulation** 1988 Sep;78(3 Pt 2):I1–5

Sonographic evaluation of the rotator cuff. Accuracy in patients without prior surgery. Mack LA, et al. **Clin Orthop** 1988 Sep;(234):21–7

Sludge, stones, and pregnancy [letter] Maringhini A, et al. **Gastroenterology** 1988 Oct;95(4):1160–1

Thyroid ultrasonography in congenital hypothyroidism [letter] Vulsma T, et al. **J Pediatr** 1988 Sep;113(3):620

Radio ultrasound observations of the fetotoxic effects in sheep from ingestion of Conium maculatum (poison-hemlock). Panter KE, et al. **J Toxicol Clin Toxicol** 1988;26(3–4):175–87

Transrectal ultrasonography in the diagnosis and staging of carcinoma of the prostate. Andriole GL, et al. **J Urol** 1988 Oct;140(4):758–60

Sonographic assessment of normal renal size in children with myelodysplasia. Gross GW, et al. **J Urol** 1988 Oct; 140(4):784–6

Hemangioma of the bladder: sonographic and computerized tomography findings. Pakter R, et al. **J Urol** 1988 Sep; 140(3):601–2

Management of ectopic pregnancy [letter] Byrne P, et al. **Lancet** 1988 Sep 3;2(8610):567

Routine one-stage ultrasound screening in pregnancy [letter] Shafi MI, et al. **Lancet** 1988 Oct 1;2(8614):804

Effects of routine one-stage ultrasound screening in pregnancy: a randomised controlled trial. Waldenström U, et al. **Lancet** 1988 Sep 10;2(8611):585–8

Persistent primary hyperparathyroidism: successful ultrasound-guided percutaneous ethanol ablation of an occult adenoma. Charboneau JW, et al. **Mayo Clin Proc** 1988 Sep;63(9):913–7

Fetal umbilical velocimetry using continuous-wave and pulsed-wave Doppler ultrasound in high-risk pregnancies: a comparison of systolic to diastolic ratios. Brar HS, et al. **Obstet Gynecol** 1988 Oct;72(4):607–10

Prenatal diagnosis of cysts of the fetal choroid plexus. Clark SL, et al. **Obstet Gynecol** 1988 Oct;72(4):585–7

Intrauterine growth retardation—a prospective study of the diagnostic value of real-time sonography combined with umbilical artery flow velocimetry. Divon MY, et al. **Obstet Gynecol** 1988 Oct;72(4):611–4

A normal ultrasound does not obviate the need for amniocentesis in patients with elevated serum alpha-fetoprotein. Drugan A, et al. **Obstet Gynecol** 1988 Oct;72(4):627–30

Fetal craniofacial morphometrics: in utero evaluation at 16 weeks' gestation. Escobar LF, et al. **Obstet Gynecol** 1988 Oct;72(4):674–9

Comparison of serum CA 125, clinical impression, and ultrasound in the preoperative evaluation of ovarian masses.

Finkler NJ, et al. **Obstet Gynecol** 1988 Oct;72(4):659–64
Sonographic evaluation of the normal developmental anatomy of fetal cerebral ventricles: I. The frontal horn. Goldstein I, et al. **Obstet Gynecol** 1988 Oct;72(4):588–92
Clinical and morphologic aspects of the vanishing twin phenomenon. Jauniaux E, et al. **Obstet Gynecol** 1988 Oct; 72(4):577–81
Comparison of continuous-wave and pulsed Doppler S/D ratios of umbilical and uterine arteries. Mehalek KE, et al. **Obstet Gynecol** 1988 Oct;72(4):603–6
Obstetric characteristics and neonatal performance in a four-year small for gestational age population. Wennergren M, et al. **Obstet Gynecol** 1988 Oct;72(4):615–20
Infant cranial sonography. Grant EG, et al. **Radiol Clin North Am** 1988 Sep;26(5):1089–110
Cerebrovascular ultrasound imaging. Grant EG, et al. **Radiol Clin North Am** 1988 Sep;26(5):1111–30
The injured spinal cord. Evaluation with magnetic resonance and intraoperative sonography. Quencer RM. **Radiol Clin North Am** 1988 Sep;26(5):1025–45
Suspected ectopic pregnancy: endovaginal and transvesical US. Dashefsky SM, et al. **Radiology** 1988 Oct;169(1):181–4
Peritoneal inclusion cysts: ovarian fluid in peritoneal adhesions. Hoffer FA, et al. **Radiology** 1988 Oct; 169(1):189–91
Color Doppler analysis of penile arteries in impotence [letter] Kruyt RH, et al. **Radiology** 1988 Oct;169(1):283
Image-guided pleural biopsies: indications, technique, and results in 23 patients. Mueller PR, et al. **Radiology** 1988 Oct;169(1):1–4
Prenatal diagnosis of sacrococcygeal teratoma: sonographic-pathologic correlation. Sheth S, et al. **Radiology** 1988 Oct;169(1):131–6
Thoracic empyema: management with image-guided catheter drainage. Silverman SG, et al. **Radiology** 1988 Oct; 169(1):5–9
Pseudoaneurysms complicating organ transplantation: roles of CT, duplex sonography, and angiography. Tobben PJ, et al. **Radiology** 1988 Oct;169(1):65–70

ULTRASONICS

Ultrasonic real time guidance for subclavian venipuncture. Sukigara M, et al. **Surg Gynecol Obstet** 1988 Sep; 167(3):239–42

ULTRAVIOLET RAYS

Variables associated with ultraviolet transmittance measurements of intraocular lenses. Miller SA, et al. **Am J Ophthalmol** 1988 Sep 15;106(3):256–60
Sunbed lentigines [letter] Mittelman M, et al. **Br Med J [Clin Res]** 1988 Jul 2;297(6640):66
Skin fragility and sunbeds [letter] Rademaker M, et al. **Br Med J [Clin Res]** 1988 Jul 30;297(6644):358
Evaluation of ultraviolet light for disinfection of hospital water contaminated with Legionella. Farr BM, et al. **Lancet** 1988 Sep 17;2(8612):669–72

UMBILICAL ARTERIES

The application of uterine and umbilical artery velocimetry to the antenatal supervision of pregnancies complicated by maternal sickle hemoglobinopathies. Anyaegbunam A, et al. **Am J Obstet Gynecol** 1988 Sep;159(3):544–7
Reverse end-diastolic flow velocity on umbilical artery velocimetry in high-risk pregnancies: an ominous finding with adverse pregnancy outcome. Brar HS, et al. **Am J Obstet Gynecol** 1988 Sep;159(3):559–61
Umbilical and uterine artery blood flow velocities after vibratory acoustic stimulation. Gagnon R, et al. **Am J Obstet Gynecol** 1988 Sep;159(3):574–8
Low-dose aspirin therapy improves fetal weight in umbilical placental insufficiency. Trudinger BJ, et al. **Am J Obstet Gynecol** 1988 Sep;159(3):681–5
Uteroplacental and umbilical artery blood velocity waveforms in placental abruption assessed by Doppler ultrasound. Case report. Morrow RJ, et al. **Br J Obstet Gynaecol** 1988 Jul;95(7):723–4
Fetal umbilical velocimetry using continuous-wave and pulsed-wave Doppler ultrasound in high-risk pregnancies: a comparison of systolic to diastolic ratios. Brar HS, et al. **Obstet Gynecol** 1988 Oct;72(4):607–10
Intrauterine growth retardation—a prospective study of the diagnostic value of real-time sonography combined with umbilical artery flow velocimetry. Divon MY, et al. **Obstet Gynecol** 1988 Oct;72(4):611–4
Comparison of continuous-wave and pulsed Doppler S/D ratios of umbilical and uterine arteries. Mehalek KE, et al. **Obstet Gynecol** 1988 Oct;72(4):603–6

UMBILICAL CORD

Fetal acidosis in prolonged pregnancy cannot be attributed to cord compression alone. Silver RK, et al. **Am J Obstet Gynecol** 1988 Sep;159(3):666–9
Simple method for securing umbilical catheters. South M, et al. **Arch Dis Child** 1988 Jul;63(7 Spec No):750–1
Umbilical dry cord care [letter] Schnitzker WF. **Clin Pediatr (Phila)** 1988 Sep;27(9):430

UNCONSCIOUSNESS

Pediatric closed head injury: outcome following prolonged unconsciousness. Kriel RL, et al. **Arch Phys Med Rehabil** 1988 Sep;69(9):678–81

UNEMPLOYMENT

Optimistic strategy for prevention [editorial] **Lancet** 1988 Sep 24;2(8613):723

UNITED STATES DEPT. OF HEALTH AND HUMAN SERVICES

Feds strive to be monopsonists. Solovy A. **Hospitals** 1988 Sep 20;62(18):35–6

UNITED STATES VETERANS ADMINISTRATION

Are veterans really different? The feasibility of smoke-free VA hospitals [letter] Joseph A, et al. **JAMA** 1988 Sep 16; 260(11):1551
The Veterans Administration's resource allocation system. Cournoyer PR. **Nurs Clin North Am** 1988 Sep;23(3):531–8

URANIUM

Relationship of radioactive radon daughters and cigarette smoking in the genesis of lung cancer in uranium miners. Saccomanno G, et al. **Cancer** 1988 Oct 1;62(7):1402–8

URBAN POPULATION

Scalp colonization by Trichophyton tonsurans in an urban pediatric clinic. ?Asymptomatic carrier state. Sharma V, et al. **Arch Dermatol** 1988 Oct;124(10):1511–3
Precipitating factors leading to decompensation of heart failure. Traits among urban blacks. Ghali JK, et al. **Arch Intern Med** 1988 Sep;148(9):2013–6 (31 ref.)
Functional ambulation velocity and distance requirements in rural and urban communities. A clinical report. Robinett CS, et al. **Phys Ther** 1988 Sep;68(9):1371–3

UREA

Conformational states of vitronectin: preferential expression of an antigenic epitope when vitronectin is covalently and noncovalently complexed with thrombin-antithrombin III or treated with urea. Tomasini BR, et al. **Blood** 1988 Sep; 72(3):903–12
Effect of hyperinsulinemia on urea pool size and substrate oxidation rates. Tappy L, et al. **Diabetes** 1988 Sep; 37(9):1212–6
Bioavailability of dietary urea nitrogen in the breast-fed infant. Fomon SJ, et al. **J Pediatr** 1988 Sep;113(3):515–7
Inhibition of post-traumatic septic proteolysis and ureagenesis and stimulation of hepatic acute-phase protein production by branched-chain amino acid TPN. Chiarla C, et al. **J Trauma** 1988 Aug;28(8):1145–72

UREASE

Urease tests for Campylobacter pylori: care in interpretation [letter] Vaira D, et al. **J Clin Pathol** 1988 Jul;41(7):812–3

UREMIA

Diuretics in the elderly [letter] **Br Med J [Clin Res]** 1988 Jul 9;297(6641):132–3
Transcutaneous oxygen tension during hemodialysis in uremic patients with reduced cutaneous blood perfusion [letter] Andersen PT, et al. **Surgery** 1988 Sep;104(3):584

URETER

Replacement of excised segments of proximal ureters by tubularised bladder grafts vascularised by previously established omental pedicles. Gardiner RA, et al. **J Urol** 1988 Oct;140(4):860–3
Results of surgical reconstruction in patients with renal failure owing to ureteropelvic junction obstruction. Kumar A, et al. **J Urol** 1988 Sep;140(3):484–6
The effects of double J stents on renal pelvic dynamics in the pig. Payne SR, et al. **J Urol** 1988 Sep;140(3):637–41
Exchange/retrograde ureteral stent set. Wegenke JD. **J Urol** 1988 Sep;140(3):550–1

URETERAL CALCULI

A modified algorithm for the management of ureteral calculi: 100 consecutive cases. Dretler SP, et al. **J Urol** 1988 Oct; 140(4):732–6
Long-term followup in 1,003 extracorporeal shock wave lithotripsy patients. Graff J, et al. **J Urol** 1988 Sep; 140(3):479–83
Urolithiasis in children: innovations in management. Shepherd P, et al. **J Urol** 1988 Oct;140(4):790–2

URETERAL DISEASES

Fibroepithelial polyp associated with congenital ureteral diverticulum: report of 2 cases. Franco I, et al. **J Urol** 1988 Sep;140(3):598–600

URETERAL NEOPLASMS

Fibroepithelial polyp associated with congenital ureteral diverticulum: report of 2 cases. Franco I, et al. **J Urol** 1988 Sep;140(3):598–600
Renal transplant obstruction by B cell lymphoproliferative disorder: case report and review of the literature. Gibel LJ, et al. **J Urol** 1988 Sep;140(3):593–5
Occurrence of uroepithelial tumors of the upper urinary tract after the initial diagnosis of bladder cancer. Shinka T, et al. **J Urol** 1988 Oct;140(4):745–8

URETERAL OBSTRUCTION

Urinothorax: a cause of low pH transudative pleural effusions. Miller KS, et al. **Am J Med** 1988 Sep;85(3):448–9
Obstructive uropathy [letter] Davies P. **Br Med J [Clin Res]** 1988 Jul 2;297(6640):68
Complications of endopyelotomy: analysis in series of 64 patients. Badlani G, et al. **J Urol** 1988 Sep;140(3):473–5
Pelviometry in the normal and the partially obstructed porcine kidney: recordings before and three weeks after application of ureteral obstruction. Christiansen P, et al. **J Urol** 1988 Oct;140(4):848–52
Renal transplant obstruction by B cell lymphoproliferative disorder: case report and review of the literature. Gibel LJ, et al. **J Urol** 1988 Sep;140(3):593–5
Classification of and techniques for the reconstitution of acquired strictures in the region of the ureteropelvic junction. Hulbert JC, et al. **J Urol** 1988 Sep;140(3):468–72
Endopyelotomy versus open pyeloplasty: comparison in 88 patients. Karlin GS, et al. **J Urol** 1988 Sep;140(3):476–8
Results of surgical reconstruction in patients with renal failure owing to ureteropelvic junction obstruction. Kumar A, et al. **J Urol** 1988 Sep;140(3):484–6
Ureteral stricture: experience with 31 cases. O'Brien WM, et al. **J Urol** 1988 Oct;140(4):737–40
Catheterizing a tortuous ureter. Thomas R. **J Urol** 1988 Oct; 140(4):778–9
Percutaneous dilation of ureteral strictures in renal transplant patients. Voegeli DR, et al. **Radiology** 1988 Oct; 169(1):185–8

URETEROCELE

An entirely endoscopic treatment for simple ureteroceles in nonduplicated systems: a preliminary report. Yachia D. **J Urol** 1988 Oct;140(4):815–7

URETHRA

Dynamic urethral pressure/profilometry pressure transmission ratio determinations in stress-incontinent and stress-continent subjects. Bump RC, et al. **Am J Obstet Gynecol** 1988 Sep;159(3):749–55
Neurophysiological abnormalities in genuine female stress urinary incontinence. Varma JS, et al. **Br J Obstet Gynaecol** 1988 Jul;95(7):705–10
The appearances on ultrasound of the female urethral sphincter. Leonor de Gonzalez E, et al. **Br J Radiol** 1988 Aug;61(728):687–90
Effect of circumcision status on periurethral bacterial flora during the first year of life. Wiswell TE, et al. **J Pediatr** 1988 Sep;113(3):442–6
Role of Escherichia coli adhesins in urethral colonization of catheterized patients. Amundsen SK, et al. **J Urol** 1988 Sep;140(3):651–5
Endourethroplasty in the management of complicated posterior urethral strictures. Chiou RK. **J Urol** 1988 Sep; 140(3):607–10
Endoscopic treatment of posterior urethral obliteration: long-term followup and comparison with transpubic urethroplasty. Chiou RK, et al. **J Urol** 1988 Sep; 140(3):508–11
Urogenital diaphragm raising maneuver. Gil-Vernet JM, et al. **J Urol** 1988 Sep;140(3):555–8
Agenesis of the bladder and urethra: a case report. Krull CL, et al. **J Urol** 1988 Oct;140(4):793–4
Risk factors for urethral injuries in men with traumatic pelvic fractures. Lowe MA, et al. **J Urol** 1988 Sep;140(3):506–7
Rectal perforation as a complication of urethral instrumentation: 2 case reports. McDowell GC 2d, et al. **J Urol** 1988 Sep;140(3):605–6
The evolution of artificial sphincter cuff in growing animals. Mokhless I, et al. **J Urol** 1988 Sep;140(3):632–6
The use of paraexstrophy flaps for urethral construction in neonatal girls with classical exstrophy. Spindel MR, et al. **J Urol** 1988 Sep;140(3):574–6

URETHRAL DISEASES

Urethral cyst in a man. Burks D, et al. **J Urol** 1988 Sep; 140(3):611–2
Long term follow-up study of the marsupialization technique for urethral diverticula in women. Roehrborn CG. **Surg Gynecol Obstet** 1988 Sep;167(3):191–6

URETHRAL NEOPLASMS

Leiomyoma of the female urethra. Fry M, et al. **J Urol** 1988 Sep;140(3):613–4

Inverted papilloma of the urinary tract: histogenesis, recurrence and associated malignancy. Renfer LG, et al. **J Urol** 1988 Oct;140(4):832–4

URETHRAL STRICTURE

Endourethroplasty in the management of complicated posterior urethral strictures. Chiou RK. **J Urol** 1988 Sep; 140(3):607–10

New treatment for urethral strictures [letter] Lawrence WT, et al. **Lancet** 1988 Sep 3;2(8610):572

URIC ACID

Inherited superactivity of phosphoribosylpyrophosphate synthetase: association of uric acid overproduction and sensorineural deafness. Becker MA, et al. **Am J Med** 1988 Sep;85(3):383–90

URIDINE DIPHOSPHATE SUGARS

Carrier-mediated translocation of uridine diphosphate glucose into the lumen of endoplasmic reticulum-derived vesicles from rat liver. Vanstapel F, et al. **J Clin Invest** 1988 Sep;82(3):1113–22

URINARY CALCULI

Re: Urinary calculi and primary hyperparathyroidism: simultaneous surgical treatment [letter] Puppo P. **J Urol** 1988 Oct;140(4):836

URINARY CATHETERIZATION

Role of Escherichia coli adhesins in urethral colonization of catheterized patients. Amundsen SK, et al. **J Urol** 1988 Sep;140(3):651–5

Early catheter removal and reduced length of hospital stay following transurethral prostatectomy: a retrospective analysis of 100 consecutive patients. Feldstein MS, et al. **J Urol** 1988 Sep;140(3):532–4

Catheterizing a tortuous ureter. Thomas R. **J Urol** 1988 Oct; 140(4):778–9

Exchange/retrograde ureteral stent set. Wegenke JD. **J Urol** 1988 Sep;140(3):550–1

New treatment for urethral strictures [letter] Lawrence WT, et al. **Lancet** 1988 Sep 3;2(8610):572

URINARY DIVERSION

Continent urinary diversion. A 5 1/2 year experience. Skinner DG, et al. **Ann Surg** 1988 Sep;208(3):337–44

Stapled and nonstapled tapered distal ileum for construction of a continent colonic urinary reservoir. Bejany DE, et al. **J Urol** 1988 Sep;140(3):491–4

Surveillance of long-term metabolic changes after urinary diversion. Graversen PH, et al. **J Urol** 1988 Oct; 140(4):818–9

Long-term metabolic consequences of continent ileal diversion [letter] Heaton JP, et al. **J Urol** 1988 Oct; 140(4):836

Bone demineralization following ureterosigmoid anastomosis: an experimental study in rats. Koch MO, et al. **J Urol** 1988 Oct;140(4):856–9

Isolated vesicorectal internal urinary diversion: a 37-year review of the Boyce-Vest procedure. Kroovand RL, et al. **J Urol** 1988 Sep;140(3):572–3

Bony demineralization following urinary intestinal diversion. McDougal WS, et al. **J Urol** 1988 Oct;140(4):853–5

Progression of leukoplakia of the bladder to squamous cell carcinoma 19 years after complete urinary diversion. Roehrborn CG, et al. **J Urol** 1988 Sep;140(3):603–4

Pinhole fistula: a cause of persistent incontinence from a Kock pouch. Stone AR. **J Urol** 1988 Oct;140(4):825–6

URINARY INCONTINENCE

Incontinence and bacteriuria in elderly patients. Silverblatt FJ. **Hosp Pract [Off]** 1988 Sep 15;23(9):77–81, 86–7, 90

A new operation for insertion of the artificial urinary sphincter. Abbassian A. **J Urol** 1988 Sep;140(3):512–3

Incontinent epispadias: surgical treatment of 38 cases. Arap S, et al. **J Urol** 1988 Sep;140(3):577–81

Clinical and cystometric characteristics of continent and incontinent noninstitutionalized elderly. Diokno AC, et al. **J Urol** 1988 Sep;140(3):567–71

Pinhole fistula: a cause of persistent incontinence from a Kock pouch. Stone AR. **J Urol** 1988 Oct;140(4):825–6

URINARY INCONTINENCE, STRESS

Dynamic urethral pressure/profilometry pressure transmission ratio determinations in stress-incontinent and stress-continent subjects. Bump RC, et al. **Am J Obstet Gynecol** 1988 Sep;159(3):749–55

The value of bladder filling in the clinical detection of urine loss and selection of patients for urodynamic testing. Kadar N. **Br J Obstet Gynaecol** 1988 Jul;95(7):698–704

Neurophysiological abnormalities in genuine female stress urinary incontinence. Varma JS, et al. **Br J Obstet Gynaecol** 1988 Jul;95(7):705–10

The significance of prior anti-incontinence surgery in women who present with urinary incontinence. Awad SA, et al. **J Urol** 1988 Sep;140(3):514–7

The Gittes procedure as an improved simplification of current techniques for vesical neck suspensions. Morales A, et al. **Surg Gynecol Obstet** 1988 Sep;167(3):243–5

URINARY TRACT

Urinary infection and malformations of urinary tract in infancy. Ring E, et al. **Arch Dis Child** 1988 Jul;63(7):818–20

Dilemmas associated with antenatally detected urinary tract abnormalities. Watson AR, et al. **Arch Dis Child** 1988 Jul; 63(7 Spec No):719–22

Obstructive uropathy [letter] Davies P. **Br Med J [Clin Res]** 1988 Jul 2;297(6640):68

AIDS: a bill of rights for the surgical team [letter] McNicholas TA, et al. **Br Med J [Clin Res]** 1988 Jul 2; 297(6640):69

Safety precautions in the management of patients with pacemakers when electrocautery operations are performed. Erdman S, et al. **Surg Gynecol Obstet** 1988 Oct;167(4):311–4

URINARY TRACT INFECTIONS

Management of urinary tract infections. Childs SJ. **Am J Med** 1988 Sep 16;85(3A):14–6 (13 ref.)

A double-blind, multicenter, comparative study of the safety and efficacy of cefixime versus amoxicillin in the treatment of acute urinary tract infections in adult patients. Iravani A, et al. **Am J Med** 1988 Sep 16;85(3A):17–23

Urinary infection and malformations of urinary tract in infancy. Ring E, et al. **Arch Dis Child** 1988 Jul;63(7):818–20

BK and JC virus infections in recipients of bone marrow transplants. Arthur RR, et al. **J Infect Dis** 1988 Sep; 158(3):563–9

Urinary tract infections in elderly patients. Zilkoski MW, et al. **Postgrad Med** 1988 Sep 1;84(3):191–4, 197–8, 201–6 (23 ref.)

URINATION

The effect of a low dose of intrathecal morphine on impaired micturition reflexes in human subjects with spinal cord lesions. Herman RM, et al. **Anesthesiology** 1988 Sep; 69(3):313–8

Pontine micturition center in the dog. Nishizawa O, et al. **J Urol** 1988 Oct;140(4):872–4

Effect of bladder outlet obstruction on micturition reflex pathways in the rat. Steers WD, et al. **J Urol** 1988 Oct; 140(4):864–71

URINATION DISORDERS

A case of psychogenic urinary retention [letter] Sagar RS, et al. **Am J Psychiatry** 1988 Sep;145(9):1176–7

Urinary retention following spinal opiates [letter] McQuay HJ, et al. **Anesthesiology** 1988 Sep;69(3):441–2

Urodynamic studies in acupuncture for women with frequency, urgency and dysuria. Chang PL. **J Urol** 1988 Sep;140(3):563–6

URINE

Urinothorax: a cause of low pH transudative pleural effusions. Miller KS, et al. **Am J Med** 1988 Sep;85(3):448–9

Positive urinary cytology after tumor resection: an indicator for concomitant carcinoma in situ. Harving N, et al. **J Urol** 1988 Sep;140(3):495–7

URODYNAMICS

Urodynamic studies in acupuncture for women with frequency, urgency and dysuria. Chang PL. **J Urol** 1988 Sep;140(3):563–6

Clinical and cystometric characteristics of continent and incontinent noninstitutionalized elderly. Diokno AC, et al. **J Urol** 1988 Sep;140(3):567–71

The effects of double J stents on renal pelvic dynamics in the pig. Payne SR, et al. **J Urol** 1988 Sep;140(3):637–41

UROGENITAL NEOPLASMS

Tumor-bone interaction induced by transplantable human tumors in nude mice. Nemoto R, et al. **Cancer** 1988 Oct 1;62(7):1310–6

This month in investigative urology: adoptive immunotherapy of genitourinary tumors with interleukin-2. Linehan WM. **J Urol** 1988 Oct;140(4):838–9

UROGRAPHY

Hematuria following blunt abdominal trauma. The utility of intravenous pyelography. Klein S, et al. **Arch Surg** 1988 Sep;123(9):1173–7

Comparison of the image quality of intravenous urograms using low-osmolar contrast media. Kaye B, et al. **Br J Radiol** 1988 Jul;61(727):589–91

Quality of urograms in infants: a comparison of sodium diatrizoate, metrizamide and iohexol. Rawlinson J, et al. **Br J Radiol** 1988 Jul;61(727):592–5

UROKINASE

Experimental study on myocardial salvage by coronary thrombolysis and mechanical recanalization. Tomoda H. **Am Heart J** 1988 Sep;116(3):687–95

Urokinase versus tissue plasminogen activator in pulmonary embolism [letter] **Lancet** 1988 Sep 17;2(8612):691–2

UROLOGIC DISEASES

Clinical outcome of fetal uropathy. Madarikan BA, et al. **Arch Dis Child** 1988 Aug;63(8):961–3

URTICARIA PIGMENTOSA

Pigmented papules in the axilla. Urticaria pigmentosa (UP) (mastocytosis). O'Connell BM, et al. **Arch Dermatol** 1988 Sep;124(9):1423, 1426

UTERINE CONTRACTION

Reliability and reproducibility of nonstress test readings. Borgatta L, et al. **Am J Obstet Gynecol** 1988 Sep; 159(3):554–8

Tocolytic and cardiovascular effects of the calcium antagonist diltiazem in the near-term pregnant rabbit. Holbrook RH Jr, et al. **Am J Obstet Gynecol** 1988 Sep; 159(3):591–5

A prospective random trial of home uterine activity monitoring in pregnancies at increased risk of preterm labor. Part II. Iams JD, et al. **Am J Obstet Gynecol** 1988 Sep;159(3):595–603

Home uterine activity monitoring [letter] Katz M. **Am J Obstet Gynecol** 1988 Sep;159(3):787–9

UTERINE DISEASES

Acute inversion of the uterus [letter] Broadway J. **Anaesthesia** 1988 Jul;43(7):606–7

UTERINE NEOPLASMS

Pitfalls in the sonographic diagnosis of uterine fibroids. Baltarowich OH, et al. **AJR** 1988 Oct;151(4):725–8

Syncytial endometritis: real-time two-dimensional Doppler sonographic and pelvic angiographic features [letter] Takashima S, et al. **AJR** 1988 Oct;151(4):831

Use of serum CA-125 in monitoring patients with uterine sarcoma. A preliminary report. Patsner B, et al. **Cancer** 1988 Oct 1;62(7):1355–8

Cancer in the older woman: diagnosis and prevention. Gambrell RD Jr. **Geriatrics** 1988 Sep;43(9):27–32, 35–6 (23 ref.)

Screening for endometrial cancer [letter] Greenberg MJ. **J Fam Pract** 1988 Sep;27(3):258, 329

Tamoxifen as risk factor for carcinoma of corpus uteri [letter] Hardell L. **Lancet** 1988 Sep 3;2(8610):563

Early discharge after vaginal hysterectomy [letter] Gordon AN. **Obstet Gynecol** 1988 Oct;72(4):681–2

UTERUS

The application of uterine and umbilical artery velocimetry to the antenatal supervision of pregnancies complicated by maternal sickle hemoglobinopathies. Anyaegbunam A, et al. **Am J Obstet Gynecol** 1988 Sep;159(3):544–7

Umbilical and uterine artery blood flow velocities after vibratory acoustic stimulation. Gagnon R, et al. **Am J Obstet Gynecol** 1988 Sep;159(3):574–8

Uteroplacental and umbilical artery blood velocity waveforms in placental abruption assessed by Doppler ultrasound. Case report. Morrow RJ, et al. **Br J Obstet Gynaecol** 1988 Jul;95(7):723–4

Differential induction of progestin-binding sites in uterine cell types by estrogen and antiestrogen. Ennis BW, et al. **Endocrinology** 1988 Oct;123(4):1747–53

Comparison of continuous-wave and pulsed Doppler S/D ratios of umbilical and uterine arteries. Mehalek KE, et al. **Obstet Gynecol** 1988 Oct;72(4):603–6

Intermediate trophoblast in uterine curettings in the diagnosis of ectopic pregnancy. O'Connor DM, et al. **Obstet Gynecol** 1988 Oct;72(4):665–70

UVEAL NEOPLASMS

Hemangiopericytoma of the ciliary body. Gieser SC, et al. **Arch Ophthalmol** 1988 Sep;106(9):1269–72

VACCINATION

Decision making for routine measles/MMR and whooping cough immunisation. Nicoll A, et al. **Br Med J [Clin Res]** 1988 Aug 6;297(6645):405–7

The efficacy of postsplenectomy sepsis prophylactic measures: the role of penicillin. Powell RW, et al. **J Trauma** 1988 Aug;28(8):1285–8

VAGINA

Dermal flaps to reconstruct the vagina [letter] Zhou G, et al. **Plast Reconstr Surg** 1988 Oct;82(4):726–8

Vagina: evaluation with MR imaging. Part II. Neoplasms. Chang YC, et al. **Radiology** 1988 Oct;169(1):175–9

Vagina: evaluation with MR imaging. Part I. Normal anatomy and congenital anomalies. Hricak H, et al. **Radiology** 1988 Oct;169(1):169–74

VAGINAL NEOPLASMS

Vagina: evaluation with MR imaging. Part II. Neoplasms. Chang YC, et al. **Radiology** 1988 Oct;169(1):175-9

VAGINAL SMEARS

Sensitivity and specificity of endocervical curettage and the endocervical brush for the evaluation of the endocervical canal. Andersen W, et al. **Am J Obstet Gynecol** 1988 Sep; 159(3):702-7

Paget's disease with extensive involvement of the female genital tract initially detected by cervical cytosmear. Costello TJ, et al. **Arch Pathol Lab Med** 1988 Sep; 112(9):941-4

Psychosexual trauma of an abnormal cervical smear [letter] Posner T, et al. **Br J Obstet Gynaecol** 1988 Jul;95(7):729

Risk of cervical cancer associated with mild dyskaryosis. Robertson JH, et al. **Br Med J [Clin Res]** 1988 Jul 2; 297(6640):18-21

Cervical intraepithelial neoplasia [letter] Robinson AJ, et al. **Br Med J [Clin Res]** 1988 Jul 30;297(6644):359-60

VAGOTOMY, PROXIMAL GASTRIC

Intraoperative application of the endoscopic Congo red test during highly selective vagotomy [letter] Popiela T, et al. **Am J Surg** 1988 Sep;156(3 Pt 1):227-8

Recurrence of peptic ulcer after selective proximal vagotomy and pyloroplasty in relation to changes in clinical signs and symptoms between 1969 and 1983. Holle GE, et al. **Surg Gynecol Obstet** 1988 Oct;167(4):271-81

VAGUS NERVE

Intravagal paraganglia or intravagal ectopic parathyroid tissue [letter] Lattes R. **Arch Pathol Lab Med** 1988 Sep; 112(9):866-7

Parasympathetic nervous system in nocturnal asthma [letter] Gelder CM, et al. **Br Med J [Clin Res]** 1988 Aug 6; 297(6645):424

VANADATES

Insulin-mimetic effects of vanadate in primary cultures of rat hepatocytes. Jackson TK, et al. **Diabetes** 1988 Sep; 37(9):1234-40

Long term improvement of glucose homeostasis by vanadate treatment in diabetic rats. Brichard SM, et al. **Endocrinology** 1988 Oct;123(4):2048-53

VANCOMYCIN

Right-sided Staphylococcus aureus endocarditis in intravenous drug abusers: two-week combination therapy. Chambers HF, et al. **Ann Intern Med** 1988 Oct 15; 109(8):619-24

VARIATION (GENETICS)

A preliminary note on the transient polymorphic oxidation of sparteine in the Ngawbé Guaymí Amerindians: a case of genetic divergence with tentative phylogenetic time frame for the pathway. Arias TD, et al. **Clin Pharmacol Ther** 1988 Sep;44(3):343-52

Prevalence of the coexistence of left ventricular false tendons and premature ventricular complexes in apparently healthy subjects: a prospective study in the general population. Suwa M, et al. **J Am Coll Cardiol** 1988 Oct;12(4):910-4

Catabolic rate of low density lipoprotein is influenced by variation in the apolipoprotein B gene. Demant T, et al. **J Clin Invest** 1988 Sep;82(3):797-802

Genetic variation of glucose-6-phosphate dehydrogenase: a catalog and future prospects. Beutler E, et al. **Medicine (Baltimore)** 1988 Sep;67(5):311-34 (235 ref.)

Linkage heterogeneity of autosomal dominant polycystic kidney disease. Kimberling WJ, et al. **N Engl J Med** 1988 Oct 6;319(14):913-8

VARICOSE VEINS

Overload of iron in the skin of patients with varicose ulcers. Possible contributing role of iron accumulation in progression of the disease. Ackerman Z, et al. **Arch Dermatol** 1988 Sep;124(9):1376-8

Modern treatment of varicose veins [letter] Coleridge Smith PD, et al. **Br J Surg** 1988 Jul;75(7):725

Cure of a bleeding duodenal varix by sclerotherapy. Gertsch P, et al. **Br J Surg** 1988 Jul;75(7):717

VASCULAR DISEASES

Livedo reticularis and peripheral gangrene associated with primary hyperoxaluria. Baethge BA, et al. **Arthritis Rheum** 1988 Sep;31(9):1199-203

Flow properties of white blood cells [letter] Ciuffetti G, et al. **Br Med J [Clin Res]** 1988 Jul 23;297(6643):292

Immunosuppressive therapy and Sneddon's syndrome [letter] Rautenberg W, et al. **Lancet** 1988 Sep 10;2(8611):629-30

Microalbuminuria as predictor of vascular disease in non-diabetic subjects. Islington Diabetes Survey. Yudkin JS, et al. **Lancet** 1988 Sep 3;2(8610):530-3

VASCULAR PATENCY

Balloon dilation angioplasty of Blalock-Taussig shunts. Marx GR, et al. **Am J Cardiol** 1988 Oct 1;62(10 Pt 1):824-7

Continuous tissue plasminogen activator infusion to maintain patency of recurrently narrowing coronary artery [letter] Barbash GI, et al. **Lancet** 1988 Sep 24;2(8613):740

VASCULAR SURGERY

Limb salvage in end-stage renal disease (ESRD). Comparison of modern results in patients with and without ESRD. Edwards JM, et al. **Arch Surg** 1988 Sep;123(9):1164-8

Intraoperative decisions based on angioscopy in peripheral vascular surgery. Grundfest WS, et al. **Circulation** 1988 Sep;78(3 Pt 2):I13-7

Laser-assisted anastomosis of large-diameter vessels with the carbon dioxide laser. Frazier OH, et al. **J Thorac Cardiovasc Surg** 1988 Sep;96(3):454-6

Use of greater saphenous venous anomalies for lower extremity revascularization. Friedman SG. **Surgery** 1988 Sep;104(3):465-8

VASCULITIS

Chronic meningitis in a 68-year-old man [clinical conference] **Am J Med** 1988 Sep;85(3):407-13

Accelerated nodulosis and vasculitis during methotrexate therapy for rheumatoid arthritis. Segal R, et al. **Arthritis Rheum** 1988 Sep;31(9):1182-5

Clinical findings and prognosis of polyarteritis nodosa and Churg-Strauss angiitis: a study in 165 patients. Guillevin L, et al. **Br J Rheumatol** 1988 Aug;27(4):258-64

Classification and treatment of systemic vasculitis. Scott DG. **Br J Rheumatol** 1988 Aug;27(4):251-3

VASCULITIS, ALLERGIC CUTANEOUS

Captopril and vasculitis [letter] Miralles R, et al. **Ann Intern Med** 1988 Sep 15;109(6):514

Severe leukocytoclastic vasculitis of the skin in a patient with essential mixed cryoglobulinemia treated with high-dose gamma-globulin intravenously. Boom BW, et al. **Arch Dermatol** 1988 Oct;124(10):1550-3

Reversal of progressive necrotizing vasculitis with intravenous pulse cyclophosphamide and methylprednisolone. Fort JG, et al. **Arthritis Rheum** 1988 Sep;31(9):1194-8

VASECTOMY

Testicular alterations are linked to the presence of elevated antisperm antibodies in Sprague-Dawley rats after vasectomy and vasovasostomy. Flickinger CJ, et al. **J Urol** 1988 Sep;140(3):627-31

VASOCONSTRICTION

Contributions of neuroendocrine and local autocrine-paracrine mechanisms to the pathophysiology and pharmacology of congestive heart failure. Dzau VJ. **Am J Cardiol** 1988 Sep 9;62(8):76E-81E

Platelets, vasoconstriction, and nitroglycerin during arterial wall injury. A new antithrombotic role for an old drug. Lam JY, et al. **Circulation** 1988 Sep;78(3):712-6

VASOCONSTRICTOR AGENTS

Detection of a vasoconstrictor factor in stroma-free haemoglobin solutions. Gilroy D, et al. **J Trauma** 1988 Sep; 28(9):1312-6

VASODILATION

Contributions of neuroendocrine and local autocrine-paracrine mechanisms to the pathophysiology and pharmacology of congestive heart failure. Dzau VJ. **Am J Cardiol** 1988 Sep 9;62(8):76E-81E

Pharmacological comparison of endothelium-dependent relaxation in isolated cerebral and extracerebral arteries. Nakagomi T, et al. **J Neurosurg** 1988 Oct;69(4):580-7

VASODILATOR AGENTS

Effects of vasodilators on the coronary circulation in congestive heart failure. Kiowski W, et al. **Am J Cardiol** 1988 Sep 9;62(8):99E-103E

Regional blood flow responses to vasodilators and inotropes in congestive heart failure. Leier CV. **Am J Cardiol** 1988 Sep 9;62(8):86E-93E

Flosequinan in heart failure: acute haemodynamic and longer term symptomatic effects. Cowley AJ, et al. **Br Med J [Clin Res]** 1988 Jul 16;297(6642):169-73

VASOMOTOR SYSTEM

Reduced hypercapnic vasoreactivity in moyamoya disease. Tatemichi TK, et al. **Neurology** 1988 Oct;38(10):1575-81

VASOVASOSTOMY

Testicular alterations are linked to the presence of elevated antisperm antibodies in Sprague-Dawley rats after vasectomy and vasovasostomy. Flickinger CJ, et al. **J Urol** 1988 Sep;140(3):627-31

VATER'S AMPULLA

Effects and mechanisms of action of motilin on the cat sphincter of Oddi. Behar J, et al. **Gastroenterology** 1988 Oct;95(4):1099-105

Effect of nifedipine on sphincter of Oddi motor activity: studies in healthy volunteers and patients with biliary dyskinesia. Guelrud M, et al. **Gastroenterology** 1988 Oct; 95(4):1050-5

Biliary motility associated with gallbladder storage and duodenal delivery of canine hepatic biliary output. Scott RB, et al. **Gastroenterology** 1988 Oct;95(4):1069-80

Peptide YY inhibits cholecystokinin-stimulated sphincter of Oddi activity in the prairie dog. Grace PA, et al. **Surgery** 1988 Sep;104(3):546-52

VECURONIUM

Anaphylactoid reaction to vecuronium [letter] Charlton SM. **Anaesthesia** 1988 Aug;43(8):707

VEGETARIANISM

First International Congress on Vegetarian Nutrition. Proceedings. Washington, DC, USA, March 16-18, 1987. **Am J Clin Nutr** 1988 Sep;48(3 Suppl):707-927

Availability of essential amino acids and nitrogen in vegan diets. Acosta PB. **Am J Clin Nutr** 1988 Sep;48(3 Suppl):868-74 (56 ref.)

Vegetarian diet and blood pressure levels: incidental or causal association? Beilin LJ, et al. **Am J Clin Nutr** 1988 Sep;48(3 Suppl):806-10 (23 ref.)

Heart disease in British vegetarians. Burr ML, et al. **Am J Clin Nutr** 1988 Sep;48(3 Suppl):830-2

Quantity vegetarian meal patterns. Connell BC. **Am J Clin Nutr** 1988 Sep;48(3 Suppl):910-2

Health aspects of vegetarian diets. Dwyer JT. **Am J Clin Nutr** 1988 Sep;48(3 Suppl):712-38 (342 ref.)

Mineral adequacy of vegetarian diets. Freeland-Graves J. **Am J Clin Nutr** 1988 Sep;48(3 Suppl):859-62 (40 ref.)

Vegetarian children: appropriate and inappropriate diets. Jacobs C, et al. **Am J Clin Nutr** 1988 Sep;48(3 Suppl):811-8 (61 ref.)

Counseling the pregnant vegetarian. Johnston PK. **Am J Clin Nutr** 1988 Sep;48(3 Suppl):901-5 (16 ref.)

Impact of variation in carbohydrate intake on mineral utilization by vegetarians. Kelsay JL, et al. **Am J Clin Nutr** 1988 Sep;48(3 Suppl):875-9

Mineral utilization of vegetarians: impact of variation in fat intake. Kies CV. **Am J Clin Nutr** 1988 Sep;48(3 Suppl):884-7

Vegetarian diet in mild hypertension: effects of fat and fiber. Margetts BM, et al. **Am J Clin Nutr** 1988 Sep;48(3 Suppl):801-5 (26 ref.)

Vegetarian lifestyle and bone mineral density. Marsh AG, et al. **Am J Clin Nutr** 1988 Sep;48(3 Suppl):837-41

Food guides for the vegetarian. Mutch PB. **Am J Clin Nutr** 1988 Sep;48(3 Suppl):913-9 (24 ref.)

Vegetarian dietary practices and endurance performance. Nieman DC. **Am J Clin Nutr** 1988 Sep;48(3 Suppl):754-61 (82 ref.)

Low blood pressure in vegetarians: effects of specific foods and nutrients. Sacks FM, et al. **Am J Clin Nutr** 1988 Sep; 48(3 Suppl):795-800

Growth and development of British vegan children. Sanders TA. **Am J Clin Nutr** 1988 Sep;48(3 Suppl):822-5

Development of a quick reference guide to accommodate vegetarianism in diet therapy for multiple disease conditions. Smith MV. **Am J Clin Nutr** 1988 Sep;48(3 Suppl):906-9 (11 ref.)

Dietary factors in bone health of elderly lactoovovegetarian and omnivorous women. Tylavsky FA, et al. **Am J Clin Nutr** 1988 Sep;48(3 Suppl):842-9

Calcium utilization: effect of varying level and source of dietary protein. Zemel MB. **Am J Clin Nutr** 1988 Sep;48(3 Suppl):880-3

Assessment of trace metal intake and status in a Gujerati pregnant Asian population and their influence on the outcome of pregnancy. Ward RJ, et al. **Br J Obstet Gynaecol** 1988 Jul;95(7):676-82

Vegetarian diet and cobalamin deficiency: their association with tuberculosis. Chanarin I, et al. **J Clin Pathol** 1988 Jul;41(7):759-62

VEINS

Abdominal vascular injuries. Feliciano DV. **Surg Clin North Am** 1988 Aug;68(4):741-55 (26 ref.)

Upper-extremity vascular injuries. McCready RA. **Surg Clin North Am** 1988 Aug;68(4):725-40 (30 ref.)

Thoracic great vessel injury. Mattox KL. **Surg Clin North Am** 1988 Aug;68(4):693-703 (49 ref.)

Management of venous trauma. Rich NM. **Surg Clin North Am** 1988 Aug;68(4):809-21 (46 ref.)

Diagnostic evaluation of extremity vascular injuries. Rutherford RB. **Surg Clin North Am** 1988 Aug;68(4):683-91 (23 ref.)

VELOPHARYNGEAL INSUFFICIENCY

Practical application of flexible fiberoptic

nasopharyngoscopy for evaluating velopharyngeal function. D'Antonio LL, et al. **Plast Reconstr Surg** 1988 Oct;82(4):611–8

VENA CAVA, INFERIOR

Percutaneous removal of intracardiac Greenfield vena caval filter. Deutsch LS. **AJR** 1988 Oct;151(4):677–9
Femoral arteriovenous fistula after placement of a Kimray–Greenfield filter. Grassi CJ, et al. **AJR** 1988 Oct; 151(4):681–2
Traumatic retroperitoneal venous haemorrhage. Smith SR. **Br J Surg** 1988 Jul;75(7):632–6 (30 ref.)
Ovarian cancer manifested as exertional hypotension due to obstruction of the inferior vena cava. Knodel DH, et al. **South Med J** 1988 Sep;81(9):1193–5
Placement of two Greenfield filters in a duplicated vena cava. Rohrer MJ, et al. **Surgery** 1988 Sep;104(3):572–4
Immunologic and metabolic effects of caval versus portal venous drainage in small-bowel transplantation. Shaffer D, et al. **Surgery** 1988 Sep;104(3):518–24

VENAE CAVAE

Inferior and superior vena caval blood flows during cross-clamping of the thoracic aorta in pigs. Gelman S, et al. **J Thorac Cardiovasc Surg** 1988 Sep;96(3):387–92

VENTILATION-PERFUSION RATIO

Ventilatory effects of continuous epidural infusion of fentanyl. Renaud B, et al. **Anesth Analg** 1988 Oct; 67(10):971–5

VENTRICULAR FIBRILLATION

Dietary fish oil prevents ventricular fibrillation following coronary artery occlusion and reperfusion. McLennan PL, et al. **Am Heart J** 1988 Sep;116(3):709–17
Prospective evaluation of initially ineffective defibrillation pulses on subsequent defibrillation success during ventricular fibrillation in survivors of cardiac arrest. Bardy GH, et al. **Am J Cardiol** 1988 Oct 1;62(10 Pt 1):718–22
Automatic implantable cardioverter defibrillators and survival of patients with left ventricular dysfunction and malignant ventricular arrhythmias. Tchou PJ, et al. **Ann Intern Med** 1988 Oct 1;109(7):529–34
Effects of prophylactic lidocaine in suspected acute myocardial infarction. An overview of results from the randomized, controlled trials. MacMahon S, et al. **JAMA** 1988 Oct 7;260(13):1910–6 (32 ref.)

VENTRICULAR OUTFLOW OBSTRUCTION

Reduction of systolic coronary blood flow in experimental left ventricular outflow tract obstruction. Sabbah HN, et al. **Am Heart J** 1988 Sep;116(3):806–11
Effect of isolated right ventricular outflow obstruction on left ventricular function in infants. Sholler GF, et al. **Am J Cardiol** 1988 Oct 1;62(10 Pt 1):778–84
Surgical creation of a double outlet right atrium for tricuspid valve stenosis after a Rastelli operation. Deanfield JE, et al. **Br Heart J** 1988 Aug;60(2):172–4
Left ventricular outflow obstruction after mitral valve repair (Carpentier's technique). Proposed mechanisms of disease. Mihaileanu S, et al. **Circulation** 1988 Sep;78(3 Pt 2):178–84
Long-term follow-up of patients with left ventricular outflow tract obstruction after Carpentier ring mitral valvuloplasty. Schiavone WA, et al. **Circulation** 1988 Sep; 78(3 Pt 2):160–5

VERAPAMIL

Sustained atrial fibrillation after conversion of paroxysmal reciprocating junctional tachycardia by intravenous verapamil. Belhassen B, et al. **Am J Cardiol** 1988 Oct 1; 62(10 Pt 1):835–7
Entrainment of idiopathic ventricular tachycardia of left ventricular origin with evidence for reentry with an area of slow conduction and effect of verapamil. Okumura K, et al. **Am J Cardiol** 1988 Oct 1;62(10 Pt 1):727–32
Effect of intravenous and oral calcium antagonists (diltiazem and verapamil) on sustenance of atrial fibrillation. Shenasa M, et al. **Am J Cardiol** 1988 Sep 1;62(7):403–7
Verapamil vs quinine in recumbent nocturnal leg cramps in the elderly. Baltodano N, et al. **Arch Intern Med** 1988 Sep; 148(9):1969–70
Obstetric importance, diagnosis, and management of fetal tachycardias. Maxwell DJ, et al. **Br Med J [Clin Res]** 1988 Jul 9;297(6641):107–10
The effect of verapamil on cerebral cortical and spinal cord blood flow during proximal descending thoracic aortic occlusion. Hill AC, et al. **J Trauma** 1988 Aug;28(8):1214–9

VERTEBRAL ARTERY

Carotid and vertebral arterial injuries. Pearce WH, et al. **Surg Clin North Am** 1988 Aug;68(4):705–23 (62 ref.)

VERTEBRATE VIRUSES, UNCLASSIFIED

Borna disease virus-specific antibodies in patients with HIV infection and with mental disorders [letter] Bode L, et al. **Lancet** 1988 Sep 17;2(8612):689

VERTEBROBASILAR INSUFFICIENCY

The neuro-ophthalmologic spectrum of the rostral basilar artery syndrome. Mehler MF. **Arch Neurol** 1988 Sep; 45(9):966–71

VESICOVAGINAL FISTULA

Abdominal approach for gracilis muscle interposition and repair of recurrent vesicovaginal fistulas. Fleischmann J, et al. **J Urol** 1988 Sep;140(3):552–4

VETERINARY MEDICINE

Trauma and the veterinarian. Landercasper J, et al. **J Trauma** 1988 Aug;28(8):1255–9

VIBRATION

Umbilical and uterine artery blood flow velocities after vibratory acoustic stimulation. Gagnon R, et al. **Am J Obstet Gynecol** 1988 Sep;159(3):574–8

VIDEO RECORDING

Video brings a hospital's annual report to life. Droste T. **Hospitals** 1988 Oct 5;62(19):42

VIDEOTAPE RECORDING

Munchausen's syndrome by proxy and video surveillance [letter] Frost JD Jr, et al. **Am J Dis Child** 1988 Sep; 142(9):917–8

VIOLENCE

History of phencyclidine use and repeated assaults in newly admitted young schizophrenic men [letter] Convit A, et al. **Am J Psychiatry** 1988 Sep;145(9):1176
Behavioral dyscontrol associated with combined use of alprazolam and ethanol [letter] Terrell HB. **Am J Psychiatry** 1988 Oct;145(10):1313
Points to progress: a ladder for adolescent success [news] McKiernan NA. **Am J Public Health** 1988 Oct;78(10):1364
High potency neuroleptics and violence in schizophrenics. Herrera JN, et al. **J Nerv Ment Dis** 1988 Sep;176(9):558–61
Even 'knowing better' about smoking, other health risks, may not deter adolescents [news] Marwick C. **JAMA** 1988 Sep 16;260(11):1512–3

VIRAL ENVELOPE PROTEINS

The effect of adjuvants on the efficacy of a recombinant herpes simplex virus glycoprotein vaccine. Sanchez-Pescador L, et al. **J Immunol** 1988 Sep 1; 141(5):1720–7

VIRAL HEPATITIS VACCINES

Immunisation of neonates at high risk of hepatitis B in England and Wales: national surveillance. Polakoff S, et al. **Br Med J [Clin Res]** 1988 Jul 23;297(6643):249–53
Lack of response to recombinant hepatitis B vaccine in nonresponders to the plasma vaccine. Weissman JY, et al. **JAMA** 1988 Sep 23–30;260(12):1734–8

VIRAL INTERFERENCE

Virus interference: I. The interferon. By Alick Isaacs and Jean Lindenmann, 1957 [classical article] **CA** 1988 Sep–Oct; 38(5):280–90

VIRAL PROTEINS

CNS amyloid proteins in neurodegenerative diseases. Roberts GW, et al. **Neurology** 1988 Oct;38(10):1534–40

VIRAL VACCINES

HIV vaccine trial [news] **Am Fam Physician** 1988 Sep; 38(3):381
Prospects for vaccines against HIV. Zuckerman AJ. **Br Med J [Clin Res]** 1988 Jul 9;297(6641):86–8 (12 ref.)
Protective effect of WC3 vaccine against rotavirus diarrhea in infants during a predominantly serotype 1 rotavirus season. Clark HF, et al. **J Infect Dis** 1988 Sep;158(3):570–87
In vivo behavior of genetically engineered herpes simplex viruses R7017 and R7020: construction and evaluation in rodents. Meignier B, et al. **J Infect Dis** 1988 Sep; 158(3):602–14
Use of temperature-sensitive mutants of mouse cytomegalovirus as vaccines. Sandford GR, et al. **J Infect Dis** 1988 Sep;158(3):596–601
Wild chimps rocket statisticians [news] **Lancet** 1988 Sep 17; 2(8612):697
Protection against Japanese encephalitis by inactivated vaccines. Hoke CH, et al. **N Engl J Med** 1988 Sep 8; 319(10):608–14

VIRUS ACTIVATION

Herpesviruses as co-factors in AIDS [letter] Holmberg SD, et al. **Lancet** 1988 Sep 24;2(8613):746–7
Virucidal treatment of clotting factor concentrates. Mannucci PM, et al. **Lancet** 1988 Oct 1;2(8614):782–5

VIRUS DISEASES

Regulation of enzyme levels in the blood. Influence of environmental and genetic factors on enzyme clearance. Hayashi T, et al. **Am J Pathol** 1988 Sep;132(3):503–11
Infectious complications in childhood acute leukemias. Albano EA, et al. **Pediatr Clin North Am** 1988 Aug; 35(4):873–901 (154 ref.)

VIRUS REPLICATION

Acute meningoencephalitis on dose reduction of zidovudine [letter] de Gans J, et al. **Lancet** 1988 Sep 3;2(8610):574–5

VIRUSES

Hypothesis: rheumatoid factors are antiidiotypes related to bacterial or viral Fc receptors. Williams RC Jr. **Arthritis Rheum** 1988 Sep;31(9):1204–7
Words. **Br Med J [Clin Res]** 1988 Jul 9;297(6641):125

VISCERA

Adoptive immunotherapy of microscopic and advanced visceral metastases with in vitro sensitized lymphoid cells from mice bearing progressive tumors. Chou T, et al. **J Immunol** 1988 Sep 1;141(5):1775–81

VISION

Suprasellar meningiomas: the effect of tumor location on postoperative visual outcome. Andrews BT, et al. **J Neurosurg** 1988 Oct;69(4):523–8

VISION DISORDERS

Transient severe visual loss after panretinal photocoagulation. Kleiner RC, et al. **Am J Ophthalmol** 1988 Sep 15; 106(3):298–306
Progressive visual loss caused by an arachnoidal brain cyst in a patient with an optic nerve coloboma. Rosenberg LF, et al. **Am J Ophthalmol** 1988 Sep 15;106(3):322–5
Ethambutol and the eye [letter] Kahana LM. **Lancet** 1988 Sep 10;2(8611):627

VISITORS TO PATIENTS

Hospital visiting hours [letter] Alderman B. **Br Med J [Clin Res]** 1988 Jun 25;296(6639):1798–9

VISUAL PERCEPTION

Visual hallucinations as the first symptom of Alzheimer's disease [letter] Crystal HA, et al. **Am J Psychiatry** 1988 Oct;145(10):1318
Methylphenidate-induced information processing dysfunction in nonschizophrenic patients. Braff DL, et al. **Arch Gen Psychiatry** 1988 Sep;45(9):827–32

VITAMIN A

Hematological effect of supplementing anemic children with vitamin A alone and in combination with iron. Mejia LA, et al. **Am J Clin Nutr** 1988 Sep;48(3):595–600
Vitamin A in osteo- and rheumatoid arthritis [letter] Fairney A, et al. **Br J Rheumatol** 1988 Aug;27(4):329–30
Diaper dermatitis. Value of vitamin A topically applied. Bosch-Banyeras JM, et al. **Clin Pediatr (Phila)** 1988 Sep; 27(9):448–50

VITAMIN A DEFICIENCY

Impression cytology: a practical index of vitamin A status. Natadisastra G, et al. **Am J Clin Nutr** 1988 Sep; 48(3):695–701
Hypovitaminosis A and acne [letter] Vahlquist A. **Lancet** 1988 Oct 1;2(8614):797

VITAMIN B 12

Vitamin B-12: plant sources, requirements, and assay. Herbert V. **Am J Clin Nutr** 1988 Sep;48(3 Suppl):852–8 (22 ref.)

VITAMIN B 12 DEFICIENCY

Vitamin B12 deficiency in a breast fed infant. McPhee AJ, et al. **Arch Dis Child** 1988 Aug;63(8):921–3
Vegetarian diet and cobalamin deficiency: their association with tuberculosis. Chanarin I, et al. **J Clin Pathol** 1988 Jul;41(7):759–62

VITAMIN D

25-Hydroxyvitamin D and vitamin D in human milk: effects

of supplementation and season. Ala-Houhala M, et al. **Am J Clin Nutr** 1988 Oct;48(4):1057-60
The effect of vitamin D supplementation on vitamin D status and parathyroid function in elderly subjects. Lips P, et al. **J Clin Endocrinol Metab** 1988 Oct;67(4):644-50

VITAMIN D-BINDING PROTEIN

Group-specific component (Gc) alleles among Haitian immigrants. Wenk RE, et al. **Am J Clin Pathol** 1988 Sep; 90(3):371-2

VITAMIN E

Safety of oral intake of vitamin E. Bendich A, et al. **Am J Clin Nutr** 1988 Sep;48(3):612-9 (49 ref.)
Uptake of intact TPGS (d-alpha-tocopheryl polyethylene glycol 1000 succinate) a water-miscible form of vitamin E by human cells in vitro. Traber MG, et al. **Am J Clin Nutr** 1988 Sep;48(3):605-11
Combined effect of adenosine 3',5'-cyclic monophosphate stimulating agents, vitamin E succinate, and heat on the survival of murine B-16 melanoma cells in culture. Sahu SN, et al. **Cancer** 1988 Sep 1;62(5):949-53
Effect of vitamin E supplementation on platelet thromboxane A2 production in type I diabetic patients. Double-blind crossover trial. Gisinger C, et al. **Diabetes** 1988 Sep; 37(9):1260-4

VITAMIN K

The use of antenatal vitamin K in the prevention of early neonatal intraventricular hemorrhage. Morales WJ, et al. **Am J Obstet Gynecol** 1988 Sep;159(3):774-9

VITAMINS

Which children need vitamins? [editorial] Taitz LS. **Br Med J [Clin Res]** 1988 Jun 25;296(6639):1753-4
Vitamins, minerals, and IQ [letter] **Lancet** 1988 Sep 24; 2(8613):744-5

VITRECTOMY

Perfluoropropane gas, modified panretinal photocoagulation, and vitrectomy in the management of severe proliferative vitreoretinopathy. Fisher YL, et al. **Arch Ophthalmol** 1988 Sep;106(9):1255-60
'Avitria' [letter] Girard LJ. **Arch Ophthalmol** 1988 Sep; 106(9):1164

VITREOUS BODY

Effect of intravitreal liquid silicone on optic nerve function. Kellner U, et al. **Am J Ophthalmol** 1988 Sep 15;106(3):293-7
Perfluoropropane gas, modified panretinal photocoagulation, and vitrectomy in the management of severe proliferative vitreoretinopathy. Fisher YL, et al. **Arch Ophthalmol** 1988 Sep;106(9):1255-60
A survey of intraocular gas use in North America. Gardner TW, et al. **Arch Ophthalmol** 1988 Sep;106(9):1188-9
The role of breakdown of the blood-retinal barrier in cell-injection models of proliferative vitreoretinopathy. Sen HA, et al. **Arch Ophthalmol** 1988 Sep;106(9):1291-4

VOCAL CORD PARALYSIS

Unilateral vocal cord palsy in a diabetic patient. Kabadi UM. **Postgrad Med** 1988 Sep 15;84(4):53, 55-6

VOCAL CORDS

New microspot micromanipulator for carbon dioxide laser surgery in otolaryngology. Early clinical results. Shapshay SM, et al. **Arch Otolaryngol Head Neck Surg** 1988 Sep; 114(9):1012-5

VOCATIONAL EDUCATION

Vocational training in general practice [letter] Josse SE. **Br Med J [Clin Res]** 1988 Jul 9;297(6641):134

VOLUNTARY HEALTH AGENCIES

AIDS organization makes appeal for doctors' help through NBMS [news] **Can Med Assoc J** 1988 Sep 1;139(5):415
Living, breathing success stories help patients. Smith CG. **Hospitals** 1988 Sep 5;62(17):120

VOMITING

When is meconium stained liquor actually bile stained vomit? [letter] Archer N. **Arch Dis Child** 1988 Aug;63(8):999
Vomiting and gastro-oesophageal reflux. Paton JY, et al. **Arch Dis Child** 1988 Jul;63(7):837-8
Syncope, vomiting, and migraine [letter] Blau JN. **Lancet** 1988 Sep 10;2(8611):626
Syncope and vomiting [letter] Mehta D, et al. **Lancet** 1988 Oct 1;2(8614):790-1

VON WILLEBRAND FACTOR

Elevated von Willebrand factor antigen in systemic sclerosis: relationship to visceral disease. Greaves M, et al. **Br J Rheumatol** 1988 Aug;27(4):281-5

VON WILLEBRAND'S DISEASE

Development of acquired von Willebrand's disease after mixed connective tissue disease. Yoshida H, et al. **Am J Med** 1988 Sep;85(3):445-6
Cardiovascular surgery in patients with congenital plasma coagulopathies. Vander Woude JC, et al. **Ann Thorac Surg** 1988 Sep;46(3):283-8
Humate-P for treatment of von Willebrand disease [letter] Czapek EE, et al. **Blood** 1988 Sep;72(3):1100

VULVA

The modified radical vulvectomy with groin dissection: an eight-year experience. Burrell MO, et al. **Am J Obstet Gynecol** 1988 Sep;159(3):715-22

VULVAR NEOPLASMS

The modified radical vulvectomy with groin dissection: an eight-year experience. Burrell MO, et al. **Am J Obstet Gynecol** 1988 Sep;159(3):715-22
A case of ambiguous genitalia owing to neurofibromatosis--review of the literature. Kaneti J, et al. **J Urol** 1988 Sep;140(3):584-5 (11 ref.)

WAKEFULNESS

Caudal anesthesia in the awake, high-risk infant. Spear RM, et al. **Anesthesiology** 1988 Sep;69(3):407-9

WAR

Medical advances during the Civil War. Blaisdell FW. **Arch Surg** 1988 Sep;123(9):1045-50

WARFARIN

Low risk of thrombosis and serious embolic events despite low-intensity anticoagulation. Experience with 1,004 Medtronic Hall valves. Butchart EG, et al. **Circulation** 1988 Sep;78(3 Pt 2):I66-77

WARTS

Interferon and genital warts [letter] Gross G. **JAMA** 1988 Oct 14;260(14):2066

WASTE PRODUCTS

States seek tighter rules on infectious waste. Holthaus D. **Hospitals** 1988 Sep 5;62(17):70
Disposal of the previable fetus [editorial] **Lancet** 1988 Sep 10;2(8611):611-2

WATER

Validation of the deuterium oxide method for measuring average daily milk intake in infants. Fjeld CR, et al. **Am J Clin Nutr** 1988 Sep;48(3):671-9
High-pressure water-gun injection injuries to the extremities. A report of six cases. Weltmer JB Jr, et al. **J Bone Joint Surg [Am]** 1988 Sep;70(8):1221-3

WATER-ELECTROLYTE BALANCE

Energy expenditure and fluid and electrolyte requirements in anesthetized infants and children. Lindahl SG. **Anesthesiology** 1988 Sep;69(3):377-82

WATER MICROBIOLOGY

Concentration of Mycobacterium avium by hospital hot water systems. du Moulin GC, et al. **JAMA** 1988 Sep 16; 260(11):1599-601
Sunlight and drinking water [letter] Morley D. **Lancet** 1988 Sep 17;2(8612):686

WATER SUPPLY

Concentration of Mycobacterium avium by hospital hot water systems. du Moulin GC, et al. **JAMA** 1988 Sep 16; 260(11):1599-601

WEGENER'S GRANULOMATOSIS

Wegener's granulomatosis treated with sulfamethoxazole-trimethoprim. Report of a case. Spiera H, et al. **Arch Intern Med** 1988 Sep;148(9):2065-6
Recurrent otitis media and pulmonary infiltrates as presenting features in Wegener's granulomatosis. Ridley MG, et al. **Br Med J [Clin Res]** 1988 Jul 30;297(6644):352-3
Chronic skin eruptions preceding a cavitating lung lesion. Foreman MG, et al. **Chest** 1988 Sep;94(3):636-8

WEIGHTLESSNESS

The spine: changes in T2 relaxation times from disuse. LeBlanc AD, et al. **Radiology** 1988 Oct;169(1):105-7

WHITES

Ethnicity and Food Stamp program participation: effect upon dietary intakes of low-income mothers served by a north Florida family practice center. Perkin J, et al. **J Am Diet Assoc** 1988 Sep;88(9):1081-6

WHOLE BODY COUNTING

Measurement of body potassium with a whole-body counter: relationship between lean body mass and resting energy expenditure. Jensen MD, et al. **Mayo Clin Proc** 1988 Sep; 63(9):864-8

WOLFF-PARKINSON-WHITE SYNDROME

The coronary sinus diverticulum: a pathologic entity associated with the Wolff-Parkinson-White syndrome. Guiraudon GM, et al. **Am J Cardiol** 1988 Oct 1;62(10 Pt 1):733-5

WOOL

Human cutaneous anthrax--North Carolina, 1987. **Arch Dermatol** 1988 Sep;124(9):1324

WOUND HEALING

Why Sadie licks her wounds. Sherertz EF. **Arch Dermatol** 1988 Oct;124(10):1499-500
Topical fibronectin and corneal epithelial wound healing in the rabbit. Newton C, et al. **Arch Ophthalmol** 1988 Sep; 106(9):1277-9
Myofibroblasts in head and neck surgery. An experimental and clinical study. Larrabee WF Jr, et al. **Arch Otolaryngol Head Neck Surg** 1988 Sep;114(9):982-6
Clinical observations on the wound healing properties of honey. Efem SE. **Br J Surg** 1988 Jul;75(7):679-81
Electrical stimulation of ligament healing. An experimental study of the patellar ligament of rabbits. Akai M, et al. **Clin Orthop** 1988 Oct;(235):296-301
The implantation of demineralized fracture matrix yields more new bone formation than does intact matrix. Hulth A, et al. **Clin Orthop** 1988 Sep;(234):235-9
Autoradiographic study on healing process of cysteamine-induced duodenal ulcer in rat. Possible importance of Brunner's glands in ulcer healing. Fuse Y, et al. **Dig Dis Sci** 1988 Sep;33(9):1081-8
Meniscal repair using an exogenous fibrin clot. An experimental study in dogs. Arnoczky SP, et al. **J Bone Joint Surg [Am]** 1988 Sep;70(8):1209-17
Comparison of meclofenamate sodium and hydrocortisone for controlling the postsurgical inflammatory response in rats. Shieh HL, et al. **J Oral Maxillofac Surg** 1988 Sep; 46(9):777-80
Effect of electrical nerve stimulation on healing of ischaemic skin flaps. Lundeberg T, et al. **Lancet** 1988 Sep 24; 2(8613):712-4
Healing of anastomoses after obstruction of small intestine. Jönsson K, et al. **Surg Gynecol Obstet** 1988 Oct; 167(4):324-30
A clot-inducing wound covering with high vapor permeability: enhancing effects on epidermal wound healing in partial-thickness wounds in guinea pigs. Jonkman MF, et al. **Surgery** 1988 Sep;104(3):537-45

WOUNDS AND INJURIES

Effect of alcohol consumption on outcome of pedestrian victims. Jehle D, et al. **Ann Emerg Med** 1988 Sep; 17(9):953-6
Mechanism of injury and anatomic injury as criteria for prehospital trauma triage. Knopp R, et al. **Ann Emerg Med** 1988 Sep;17(9):895-902
Diagnostic and surgical implications of child abuse. Ledbetter DJ, et al. **Arch Surg** 1988 Sep;123(9):1101-5
Early fluid requirements in trauma patients. A predictor of pulmonary failure and mortality. Vassar MJ, et al. **Arch Surg** 1988 Sep;123(9):1149-57
Oxygen consumption following trauma: a reappraisal in severely injured patients requiring mechanical ventilation. Edwards JD, et al. **Br J Surg** 1988 Jul;75(7):690-2
Restraining infants in cars [letter] Baijal E. **Br Med J [Clin Res]** 1988 Jun 25;296(6639):1799
Vascular complications in orthopedic surgery. Chervu A, et al. **Clin Orthop** 1988 Oct;(235):275-88
The temporal characteristics of the metabolic and endocrine response to injury. Amaral JF, et al. **J Trauma** 1988 Sep; 28(9):1335-52
The fate of venous repair after shock and trauma. Barkun JS, et al. **J Trauma** 1988 Sep;28(9):1322-9
Inhibition of post-traumatic septic proteolysis and ureagenesis and stimulation of hepatic acute-phase protein production by branched-chain amino acid TPN. Chiarla C, et al. **J Trauma** 1988 Aug;28(8):1145-72
Do DRG payments adequately reimburse the costs of trauma care in geriatric patients? DeMaria EJ, et al. **J Trauma** 1988 Aug;28(8):1244-9
Crossroads: 1987 presidential address--Trauma Association of Canada. Dontigny L. **J Trauma** 1988 Aug;28(8):1099-108
Snowmobile injuries in northern Newfoundland and Labrador: an 18-year review. Hamdy CR, et al.

J Trauma 1988 Aug;28(8):1232–7
Trauma and the veterinarian. Landercasper J, et al. **J Trauma** 1988 Aug;28(8):1255–9
Evaluating a pediatric trauma program: effectiveness versus preventable death rate. Wesson DE, et al. **J Trauma** 1988 Aug;28(8):1226–31
It's hardly sport, but parachuting fire fighters may benefit from what sports medicine has learned [news] Cowart VS. **JAMA** 1988 Sep 23–30;260(12):1672, 1675
Hypothermia-induced coagulopathies in trauma. Patt A, et al. **Surg Clin North Am** 1988 Aug;68(4):775–85 (37 ref.)

WOUNDS, GUNSHOT

Abdominal gunshot wounds. An urban trauma center's experience with 300 consecutive patients. Feliciano DV, et al. **Ann Surg** 1988 Sep;208(3):362–70
The role of arterial reconstruction in penetrating carotid injuries. Weaver FA, et al. **Arch Surg** 1988 Sep; 123(9):1106–11
Epistaxis as a late complication of a gunshot wound to the maxillofacial complex. Zeidman A, et al. **J Oral Maxillofac Surg** 1988 Sep;46(9):792–3
Management of asymptomatic intracardiac missiles using echocardiography. Robison RJ, et al. **J Trauma** 1988 Sep; 28(9):1402–3
Percutaneous removal of intrarenal bullet. Thomas R, et al. **J Urol** 1988 Oct;140(4):806–7

WOUNDS, NONPENETRATING

The prevalence and significance of missed scapular fractures in blunt chest trauma. Harris RD, et al. **AJR** 1988 Oct; 151(4):747–50
Hematuria following blunt abdominal trauma. The utility of intravenous pyelography. Klein S, et al. **Arch Surg** 1988 Sep;123(9):1173–7
Erectile dysfunction secondary to penile trauma: the value of cavernosography. Reed DH, et al. **Br J Radiol** 1988 Aug;61(728):693–4
ABC of eyes. Injuries to the eye. Elkington AR, et al. **Br Med J [Clin Res]** 1988 Jul 9;297(6641):122–5 (0 ref.)
Management of chylothorax after blunt chest trauma. Dulchavsky SA, et al. **J Trauma** 1988 Sep;28(9):1400–1
Outcome analysis of blunt injury in children. Eichelberger MR, et al. **J Trauma** 1988 Aug;28(8):1109–17
Effect of helicopter transport of trauma victims on survival in an urban trauma center. Schiller WR, et al. **J Trauma** 1988 Aug;28(8):1127–34
Abdominal vascular injuries. Feliciano DV. **Surg Clin North Am** 1988 Aug;68(4):741–55 (26 ref.)
Nerve injury associated with acute vascular trauma. Nichols JS, et al. **Surg Clin North Am** 1988 Aug;68(4):837–52 (23 ref.)
Carotid and vertebral arterial injuries. Pearce WH, et al. **Surg Clin North Am** 1988 Aug;68(4):705–23 (62 ref.)

WOUNDS, PENETRATING

Teflon sleeve canalicular splints. Haik BG. **Am J Ophthalmol** 1988 Sep 15;106(3):367
Penetrating arrow injuries. Visvanathan R. **Br J Surg** 1988 Jul;75(7):647–8
ABC of eyes. Injuries to the eye. Elkington AR, et al. **Br Med J [Clin Res]** 1988 Jul 9;297(6641):122–5 (0 ref.)
High-pressure water-gun injection injuries to the extremities. A report of six cases. Weltmer JB Jr, et al. **J Bone Joint Surg [Am]** 1988 Sep;70(8):1221–3
Artificial intelligence: a computerized decision aid for trauma. Clarke JR, et al. **J Trauma** 1988 Aug;28(8):1250–4
Delayed diagnosis of injuries to the diaphragm after penetrating wounds. Feliciano DV, et al. **J Trauma** 1988 Aug;28(8):1135–44
Intra-abdominal abscess after penetrating abdominal trauma. Ivatury RR, et al. **J Trauma** 1988 Aug;28(8):1238–43
Long-term followup of penetrating abdominal aortic injuries after 15 years. Soldano SL, et al. **J Trauma** 1988 Sep; 28(9):1358–62
Abdominal vascular injuries. Feliciano DV. **Surg Clin North Am** 1988 Aug;68(4):741–55 (26 ref.)
Nerve injury associated with acute vascular trauma. Nichols JS, et al. **Surg Clin North Am** 1988 Aug;68(4):837–52 (23 ref.)
Carotid and vertebral arterial injuries. Pearce WH, et al. **Surg Clin North Am** 1988 Aug;68(4):705–23 (62 ref.)
Popliteal and shank arterial injury. Snyder WH 3d. **Surg Clin North Am** 1988 Aug;68(4):787–807 (54 ref.)

WOUNDS, STAB

Hazards of pumpkin carving. Hankin FM, et al. **Am Fam Physician** 1988 Sep;38(3):221–2
Selective management of abdominal stab wounds. Importance of the physical examination. Shorr RM, et al. **Arch Surg** 1988 Sep;123(9):1141–5
The role of arterial reconstruction in penetrating carotid injuries. Weaver FA, et al. **Arch Surg** 1988 Sep; 123(9):1106–11

WRIST INJURIES

Injuries caused by handcuffs. Richmond PW, et al. **Br Med J [Clin Res]** 1988 Jul 9;297(6641):111–2
Radial head fractures with acute distal radioulnar dislocation. Essex-Lopresti revisited. Edwards GS Jr, et al. **Clin Orthop** 1988 Sep;(234):61–9
Irreducible fracture-dislocation of the distal radioulnar joint secondary to entrapment of the extensor carpi ulnaris tendon. Hanel DP, et al. **Clin Orthop** 1988 Sep;(234):56–60
Adhesive capsulitis of the wrist. Diagnosis and treatment. Hanson EC, et al. **Clin Orthop** 1988 Sep;(234):51–5
Galeazzi injury with an associated fracture of the radial head. Khurana JS, et al. **Clin Orthop** 1988 Sep;(234):70–1
High-pressure water-gun injection injuries to the extremities. A report of six cases. Weltmer JB Jr, et al. **J Bone Joint Surg [Am]** 1988 Sep;70(8):1221–3

WRIST JOINT

Current concepts review. Carpal instability. Taleisnik J. **J Bone Joint Surg [Am]** 1988 Sep;70(8):1262–8 (64 ref.)
Traumatic venous aneurysm presenting as a ganglion cyst. A case report. Watson MD, et al. **J Bone Joint Surg [Am]** 1988 Sep;70(8):1248–50

WRITING

Guidelines for the presentation of research in the written form [letter] Pesce CM. **Am J Clin Pathol** 1988 Sep; 90(3):323
The task of a statistical referee. Murray GD. **Br J Surg** 1988 Jul;75(7):664–7 (26 ref.)
Suggestions to authors [editorial] Daroff RB, et al. **Neurology** 1988 Oct;38(10):1657–8

X CHROMOSOME

Abnormal axonemes in X-linked retinitis pigmentosa [letter] Heckenlively JR. **Arch Ophthalmol** 1988 Sep;106(9):1162
Translocation t(X;18) in orofacial synovial sarcoma. Bridge JA, et al. **Cancer** 1988 Sep 1;62(5):935–7

X-RAY FILM

Modification of an automatic exposure control system for mammography to accommodate multiple-speed, screen-film systems. Rossi RP, et al. **AJR** 1988 Oct; 151(4):685–6

XEROPHTHALMIA

The role of the Schirmer's test and orbital morphology in predicting dry-eye syndrome after blepharoplasty. Rees TD, et al. **Plast Reconstr Surg** 1988 Oct;82(4):619–25

Y CHROMOSOME

Nonfluorescent dicentric Y in males with hypospadias. Drummond-Borg M, et al. **J Pediatr** 1988 Sep; 113(3):469–73

YOHIMBINE

Yohimbine alters regional cerebral blood flow in panic disorder [letter] Woods SW, et al. **Lancet** 1988 Sep 17; 2(8612):678

ZINC

Zinc and immunocompetence in elderly people: effects of zinc supplementation for 3 months. Bogden JD, et al. **Am J Clin Nutr** 1988 Sep;48(3):655–63
Blood and urinary zinc changes after a glucose challenge in early and late pregnancies. Smith MA, et al. **Am J Clin Nutr** 1988 Sep;48(3):664–70
Zinc plasma levels after oral zinc tolerance test in nonalcoholic cirrhosis. Karayalcin S, et al. **Dig Dis Sci** 1988 Sep;33(9):1096–102
Trace mineral balance during acute diarrhea in infants. Castillo-Duran C, et al. **J Pediatr** 1988 Sep;113(3):452–7
Zinc in human immunodeficiency virus infection [letter] Shoemaker JD, et al. **JAMA** 1988 Oct 7;260(13):1881–2

ZOLLINGER-ELLISON SYNDROME

Outcome of lymph node involvement in patients with the Zollinger-Ellison syndrome. Delcore R Jr, et al. **Ann Surg** 1988 Sep;208(3):291–8
Effect of terbutaline, a beta 2-adrenoreceptor agonist, on gastric acid secretion and serum gastrin concentrations in humans. Thirlby RC, et al. **Gastroenterology** 1988 Oct; 95(4):913–9

ZYGOMATIC FRACTURES

Bradycardia during elevation of zygomatic fractures [letter] Gillespie IA. **Anaesthesia** 1988 Jul;43(7):608–9

ABRIDGED INDEX MEDICUS

AUTHOR SECTION

A

A-Caastrillo L see **Jimenez F**
Aaberg TM. Multiple evanescent white dot syndrome [letter] Arch Ophthalmol 1988 Sep;106(9):1162-3
Aaronson LS, Frey MA, Boyd CJ. Structural equation models and nursing research: Part II. Nurs Res 1988 Sep-Oct; 37(5):315-8
Abadal-Berini L see **Ballester-Rodés M**
Abascal VM see **Choong CY**
Abastado P see **Mihaileanu S**
Abbassian A. A new operation for insertion of the artificial urinary sphincter. J Urol 1988 Sep;140(3):512-3
Abbey DE see **Euler GL**
Abbink J see **Hack CE**
Abbottsmith C see **Califf RM**
Abboud TK. Maternal and fetal beta endorphin: effects of pregnancy and labour. Arch Dis Child 1988 Jul;63(7 Spec No):707-9 (19 ref.)
Abdel el Motal SM see **Pian-Smith MC**
Abe K. Depression after each respiratory tract infection in an adolescent girl. J Nerv Ment Dis 1988 Sep;176(9):573-4
Abe N see **Nishio Y**
Abe T see **Horiike S**
Abe T see **Mori N**
Abell E see **Shulkin D**
Abels RI see **Boughton KJ**
Abend SS see **Goodman AD**
Aber VR see **Andreotti F**
Aber VR see **Chan KN**
Abeywardena MY see **McLennan PL**
Abhyankar S, Rao SP, Pollio L, Miller ST. Anaphylactic shock due to dacarbazine (NSC 45388) [letter] Am J Dis Child 1988 Sep;142(9):918
Ablin DS see **Kosloske AM**
Abós MD see **Legido A**
Abou-Donia MM see **Stoops CM**
Abouleish E see **Cronau LH Jr**
Abraham R see **Ward RJ**
Abrahamson M see **Palsdottir A**
Abrams DI see **So YT**
Abrams EJ see **Hegarty JD**
Abrams HL. Inadvertent nuclear war. Lancet 1988 Sep 3; 2(8610):559-60
Abrams WB. Pathophysiology of hypertension in older patients. Am J Med 1988 Sep 23;85(3B):7-13 (72 ref.)
Abramson AL see **Zaslav AL**
Abruzzo JL see **Fort JG**
Abu-Said A see **Shanon A**
Acaia B see **Parazzini F**
Acampora D see **Brush JE Jr**
Acinapura AJ, Rose DM, Cunningham JN Jr, Jacobowitz IJ, Kramer MD, Zisbrod Z. Coronary artery bypass in septuagenarians. Analysis of mortality and morbidity. Circulation 1988 Sep;78(3 Pt 2):I179-84
Acker KL see **Awad SA**
Ackerman TF see **Kellermann AL**
Ackerman Z, Seidenbaum M, Loewenthal E, Rubinow A. Overload of iron in the skin of patients with varicose ulcers. Possible contributing role of iron accumulation in progression of the disease. Arch Dermatol 1988 Sep; 124(9):1376-8
Ackermann DM see **Hauck AJ**
Ackers JP see **Carney JA**
Acklin M see **Wiley K**
Acosta GF see **Tropp JS**
Acosta PB. Availability of essential amino acids and nitrogen in vegan diets. Am J Clin Nutr 1988 Sep;48(3 Suppl):868-74 (56 ref.)
Adachi J see **Guyatt G**
Adachi Y see **Urakami K**
Adam A see **Allison DJ**
Adamo S see **Monaco L**
Adams CN see **Browne B**
Adams D see **Steventon G**
Adams G. Effect of nasogastric feedings on arterial oxygen tension in patients with symptomatic chronic obstructive pulmonary disease [letter] Heart Lung 1988 Sep;17(5):594
Adams KF, Koch G, Chatterjee B, Goldstein GM, O'Neil JJ, Bromberg PA, Sheps DS. Acute elevation of blood carboxyhemoglobin to 6% impairs exercise performance and aggravates symptoms in patients with ischemic heart disease. J Am Coll Cardiol 1988 Oct;12(4):900-9
Adams RN see **Pestronk A**
Adcock EW see **Oelberg DG**
Addison GM see **Rosenthal M**
Addonizio JC see **Franco I**
Adelman LS see **Caplan LR**
Adelman R see **Krener P**
Adelman RD see **Ezzedeen F**
Ades PA, Gunther PG, Meacham CP, Handy MA, LeWinter MM. Hypertension, exercise, and beta-adrenergic blockade. Ann Intern Med 1988 Oct 15;109(8):629-34
Adgey AA see **McNeill AJ**
Adi M see **Driebe WT Jr**
Adibi SA see **Vazquez JA**
Adler KB see **Coflesky JT**
Adler WH see **Saxena RK**
Adlerberth A, Persson S, Hansson G, Hasselgren PO. Protein synthesis and quantitative morphology in thyroid tissue from hyperthyroid patients after preoperative treatment with antithyroid or beta-adrenergic antagonist drugs. J Clin Endocrinol Metab 1988 Oct;67(4):663-8
Adolfo A see **Reis M**
Adolfsson R see **Rasmussen AG**
Adrian TE see **Spiller RC**
Adson MA see **Smalley SR**
Agee OF. MRI vs CT for diagnosing brain disorders in the elderly. Geriatrics 1988 Oct;43(10):25-38 (18 ref.)
Aghai E see **Lahat N**
Agid Y see **Blin J**
Agins HJ, Chess JL, Hoekstra DV, Teitge RA. Rupture of the distal insertion of the biceps brachii tendon. Clin Orthop 1988 Sep;(234):34-8
Aglira BA see **Chin AJ**
Agmon J see **Kusniec J**
Agmon J see **Rotenberg Z**
Agnew J see **Bleecker ML**
Agopian MS, Boctor FN, Peter JB. False-positive test result for IgM anticardiolipin antibody due to IgM rheumatoid factor [letter] Arthritis Rheum 1988 Sep;31(9):1212-3
Agranat O see **Barbash GI**
Agrifoglio A see **Duvoisin B**
Aguayo JF see **Iitaka M**
Aguggia M see **Cantello R**
Aguilar S see **Jamin D**
Aguilar Luque J see **Gomez-Mateos JM**
Ahlberg A, Moussa M, Al-Nahdi M. On geographical variations in the normal range of joint motion. Clin Orthop 1988 Sep;(234):229-31
Ahlfors CE see **Ezzedeen F**
Ahlskog JE, Muenter MD, McManis PG, Bell GN, Bailey PA. Controlled-release Sinemet (CR-4): a double-blind crossover study in patients with fluctuating Parkinson's disease. Mayo Clin Proc 1988 Sep;63(9):876-86
Ahlskog JE see **Muenter MD**
Ahmad N, Shaikh GF, Lawrence JR. Potentially fatal splenic involvement in infective endocarditis [letter] Lancet 1988 Sep 3;2(8610):576
Ahmad R see **Yaqoob M**
Ahmadu-Suka F, Gillette EL, Withrow SJ, Husted PW, Nelson AW, Whiteman CE. Exocrine pancreatic function following intraoperative irradiation of the canine pancreas. Cancer 1988 Sep 15;62(6):1091-5
Ahmed I. Survival after herpes simplex type II myelitis. Neurology 1988 Sep;38(9):1500
Ahmed SW see **Kim YD**
Ahrén B, Tranberg KG, Bengmark S. Treatment of pancreatic fistula with the somatostatin analogue SMS 201-995. Br J Surg 1988 Jul;75(7):718
Ahuja N see **Sagar RS**
Airaksinen PJ see **MacFadyen DJ**
Aisner S see **Hirsch FR**
Aitken D see **Stewart J**
Aizawa T see **Komatsu M**
Akai M, Oda H, Shirasaki Y, Tateishi T. Electrical stimulation of ligament healing. An experimental study of the patellar ligament of rabbits. Clin Orthop 1988 Oct; (235):296-301
Akerman B, Arweström E, Post C. Local anesthetics potentiate spinal morphine antinociception. Anesth Analg 1988 Oct;67(10):943-8
Akgun S, Lee DE, Weissman PS, Yook CR, Vujic DM, Rellosa I. Hemoptysis and tracheoesophageal fistula in a patient with esophageal varices and Sengstaken-Blakemore tube. Am J Med 1988 Sep;85(3):450-2
Akhtar M see **Tchou PJ**
Akimoto Y see **Yamazaki Y**
Akiyama K, Sawatani O, Imamura E, Koyanagi H, Higashidate M, Tamiya K. In vitro analysis of performance of porcine xenografts with inward bending of stent posts: real-time measurement of valve orifice area using an area meter. Ann Thorac Surg 1988 Sep;46(3):331-6
Akiyama N see **Okumura K**
Akiyama T see **Tsujihashi H**
Akosa AB see **Hanna GS**
Aksel S see **Clifton DK**
Aktaş E see **Soyuer U**
Ala-Houhala M, Koskinen T, Parviainen MT, Visakorpi JK. 25-Hydroxyvitamin D and vitamin D in human milk: effects of supplementation and season. Am J Clin Nutr 1988 Oct;48(4):1057-60
Alarcón FJ see **Roth D**
Alavi A see **Alavi JB**
Alavi A see **Jamieson D**
Alavi JB, Alavi A, Chawluk J, Kushner M, Powe J, Hickey W, Reivich M. Positron emission tomography in patients with glioma. A predictor of prognosis. Cancer 1988 Sep 15;62(6):1074-8
Albala BJ see **Politis MJ**
Albanes D see **Micozzi MS**
Albano EA, Pizzo PA. Infectious complications in childhood acute leukemias. Pediatr Clin North Am 1988 Aug; 35(4):873-901 (154 ref.)
Albert D see **Weisman MH**
Albert DA, Rimon D, Silverstein MD. The diagnosis of polyarteritis nodosa. I. A literature-based decision analysis approach. Arthritis Rheum 1988 Sep;31(9):1117-27 (31 ref.)
Albert DA, Silverstein MD, Paunicka K, Reddy G, Chang RW, Derus C. The diagnosis of polyarteritis nodosa. II. Empirical verification of a decision analysis model. Arthritis Rheum 1988 Sep;31(9):1128-34
Alberti KG see **Christiansen CL**
Alberts AW see **Berry PH**
Albertson DA see **Lee KS**
Albertsson-Wikland K, Rosberg S. Analyses of 24-hour growth hormone profiles in children: relation to growth. J Clin Endocrinol Metab 1988 Sep;67(3):493-500
Alboliras ET see **Chin AJ**
Albridge K see **Stein RS**
Aldag J see **Morgan AM**
Alderman B. Hospital visiting hours [letter] Br Med J [Clin Res] 1988 Jun 25;296(6639):1798-9
Alderman EL see **Bourassa MG**
Alderman MH see **Hammond IW**
Aldred MA, Rees M, Tsioupra K, Leigh SE, Neale KF, Delhanty JD. Familial polyposis coli [letter] Lancet 1988 Sep 3;2(8610):565
Aldrete JA. Postanesthesia recovery scores and postoperative hypoxemia [letter] Anesth Analg 1988 Oct;67(10):1016-7
Aleck KA, Kaplan AM, Sherwood WG, Robinson BH. In utero central nervous system damage in pyruvate dehydrogenase deficiency. Arch Neurol 1988 Sep;45(9):987-9
Aledort LM, Hilgartner M, Lipton RA. Hemophilia--a treatment in crisis [letter] N Engl J Med 1988 Oct 13; 319(15):1017
Alessi DM, Sercarz JA, Calcaterra TC. Osteomyelitis of the clavicle. Arch Otolaryngol Head Neck Surg 1988 Sep; 114(9):1000-2
Alessi DM, Trapp TK, Fu YS, Calcaterra TC. Nonsalivary sinonasal adenocarcinoma. Arch Otolaryngol Head Neck Surg 1988 Sep;114(9):996-9
Aletti A see **Colli S**
Alexander AA, Hayden CK Jr, Swischuk LE. Catheter removal of esophageal foreign bodies: push or pull? [letter] AJR 1988 Oct;151(4):835
Alexander GJ see **Naoumov NV**
Alexander JA, Brouillette DE, Chien MC, Yoo YK, Tarter RE, Gavaler JS, Van Thiel DH. Infectious esophagitis following liver and renal transplantation. Dig Dis Sci 1988 Sep;33(9):1121-6
Alexander JM see **Ross DJ**
Alexander JW see **Noble PC**
Alexander S. Patch testing and menstruation [letter] Lancet 1988 Sep 24;2(8613):751
Alexander SS see **Garry RF**
Alexander WJ see **Louv WC**
Alexander-Williams J see **Linares L**
Alexandersson R. Blood and urinary concentrations as estimators of cobalt exposure. Arch Environ Health 1988 Jul-Aug;43(4):299-303
Alexandre C see **Marcelli C**
Alexanian R, Barlogie B, Dixon D. Prognosis of asymptomatic multiple myeloma. Arch Intern Med 1988 Sep;

148(9):1963–5
Alfaham M see **Ryley HC**
Alfrey AC see **Vargas JH**
Algra PR see **Kool LJ**
Ali MH see **Hanna GS**
Alimenti A see **Jonckheer T**
Aliot EM see **Jackman WM**
Aliotta PJ, Castillo J, Englander LS, Nseyo UO, Huben RP. Primary mediastinal germ cell tumors. Histologic patterns of treatment failures at autopsy. Cancer 1988 Sep 1; 62(5):982–4
Allan JS see **Eichberg JW**
Allan LD see **Maxwell DJ**
Allan RN see **Linares L**
Allard D see **Chadefaux B**
Allebeck P, Allgulander C, Fisher LD. Predictors of completed suicide in a cohort of 50,465 young men: role of personality and deviant behaviour.
Br Med J [Clin Res] 1988 Jul 16;297(6642):176–8
Allen BW see **Strang JI**
Allen CM see **Van Dis ML**
Allen G see **Cruz AC**
Allen G see **Gomez KJ**
Allen H see **Berry PH**
Allen HD see **Marx GR**
Allen M see **Singer M**
Allen MB. Almitrine and peripheral neuropathy [letter] Lancet 1988 Sep 3;2(8610):571
Allen PW see **Brown R**
Allen RP, Brendler CB. Nocturnal penile tumescence predicting response to intracorporeal pharmacological erection testing. J Urol 1988 Sep;140(3):518–22
Allerberger F see **Guggenbichler JP**
Allfie A see **Lazarus M**
Allgulander C see **Allebeck P**
Allison DJ, Adam A. Percutaneous liver biopsy and track embolization with steel coils. Radiology 1988 Oct; 169(1):261–3
Allison DJ see **Hartnell GG**
Allman T see **Lenkinski RE**
Allred EN see **Leviton A**
Allsop D see **Roberts GW**
Almac A see **Gunes HA**
Almira EC see **Misbin RI**
Almond MK see **Bearcroft CP**
Alon M, Weiss S, Fishel B, Dekel S. Bilateral suprascapular nerve entrapment syndrome due to an anomalous transverse scapular ligament. Clin Orthop 1988 Sep;(234):31–3
Alonso C see **Durán CG**
Alonso-Lej F. Adjustable annuloplasty for tricuspid insufficiency [letter] Ann Thorac Surg 1988 Sep; 46(3):368–9
Alonso-Whipple C, Couet ML, Doss R, Koziarz J, Ogunro EA, Crowley WF Jr. Epitope mapping of human luteinizing hormone using monoclonal antibodies. Endocrinology 1988 Oct;123(4):1854–60
Alpers CE see **Maggio-Price L**
Alpert A see **Morrissey PJ**
Alpert JS, Coles R. Careers in academic medicine. Triple threat or double fake [editorial] Arch Intern Med 1988 Sep; 148(9):1906–7
Alpert JS see **Becker RC**
Alquier C see **Karsenty G**
Alsbach GP see **Brouwers HA**
Alter MJ, Favero MS, Miller JK, Coleman PJ, Bland LA. Reuse of hemodialyzers. Results of nationwide surveillance for adverse effects. JAMA 1988 Oct 14;260(14):2073–6
Alterman DD see **Lynch MA**
Althaus JS, DiFazio CA, Moscicki JC, VonVoigtlander PF. Enhancement of anesthetic effect of halothane by spiradoline, a selective kappa-agonist. Anesth Analg 1988 Sep;67(9):823–7
Althaus U see **Burckhardt D**
Altman AJ. Chronic leukemias of childhood.
Pediatr Clin North Am 1988 Aug;35(4):765–87 (127 ref.)
Altman DF see **Rodnick JE**
Altman DG see **Caruana MP**
Altman NH see **Gil F**
Altman R, Scazziota A, Dujovne C. Diltiazem potentiates the inhibitory effect of aspirin on platelet aggregation.
Clin Pharmacol Ther 1988 Sep;44(3):320–5
Altman RE see **McGowan JD**
Altrock BW see **Fibbe WE**
Altschule MD. Science marches on—to what end? Chest 1988 Sep;94(3):639
Alvarez IM see **Misbin RI**
Alvarez WA see **Freinhar JP**
Alviso DJ, Dong GT, Lentell GL. Intertester reliability for measuring pelvic tilt in standing. Phys Ther 1988 Sep; 68(9):1347–51
Alward WL see **Relf SJ**
Amado JA see **Diago MC**
Amaral JF, Shearer JD, Mastrofrancesco B, Gann DS, Caldwell MD. The temporal characteristics of the metabolic and endocrine response to injury. J Trauma 1988 Sep; 28(9):1335–52
Amatruda JM see **Jackson TK**
Ambos HD see **Lindsay BD**
Ambrogi F see **Carulli G**
Ambrose J see **Phibbs B**
Ameisen JC see **Prin L**
Amen R, Smith CF. Choose i.v. delivery systems wisely, study urges. Hospitals 1988 Sep 20;62(18):67
Amend W see **Himelman RB**
Ament ME see **Vargas JH**
Ames A 3d see **Zager EL**
Ames FC see **Edwards MJ**
Amino N see **Miyauchi A**
Amir Y see **Ravid A**
Ammann RW, Muench R, Otto R, Buehler H, Freiburghaus AU, Siegenthaler W. Evolution and regression of pancreatic calcification in chronic pancreatitis. A prospective long-term study of 107 patients. Gastroenterology 1988 Oct;95(4):1018–28
Amon E, Lewis SV, Sibai BM, Villar MA, Arheart KL. Ampicillin prophylaxis in preterm premature rupture of the membranes: a prospective randomized study.
Am J Obstet Gynecol 1988 Sep;159(3):539–43
Amon E see **Polzin GB**
Amrani DL, Newman PJ, Meh D, Mosesson MW. The role of fibrinogen A alpha chains in ADP-induced platelet aggregation in the presence of fibrinogen molecules containing gamma' chains. Blood 1988 Sep;72(3):919–24
Amsterdam JD see **Bode L**
Amstutz HC, Thomas BJ, Kabo JM, Jinnah RH, Dorey FJ. The Dana total shoulder arthroplasty.
J Bone Joint Surg [Am] 1988 Sep;70(8):1174–82
Amundsen SK, Wang CC, Schwan WR, Duncan JL, Schaeffer AJ. Role of Escherichia coli adhesins in urethral colonization of catheterized patients. J Urol 1988 Sep; 140(3):651–5
An KN see **Morrey BF**
Anagnou NP see **Zhang JW**
Anand BS see **Singal AK**
Anandakumar C see **Ng SC**
Anasetti C, Storb R, Longton G, Witherspoon R, Doney K, Sullivan KM, Thomas ED. Donor buffy coat cell infusion after marrow transplantation for aplastic anemia [letter] Blood 1988 Sep;72(3):1099–100
Anavi Y see **Atkinson TJ**
Anbar M see **Hreshchyshyn MM**
Ances IG see **Scholl TO**
Anderle SK see **Geratz JD**
Andermann F see **Savard G**
Anders GT, Johnson JE, Bush BA, Matthews JI. Transbronchial biopsy without fluoroscopy. A seven-year perspective. Chest 1988 Sep;94(3):557–60
Andersen BR see **Holzer TJ**
Andersen BR see **Robin JB**
Andersen C see **Kancir CB**
Andersen E see **Thompson FE**
Andersen PT, Nielsen LK, Christensen KS. Transcutaneous oxygen tension during hemodialysis in uremic patients with reduced cutaneous blood perfusion [letter] Surgery 1988 Sep;104(3):584
Andersen W, Frierson H, Barber S, Tabbarah S, Taylor P, Underwood P. Sensitivity and specificity of endocervical curettage and the endocervical brush for the evaluation of the endocervical canal. Am J Obstet Gynecol 1988 Sep; 159(3):702–7
Andersen WA see **Bourgeois FJ**
Anderson BA. Acute encephalopathy and third-nerve palsy after chymopapain injection. Can Med Assoc J 1988 Sep 1;139(5):412–3
Anderson CM, Chambers S, Clamp M, Dunn IA, McGhee MF, Sumner KR, Wood AM. Can audit improve patient care? Effects of studying use of digoxin in general practice. Br Med J [Clin Res] 1988 Jul 9;297(6641):113–4
Anderson DC, Harris IB, Schultz AL. Residents' perceptions of the effects of a practice plan on their training.
J Med Educ 1988 Sep;63(9):692–8
Anderson DE. Teen pregnancy rates [letter]
Am Fam Physician 1988 Sep;38(3):63–4
Anderson DK, Braughler JM, Hall ED, Waters TR, McCall JM, Means ED. Effects of treatment with U-74006F on neurological outcome following experimental spinal cord injury. J Neurosurg 1988 Oct;69(4):562–7
Anderson DR, Gray MR. Mitral incompetence associated with lipoma infiltrating the mitral valve. Br Heart J 1988 Aug;60(2):169–71
Anderson DR see **Heuer DK**
Anderson DR see **Relf SJ**
Anderson DW see **Levy WS**
Anderson DW see **Reilly JM**
Anderson EG. Reflections on taking the geriatrics 'special competence' boards. Geriatrics 1988 Sep;43(9):84–5
Anderson G. For hospitals, productivity, technology are key [interview by Michele Robinson] Hospitals 1988 Oct 5; 62(19):62–3
Anderson GF, Navarro SP. The response of autonomic receptors to castration and testosterone in the urinary bladder of the rabbit. J Urol 1988 Oct;140(4):885–9
Anderson GF see **Reinberg Y**
Anderson GM see **Riddle MA**
Anderson GV. Where we've been, where we are, and where we're going: emergency medicine—past, present, and future. Ann Emerg Med 1988 Sep;17(9):982–9
Anderson J see **Tchou PJ**
Anderson J see **Witter FR**
Anderson JJ see **Tylavsky FA**
Anderson JL see **Hackworthy RA**
Anderson JL see **Jackman WM**
Anderson JW, Gustafson NJ. Hypocholesterolemic effects of oat and bean products. Am J Clin Nutr 1988 Sep;48(3 Suppl):749–53 (39 ref.)
Anderson L see **Davison R**
Anderson NE, Rosenblum MK, Graus F, Wiley RG, Posner JB. Autoantibodies in paraneoplastic syndromes associated with small-cell lung cancer. Neurology 1988 Sep; 38(9):1391–8
Anderson NE see **Graus F**
Anderson R see **Bluestein D**
Anderson RH see **Trento A**
Anderson RL see **Holds JB**
Anderson S. Defects in epidural catheters [letter]
Anaesthesia 1988 Jul;43(7):604–5
Anderson SK. Modification of Goldman dental mask [letter] Anaesthesia 1988 Jul;43(7):610
Anderson SK see **Farr AG**
Andersson B see **Eisbruch A**
Andersson J see **Jeppsson O**
Ando M see **Okubo S**
Andonopoulos AP see **Moutsopoulos HM**
Andreano JM, Tomecki KJ. Epidermolysis bullosa simplex responding to isotretinoin [letter] Arch Dermatol 1988 Sep; 124(9):1445–6
Andreoli A, Bonora G, Luciani L, Perletti L. Reye's syndrome and aspirin [letter] Lancet 1988 Sep 17;2(8612):684
Andreotti F, Davies GJ, Hackett DR, Khan MI, De Bart AC, Aber VR, Maseri A, Kluft C. Major circadian fluctuations in fibrinolytic factors and possible relevance to time of onset of myocardial infarction, sudden cardiac death and stroke. Am J Cardiol 1988 Sep 15;62(9):635–7
Andres N see **Fainstein V**
Andreu G, Dewailly J, Leberre C, Quarre MC, Bidet ML, Tardivel R, Devers L, Lam Y, Soreau E, Boccaccio C, et al. Prevention of HLA immunization with leukocyte-poor packed red cells and platelet concentrates obtained by filtration. Blood 1988 Sep;72(3):964–9
Andrews BT, Wilson CB. Suprasellar meningiomas: the effect of tumor location on postoperative visual outcome.
J Neurosurg 1988 Oct;69(4):523–8
Andrews BT, Chiles BW 3d, Olsen WL, Pitts LH. The effect of intracerebral hematoma location on the risk of brain-stem compression and on clinical outcome.
J Neurosurg 1988 Oct;69(4):518–22
Andrews H see **Linares L**
Andrews JS Jr see **Evans RG**
Andrews ML see **Benhorin J**
Andrews T see **Harris R**
Andriole GL, Kavoussi LR, Torrence RJ, Lepor H, Catalona WJ. Transrectal ultrasonography in the diagnosis and staging of carcinoma of the prostate. J Urol 1988 Oct; 140(4):758–60
Anelli A see **Brancaccio D**
Angadi CV see **Godfrey HP**
Angel JL, O'Brien WF, Knuppel RA, Morales WJ, Sims CJ. Carbohydrate intolerance in patients receiving oral tocolytics. Am J Obstet Gynecol 1988 Sep;159(3):762–6
Angel JL see **Morales WJ**
Angeli P see **Merkel C**
Anik S see **Chan RL**
Annalisa P, Antonella B, Claudio V, Giampaolo R, Massimo M. Papular or papulovesicular syndromes [letter]
Arch Dermatol 1988 Sep;124(9):1444–5
Annand DW see **Tetzlaff JE**
Annegers JF, Hauser WA, Beghi E, Nicolosi A, Kurland LT. The risk of unprovoked seizures after encephalitis and meningitis. Neurology 1988 Sep;38(9):1407–10
Anselmo EG see **Grines CL**
Antiga L see **Valvo E**
Antman EM, Beamer AD, Cantillon C, McGowan N, Goldman L, Friedman PL. Long-term oral propafenone therapy for suppression of refractory symptomatic atrial fibrillation and atrial flutter. J Am Coll Cardiol 1988 Oct;12(4):1005–11
Antman KS, Griffin JD, Elias A, Socinski MA, Ryan L, Cannistra SA, Oette D, Whitley M, Frei E 3d, Schnipper LE. Effect of recombinant human granulocyte-macrophage colony-stimulating factor on chemotherapy-induced myelosuppression. N Engl J Med 1988 Sep 8;319(10):593–8
Antoine JM see **Mourot J**
Antonella B see **Annalisa P**
Antonioli DA see **Costello TJ**
Antonucci C see **Fiaccadori E**
Antony MA, Brandt LJ, Klein RS, Bernstein LH. Infectious diarrhea in patients with AIDS. Dig Dis Sci 1988 Sep; 33(9):1141–6
Antoun R see **Younes C**
Anuras S see **Loening-Bauchke V**
Anyaegbunam A, Langer O, Brustman L, Damus K, Halpert R, Merkatz IR. The application of uterine and umbilical artery velocimetry to the antenatal supervision of pregnancies complicated by maternal sickle hemoglobinopathies. Am J Obstet Gynecol 1988 Sep; 159(3):544–7
Anyaegbunam A see **Langer O**
Aoki K see **Hamajima N**
Aoki M see **Kumeta Y**
Aoki S see **Hata T**
Aoshi H see **Shinka T**
Aoyama T see **Yui Y**
Aozasa K see **Tsujimoto M**
Aozasa K see **Ueda T**
Apfelberg DB. Biofilter to reduce aerosol-borne pathogens from aspirators [letter] Plast Reconstr Surg 1988 Oct; 82(4):726

Apkarian RP see **Robinson KA**
Applegate WB see **Elam JT**
Aquilar-Benavides S see **Raygoza-Anaya M**
Arai H see **Itoh H**
Arai K see **Yoshida H**
Arai S see **Suwabe A**
Arai T see **Hatano Y**
Arakawa K see **Benson KT**
Arap S, Nahas WC, Giron AM, Bruschini H, Mitre AI. Incontinent epispadias: surgical treatment of 38 cases. J Urol 1988 Sep;140(3):577–81
Arata Y see **Utsunomiya N**
Araujo L see **Collin J**
Arcasoy A see **Karayalcin S**
Arcese W see **Martino P**
Archer JR, Winrow VR, McLean IL. The role of HLA-B27 in arthritis. Br J Rheumatol 1988 Aug;27(4):306–9
Archer N. When is meconium stained liquor actually bile stained vomit? [letter] Arch Dis Child 1988 Aug;63(8):999
Arena VC see **Klain M**
Arenson RL. Opportunity ahead [editorial] Radiology 1988 Oct;169(1):267–8
Arenson RL see **De Simone DN**
Arentsen JJ see **Cohen EJ**
Argy WP see **Mackow RC**
Arhan P see **Verduron A**
Arheart KL see **Amon E**
Arias TD, Inaba T, Cooke RG, Jorge LF. A preliminary note on the transient polymorphic oxidation of sparteine in the Ngawbé Guaymí Amerindians: a case of genetic divergence with tentative phylogenetic time frame for the pathway. Clin Pharmacol Ther 1988 Sep;44(3):343–52
Arie R see **Tieder M**
Arisaka O, Shimura N, Nakayama Y, Yabuta K. Cyproheptadine and growth [letter] Am J Dis Child 1988 Sep;142(9):914–5
Armatis PE see **Wilson WA**
Armistead CW Jr see **Vincent JL**
Armitage JO see **Glenn LD**
Armitage M, Wilkin T, Wood P, Casey C, Loveless R. Insulin autoantibodies and insulin assay. Diabetes 1988 Oct; 37(10):1392–6
Armstrong BC see **Hinshaw DB**
Armstrong BK see **Beilin LJ**
Armstrong BK see **Margetts BM**
Armstrong EM see **Salvant EE**
Armstrong PF see **Wesson DE**
Armstrong RB. Distribution of blood flow in the muscles of conscious animals during exercise. Am J Cardiol 1988 Sep 9;62(8):9E–14E
Armstrong RL see **Pichard C**
Armstrong WM see **Croxton TL**
Arnason A see **Palsdottir A**
Arndal H, Bomholt A. Middle-ear damage caused by a defective portable headphone. J Laryngol Otol 1988 Aug; 102(8):715–6
Arndt M see **Skydell B**
Arneson TJ, Melton LJ 3d, Lewallen DG, O'Fallon WM. Epidemiology of diaphyseal and distal femoral fractures in Rochester, Minnesota, 1965–1984. Clin Orthop 1988 Sep; (234):188–94
Arnoczky SP, Warren RF, Spivak JM. Meniscal repair using an exogenous fibrin clot. An experimental study in dogs. J Bone Joint Surg [Am] 1988 Sep;70(8):1209–17
Arnold R see **Lamb RK**
Aronin PA see **Matukas VJ**
Aronow WS, Sales FF, Etienne F, Lee NH. Prevalence of peripheral arterial disease and its correlation with risk factors for peripheral arterial disease in elderly patients in a long-term health care facility. Am J Cardiol 1988 Sep 15;62(9):644–6
Arsura EL, Bertelle A, Minkowitz S, Cunningham JN Jr, Grob D. Transfusion-associated-graft-vs-host disease in a presumed immunocompetent patient. Arch Intern Med 1988 Sep;148(9):1941–4
Arthur GR see **Bader AM**
Arthur R see **Beverley D**
Arthur RR, Shah KV, Charache P, Saral R. BK and JC virus infections in recipients of bone marrow transplants. J Infect Dis 1988 Sep;158(3):563–9
Artiñano E see **Gallo I**
Artru AA. Survival time during hypoxia: effects of nitrous oxide, thiopental, and hypothermia. Anesth Analg 1988 Oct;67(10):913–6 (16 ref.)
Artru F see **García-Larrea L**
Aruta E see **Presbitero P**
Arweström E see **Akerman B**
Asai A, Matsutani M, Kohno T, Fujimaki T, Tanaka H, Kawaguchi K, Koike M, Takakura K. Leptomeningeal and orbital benign lymphophagocytic histiocytosis. Case report. J Neurosurg 1988 Oct;69(4):610–2
Asai H see **Kanakura Y**
Asamura H, Morinaga S, Shimosato Y, Ono R, Naruke T. Thymoma displaying endobronchial polypoid growth. Chest 1988 Sep;94(3):647–9
Asano K see **Mathison M**
Asano T see **Damiano RJ Jr**
Asarnow RF, Marder SR, Mintz J, Van Putten T, Zimmerman KE. Differential effect of low and conventional doses of fluphenazine on schizophrenic outpatients with good or poor information-processing abilities. Arch Gen Psychiatry 1988 Sep;45(9):822–6
Asarnow RF see **Smalley SL**
Aschan J see **Ringdén O**
Asciutti-Moura LS, Guilland JC, Fuchs F, Richard D, Klepping J. Fatty acid composition of serum lipids and its relation to diet in an elderly institutionalized population. Am J Clin Nutr 1988 Oct;48(4):980–7
Asensio JA, Barton JM, Wonsetler LA, Thomford NR. Trauma: a systematic approach to management. Am Fam Physician 1988 Sep;38(3):97–112 (64 ref.)
Ash KO see **Hopkins PN**
Ashburn MA see **Fine PG**
Asherson RA see **Ridley MG**
Ashizawa K see **Yamashita S**
Ashley S see **Rees MR**
Ashton JH see **Golino P**
Ashutosh K see **Mookherjee S**
Askenase A see **Chan PK**
Askew LJ see **Morrey BF**
Aso M, Hashimoto K, Eto H, Fukaya T, Ishihara M, Shimao S, Shimizu Y. Expression of Schwann cell characteristics in pigmented nevus. Immunohistochemical study using monoclonal antibody to Schwann cell associated antigen. Cancer 1988 Sep 1;62(5):938–43
Asp NG, Furda I, DeVries JW, Schweizer TF, Prosky L. Dietary fiber definition and analysis [letter] Am J Clin Nutr 1988 Sep;48(3):688–91
Assaad AN see **Bailey LL**
Astarita RW see **Fang ML**
Astner-Kremsmayr H see **Komjati M**
Athanasoulis CA see **Walker TG**
Atkinson JB see **Loyd JE**
Atkinson JH Jr, Grant I, Kennedy CJ, Richman DD, Spector SA, McCutchan JA. Prevalence of psychiatric disorders among men infected with human immunodeficiency virus. A controlled study. Arch Gen Psychiatry 1988 Sep; 45(9):859–64
Atkinson SA, Shah JK, McGee C, Steele BT. Mineral excretion in premature infants receiving various diuretic therapies. J Pediatr 1988 Sep;113(3):540–5
Atkinson TJ, Wolf S, Anavi Y, Wesley R. Synovial hemangioma of the temporomandibular joint: report of a case and review of the literature. J Oral Maxillofac Surg 1988 Sep;46(9):804–8 (31 ref.)
Atta HR, Byrne SF. The findings of standardized echography for choroidal folds. Arch Ophthalmol 1988 Sep; 106(9):1234–41
Attias R see **Goodwin J**
Attix FH see **Sibata CH**
Atwood JE, Myers J, Forbes S, Hall P, Friis R, Marcondes G, Mortara D, Froelicher VF. High-frequency electrocardiography: an evaluation of lead placement and measurements. Am Heart J 1988 Sep;116(3):733–9
Audet PR, Knowles JA, Troy SM, Walker BR, Morrison G. Effect of chronic renal failure on oxaprozin multiple-dose pharmacokinetics. Clin Pharmacol Ther 1988 Sep; 44(3):303–9
Auerbach J see **Zubenko GS**
Auerbach O see **Saccomanno G**
Aufdemorte TB see **Luce EB**
Aukett A see **King J**
Auletta MJ, Headington JT. Purpura fulminans. A cutaneous manifestation of severe protein C deficiency. Arch Dermatol 1988 Sep;124(9):1387–91
Aulich A see **Rautenberg W**
Auriault C, Gras-Masse H, Wolowczuk I, Pierce RJ, Balloul JM, Neyrinck JL, Drobecq H, Tartar A, Capron A. Analysis of T and B cell epitopes of the Schistosoma mansoni P28 antigen in the rat model by using synthetic peptides. J Immunol 1988 Sep 1;141(5):1687–94
Austen KF see **Spragg J**
Austin H see **Louv WC**
Austin KI see **Salvant EE**
Austin MA, Breslow JL, Hennekens CH, Buring JE, Willett WC, Krauss RM. Low-density lipoprotein subclass patterns and risk of myocardial infarction. JAMA 1988 Oct 7; 260(13):1917–21
Avent CK, Krinsky D, Kirklin JK, Bourge RC, Figg WD. Synergistic nephrotoxicity due to ciprofloxacin and cyclosporine. Am J Med 1988 Sep;85(3):452–3
Aversa A see **Reinitz E**
Avery DH see **Khan A**
Avogaro A see **Nosadini R**
Awad SA, Flood HD, Acker KL. The significance of prior anti-incontinence surgery in women who present with urinary incontinence. J Urol 1988 Sep;140(3):514–7
Awan KJ. Intraocular lens implantation following expulsive choroidal hemorrhage. Am J Ophthalmol 1988 Sep 15; 106(3):261–3
Axelsson O see **Waldenström U**
Axon AT see **Burke DA**
Ayala AG see **Dunphy CH**
Ayala AG see **White VA**
Ayanian JZ, Fuchs CS, Stone RM. Lovastatin and rhabdomyolysis [letter] Ann Intern Med 1988 Oct 15; 109(8):682–3
Aydilek R see **Yenen OS**
Ayela P see **Viens P**
Ayesh R see **Scadding GK**
Ayiomamitis A. Birth prevalence and recurrence rates of neural tube defects in southern Alberta in 1970–81 [letter] Can Med Assoc J 1988 Oct 1;139(7):610–1
Aynsley-Green A see **Sharples PM**
Ayscue LH see **Ross DW**
Azhar T see **Evans RA**
Azon-Masoliver A, Mallolas J, Gatell J, Castel T. Zidovudine-induced nail pigmentation [letter] Arch Dermatol 1988 Oct;124(10):1570–1
Azuma M see **Kashiwagi T**

B

Baba S see **Okabayashi Y**
Babb S see **Cohen BM**
Babel DE see **Sharma V**
Babin P see **Benz-Lemoine E**
Babu S, Samuel P. The effect of inhaled steroids on the upper respiratory tract. J Laryngol Otol 1988 Jul;102(7):592–4
Babyn PS, Chuang SH, Daneman A, Davidson GS. Sonographic evaluation of spinal cord birth trauma with pathologic correlation. AJR 1988 Oct;151(4):763–6
Bacaling JH see **Banez EI**
Baccelliere P see **Maringhini A**
Bachman JG see **O'Malley PM**
Backensto-Marsh R see **D'Antonio LL**
Bacon P see **Silman A**
Bacus JW see **Bacus S**
Bacus S, Flowers JL, Press MF, Bacus JW, McCarty KS Jr. The evaluation of estrogen receptor in primary breast carcinoma by computer-assisted image analysis. Am J Clin Pathol 1988 Sep;90(3):233–9
Baden JM see **Fujinaga M**
Bader AM, Concepcion M, Hurley RJ, Arthur GR. Comparison of lidocaine and prilocaine for intravenous regional anesthesia. Anesthesiology 1988 Sep;69(3):409–12
Bader M. Vehicle and highway hazards [letter] Am J Public Health 1988 Oct;78(10):1367
Badger TM see **Hall JE**
Badimon L see **Heras M**
Badlani G, Karlin G, Smith AD. Complications of endopyelotomy: analysis in series of 64 patients. J Urol 1988 Sep;140(3):473–5
Badlani GH see **Karlin GS**
Badr KF, Ichikawa I. Prerenal failure: a deleterious shift from renal compensation to decompensation. N Engl J Med 1988 Sep 8;319(10):623–9 (41 ref.)
Badr KF see **Harris RC**
Badr-el-Din S, Trejdosiewicz LK, Heatley RV, Losowsky MS. Local immunity in ulcerative colitis: evidence for defective secretory IgA production. Gut 1988 Aug;29(8):1070–5
Badur S see **Lazizi Y**
Baer L see **Jenike MA**
Baert L, Leonard A. Chronic bacterial prostatitis: 10 years of experience with local antibiotics. J Urol 1988 Oct; 140(4):755–7
Baethge BA, Sanusi ID, Landreneau MD, Rohr MS, McDonald JC. Livedo reticularis and peripheral gangrene associated with primary hyperoxaluria. Arthritis Rheum 1988 Sep;31(9):1199–203
Baez A see **Gilbert MS**
Bagby JR see **Evans RG**
Bagger JP see **Thomassen A**
Baggett MA see **Roberson JR**
Bagni B see **De Sanctis V**
Bagshaw RJ see **Letarte PB**
Bahamon JE. Cerebral mucormycosis [letter] Arch Neurol 1988 Sep;45(9):937
Bahls FH, Chatrian GE, Mesher RA, Sumi SM, Ruff RL. A case of persistent cortical deafness: clinical, neurophysiologic, and neuropathologic observations. Neurology 1988 Sep;38(9):1490–3
Bahnson HT. Education of a surgical chairman. Ann Surg 1988 Sep;208(3):247–53
Bahnson R, Ratliff TL. Effects of interferon in combination with cytotoxic drugs on mouse bladder tumor (MBT-2) growth in vitro and in vivo. J Urol 1988 Sep;140(3):656–9
Bai JX see **Heng MK**
Bai Y see **Lim CF**
Baijal E. Restraining infants in cars [letter] Br Med J [Clin Res] 1988 Jun 25;296(6639):1799
Bailey AG, Knopes K, Ciraulo S. Use of the Fogarty Embolectomy Catheter to change a pediatric endotracheal tube [letter] Anesth Analg 1988 Oct;67(10):1016
Bailey KR see **Heras M**
Bailey KR see **Vatterott PJ**
Bailey LL, Assaad AN, Trimm RF, Nehlsen-Cannarella SL, Kanakriyeh MS, Haas GS, Jacobson JG. Orthotopic transplantation during early infancy as therapy for incurable congenital heart disease. Ann Surg 1988 Sep; 208(3):279–86
Bailey PA see **Ahlskog JE**
Bailie GR, Kay EA. Patients' knowledge of sublingual glyceryl trinitrate. Br Med J [Clin Res] 1988 Jul 2; 297(6640):32
Bailine S see **Robinson D**
Baillie P see **Leader LR**
Baillod RA see **Maher ER**
Bailly D see **Servant D**
Bain RP see **Newman LS**
Baines M see **Sykes NP**
Baird DT see **Robertson DM**
Baird JD see **Walker R**
Baird N see **Brandt J**
Baird RW, Lancaster DJ. Diabetic ketoacidosis as the presentation of renal aspergilloma. Am J Med 1988 Sep;

85(3):453–4
Baker L see **vanSonnenberg E**
Baker MD, Henretig FM, Ludwig S. Carboxyhemoglobin levels in children with nonspecific flu-like symptoms. J Pediatr 1988 Sep;113(3):501–4
Baker NH. Muscle sparing thoracotomy [letter] Ann Thorac Surg 1988 Sep;46(3):369
Baker RS, Goldstein SJ, Young LW, Wood BP. Radiological case of the month. Epidermoid cyst of the orbit. Am J Dis Child 1988 Sep;142(9):979–80
Baker WH see **Dobrin PB**
Bakes-Martin R see **Pearson JR**
Bakhshi A see **Cogné M**
Bakhshi A see **Guglielmi P**
Bakken CL see **O'Sullivan MB**
Balch CM see **Edwards MJ**
Balcon R see **Gershlick AH**
Baldassarri L see **Martino P**
Balderas RS see **Kofler R**
Baldessarini RJ see **Cohen BM**
Baldessarini RJ see **Gutierrez-Esteinou R**
Baldessarini RJ see **Teicher MH**
Baldet P see **Marcelli C**
Baldwin DM see **Krummen LA**
Balfe DM see **Siegel MJ**
Bali IM see **McKeating K**
Bali IM see **McKinney MS**
Bali IM see **Orr DA**
Balis FM. Pharmacologic considerations in the treatment of acute lymphoblastic leukemia. Pediatr Clin North Am 1988 Aug;35(4):835–51 (85 ref.)
Balis FM see **Pizzo PA**
Balke CW see **Levine JH**
Balkin J see **Zion MM**
Ball C see **Greenough A**
Ball WS Jr see **Kosloske AM**
Ballantyne GM see **Viegas SF**
Ballard A see **Goodrich A**
Ballardie FW, Brenchley PE, Williams S, O'Donoghue DJ. Autoimmunity in IgA nephropathy. Lancet 1988 Sep 10; 2(8611):588–92
Ballas S see **Tal Z**
Ballenger JC see **Lydiard RB**
Ballester-Rodés M, Carrió-Gasset I, Abadal-Berini L, Obrador-Mayol D, Bernà-Roqueta L, Caralps-Riera JM. Patterns of evolution of myocyte damage after human heart transplantation detected by indium-111 monoclonal antimyosin. Am J Cardiol 1988 Sep 15;62(9):623–7
Ballinger PW see **Schiller MR**
Balloul JM see **Auriault C**
Baltarowich OH, Kurtz AB, Pennell RG, Needleman L, Vilaro MM, Goldberg BB. Pitfalls in the sonographic diagnosis of uterine fibroids. AJR 1988 Oct;151(4):725–8
Baltodano N, Gallo BV, Weidler DJ. Verapamil vs quinine in recumbent nocturnal leg cramps in the elderly. Arch Intern Med 1988 Sep;148(9):1969–70
Balzan AP see **Timms MS**
Bamezai A, Reiser H, Rock KL. T cell receptor/CD3 negative variants are unresponsive to stimulation through the Ly-6 encoded molecule, TAP. J Immunol 1988 Sep 1;141(5):1423–8
Banai S see **Tzivoni D**
Bancroft J. Homosexuality [editorial] Br Med J [Clin Res] 1988 Jul 30;297(6644):308–9
Bandyk DF see **Jorgensen R**
Banerjee AK, Peters TJ. Crohn's or poisoning? [letter] Gut 1988 Aug;29(8):1152
Banerjee AK. Recovery from prolonged cerebral depression after fluvoxamine overdose. Br Med J [Clin Res] 1988 Jun 25;296(6639):1774
Banez EI, Bacaling JH. An evaluation of the Technicon H-1 automated hematology analyzer in detecting peripheral blood changes in acute inflammation. Arch Pathol Lab Med 1988 Sep;112(9):885–8
Bangah M see **Burger HG**
Banhardt U see **Drexler H**
Baniel J see **Ziv Y**
Banks LM see **Stevenson JC**
Banner B see **Williams JW**
Bannister JJ see **Gibbons CP**
Bannon GA see **Quirk JG Jr**
Bär FW see **Brugada P**
Baraff L see **Schriger DL**
Baram TZ see **van Eys J**
Baranovsky A see **Schatzkin A**
Barazzone C, Jaccard C, Berner M, Dayer P, Rouge JC, Oberhansli I, Friedli B. Propranolol treatment in children with tetralogy of Fallot alters the response to isoprenaline after surgical repair. Br Heart J 1988 Aug;60(2):156–61
Barbano GC, Schenone A, Roncella S, Ghio R, Corcione A, Mori PG, Ferrarini M, Pistoia V. Anti-lymphocyte globulin stimulates normal human T cells to proliferate and to release lymphokines in vitro. A study at the clonal level. Blood 1988 Sep;72(3):956–63
Barbanti G see **Carini M**
Barbara J see **Logan S**
Barbara L see **Brocchi E**
Barbara L see **Gullo L**
Barbaro DJ see **Coldiron BM**
Barbash GI, Hod H, Ziskind ZV, Agranat O, Hirsh R, Smolinsky A. Continuous tissue plasminogen activator infusion to maintain patency of recurrently narrowing coronary artery [letter] Lancet 1988 Sep 24;2(8613):740
Barber G see **Chin AJ**
Barber NI see **Teicher MH**
Barber S see **Andersen W**
Barbieri D see **Pazzaglia UE**
Barbosa JJ see **Van der Vliet JA**
Barbosa LH see **Eichberg JW**
Barch DH see **Diamond KL**
Barcia TD see **Bautista JL**
Barcos M see **Laughlin M**
Bard JA see **Gilmore GL**
Bardurska B see **Rowland LP**
Bardy GH, Ivey TD, Johnson G, Stewart RB, Greene HL. Prospective evaluation of initially ineffective defibrillation pulses on subsequent defibrillation success during ventricular fibrillation in survivors of cardiac arrest. Am J Cardiol 1988 Oct 1;62(10 Pt 1):718–22
Barel M, Fiandino A, Delcayre AX, Lyamani F, Frade R. Monoclonal and anti-idiotypic anti-EBV/C3d receptor antibodies detect two binding sites, one for EBV and one for C3d on glycoprotein 140, the EBV/C3dR, expressed on human B lymphocytes. J Immunol 1988 Sep 1; 141(5):1590–5
Bargatze R see **Jalkanen S**
Barker DJ. Childhood causes of adult diseases. Arch Dis Child 1988 Jul;63(7):867–9
Barker DJ, Osmond C. Low birth weight and hypertension [letter] Br Med J [Clin Res] 1988 Jul 9;297(6641):134–5
Barker GL. Spinal subdural haematoma following spinal anaesthesia. Anaesthesia 1988 Aug;43(8):664–5
Barker JP, Haxby EJ, Robinson PN. Is pyrexia a contraindication to epidural blood patch [letter] Anaesthesia 1988 Jul;43(7):606
Barker WF. Presentation of the Murphy gavel. Arch Surg 1988 Sep;123(9):1051–2
Barker WF see **Hart J**
Barkin J see **Guelrud M**
Barkla DH, Whitehead RH, Foster H, Tutton PJ. Tuft (caveolated) cells in two human colon carcinoma cell lines. Am J Pathol 1988 Sep;132(3):521–5
Barkun JS, Terazza O, Daignault P, Chiu RC, Mulder DS. The fate of venous repair after shock and trauma. J Trauma 1988 Sep;28(9):1322–9
Barlet H see **Colson P**
Barlogie B see **Alexanian R**
Barlow D see **Welch J**
Barlow DH see **Kennedy SH**
Barlow GK see **Hopkins PN**
Barlow GK see **Williams RR**
Barlow JW see **Lim CF**
Barltrop D see **Hardy M**
Barnard ND, Stolz J, Baron L. Use of and alternatives to animals in laboratory courses at U.S. medical schools. J Med Educ 1988 Sep;63(9):720–2
Barner HB see **Naunheim KS**
Barnes DA see **Gabel GT**
Barnes KM see **Pescovitz OH**
Barnes L, Kanbour A. Malignant fibrous histiocytoma of the head and neck. A report of 12 cases. Arch Otolaryngol Head Neck Surg 1988 Oct; 114(10):1149–56
Barnes M see **Hopper KD**
Barnetson WK see **Todd AS**
Barnwell S see **Cho KG**
Barohn RJ see **Pakalnis A**
Baroja ML, Ceuppens JL, Van Damme J, Billiau A. Cooperation between an anti-T cell (anti-CD28) monoclonal antibody and monocyte-produced IL-6 in the induction of T cell responsiveness to IL-2. J Immunol 1988 Sep 1;141(5):1502–7
Barold SS, Falkoff MD, Ong LS, Heinle RA. Magnet unresponsive pacemaker endless loop tachycardia. Am Heart J 1988 Sep;116(3):726–32
Baron AD, Brechtel G, Wallace P, Edelman SV. Fasting decreases rates of noninsulin-mediated glucose uptake in man. J Clin Endocrinol Metab 1988 Sep;67(3):532–40
Baron L see **Barnard ND**
Barr GS, Osborne J. Weight gain in children following tonsillectomy. J Laryngol Otol 1988 Jul;102(7):595–7
Barratt PJ see **Pullman WE**
Barratt TM see **Walters MD**
Barrell E see **Storr J**
Barrett A see **Gibson BE**
Barrett-Connor E, Khaw KT. Endogenous sex hormones and cardiovascular disease in men. A prospective population-based study. Circulation 1988 Sep;78(3):539–45
Barritt AS 3d. The aspirin-heart study and the Journal's embargo policy [letter] N Engl J Med 1988 Sep 22; 319(12):800
Barron KS see **Shearer WT**
Barron KS see **Sheerin KA**
Barry JM see **Bohannon LL**
Barry PP, Moskowitz MA. The diagnosis of reversible dementia in the elderly. A critical review. Arch Intern Med 1988 Sep;148(9):1914–8 (32 ref.)
Barry WH see **Hackworthy RA**
Barsano CP see **Garces J**
Barsoum MS see **Hosking SW**
Bartle E. Pneumatic compression stockings to prevent deep vein thrombosis. Am J Surg 1988 Sep;156(3 Pt 2):16B
Bartlett AV 3d, Reves RR, Pickering LK. Rotavirus in infant-toddler day care centers: epidemiology relevant to disease control strategies. J Pediatr 1988 Sep;113(3):435–41
Bartoli WP see **Davis JM**
Bartolo DC see **Roe AM**
Bartolozzi A see **Mandelbaum BR**
Barton C, Duchesne G, Williams M, Fisher C, Horwich A. The impact of hydronephrosis on renal function in patients treated with cisplatin-based chemotherapy for metastatic nonseminomatous germ cell tumors. Cancer 1988 Oct 1; 62(7):1439–43
Barton CJ, Watson A. Neonatal screening for haemoglobinopathies [letter] Br Med J [Clin Res] 1988 Jul 16;297(6642):200
Barton CW. Subarachnoid hemorrhage presenting as acute chest pain: a variant of le coup de poignard. Ann Emerg Med 1988 Sep;17(9):977–8
Barton JM see **Asensio JA**
Barton MA, Wallace WA, Robinson N. Isokinetic strength of the shoulder after repair of a torn rotator cuff [letter] J Bone Joint Surg [Am] 1988 Sep;70(8):1270–1
Barton SE, Maddox PH, Jenkins D, Edwards R, Cuzick J, Singer A. Effect of cigarette smoking on cervical epithelial immunity: a mechanism for neoplastic change? Lancet 1988 Sep 17;2(8612):652–4
Bartone P see **Hogarty GE**
Bartos DP see **Ledley FD**
Bartov E, Lewis H. New lens system for indirect fundus biomicroscopy. Am J Ophthalmol 1988 Sep 15;106(3):367–9
Barut BA see **Klaunig JE**
Barzilai D see **Ben-Haim SA**
Basadonna G, Montorsi F, Kakizaki K, Merrell RC. Cyclosporin A and islet function. Am J Surg 1988 Sep; 156(3 Pt 1):191–3
Basavaraju N see **Wolf-Klein GP**
Baser B, Pradhan KA. Bipedal myocutaneous flap for one-stage reconstruction of the cheek after cancer surgery. J Laryngol Otol 1988 Jul;102(7):601–2
Bases R. Commentary: the safety of diagnostic ultrasound [letter] Br J Obstet Gynaecol 1988 Jul;95(7):730
Basgoz N see **Blumenfeld W**
Bashore TM see **Skelton TN**
Bass JW see **White CB**
Bass MJ see **McWhinney IR**
Bassenge E, Münzel T. Consideration of conduit and resistance vessels in regulation of blood flow. Am J Cardiol 1988 Sep 9;62(8):40E–44E
Bassett CA. Effects of a static magnetic field on fracture healing [letter] Clin Orthop 1988 Sep;(234):311–2
Basta SS. Amenorrhoea/depression in famine [letter] Lancet 1988 Oct 1;2(8614):789
Bataille R see **Marcelli C**
Bates CP see **Lawrence WT**
Bates GJ, Herdman RC. Chondrosarcoma of the sphenoid--a case report and review. J Laryngol Otol 1988 Aug; 102(8):727–9 (13 ref.)
Bates T see **Ebbs SR**
Bates TD. The 10-year results of a prospective trial of post-operative radiotherapy delivered in 3 fractions per week versus 2 fractions per week in breast carcinoma. Br J Radiol 1988 Jul;61(727):625–30
Batista-Lopez JN see **Jorge-Hernandez JA**
Batkin F see **Hong CZ**
Batra YK, Kapoor R, Hemal AK, Vaidyanathan S. Hyponatraemia and mental symptoms following vesical ultrasonic lithotripsy. Anaesthesia 1988 Aug;43(8):675–6
Batsakis JG, Bruner JM, Luna MA. Polycystic (dysgenetic) disease of the parotid glands. Arch Otolaryngol Head Neck Surg 1988 Oct; 114(10):1146–8
Batsakis JG see **Sneige N**
Battaglia G see **Merkel C**
Battaglio S see **Dianzani U**
Batten JC see **Hanson PJ**
Battey J see **Markowitz S**
Battey JF see **Cuttitta F**
Batts K see **Smalley SR**
Batzold FH see **Bruchovsky N**
Bauer D, Kowalski R. Effect of spinal immobilization devices on pulmonary function in the healthy, nonsmoking man. Ann Emerg Med 1988 Sep;17(9):915–8
Baughman KL see **Borkon AM**
Baughman KL see **Feldman AM**
Baum C see **Tanner LA**
Baumann FG see **Galloway AC**
Baumann J see **Hopper KD**
Baumann M see **Lepor H**
Baumann R see **Magos A**
Baumer JH, Wadsworth J, Taylor B. Family recovery after death of a child. Arch Dis Child 1988 Aug;63(8):942–7
Baumgarten M see **Shanfield S**
Baumgartner RN, Heymsfield SB, Roche AF, Bernardino M. Abdominal composition quantified by computed tomography. Am J Clin Nutr 1988 Oct;48(4):936–45
Baumgartner WA see **Borkon AM**
Baumgartner WA see **Stuart RS**
Baurmash H, Farr D, Baurmash M. Direct bonding of arch bars in the management of maxillomandibular injuries. J Oral Maxillofac Surg 1988 Sep;46(9):813–5
Baurmash M see **Baurmash H**
Bauters F see **Demory JL**
Bautista JL, Budhraja MD, Barcia TD, Shankel SW. Pneumobilia associated with small-bowel obstruction. JAMA 1988 Oct 7;260(13):1930–1

Bavaria JE see **Wenger RK**
Bavinck JN see **Boom BW**
Bawdon RE see **Fortunato SJ**
Baxi LV, Randolph P, Miller K. Fetal heart rate response to intrauterine saline solution flush. Am J Obstet Gynecol 1988 Sep;159(3):547–9
Baxter BT, Moore EE, McCroskey BL, Moore FA. Chest tube irrigation for postinjury hypothermia [letter] Ann Emerg Med 1988 Sep;17(9):999–1000
Baxter RC see **Martin JL**
Baydar I see **Yenen OS**
Bayer T see **Wray N**
Baylis PH see **Thornton S**
Baylor AM, Spirduso WW. Systematic aerobic exercise and components of reaction time in older women. J Gerontol 1988 Sep;43(5):P121–6
Bazin R see **Martel F**
Beahrs OH see **DeSanto LW**
Beal SL, Spisso JM. The risk of splenorrhaphy. Arch Surg 1988 Sep;123(9):1158–63
Beal SM, Blundell HK. Recurrence incidence of sudden infant death syndrome. Arch Dis Child 1988 Aug; 63(8):924–30
Beall AC Jr see **Feliciano DV**
Beals TF see **Hinshaw DB**
Beamer AD see **Antman EM**
Beanlands DS see **Koshal A**
Bearcroft CP, Metcalfe K, McCarthy MI, Almond MK, Chong MS, Hitman GA. Clinical heterogeneity of central pontine myelinolysis [letter] Lancet 1988 Sep 17;2(8612):688
Beard JC see **McCulloch DK**
Beard JT 2d, Byrd BF 3d. Saline contrast enhancement of trivial Doppler tricuspid regurgitation signals for estimating pulmonary artery pressure. Am J Cardiol 1988 Sep 1; 62(7):486–8
Beardslee WR. Youth and the threat of nuclear war. The psychological task of venturing into unknown territory. Lancet 1988 Sep 10;2(8611):618–20
Beare T see **McPhee AJ**
Beasley SW see **Chetcuti P**
Beaton M see **Lee-Han H**
Beattie C see **Halperin HR**
Beatty JD see **Chandrasekhar B**
Beaty JH, Linton RC. Medial malleolar fracture in a child. A case report. J Bone Joint Surg [Am] 1988 Sep; 70(8):1254–5
Beaucaire G see **Musey KL**
Beaudet A see **Ledley FD**
Beauregard L see **Martin R**
Beaver SJ see **LaRusso NF**
Beazley RM, Cohn I Jr. Update on pancreatic cancer. CA 1988 Sep–Oct;38(5):310–9 (56 ref.)
Beck B see **Jackman WM**
Beck JC. Competency determinations [letter] Am J Psychiatry 1988 Oct;145(10):1325–6
Beck JD see **Hunt RJ**
Beck R see **Knoppert DC**
Becker AM see **Heater BS**
Becker EJ see **Lambert RG**
Becker ER see **Hsiao WC**
Becker GL. Effects of nonvolatile agents on oxygen demand and energy status in isolated hepatocytes. Anesth Analg 1988 Oct;67(10):923–8
Becker GL see **Curran MA**
Becker KL see **Korman LY**
Becker LC see **Feldman AM**
Becker MA, Puig JG, Mateos FA, Jimenez ML, Kim M, Simmonds HA. Inherited superactivity of phosphoribosylpyrophosphate synthetase: association of uric acid overproduction and sensorineural deafness. Am J Med 1988 Sep;85(3):383–90
Becker RC, Corrao JM, Alpert JS. The decision to perform coronary bypass surgery in women. What are the facts? Am Heart J 1988 Sep;116(3):891–3
Becker S see **Khurana JS**
Becker T see **Eidson M**
Beckingham E see **Wight RG**
Beckman HB see **Frankel RM**
Beckman KJ, Velasco CE, Krafchek J, Lin HT, Magro SA, Wyndham CR. Significant variability in the mode of ventricular tachycardia induction and its implications for interpretation of acute drug testing. Am Heart J 1988 Sep; 116(3):718–26
Becque MD see **Katch V**
Beddingfield N see **Schantz SP**
Bedogna V see **Valvo E**
Beebe JJ, Sessler DI. Preparation of anesthesia machines for patients susceptible to malignant hyperthermia. Anesthesiology 1988 Sep;69(3):395–400
Beecroft PC. A contractual model for the department of nursing. J Nurs Adm 1988 Sep;18(9):20–4
Beermann B. Pharmacokinetics of lisinopril. Am J Med 1988 Sep 23;85(3B):25–30
Begent R see **Calvert AH**
Beger HG see **Frey CF**
Beghi E see **Annegers JF**
Bégin R, Ostiguy G, Cantin A, Bergeron D. Lung function in silica-exposed workers. A relationship to disease severity assessed by CT scan. Chest 1988 Sep;94(3):539–45
Bégin RO. Bronchoalveolar lavage in the pneumoconioses. Who needs it? [editorial] Chest 1988 Sep;94(3):454
Beglinger C, Born W, Hildebrand P, Ensinck JW, Burkhardt F, Fischer JA, Gyr K. Calcitonin gene-related peptides I and II and calcitonin: distinct effects on gastric acid secretion in humans. Gastroenterology 1988 Oct; 95(4):958–65
Behar J, Biancani P. Effects and mechanisms of action of motilin on the cat sphincter of Oddi. Gastroenterology 1988 Oct;95(4):1099–105
Behar JV see **Wagner GS**
Behbehani K see **Hira PR**
Behnke B see **Krone W**
Behrendt DM see **Flickinger FW**
Behrens R see **Williams W**
Beidas S see **Lake-Bakaar G**
Beilin LJ, Rouse IL, Armstrong BK, Margetts BM, Vandongen R. Vegetarian diet and blood pressure levels: incidental or causal association? Am J Clin Nutr 1988 Sep;48(3 Suppl):806–10 (23 ref.)
Beilin LJ see **Margetts BM**
Beitins IZ see **Padmanabhan V**
Bejany DE, Politano VA. Stapled and nonstapled tapered distal ileum for construction of a continent colonic urinary reservoir. J Urol 1988 Sep;140(3):491–4
Belch J see **MacKenzie J**
Belcher M see **Hajek P**
Belenkie I, Dani R, Smith ER, Tyberg JV. Ventricular interaction during experimental acute pulmonary embolism. Circulation 1988 Sep;78(3):761–8
Belfort R Jr see **Silveira C**
Belhassen B, Viskin S, Laniado S. Sustained atrial fibrillation after conversion of paroxysmal reciprocating junctional tachycardia by intravenous verapamil. Am J Cardiol 1988 Oct 1;62(10 Pt 1):835–7
Belin D see **Duvoisin RM**
Bell AH, Halliday HL, McClure G, McC Reid M. Plasma amino acids in preterm infants fed on human milk or formula [letter] Arch Dis Child 1988 Aug;63(8):996–7
Bell D, Millar AM, Grayshan R, Muir AL. Radiopharmaceuticals for myocardial infarct imaging: a clinical comparison of 99Tcm-pyrophosphate and 99Tcm-dimethylaminomethylene diphosphonate. Br J Radiol 1988 Jul;61(727):646–8
Bell DA see **McCain GA**
Bell DD, Rosental JJ. Arteriovenous graft life in chronic hemodialysis. A need for prolongation. Arch Surg 1988 Sep;123(9):1169–72
Bell G see **Muenter MD**
Bell GI see **Cox NJ**
Bell GN see **Ahlskog JE**
Bell JL see **Edwards MJ**
Bell KM, Plon L, Bunney WE Jr, Potkin SG. S-adenosylmethionine treatment of depression: a controlled clinical trial. Am J Psychiatry 1988 Sep;145(9):1110–4
Bell LM see **Clark HF**
Belle S see **Demetris AJ**
Bellefleur JP see **Letac B**
Beller E see **Minkoff HL**
Beller GA. Noninvasive evaluation of angina pectoris. Hosp Pract [Off] 1988 Sep 15;23(9):95–101, 105–7, 111–5
Bellingham AJ see **Senaldi G**
Bellini MJ, Peel RN, Terry RM. Chlamydia: its influence in chronic secretory otitis media. J Laryngol Otol 1988 Aug;102(8):673–6
Belongia EA, Vergeront JM, Davis JP. Border hopping as a consequence of premarital HIV screening: the Kenosha diamond [letter] JAMA 1988 Oct 7;260(13):1883–4
Belsanti V see **Colozza M**
Beltrandi E see **Vaira D**
Belville WD see **Renfer LG**
Belzberg H see **Chiarla C**
Bembridge JL see **Bembridge M**
Bembridge M, Bembridge JL. A survey of anaesthetic charts. Anaesthesia 1988 Aug;43(8):690–3
Ben-Ami H see **Ben-Haim SA**
Ben-David M see **Gal R**
Ben-Haim SA, Ben-Ami H, Edoute Y, Goldstien N, Barzilai D. Talcosis presenting as pulmonary infiltrates in an HIV-positive heroin addict. Chest 1988 Sep;94(3):656–8
Ben-Itzhak I see **Noll BJ**
Ben-Jonathan N see **Croxton TL**
Ben Nasr L, Monet JD, Lucas PA. Rapid (10-minute) stimulation of rat duodenal alkaline phosphatase activity by 1,25-dihydroxyvitamin D3. Endocrinology 1988 Oct; 123(4):1778–82
Benacerraf B see **Finkler NJ**
Benach JL see **Garcia-Monco JC**
Benarroche CL see **Sledge WH**
Bendich A, Machlin LJ. Safety of oral intake of vitamin E. Am J Clin Nutr 1988 Sep;48(3):612–9 (49 ref.)
Benditt JO, Farber HW, Wright J, Karnad AB. Pulmonary hemorrhage with diffuse alveolar infiltrates in men with high-volume choriocarcinoma. Ann Intern Med 1988 Oct 15;109(8):674–5
Benedetti TJ see **Easterling TR**
Benedetti TJ see **Witter FR**
Benedict JJ see **Webb CL**
Benes FM see **Cohen BM**
Bengmark S see **Ahrén B**
Benhorin J, Andrews ML, Carleen ED, Moss AJ. Occurrence, characteristics and prognostic significance of early postacute myocardial infarction angina pectoris. Am J Cardiol 1988 Oct 1;62(10 Pt 1):679–85
Benigni A see **Zoja C**
Benkert O see **Wetzel H**
Benkov KJ see **Thung SN**
Bennett BH see **Letarte PB**
Bennett D see **Madhok R**
Bennett D see **Singer M**
Bennett MB see **Bennett MI**
Bennett MI, Gudeman JE, Jenkins L, Brown A, Bennett MB. The value of hospital-based treatment for the homeless mentally ill. Am J Psychiatry 1988 Oct;145(10):1273–6
Bennett PB, Woosley RL, Hondeghem LM. Competition between lidocaine and one of its metabolites, glycylxylidide, for cardiac sodium channels. Circulation 1988 Sep;78(3):692–700
Bennett WM see **Bohannon LL**
Benning TL, McCormack KM, Ingram P, Kaplan DL, Shelburne JD. Microprobe analysis of chlorpromazine pigmentation. Arch Dermatol 1988 Oct;124(10):1541–4
Bennion RS see **Fink AS**
Bennish ML see **Ronsmans C**
Benoist MR, Rufin P, de Blic J, Scheinmann P. Nebuhaler in young asthmatic children [letter] Arch Dis Child 1988 Aug;63(8):997
Benowitz NL. Sodium intake from smokeless tobacco [letter] N Engl J Med 1988 Sep 29;319(13):873–4
Bensen WG see **Cook DJ**
Benson DW Jr see **Pongiglione G**
Benson E see **Currie J**
Benson EA see **McCulloch DK**
Benson GS see **Corriere JN Jr**
Benson KT, Tomlinson DL, Goto H, Arakawa K. Cardiovascular effects of lorazepam during sufentanil anesthesia. Anesth Analg 1988 Oct;67(10):996–8
Benson LN see **Ino T**
Benson NA see **Feldstein MS**
Benson RC Jr see **Ritchey ML**
Bensussan A see **Vilmer E**
Bentivoglio M see **Roti E**
Bentley SA. Alternatives to the neutrophil band count [editorial] Arch Pathol Lab Med 1988 Sep;112(9):883–4
Bentley SA see **Ross DW**
Benveniste R see **Romero R**
Benz-Lemoine E, Brizard A, Huret JL, Babin P, Guilhot F, Couet D, Tanzer J. Malignant histiocytosis: a specific t(2;5)(p23;q35) translocation? Review of the literature. Blood 1988 Sep;72(3):1045–7
Beppu S see **Yamagishi M**
Beral V see **Green A**
Beran M see **Eisbruch A**
Beran RG see **Hodgson M**
Berard CW see **Hutchison RE**
Berard CW see **Pui CH**
Berardi RS, Lee S, Chen HP. Perianal extramammary Paget's disease. Surg Gynecol Obstet 1988 Oct;167(4):359–66 (111 ref.)
Beratis NG see **Varvarigou-Frima A**
Berbari EJ see **Vatterott PJ**
Berciano J see **Pascual J**
Bercu BB see **Shulman DI**
Berdeaux A see **Mazoit JX**
Berdeaux DH see **Meyskens FL Jr**
Berends GT see **Crooij MJ**
Berenstein A, Choi IS. Surgical neuroangiography of intracranial lesions. Radiol Clin North Am 1988 Sep; 26(5):1143–51
Berenstein A see **Choi IS**
Beresford JM see **Stewart PJ**
Beretta E see **Zanini A**
Berg JD see **Puntis JW**
Berg KA see **Brenner-Gati L**
Bergamelli A see **Zoja C**
Bergen S see **Wilczynski SP**
Berger AR, Lipton RB, Lesser ML, Lantos G, Portenoy RK. Early seizures following intracerebral hemorrhage: implications for therapy. Neurology 1988 Sep;38(9):1363–5
Berger C, Frei R, Gratwohl A, Scheidegger C. Bottled lemon juice—a cryptic source of invasive Candida infections in the immunocompromised host [letter] J Infect Dis 1988 Sep;158(3):654–5
Berger E see **Kuchar DL**
Berger HJ see **Cloninger KG**
Berger HJ see **Coller BS**
Berger PB. Offensive HIV legislation in Ontario [letter] Can Med Assoc J 1988 Oct 1;139(7):609
Berger R. Polychondritis resulting from intravenous substance abuse. Am J Med 1988 Sep;85(3):415–7
Berger R, Smith D. Efficacy of the lateral decubitus position in preventing pneumothorax after needle biopsy of the lung. South Med J 1988 Sep;81(9):1140–3 (35 ref.)
Berger RE see **Lowe MA**
Berger RS, Spielvogel RL. Dermal papule on a distal digit. Acquired digital fibrokeratoma. Arch Dermatol 1988 Oct; 124(10):1559–60, 1562–3
Berger TG see **Koehler JE**
Berger U, Wilson P, McClelland RA, Colston K, Haussler MR, Pike JW, Coombes RC. Immunocytochemical detection of 1,25-dihydroxyvitamin D receptors in normal human tissues. J Clin Endocrinol Metab 1988 Sep; 67(3):607–13
Bergeron D see **Bégin R**
Bergfeld WF see **Fleming MG**
Bergh J see **Nöu E**
Berglund O see **Giesecke J**

Bergman MM, Gleckman RA. Infectious complications in alcohol abusers. Hosp Pract [Off] 1988 Sep 15;23(9):145-7, 150-1, 154-6
Bergman RN see **McCulloch DK**
Bergmann SR see **Brown MA**
Bergmann SR see **Walsh MN**
Bergstralh EJ see **Ruegemer JJ**
Bergstralh EJ see **Travis WD**
Bergstrom RF see **Schenker S**
Berisha S, Goda A, Kastrati A, Frasheri A, Popa Y. Acute haemodynamic effects of nifedipine in patients with ventricular septal defect. Br Heart J 1988 Aug;60(2):149-55
Berk PD see **Sorrentino D**
Berk SL see **Williams J**
Berke G, Rosen D. Highly lytic in vivo primed cytolytic T lymphocytes devoid of lytic granules and BLT-esterase activity acquire these constituents in the presence of T cell growth factors upon blast transformation in vitro. J Immunol 1988 Sep 1;141(5):1429-36
Berkovitz GD see **Brown TR**
Berkowitz GS see **Mehalek KE**
Berkowitz GS see **Wilkins IA**
Berkowitz RL see **Mehalek KE**
Berkowitz RL see **Wilkins IA**
Berliner HS. Patient dumping—no one wins and we all lose [editorial] Am J Public Health 1988 Oct;78(10):1279-80
Berman AT, Geissele AE, Bosacco SJ. Blood loss with total knee arthroplasty. Clin Orthop 1988 Sep;(234):137-8
Berman HL, DelGuercio LR, Katz SG, Hodgson WJ, Savino JA. Minimally invasive devascularization for variceal bleeding that could not be controlled with sclerotherapy. Surgery 1988 Sep;104(3):500-6
Berman JR. Pathologic quiz case 1. Toxoplasmosis lymphadenitis. Arch Otolaryngol Head Neck Surg 1988 Sep;114(9):1042-5
Berman JS see **Tapson VF**
Berman M see **Wilczynski SP**
Berman P. Austin Flint—America's Laennec revisited. Arch Intern Med 1988 Sep;148(9):2053-6
Berman PA, Black DA, Human L, Harley EH. Oxypurine cycle in human erythrocytes regulated by pH, inorganic phosphate, and oxygen. J Clin Invest 1988 Sep;82(3):980-6
Berman SM see **Roberts DE**
Bermejo E see **Laxenaire MC**
Bernà-Roqueta L see **Ballester-Rodés M**
Bernacka K, Kuryliszyn-Moskal A, Sierakowski S. The levels of alpha 1-antitrypsin and alpha 1-antichymotrypsin in the sera of patients with gastrointestinal cancers during diagnosis. Cancer 1988 Sep 15;62(6):1188-93
Bernal A see **Moretó M**
Bernal J see **Ferreiro B**
Bernard O see **Emery P**
Bernardino M see **Baumgartner RN**
Bernards CM see **Drasner K**
Berne FA see **Rozier JC Jr**
Berne TV see **Shorr RM**
Berner M see **Barazzone C**
Berney J see **Demierre B**
Bernick S see **Nimni ME**
Bernstein D see **Grammer LC**
Bernstein I see **Lampkin BC**
Bernstein IL see **Grammer LC**
Bernstein JJ see **Page SR**
Bernstein LH see **Antony MA**
Bernstein M see **Kondziolka D**
Berntorp E see **Giesecke J**
Bernuau J see **Pariente EA**
Beroza KW see **Ravaris CL**
Berquist WE see **Vargas JH**
Berré J see **Vincent JL**
Berridge MV, Fraser JK, Carter JM, Lin FK. Effects of recombinant human erythropoietin on megakaryocytes and on platelet production in the rat. Blood 1988 Sep; 72(3):970-7
Berry AR, Campbell WB, Kettlewell MG. Management of major colonic haemorrhage. Br J Surg 1988 Jul; 75(7):637-40 (99 ref.)
Berry G see **Mock P**
Berry GT see **Maddalena A**
Berry PH, MacDonald JS, Alberts AW, Molon-Noblot S, Chen JS, Lo CY, Greenspan MD, Allen H, Durand-Cavagna G, Jensen R, et al. Brain and optic system pathology in hypocholesterolemic dogs treated with a competitive inhibitor of 3-hydroxy-3-methylglutaryl coenzyme A reductase. Am J Pathol 1988 Sep;132(3):427-43
Berry T. L-dopa for the negative symptoms of schizophrenia [letter] Am J Psychiatry 1988 Sep;145(9):1180-1
Berson EL, Lessell S. Paraneoplastic night blindness with malignant melanoma. Am J Ophthalmol 1988 Sep 15; 106(3):307-11
Berson EL see **O'Gorman S**
Bertelle A see **Arsura EL**
Bertera S see **Chou T**
Bertina RM see **Reitsma PH**
Bertini JE Jr, Corriere JN Jr. The etiology and management of genital injuries. J Trauma 1988 Aug;28(8):1278-81
Bertoni F see **Vaira D**
Bertrand J see **Thivolet CH**
Bertrand M see **Bourassa MG**
Bertrand O see **García-Larrea L**
Besinger RE see **Oesterling JE**
Bess FH see **Wright PF**
Bessen HA see **Mooney R**
Besser GM see **Tsagarakis S**
Bessinger CD Jr. Preventing transmission of human immunodeficiency virus during operations. Surg Gynecol Obstet 1988 Oct;167(4):287-9
Bessman JD. Red blood cell fragmentation. Improved detection and identification of causes. Am J Clin Pathol 1988 Sep;90(3):268-73
Bessone LN, Pupello DF, Hiro SP, Lopez-Cuenca E, Glatterer MS Jr, Ebra G. Surgical management of aortic valve disease in the elderly: a longitudinal analysis. Ann Thorac Surg 1988 Sep;46(3):264-9
Best JA see **Wilson DM**
Bethell HJ. How to set up a coronary rehabilitation programme. Br Med J [Clin Res] 1988 Jul 9; 297(6641):120-1
Beto J. ADA delivers testimony on dietetics in kidney disease to national advisory board. J Am Diet Assoc 1988 Sep; 88(9):1042, 1044
Betocchi S see **Perrone-Filardi P**
Betteridge J see **Curtis LD**
Bettmann MA see **Grassi CJ**
Betto R see **Bonilla E**
Betts JG see **Frawley LS**
Betts RF see **Bickley LS**
Beuscart R see **Demory JL**
Beutler B. The presence of cachectin/tumor necrosis factor in human disease states. Am J Med 1988 Sep;85(3):287-8
Beutler E, Yoshida A. Genetic variation of glucose-6-phosphate dehydrogenase: a catalog and future prospects. Medicine (Baltimore) 1988 Sep;67(5):311-34 (235 ref.)
Beutler E see **Piro LD**
Bevan DR see **Smith CE**
Beveridge BR see **Hetzel DJ**
Beveridge JA, Politis MJ. Use of exogenous electric current in the treatment of delayed lesions in peripheral nerves. Plast Reconstr Surg 1988 Oct;82(4):573-9
Beveridge RA see **Junkins JM**
Beverley D, Arthur R. Fatty liver and medium chain triglyceride (MCT) diet. Arch Dis Child 1988 Jul; 63(7):840-2
Beyer HS, Matta SG, Sharp BM. Regulation of the messenger ribonucleic acid for corticotropin-releasing factor in the paraventricular nucleus and other brain sites of the rat. Endocrinology 1988 Oct;123(4):2117-23
Beyer J see **Zubenko GS**
Beyers M. Quality: the banner of the 1980s. Nurs Clin North Am 1988 Sep;23(3):617-23
Bhalla GS see **Sommer RM**
Bhalodi A see **Franco I**
Bhandal SK see **Weetman AP**
Bhargava G see **Poretsky L**
Bhargava MK see **Sreekantaiah C**
Bhasin S see **Kim WH**
Bhatt RV see **Ward RJ**
Bhattacharyya N see **Kosloske AM**
Bhave SA see **Patel HR**
Bhide NK see **Gode GR**
Bhopal RS. Respiratory illness and home environment of ethnic groups [letter] Br Med J [Clin Res] 1988 Jul 2; 297(6640):69
Biancani P see **Behar J**
Bianchi A see **Dianzani U**
Bianchi G, Vezzoli G, Cusi D, Cova T, Elli A, Soldati L, Tripodi G, Surian M, Ottaviano E, Rigatti P, et al. Abnormal red-cell calcium pump in patients with idiopathic hypercalciuria. N Engl J Med 1988 Oct 6; 319(14):897-901
Bianchi R, Marini P, Merlini S, Fabris M, Triban C, Mussini E, Fiori MG. ATPase activity defects in alloxan-induced diabetic sciatic nerve recovered by ganglioside treatment. Diabetes 1988 Oct;37(10):1340-5
Bibbo M see **Smith FL**
Bichet D see **Rouleau JL**
Bickerstaff C see **Norton VM**
Bickley LS, Betts RF, Parkins CW. Atypical invasive external otitis from Aspergillus. Arch Otolaryngol Head Neck Surg 1988 Sep;114(9):1024-8
Bicknell JM see **Hershewe GL**
Biddle N, McCormack H. Panic disorder and the procaine in penicillin G [letter] Am J Psychiatry 1988 Oct; 145(10):1317
Bidet ML see **Andreu G**
Bienvenu GS see **Wallin JD**
Bier DM see **Cortiella J**
Bier DM see **Fomon SJ**
Bier DM see **Hoffer LJ**
Biersack HJ. Liver and spleen scans in systemic mast-cell disease [letter] Br J Radiol 1988 Jul;61(727):651
Bigazzi PE. Autoimmunity induced by chemicals. J Toxicol Clin Toxicol 1988;26(3-4):125-56 (113 ref.)
Bigelow LB see **Ko GN**
Biggart MJ, Stack WC. Pulse oximetry for all? [letter] Anaesthesia 1988 Jul;43(7):603-4
Biglieri EG see **Noth RH**
Bigman O see **Miller B**
Bilaniuk LT see **Zimmerman RA**
Bilbao JM see **Cusimano MD**
Biletch M see **Earnest MP**
Biller HF see **Som PM**
Billett HH, Fabry ME, Nagel RL. Hemoglobin distribution width: a rapid assessment of dense red cells in the steady state and during painful crisis in sickle cell anemia. J Lab Clin Med 1988 Sep;112(3):339-44
Billett HH. Porphyrias: inborn errors in heme production. Hosp Pract [Off] 1988 Sep 30;23(9A):40-2, 44-5, 50 passim (7 ref.)
Billett J see **Gow IF**
Billiau A see **Baroja ML**
Billiau A see **Fibbe WE**
Billings PR see **Wilson SD**
Binder A, Snaith ML, Isenberg D. Sjögren's syndrome: a study of its neurological complications. Br J Rheumatol 1988 Aug;27(4):275-80
Binder WL see **Nakamura RM**
Binet JP see **Planché C**
Binet S, Meininger V. Modifications of microtubule proteins in ALS nerve precede detectable histologic and ultrastructural changes. Neurology 1988 Oct; 38(10):1596-600
Binger JL, Mailhot CB. The operating room director: functions and responsibilities. J Nurs Adm 1988 Sep; 18(9):6-14
Bingham SA. Meat, starch, and nonstarch polysaccharides and large bowel cancer. Am J Clin Nutr 1988 Sep;48(3 Suppl):762-7 (68 ref.)
Binik YM, Servan-Schreiber D, Freiwald S, Hall KS. Intelligent computer-based assessment and psychotherapy. An expert system for sexual dysfunction. J Nerv Ment Dis 1988 Jul;176(7):387-400 (55 ref.)
Binkin NJ see **Yip R**
Binns B see **Brunham RC**
Binoux M, Hossenlopp P. Insulin-like growth factor (IGF) and IGF-binding proteins: comparison of human serum and lymph. J Clin Endocrinol Metab 1988 Sep;67(3):509-14
Birch B, Miller R. Safety of midazolam [letter] Lancet 1988 Sep 17;2(8612):683
Birch PD see **Li JK**
Bird AC see **Cox SN**
Bird CR, Drayer BP, Medina M, Rekate HL, Flom RA, Hodak JA. Gd-DTPA-enhanced MR imaging in pediatric patients after brain tumor resection. Radiology 1988 Oct; 169(1):123-6
Birg F see **Dubreuil P**
Birnbaum E see **Muñoz E**
Birshtein BK see **Gilmore GL**
Birx DL see **Greenberg MA**
Bisaillon S see **Pineault M**
Bishop HC see **O'Neill JA Jr**
Bishop MC see **Lawrence WT**
Bissette G see **Nemeroff CB**
Bistrian BR see **Hoffer LJ**
Bistrian BR see **Palombo JD**
Bitondo CG see **Feliciano DV**
Bitter MA see **Vardiman JW**
Bivins B see **Vallee P**
Bixler D see **Escobar LF**
Bjerke K see **Brandtzaeg P**
Bjerkedal T see **Høstmark AT**
Bjork KJ, Mucha P Jr, Cahill DR. Obturator hernia. Surg Gynecol Obstet 1988 Sep;167(3):217-22
Bjorkengren AG, Weisman M, Pathria MN, Zlatkin MB, Pate D, Resnick D. Neuroarthropathy associated with chronic alcoholism. AJR 1988 Oct;151(4):743-5
Björkman A see **Elvin KM**
Black AJ, Roubin GS, Sutor C, Moe N, Jarboe JM, Douglas JS Jr, King SB 3d. Comparative costs of percutaneous transluminal coronary angioplasty and coronary artery bypass grafting in multivessel coronary artery disease. Am J Cardiol 1988 Oct 1;62(10 Pt 1):809-11
Black AJ see **Robinson KA**
Black DA see **Berman PA**
Black RD see **Jenkinson SG**
Blackburn GL see **Palombo JD**
Blackburn T, Dunn M. Pacemaker-induced superior vena cava syndrome: consideration of management. Am Heart J 1988 Sep;116(3):893-6
Blackledge G see **Luesley D**
Blackledge MJ see **Conway MA**
Blackwell SJ see **Freedman AM**
Bladin PF see **Donnan GA**
Blair CJ see **Shields JA**
Blair EI, Kim IC, Estes JE, Keski-Oja J, Schomberg DW. Human platelet-derived growth factor preparations contain a separate activity which potentiates follicle-stimulating hormone-mediated induction of luteinizing hormone receptor in cultured rat granulosa cells: evidence for transforming growth factor-beta. Endocrinology 1988 Oct; 123(4):2003-8
Blair RL see **Osborne JE**
Blaisdell FW. Medical advances during the Civil War. Arch Surg 1988 Sep;123(9):1045-50
Blake LA see **West BC**
Blakemore KJ see **Polzin GB**
Blamey RW see **Locker AP**
Blanc P see **Codaccioni JL**
Blanchard JP see **Lord G**
Blanche S see **Laure F**
Blanche S see **Rötig A**
Blanck G, Strominger JL. Molecular organization of the DQ subregion (DO-DX-DV-DQ) of the human MHC and its evolutionary implications. J Immunol 1988 Sep 1; 141(5):1734-7

Blanckaert N see **Vanstapel F**
Bland LA see **Alter MJ**
Bland LA see **Gordon SM**
Bland LA see **Lowry PW**
Blank EC see **Haibach H**
Blank F see **Schweiger MJ**
Blanke RV see **Davis KH**
Blanski L see **Wallin JD**
Blau JN. Syncope, vomiting, and migraine [letter] Lancet 1988 Sep 10;2(8611):626
Blauth C, Smith P, Taylor KM. Brain microvascular function [letter] J Thorac Cardiovasc Surg 1988 Sep;96(3):489
Blaylock WE see **Powell RW**
Blazer DG see **Koenig HG**
Blazer DG see **Nemeroff CB**
Bleach NR, Stanworth PA, Stansbie JM. Spontaneous cerebrospinal fluid rhinorrhoea (an investigative problem). J Laryngol Otol 1988 Jul;102(7):633–5
Bleecker ML, Bolla-Wilson K, Kawas C, Agnew J. Age-specific norms for the Mini-Mental State Exam. Neurology 1988 Oct;38(10):1565–8
Bleiweiss IJ, Jagirdar JS, Klein MJ, Siegel JL, Krellenstein DJ, Gribetz AR, Strauchen JA. Granulomatous Pneumocystis carinii pneumonia in three patients with the acquired immune deficiency syndrome. Chest 1988 Sep; 94(3):580–3
Blendis LM see **Skorecki KL**
Blendon RJ, Donelan K. Discrimination against people with AIDS: the public's perspective. N Engl J Med 1988 Oct 13;319(15):1022–6
Bletry O see **Prin L**
Bleyer WA. Central nervous system leukemia. Pediatr Clin North Am 1988 Aug;35(4):789–814 (104 ref.)
Blick M see **Eisbruch A**
Blickstein I, Shoham-Schwartz Z, Lancet M. Growth discordancy in appropriate for gestational age, term twins. Obstet Gynecol 1988 Oct;72(4):582–4
Blin J, Bonnet AM, Agid Y. Does levodopa aggravate Parkinson's disease? Neurology 1988 Sep;38(9):1410–6
Bliss EL. Commentary. Professional skepticism about multiple personality. J Nerv Ment Dis 1988 Sep; 176(9):533–4
Blizzard RM see **Martha PM Jr**
Block AJ see **Gonzalez-Rothi RJ**
Block EF see **Lindenbaum GA**
Block GE see **Michelassi F**
Block J. Further comment on the assessment of bone mineral status in children [letter] Am J Dis Child 1988 Sep; 142(9):919
Block NL see **Gottlieb CF**
Block PC, Palacios IF. Clinical and hemodynamic follow-up after percutaneous aortic valvuloplasty in the elderly. Am J Cardiol 1988 Oct 1;62(10 Pt 1):760–3
Bloebaum R see **Shanfield S**
Bloksma N see **Kammüller ME**
Blombäck M see **Sindet-Pedersen S**
Blomgren G see **Svensson O**
Blomqvist CG see **Buckey JC**
Blonder JA see **Mintzer RA**
Bloom BS, Kissick WL. Marxism, the theory of complementarity, and medical care. Ann Intern Med 1988 Sep 15;109(6):446–8
Bloom RB see **Marchlinski FE**
Bloom RJ, Stevick CA, Hernandez R. Carotid endarterectomy in a general surgical training program. Surg Gynecol Obstet 1988 Oct;167(4):307–10
Bloom S see **Levy WS**
Bloom SR see **Meleagros L**
Bloom SR see **Spiller RC**
Bloom SR see **Wynick D**
Bluestein D, van Wolkenten I., Eugley C, Anderson R. Monoclonal antibody pregnancy test [letter] J Fam Pract 1988 Sep;27(3):252–3
Bluestone R see **Lawry GV 2d**
Bluglass R. Mentally disordered prisoners: reports but no improvements [editorial] Br Med J [Clin Res] 1988 Jun 25;296(6639):1757–8
Blumberg BS see **Thyagarajan SP**
Blumberg DL, Reggiardo D, Sklar C, David R. Congenital adrenal hyperplasia and fertility [letter] N Engl J Med 1988 Oct 6;319(14):951
Blumenfeld N, Fabry ME, Thysen B, Nagel RL. Red cell density is sex and race dependent in the adult. J Lab Clin Med 1988 Sep;112(3):333–8
Blumenfeld W, Basgoz N, Owen WF Jr, Schmidt DM. Granulomatous pulmonary lesions in patients with the acquired immunodeficiency syndrome (AIDS) and Pneumocystis carinii infection. Ann Intern Med 1988 Sep 15;109(6):505–7
Blumgart LH see **Gertsch P**
Blumhardt R see **Starling MR**
Blundell HK see **Beal SM**
Boachie-Adjei O. Evaluation of the patient with low back pain. Postgrad Med 1988 Sep 1;84(3):110–9
Boachie-Adjei O. Conservative management of low back pain. An evaluation of current methods. Postgrad Med 1988 Sep 1;84(3):127–33 (17 ref.)
Boado RJ see **Chopra IJ**
Boal DK see **Gross GW**
Bobbio M, Deorsola A, Pistis G, Brusca A, Diamond GA. Physician perception of exercise electrocardiography as a prognostic test after acute myocardial infarction. Am J Cardiol 1988 Oct 1;62(10 Pt 1):675–8
Bobrow B see **Crum R**
Boccaccio C see **Andreu G**
Boccadoro M see **Dianzani U**
Boccellari A see **Dilley JW**
Bocchini JA Jr see **Lowry PW**
Bochner CJ, Williams J 3d, Castro L, Medearis A, Hobel CJ, Wade M. The efficacy of starting postterm antenatal testing at 41 weeks as compared with 42 weeks of gestational age. Am J Obstet Gynecol 1988 Sep; 159(3):550–4
Bock RS. The pressure to keep prices high at a walk-in clinic. A personal experience. N Engl J Med 1988 Sep 22; 319(12):785–7
Boctor FN see **Agopian MS**
Bode L, Riegel S, Ludwig H, Amsterdam JD, Lange W, Koprowski H. Borna disease virus-specific antibodies in patients with HIV infection and with mental disorders [letter] Lancet 1988 Sep 17;2(8612):689
Boden G see **Tappy L**
Bodner E, Pointner R, Glaser K. Natural history of early gastric cancer [letter] Lancet 1988 Sep 10;2(8611):631
Body JJ, Demeester-Mirkine N, Corvilain J. Calcitonin deficiency after radioactive iodine treatment. Ann Intern Med 1988 Oct 1;109(7):590–1
Boerstler H see **de Figueiredo JM**
Boey CG see **Iyngkaran N**
Bogden JD, Oleske JM, Lavenhar MA, Munves EM, Kemp FW, Bruening KS, Holding KJ, Denny TN, Guarino MA, Krieger LM, et al. Zinc and immunocompetence in elderly people: effects of zinc supplementation for 3 months. Am J Clin Nutr 1988 Sep;48(3):655–63
Bogen D see **Wenger RK**
Boggaram V see **Odom MJ**
Bogod DG see **Jones MJ**
Bogousslavsky J, Miklossy J, Deruaz JP, Regli F. Thalamic aphasia [letter] Neurology 1988 Oct;38(10):1662
Bohannon LL, Barry JM, Norman DJ, Bennett WM. Renal function 27 years after unilateral nephrectomy for related donor kidney transplantation. J Urol 1988 Oct;140(4):810–1
Bohigian RK see **Shapshay SM**
Bohland JR, Rowles GD. The significance of elderly migration to changes in elderly population concentration in the United States: 1960–1980. J Gerontol 1988 Sep; 43(5):S145–52
Bohman H see **Salvati EP**
Boiron M see **Vilmer E**
Boisaubin E see **Wray N**
Boisvert M. Should doctors kill patients? [letter] Can Med Assoc J 1988 Oct 1;139(7):608–9
Bojanowski WM see **Rigamonti D**
Bojkowski C see **Rittey CD**
Bokser L, Schally AV. Delayed release formulation of the somatostatin analog RC-160 inhibits the growth hormone (GH) response to GH-releasing factor-(1–29)NH2 and decreases elevated prolactin levels in rats. Endocrinology 1988 Oct;123(4):1735–9
Boldt J, Kling D, von Bormann B, Scheld H, Hempelmann G. Influence of PEEP ventilation immediately after cardiopulmonary bypass on right ventricular function. Chest 1988 Sep;94(3):566–71
Bolen JW see **Larrabee WF Jr**
Boley SJ. Collateral blood flow in segmental intestinal ischemia: effects of vasoactive agents [letter] Surgery 1988 Sep;104(3):583–4
Boleza E see **Pandian NG**
Bolla-Wilson K see **Bleecker ML**
Bologa-Campeanu M see **Koren G**
Bolognesi M see **Merkel C**
Bolognino M see **Jackson TK**
(Boltzmann L) Morowitz HJ. Entropy and the magic flute. Hosp Pract [Off] 1988 Sep 15;23(9):187, 191
Bomholt A see **Arndal H**
Bommartini F see **Valvo E**
Bonadio WA, Smith DS, Metrou M, Dewitz B. Estimating lumbar-puncture depth in children [letter] N Engl J Med 1988 Oct 6;319(14):952–3
Bonadio WA. Acute bacterial meningitis. Cerebrospinal fluid differential count. Clin Pediatr (Phila) 1988 Sep;27(9):445–7
Bonanome A see **Garg A**
Bonar MJ see **Scheele PM**
Bond MW see **Schumacher JH**
Bond-Taylor W see **Dittmann M**
Bondurant FJ, Cotler HB, Buckle R, Miller-Crotchett P, Browner BD. The medical and economic impact of severely injured lower extremities. J Trauma 1988 Aug;28(8):1270–3
Bone AJ see **Walker R**
Bone JM see **McClelland P**
Bonello JC. Who's afraid of the dentate line? The Whitehead hemorrhoidectomy. Am J Surg 1988 Sep;156(3 Pt 1):182–6
Bongso A see **Ng SC**
Boni-Schnetzler M see **Tapson VF**
Bonilla E, Miranda AF, Prelle A, Salviati G, Betto R, Zeviani M, Schon EA, DiMauro S, Rowland LP. Immunocytochemical study of nebulin in Duchenne muscular dystrophy. Neurology 1988 Oct;38(10):1600–3
Bonilla E see **Miranda AF**
Bonilla E see **Zeviani M**
Bonnet AM see **Blin J**
Bonora G see **Andreoli A**
Boom BW, Brand A, Bavinck JN, Eernisse JG, Daha MR, Vermeer BJ. Severe leukocytoclastic vasculitis of the skin in a patient with essential mixed cryoglobulinemia treated with high-dose gamma-globulin intravenously. Arch Dermatol 1988 Oct;124(10):1550–3
Booth IW see **Brown GA**
Booth IW see **Puntis JW**
Booth JA see **Pullman WE**
(Boothby WM) Nelson CW. 50th anniversary of the BLB oxygen mask. Mayo Clin Proc 1988 Sep;63(9):1 p.
Boothe WA, Lee DA, Panek WC, Pettit TH. The Tono-Pen. A manometric and clinical study. Arch Ophthalmol 1988 Sep;106(9):1214–7
Borbola J see **Denes P**
Borek DA see **Bridge JA**
Borgatta L, Shrout PE, Divon MY. Reliability and reproducibility of nonstress test readings. Am J Obstet Gynecol 1988 Sep;159(3):554–8
Borian FE see **Clark HF**
Boris P see **Lassen MR**
Borkenhagen R. Efficacy of computer systems in aiding in the clinical management of patients [letter] Arch Intern Med 1988 Sep;148(9):2077
Borkon AM, Soule LM, Baughman KL, Baumgartner WA, Gardner TJ, Watkins L, Gott VL, Hall KA, Reitz BA. Aortic valve selection in the elderly patient. Ann Thorac Surg 1988 Sep;46(3):270–7
Borkon AM see **Stuart RS**
Borlotti ML see **Giunchi F**
Born W, Loveridge N, Petermann JB, Kronenberg HM, Potts JT Jr, Fischer JA. Inhibition of parathyroid hormone bioactivity by human parathyroid hormone (PTH)-(3–84) and PTH-(8–84) synthesized in Escherichia coli. Endocrinology 1988 Oct;123(4):1848–53
Born W see **Beglinger C**
Bornemann M see **Sherman KE**
Bornman PC, Kottler RE, Terblanche J, Kingsnorth AN, Krige JE, Marks IN. Does low entry of cystic duct predispose to stones in the common bile duct? Br Med J [Clin Res] 1988 Jul 2;297(6640):31–2
Borrelli R. Diet and health in three English towns [letter] Br Med J [Clin Res] 1988 Jul 30;297(6644):358
Borris LC see **Lassen MR**
Borsos T see **Hosoi S**
Bortone A see **Nonogi H**
Bos JD see **de Groot AC**
Bosacco SJ see **Berman AT**
Bosanquet N see **Jarman B**
Bosch-Banyeras JM, Català M, Mas P, Simón JL, Puig A. Diaper dermatitis. Value of vitamin A topically applied. Clin Pediatr (Phila) 1988 Sep;27(9):448–50
Bose P see **Vinson JA**
Boss J see **Mendes DG**
Bosse MJ, Poka A, Reinert CM, Ellwanger F, Slawson R, McDevitt ER. Heterotopic ossification as a complication of acetabular fracture. Prophylaxis with low-dose irradiation. J Bone Joint Surg [Am] 1988 Sep;70(8):1231–7
Boswell RN see **Marshall DW**
Boswick JM see **Califf RM**
Bosworth JL, Packer S, Rotman M, Ho T, Finger PT. Choroidal melanoma: I-125 plaque therapy. Radiology 1988 Oct;169(1):249–51
Bottino S see **Zanini A**
Botvinick EH see **Camacho SA**
Bouchard A see **Himelman RB**
Boucher CA see **Casale PN**
Bouchoucha M see **Verduron A**
Boudes P. CMV, HIV, and the pancreas [letter] Lancet 1988 Sep 24;2(8613):748
Boudey C see **Cros AM**
Boue F see **Lazizi Y**
Bouffard JA see **Gross MD**
Boughner D see **Vesely I**
Boughton BJ see **Faulkner-Jones BE**
Boughton KJ, Abels RI, Rudnick SA. Subcutaneous erythropoietin [letter] Lancet 1988 Sep 17;2(8612):684
Bougle D, Bureau F, Foucault P, Duhamel JF, Muller G, Drosdowsky M. Molybdenum content of term and preterm human milk during the first 2 months of lactation. Am J Clin Nutr 1988 Sep;48(3):652–4
Boulet LP. Increases in airway responsiveness following acute exposure to respiratory irritants. Reactive airway dysfunction syndrome or occupational asthma? Chest 1988 Sep;94(3):476–81
Bounameaux H, Slosman D, de Moerloose P, Reber G. Diagnostic value of plasma D-dimer in suspected pulmonary embolism [letter] Lancet 1988 Sep 10; 2(8611):628–9
Bounous EP, Mark DB, Pollock BG, Hlatky MA, Harrell FE Jr, Lee KL, Rankin JS, Wechsler AS, Pryor DB, Califf RM. Surgical survival benefits for coronary disease patients with left ventricular dysfunction. Circulation 1988 Sep;78(3 Pt 2):I151–7
Bourassa MG, Alderman EL, Bertrand M, de la Fuente L, Gratsianski A, Kaltenbach M, King SB, Nobuyoshi M, Romaniuk P, Ryan TJ, et al. Report of the Joint ISFC/WHO Task Force on Coronary Angioplasty. The International Society and Federation of Cardiology and the World Health Organization. Circulation 1988 Sep; 78(3):780–9
Bourge RC see **Avent CK**
Bourgeois FJ, Harbert GM Jr, Andersen WA, Thiagarajah S, Duffer J, Hendrickx K. Early versus late tocolytic treatment for preterm premature membrane rupture.

Am J Obstet Gynecol 1988 Sep;159(3):742–8
Bourgoignie JJ see **Roth D**
Bourke BE see **Collins D**
Bourn A see **Hauptschein–Raphael M**
Bourne MH, Rand JA, Ilstrup DM. Posterior cruciate condylar total knee arthroplasty. Five-year results. Clin Orthop 1988 Sep;(234):129–36
Bourne WM see **Wilson SE**
Bourvine A see **Shemesh Y**
Boustany C see **Buechter KJ**
Bouvier M see **Rougemont A**
Bovicelli L see **Goldstein I**
Bovill EG see **Steel D**
Bovill JG see **Lemmens HJ**
Bowen A see **Tobben PJ**
Bowersox S see **Mignot E**
Bowler GM see **Galloway DW**
Bowman AJ see **Jackman WM**
Bowman ES see **Coons PM**
Bowman FO Jr see **Ursell PC**
Bowman JM see **Harman CR**
Bowman LK, Lee FA, Jaffe CC, Mattera J, Wackers FJ, Zaret BL. Peak filling rate normalized to mitral stroke volume: a new Doppler echocardiographic filling index validated by radionuclide angiographic techniques. J Am Coll Cardiol 1988 Oct;12(4):937–43
Bowman LM see **Eichelberger MR**
Bowsley S see **Norwood HM**
Boyar AP, Rose DP, Wynder EL. Recommendations for the prevention of chronic disease: the application for breast disease. Am J Clin Nutr 1988 Sep;48(3 Suppl):896–900
Boyce WH see **Kroovand RL**
Boychuk J see **Todd TR**
Boyd CJ see **Aaronson LS**
Boyd LF see **McCluskey J**
Boyd N see **Lee–Han H**
Boyd S see **Tasker RC**
Boyd SD see **Skinner DG**
Boylan PC see **Thorp JA**
Boyle PF, Johnson BF, Raftery AT. Harvesting organs for transplantation [letter] Br Med J [Clin Res] 1988 Jul 16; 297(6642):201
Bozelka B see **deShazo RD**
Bracha P see **Shemesh Y**
Brackman F see **Guez D**
Braconier JH see **Soderstrom C**
Bradbury K see **Hirschman SZ**
Bradley B see **Haskins K**
Bradley CM see **Drummond–Borg M**
Bradley D see **Ryley HC**
Bradley EL Jr see **Gelman S**
Bradley EL 3d see **Frey CF**
Bradley J see **Forsyth KD**
Bradley JA, Gibson DG. Assessment of the severity of mitral regurgitation from the dynamics of retrograde flow. Br Heart J 1988 Aug;60(2):134–40
Bradley JR see **Patel U**
Bradlow BA see **Vardiman JW**
Bradwell AR see **Harvey TC**
Brady KD see **Stein EA**
Brady SE see **Cohen EJ**
Braff DL, Huey L. Methylphenidate-induced information processing dysfunction in nonschizophrenic patients. Arch Gen Psychiatry 1988 Sep;45(9):827–32
Braff DL see **McCahill ME**
Braffman BH see **Grossman RI**
Braghetto I see **Csendes A**
Brahams D. No fault compensation Finnish style. Lancet 1988 Sep 24;2(8613):733–6
Brahams D. Three anaesthetic deaths. Leaving the anaesthetised patient. Lancet 1988 Sep 3;2(8610):581
(Braid J), Kravis NM. James Braid's psychophysiology: a turning point in the history of dynamic psychiatry. Am J Psychiatry 1988 Oct;145(10):1191–206
Brailovsky C see **Ibrahiem EH**
Brain DJ. The Indian contribution to rhinoplasty. J Laryngol Otol 1988 Aug;102(8):689–93
Braithwaite RA see **Singal GM**
Braithwaite RS see **Rood RP**
Bramley R see **Evans DF**
Brancaccio D, Gallieni M, Padovese P, Anelli A, Coggi G, Uslenghi C. Dialysis amyloidosis with massive popliteal deposition of beta 2-microglobulin amyloid [letter] Lancet 1988 Oct 1;2(8614):802
Branch RA see **Oates JA**
Branchard CL see **Ferreiro B**
Brand A see **Boom BW**
Brand A see **van Doorn PA**
Brand A see **Voogt PJ**
Brand DA see **Brush JE Jr**
Brand SJ, Stone D. Reciprocal regulation of antral gastrin and somatostatin gene expression by omeprazole-induced achlorhydria. J Clin Invest 1988 Sep;82(3):1059–66
Brandes JM see **Lichtig C**
Brandrick JT, Das Gupta AR, Singh R. Jugulotympanic paraganglioma (glomus jugulare tumour) presenting as a parotid neoplasm (a case report and review of the literature). J Laryngol Otol 1988 Aug;102(8):741–4 (15 ref.)
Brandt HA see **Kassett JA**
Brandt J, Baird N, Lu L, Srour E, Hoffman R. Characterization of a human hematopoietic progenitor cell capable of forming blast cell containing colonies in vitro. J Clin Invest 1988 Sep;82(3):1017–27
Brandt L see **Ljunggren B**
Brandt LJ see **Antony MA**
Brandtzaeg P, Sollid LM, Thrane PS, Kvale D, Bjerke K, Scott H, Kett K, Rognum TO. Lymphoepithelial interactions in the mucosal immune system. Gut 1988 Aug; 29(8):1116–30 (87 ref.)
Brannon RB see **Reed KD**
Branson RD see **Hurst JM**
Brantley JC 3d, Riley PM. Cardiovascular collapse during laparoscopy: a report of two cases. Am J Obstet Gynecol 1988 Sep;159(3):735–7
Brar HS, Platt LD. Reverse end-diastolic flow velocity on umbilical artery velocimetry in high-risk pregnancies: an ominous finding with adverse pregnancy outcome. Am J Obstet Gynecol 1988 Sep;159(3):559–61
Brar HS, Medearis AL, DeVore GR, Platt LD. Fetal umbilical velocimetry using continuous-wave and pulsed-wave Doppler ultrasound in high-risk pregnancies: a comparison of systolic to diastolic ratios. Obstet Gynecol 1988 Oct; 72(4):607–10
Brasnu D see **Roux FX**
Braughler JM see **Anderson DK**
Braun JS see **Jensen MD**
Braun P see **Hsiao WC**
Braun S see **Roth A**
Braunwald E see **Loscalzo J**
Braverman AS see **Smith PR**
Braverman IM. Computers and morphology. Arch Dermatol 1988 Sep;124(9):1415–7
Braverman JJ see **Divon MY**
Braverman LE see **Roti E**
Bray GA. On the shoulders of giants. Am J Clin Nutr 1988 Oct;48(4):929–35
Bray RJ, Lamb WH. Tracheal stenosis or agenesis in association with tracheo-oesophageal fistula and oesophageal atresia. Anaesthesia 1988 Aug;43(8):654–8 (28 ref.)
Brayton D see **Hart J**
Brecher ME, Moore SB, Taswell HF. Minimal-exposure transfusion: a new approach to homologous blood transfusion. Mayo Clin Proc 1988 Sep;63(9):903–5
Brechot C see **Laure F**
Brechot C see **Pariente EA**
Brechtel G see **Baron AD**
Breckenridge IM see **Butchart EG**
Bregman DK, Harbour R. Diabetic superior division oculomotor nerve palsy. Case report. Arch Ophthalmol 1988 Sep;106(9):1169–70
Breitenecker F see **Komjati M**
Breitinger ER see **Epperly TD**
Brekke ML see **Kottke TE**
Bremner WJ see **Clifton DK**
Bremner WJ see **McLachlan RI**
Bremner WJ see **Tenover JS**
Brenchley PE see **Ballardie FW**
Brendel W see **Heberer G**
Brendler CB see **Allen RP**
Brendler CB see **Oesterling JE**
Brennan TE, Pearson RW. Abnormal elastic tissue in cartilage-hair hypoplasia. Arch Dermatol 1988 Sep; 124(9):1411–4
Brennan TG see **Jutley JK**
Brenner BM see **Zeidel ML**
Brenner E see **Rougemont A**
Brenner MB see **Picker LJ**
Brenner RP see **Zubenko GS**
Brenner-Gati L, Berg KA, Gershengorn MC. Thyroid-stimulating hormone and insulin-like growth factor-1 synergize to elevate 1,2-diacylglycerol in rat thyroid cells. Stimulation of DNA synthesis via interaction between lipid and adenylyl cyclase signal transduction systems. J Clin Invest 1988 Sep;82(3):1144–8
Brenowitz JB, Johnson WD, Kayser KL, Saedi SF, Dorros G, Schley L. Coronary artery bypass grafting for the third time or more. Results of 150 consecutive cases. Circulation 1988 Sep;78(3 Pt 2):I166–70
Breslow JL see **Austin MA**
Breslow JL see **Leppert M**
Bressler L see **Morrissey PJ**
Bressman S see **Troung DD**
Brett A. Toxicologic analysis in patients with drug overdose [letter] Arch Intern Med 1988 Sep;148(9):2077
Brett EA, Spitzer RL, Williams JB. DSM-III-R criteria for posttraumatic stress disorder. Am J Psychiatry 1988 Oct; 145(10):1232–6
Breuer B see **Sorock GS**
Brewer EJ Jr see **Sheerin KA**
Brey RL see **Marshall DW**
Breyer RH see **Clement R**
Briceland LL, Nightingale CH, Quintiliani R, Cooper BW, Smith KS. Antibiotic streamlining from combination therapy to monotherapy utilizing an interdisciplinary approach. Arch Intern Med 1988 Sep;148(9):2019–22
Brichant JF see **Renaud B**
Brichard SM, Okitolonda W, Henquin JC. Long term improvement of glucose homeostasis by vanadate treatment in diabetic rats. Endocrinology 1988 Oct;123(4):2048–53
Brick SH, Caroline DF, Lev-Toaff AS, Friedman AC, Grumbach K, Radecki PD. Esophageal disruption: evaluation with iohexol esophagography. Radiology 1988 Oct;169(1):141–3
Bricker JT, Schieken RM, Strong WB. Pediatric preventive cardiology clinics. Am J Dis Child 1988 Sep;142(9):953–6
Brickman AE see **Schweiger MJ**
Bridge JA, Bridge RS, Borek DA, Shaffer B, Norris CW. Translocation t(X;18) in orofacial synovial sarcoma. Cancer 1988 Sep 1;62(5):935–7
Bridge RS see **Bridge JA**
Briët E see **Reitsma PH**
Brigham KL see **Perkett EA**
Brighton CT see **Stalnecker MC**
Brikman IS see **De Simone DN**
Brill-Edwards P see **Ginsberg J**
Brillon DJ, Henry RR, Klein HH, Olefsky JM, Freidenberg GR. Functional and structural differences in human and rat-derived insulin receptors: characterization of the beta-subunit kinase activity. Endocrinology 1988 Oct; 123(4):1837–47
Brinchmann-Hansen O, Dahl-Jørgensen K, Hanssen KF, Sandvik L. The response of diabetic retinopathy to 41 months of multiple insulin injections, insulin pumps, and conventional insulin therapy. Arch Ophthalmol 1988 Sep; 106(9):1242–6
Brinck-Johnsen T see **Ravaris CL**
Brindley GW see **Fitzgerald RH Jr**
Brinker JA see **Powe NR**
Brisbon NE see **De Simone DN**
Bristow JD see **Conway MA**
Bristow JD see **Wilson RA**
Bristow MR see **Gay WA Jr**
Britton PD see **Reed DH**
Brizard A see **Benz-Lemoine E**
Brizon J see **Ozoux JP**
Broadwater JR see **Edwards MJ**
Broadway J. Acute inversion of the uterus [letter] Anaesthesia 1988 Jul;43(7):606–7
Brocchi E, Corazza GR, Caletti G, Treggiari EA, Barbara L, Gasbarrini G. Endoscopic demonstration of loss of duodenal folds in the diagnosis of celiac disease. N Engl J Med 1988 Sep 22;319(12):741–4
Brock BM see **Diokno AC**
Brock DJ. Prenatal diagnosis of cystic fibrosis. Arch Dis Child 1988 Jul;63(7 Spec No):701–4 (26 ref.)
Brock-Sinai F see **Shanon A**
Brocklebank JT. Renal failure in the newly born. Arch Dis Child 1988 Aug;63(8):991–4 (21 ref.)
Brocklebank JT see **Evans JH**
Brockway B see **Pandian NG**
Brockway RA see **Valentine WN**
(Broda E), Morowitz HJ. Entropy and the magic flute. Hosp Pract [Off] 1988 Sep 15;23(9):187, 191
Brodack JW see **Mintun MA**
Brodie HK. Changes in health care and public attitudes that are affecting the status of the medical profession. J Bone Joint Surg [Am] 1988 Sep;70(8):1119–23
Brodie TD see **Hall JE**
Brodin O see **Nöu E**
Brodland DG, Roenigk RK. Trichloroacetic acid chemexfoliation (chemical peel) for extensive premalignant actinic damage of the face and scalp. Mayo Clin Proc 1988 Sep;63(9):887–96
Brody B see **Wray N**
Bromage PR. A postoperative pain management service [letter] Anesthesiology 1988 Sep;69(3):435–6
Bromberg PA see **Adams KF**
Bron KM see **Longley DG**
Bron KM see **Tobben PJ**
Brook CG see **Bundak R**
Brook RH see **Dubois RW**
Brook RH see **Kahn KL**
Brookes M see **Spencer JD**
Brooks BR see **Lagrèze HL**
Brooks DC see **Sawin R**
Brooks R, Burgess JH. Idiopathic ventricular tachycardia. A review. Medicine (Baltimore) 1988 Sep;67(5):271–94 (326 ref.)
Brooks SH see **Weaver FA**
Brooks WA, Plavin H. School enrollment-based family health insurance [letter] N Engl J Med 1988 Sep 22;319(12):798–9
Broome CV see **Schwartz B**
Brooten D. Effect of DRGs on research. Nurs Clin North Am 1988 Sep;23(3):587–96
Brorson JR see **Grossman RI**
Brostoff J see **Scadding GK**
Broughton NS. Case-control study of cutaneous malignant melanoma [letter] Br Med J [Clin Res] 1988 Jun 25; 296(6639):1799
Brouillette DE see **Alexander JA**
Brouwers HA, Overbeeke MA, van Ertbruggen I, Schaasberg W, Alsbach GP, van der Heiden C, van Leeuwen EF, Stoop JW, Engelfriet CP. What is the best predictor of the severity of ABO-haemolytic disease of the newborn? Lancet 1988 Sep 17;2(8612):641–4
Brouwers P see **Pizzo PA**
Brower R see **Halperin HR**
Brown A see **Bennett MI**
Brown C see **Kelton JG**
Brown CF see **Newton C**
Brown CG see **Paradis NA**
Brown DA, Pommier RF, Woltering EA, Fletcher WS. Nonanatomic hepatic resection for secondary hepatic tumors with special reference to hemostatic technique. Arch Surg 1988 Sep;123(9):1063–6

Brown E. T cells in minimal change disease [letter] Am J Med 1988 Sep;85(3):462
Brown EA, Kox W. Continuous arteriovenous haemodialysis [editorial] Br Med J [Clin Res] 1988 Jul 23;297(6643):242
Brown ED see **Micozzi MS**
Brown EH Jr see **Rozier JC Jr**
Brown EM see **Davis OK**
Brown EM see **Tan KK**
Brown ER see **Leviton A**
Brown GA, Sule D, Williams J, Puntis JW, Booth IW, McNeish AS. Faecal chymotrypsin: a reliable index of exocrine pancreatic function. Arch Dis Child 1988 Jul; 63(7):785–9
Brown GE see **Lanser ME**
Brown GR see **Schwartz B**
Brown JG see **Rampil IJ**
Brown JG see **Weiskopf RB**
Brown JK see **Dean NC**
Brown JW see **Robison RJ**
Brown KH see **Fjeld CR**
Brown KT, Schoenberg NY, Moore ED, Saddekni S. Percutaneous transluminal angioplasty of infrapopliteal vessels: preliminary results and technical considerations. Radiology 1988 Oct;169(1):75–8
Brown M see **Frenneaux M**
Brown M see **Pui CH**
Brown MA, Myears DW, Bergmann SR. Noninvasive assessment of canine myocardial oxidative metabolism with carbon-11 acetate and positron emission tomography. J Am Coll Cardiol 1988 Oct;12(4):1054–63
Brown MB see **Diokno AC**
Brown MR, Burris WR, Hilley MD. Breathing circuit mishap resulting from Y-piece disintegration [letter] Anesthesiology 1988 Sep;69(3):436–7
Brown MR see **Crum R**
Brown MS, Kelley BG, Gutensohn J. A pilot outreach program for small quantity generators of hazardous waste. Am J Public Health 1988 Oct;78(10):1343–6
Brown R, van den Berg R, Hurst NP, Allen PW. Erdheim-Chester disease associated with hydrocalycosis and arthropathy [letter] Arthritis Rheum 1988 Sep; 31(9):1215–6
Brown R see **Sands M**
Brown RA see **Pal JM**
Brown RL see **Huguley CM Jr**
Brown SC, Walsh S, Sykes PA. Operative mortality rate and surgery for colorectal cancer. Br J Surg 1988 Jul; 75(7):645–7
Brown SE see **White SE**
Brown SS see **Singal GM**
Brown T see **Eidson M**
Brown TJ, Hochberg RB, Zielinski JE, MacLusky NJ. Regional sex differences in cell nuclear estrogen-binding capacity in the rat hypothalamus and preoptic area. Endocrinology 1988 Oct;123(4):1761–70
Brown TR, Berkovitz GD, Gearhart JP. Androgen receptors in boys with isolated bilateral cryptorchidism. Am J Dis Child 1988 Sep;142(9):933–6
Brown WD, Cordes DH. A microcomputer-assisted exercise prescription for use by family physicians. J Fam Pract 1988 Sep;27(3):267–70
Browne B, Adams CN. Postoperative sore throat related to the use of a Guedel airway. Anaesthesia 1988 Jul; 43(7):590–1
Browne HJ. Exposure of the facial nerve [letter] Br J Surg 1988 Jul;75(7):724–5
Browner BD see **Bondurant FJ**
Browning G see **Given FT Jr**
Browning GG, Notaras MJ. Early unrestricted oral fluids after major gastrointestinal operations. Br Med J [Clin Res] 1988 Jun 25;296(6639):1772
Brozena SJ, Fenske NA, Cruse CW, Espinoza CG, Vasey FB, Germain BF, Espinoza LR. Human adjuvant disease following augmentation mammoplasty. Arch Dermatol 1988 Sep;124(9):1383–6
Brozna JP, Hauff NF, Phillips WA, Johnston RB Jr. Activation of the respiratory burst in macrophages. Phosphorylation specifically associated with Fc receptor-mediated stimulation. J Immunol 1988 Sep 1; 141(5):1642–7
Brubaker BH. An attributional analysis of weight outcomes. Nurs Res 1988 Sep-Oct;37(5):282–7
Brubaker RF see **Gharagozloo NZ**
Brubaker RF see **Relf SJ**
Brubaker RF see **Wilson SE**
Bruchovsky N, Rennie PS, Batzold FH, Goldenberg SL, Fletcher T, McLoughlin MG. Kinetic parameters of 5 alpha-reductase activity in stroma and epithelium of normal, hyperplastic, and carcinomatous human prostates. J Clin Endocrinol Metab 1988 Oct;67(4):806–16
Bruder WJ see **Prusick VR**
Bruening KS see **Bogden JD**
Brugada P. In appreciation of Alfred G. Mayer. Am J Cardiol 1988 Sep 1;62(7):454–7
Brugada P, de Swart H, Smeets JL, Bär FW, Wellens HJ. Termination of tachycardias by interrupting blood flow to the arrhythmogenic area. Am J Cardiol 1988 Sep 1; 62(7):387–92
Bruin P see **Jonkman MF**
Brumback RA. Routine use of phenolized formalin in fixation of autopsy brain tissue to reduce risk of inadvertent transmission of Creutzfeldt-Jakob disease [letter] N Engl J Med 1988 Sep 8;319(10):654
Brun A see **Salford LG**
Brun JM see **Verges B**
Brundage JF see **Burke DS**
Bruner JM see **Batsakis JG**
Bruner JM see **van Eys J**
Brunetto AL, Pearson AD, Craft AW, Pedler SJ. Clostridium difficile in an oncology unit. Arch Dis Child 1988 Aug; 63(8):979–81
Brunham RC, Binns B, Guijon F, Danforth D, Kosseim ML, Rand F, McDowell J, Rayner E. Etiology and outcome of acute pelvic inflammatory disease. J Infect Dis 1988 Sep; 158(3):510–7
Brunham RC see **Datta P**
Brunham RC see **Megran DW**
Bruniaux J see **Planché C**
Brunner H see **Zelis R**
Brunner MC see **Evancho AM**
Brunson GL see **Quirk JG Jr**
Brunton F see **Finlay IG**
Brunzell JD see **Iverius PH**
Brusca A see **Bobbio M**
Brusch JL, Weinstein L. Fever of unknown origin. Med Clin North Am 1988 Sep;72(5):1247–61 (57 ref.)
Bruschini H see **Arap S**
Brush JE Jr, Brand DA, Acampora D, Goldman L, Cabin HS. Relation of peak creatine kinase levels during acute myocardial infarction to presence or absence of previous manifestations of myocardial ischemia (angina pectoris or healed myocardial infarction). Am J Cardiol 1988 Sep 15; 62(9):534–7
Bruskewitz RC see **Graversen PH**
Brüssow H, Werchau H, Lerner L, Mietens C, Liedtke W, Sidoti J, Sotek J. Seroconversion patterns to four human rotavirus serotypes in hospitalized infants with acute rotavirus gastroenteritis. J Infect Dis 1988 Sep; 158(3):588–95
Brust JC see **Ng SK**
Brustman L see **Anyaegbunam A**
Brustman L see **Langer O**
Brustowicz RM, Hall JE. In defense of the wake-up test [letter] Anesth Analg 1988 Oct;67(10):1019
Bruynzeel DP see **de Groot AC**
Bryan BJ see **Mahour GH**
Bryan EM see **Chan KN**
Bryans CI see **Cooper DW**
Bryant A see **Iravani A**
Brye P see **Hauptschein-Raphael M**
Bryg RJ see **Halbe D**
Brymer JF see **Sabbah HN**
Bryson YJ see **Peacock JE Jr**
Bubien RS see **Kay GN**
Buchanan JR see **Lloyd T**
Buchdahl RM, Warner JO. Resting energy expenditure and energy intake in cystic fibrosis [letter] Lancet 1988 Sep 24;2(8613):737–8
Buckey JC, Peshock RM, Blomqvist CG. Deep venous contribution to hydrostatic blood volume change in the human leg. Am J Cardiol 1988 Sep 1;62(7):449–53
Buckingham JL. Staff facilitates hospital's mission [interview by Frank Cerne] Hospitals 1988 Sep 20;62(18):62–4
Buckland-Wright C see **Macfarlane DG**
Buckle R see **Bondurant FJ**
Buckley BM see **Puntis JW**
Buckley RL see **Katner HP**
Buckman RF Jr, Piano G, Dunham CM, Soutter I, Ramzy A, Militello PR. Major bowel and diaphragmatic injuries associated with blunt spleen or liver rupture. J Trauma 1988 Sep;28(9):1317–21
Bucks R see **Whitfield M**
Budhraja MD see **Bautista JL**
Budinsky A see **Norden CW**
Buechter KJ, Boustany C, Caillouette R, Cohn I Jr. Surgical management of the acutely obstructed colon. A review of 127 cases. Am J Surg 1988 Sep;156(3 Pt 1):163–8 (20 ref.)
Buehler H see **Ammann RW**
Bueno L see **Gue M**
Bueno M see **Legido A**
Buhler L, Glick N, Sheps SB. Prenatal care: a comparative evaluation of nurse-midwives and family physicians. Can Med Assoc J 1988 Sep 1;139(5):397–403
Buhler-Wilkerson K. Public health nursing: a photographic study. Nurs Outlook 1988 Sep-Oct;36(5):241–3
Bühner S, Ehrlein HJ, Thoma G, Schumpelick V. Canine motility and gastric emptying after subtotal gastrectomy. Am J Surg 1988 Sep;156(3 Pt 1):194–200
Buisson G see **Couderc LJ**
Buist LJ see **Imrie CW**
Buja LM see **Golino P**
Buja LM see **Schaefer S**
Buja ML see **Dowling GP**
Bukofzer S, Kew MC, Rowe P. The prevalence of variant alkaline phosphatase in hepatocellular carcinoma in southern African blacks. Cancer 1988 Sep 1;62(5):978–81
Bulbena A, Duro JC, Mateo A, Porta M, Vallejo J. Joint hypermobility syndrome and anxiety disorders [letter] Lancet 1988 Sep 17;2(8612):694
(Bulbulian AH), Nelson CW. 50th anniversary of the BLB oxygen mask. Mayo Clin Proc 1988 Sep;63(9):1 p.
Bull BS see **Bull MH**
Bull CA see **Sayers TJ**
Bull HA, Pittilo RM, Drury J, Pollock JG, Clarke JM, Woolf N, Marston A, Machin SJ. Effects of autologous mesothelial cell seeding on prostacyclin production within Dacron arterial prostheses. Br J Surg 1988 Jul;75(7):671–4
Bull MH, Bull BS, Van Arsdell GS, Smith LL. Clinical implications of procoagulant and leukoattractant formation during intraoperative blood salvage. Arch Surg 1988 Sep; 123(9):1073–8
Bull S see **Skorecki KL**
Bullard DE see **Talman WT**
Buller NP see **Poole-Wilson PA**
Buller R see **Maier W**
Bullimore DW, Foster P. Prophylactic sclerotherapy for varices. Br Med J [Clin Res] 1988 Aug 6;297(6645):370–1 (30 ref.)
Bullington WD see **Margo CE**
Bullock N. Idiopathic retroperitoneal fibrosis [editorial] Br Med J [Clin Res] 1988 Jul 23;297(6643):240–1 (32 ref.)
Buls JG see **Khoo RE**
Bulterys M. Native American infant mortality [letter] Am J Public Health 1988 Oct;78(10):1368
Bump RC, Copeland WE Jr, Hurt WG, Fantl JA. Dynamic urethral pressure/profilometry pressure transmission ratio determinations in stress-incontinent and stress-continent subjects. Am J Obstet Gynecol 1988 Sep;159(3):749–55
Bunch TD see **Panter KE**
Bundak R, Hindmarsh PC, Brook CG. Body segments and growth hormone. Arch Dis Child 1988 Jul;63(7):839–40
Bunker C see **Maurice PD**
Bunnett NW, Turner AJ, Hryszko J, Kobayashi R, Walsh JH. Isolation of endopeptidase-24.11 (EC 3.4.24.11, "enkephalinase") from the pig stomach. Hydrolysis of substance P, gastrin-releasing peptide 10, [Leu5] enkephalin, and [Met5] enkephalin. Gastroenterology 1988 Oct;95(4):952–7
Bunney WE Jr see **Bell KM**
Buonanno F see **Cohen BM**
Burch JM see **Feliciano DV**
Burchard KW see **Mock CN**
Burchard KW see **Rajacich N**
Burckhardt D, Striebel D, Vogt S, Hoffmann A, Roth J, Weiss P, Kiowski W, Pfisterer M, Burkart F, Althaus U, et al. Heart valve replacement with St. Jude Medical valve prosthesis. Long-term experience in 743 patients in Switzerland. Circulation 1988 Sep;78(3 Pt 2):I18–24
Burd PR see **Wilson SD**
Burde RM see **Rosenberg LF**
Burden RP see **Steiger MJ**
Bureau F see **Bougle D**
Burest P see **Mandelbaum BR**
Burg G see **Kämpgen E**
Burgard M see **Laure F**
Burger HG, McLachlan RI, Bangah M, Quigg H, Findlay JK, Robertson DM, de Kretser DM, Warne GL, Werther GA, Hudson IL, et al. Serum inhibin concentrations rise throughout normal male and female puberty. J Clin Endocrinol Metab 1988 Oct;67(4):689–94
Burger HG see **McLachlan RI**
Burger HG see **Tenover JS**
Burger JM see **Hinshaw DB**
Burgers JK, Gearhart JP. Abdominal polyorchidism: an unusual variant. J Urol 1988 Sep;140(3):582–3
Burgess JH see **Brooks R**
Burgess WA see **Davis JM**
Buring JE see **Austin MA**
Burk DL Jr see **Glickstein MF**
Burk DL Jr see **Mitchell DG**
Burkart F see **Burckhardt D**
Burkart F see **Kiowski W**
Burke BA see **Reinberg Y**
Burke DA, Axon AT. Adhesive Escherichia coli in inflammatory bowel disease and infective diarrhoea. Br Med J [Clin Res] 1988 Jul 9;297(6641):102–4
Burke DR, Weinstein JK. Malignant jejunal strictures after Whipple procedure: stenting with large-bore tubes and use of combined transhepatic and peroral approach. Radiology 1988 Oct;169(1):258–60
Burke DS, Brundage JF, Redfield RR, Damato JJ, Schable CA, Putman P, Visintine R, Kim HI. Measurement of the false positive rate in a screening program for human immunodeficiency virus infections. N Engl J Med 1988 Oct 13;319(15):961–4
Burke J see **Heimbach D**
Burke J see **Schiller WR**
Burke RL see **Sanchez-Pescador L**
Burke T see **Keogh P**
Burkhardt CR, Filley CM, Kleinschmidt-DeMasters BK, de la Monte S, Norenberg MD, Schneck SA. Diffuse Lewy body disease and progressive dementia. Neurology 1988 Oct;38(10):1520–8 (34 ref.)
Burkhardt F see **Beglinger C**
Burks AW, Mallory SB, Williams LW, Shirrell MA. Atopic dermatitis: clinical relevance of food hypersensitivity reactions. J Pediatr 1988 Sep;113(3):447–51
Burks AW see **Keppen LD**
Burks D, Grossman HB. Urethral cyst in a man. J Urol 1988 Sep;140(3):611–2
Burleigh DE see **Lubowski DZ**
Burm AG see **Lemmens HJ**
Burnett CN, Pierson FM. Developing problem-solving skills in the classroom. Phys Ther 1988 Sep;68(9):1381–5
Burney P see **Mays N**

Burney RE, Faulkner DJ. Recurrent abdominal abscess caused by retained colorectum after proctocolectomy. Surgery 1988 Sep;104(3):580–2
Burney RE. Admission review programs: tyranny or misunderstanding? [editorial] Ann Emerg Med 1988 Sep; 17(9):991–2
Burney RG see **Edwards WT**
Burnier M Jr see **Silveira C**
Burns GP see **Phillips SL**
Burns PE, McCall L, Wirsching R. Physical compatibility of enteral formulas with various common medications. J Am Diet Assoc 1988 Sep;88(9):1094–6
Burns PJ see **Mehren M**
Burns RJ see **Chung F**
Burns SM see **Reasbeck PG**
Burns WH see **Sandford GR**
Burr ML, Butland BK. Heart disease in British vegetarians. Am J Clin Nutr 1988 Sep;48(3 Suppl):830–2
Burrell MO, Franklin EW 3d, Campion MJ, Crozier MA, Stacy DW. The modified radical vulvectomy with groin dissection: an eight-year experience. Am J Obstet Gynecol 1988 Sep;159(3):715–22
Burrin JM see **Weetman AP**
Burris JS see **Gilstrap LC 3d**
Burris WR see **Brown MR**
Burrowes M see **Zeidel ML**
Burse VW see **Stehr-Green PA**
Burt RD, Vaughan TL, Daling JR. Evaluating the risks of cesarean section: low Apgar score in repeat C-section and vaginal deliveries. Am J Public Health 1988 Oct; 78(10):1312–4
Burton EM, Weaver DL. Repeated systemic mercury embolization. South Med J 1988 Sep;81(9):1190–2
Burton NA see **Gay WA Jr**
Buruma OJ see **van Hilten JJ**
Burwell LR see **Keller MW**
Busch RS see **Goodman AD**
Busch T see **Wilhelm M**
Bush A, Busst CM, Knight WB, Shinebourne EA. Comparison of the haemodynamic effects of epoprostenol (prostacyclin) and tolazoline. Br Heart J 1988 Aug;60(2):141–8
Bush BA see **Anders GT**
Bush GH see **Hobbs AJ**
Bush TL see **Sorock GS**
Busscher DL see **Kool LJ**
Bussel JB. Management of infants of mothers with immune thrombocytopenic purpura. J Pediatr 1988 Sep; 113(3):497–9
Bussemaker JK see **de Bruin TW**
Bussolati G see **Cortesina G**
Busst CM see **Bush A**
Busuttil A see **Prescott S**
Butaras S see **Jintaganont P**
Butchart EG, Lewis PA, Grunkemeier GL, Kulatilake N, Breckenridge IM. Low risk of thrombosis and serious embolic events despite low-intensity anticoagulation. Experience with 1,004 Medtronic Hall valves. Circulation 1988 Sep;78(3 Pt 2):I66–77
Butcher EC see **Jalkanen S**
Butland BK see **Burr ML**
Butler RC see **Scott DL**
Butler RN. Are your older patients a waste of time? [editorial] Geriatrics 1988 Sep;43(9):13–4
Butman S see **Phibbs B**
Butrum RR, Clifford CK, Lanza E. NCI dietary guidelines: rationale. Am J Clin Nutr 1988 Sep;48(3 Suppl):888–95 (73 ref.)
Butterly JR see **Shahian DM**
Buttle KF see **Greisler HP**
Buxton AE see **Kleiman RB**
Buxton AE see **Marchlinski FE**
Buxton D see **Schelbert HR**
Buys CH see **te Meerman GI**
Buysse DJ see **Reynolds CF 3d**
Byass P see **Campbell H**
Byers RH see **Holmberg SD**
Byers RM see **Schantz SP**
Byrd BF 3d see **Beard JT 2d**
Byrne DJ, Napier A, Cuschieri A. Postoperative wound scoring [letter] Lancet 1988 Sep 3;2(8610):576–7
Byrne P, Constantine G. Management of ectopic pregnancy [letter] Lancet 1988 Sep 3;2(8610):567
Byrne SF see **Atta HR**
Byyny RL see **Pearson JR**

C

Cabanela ME see **Hanssen AD**
Cabin HS see **Brush JE Jr**
Cable TA. Physical examination skills [letter] J Med Educ 1988 Sep;63(9):732
Cacayorin ED see **Hochhauser L**
Cacciaguerra G see **Giunchi F**
Cacciani G see **Fiaccadori E**
Caceres JA see **Tchou PJ**
Cadden J see **Halperin HR**
Cadigan DA see **Magaziner J**
Cahill BE, Ross EV, Pielet RW, Rice JC, Lewis RW, Kerstein MD. Measurement of impotence by laser Doppler flowmetry and conventional methodology. J Urol 1988 Oct;140(4):749–50
Cahill DR see **Bjork KJ**
Cahill WT see **Marshall DW**
Caille P see **Le Chevalier T**
Cailleau J see **Verhoeven G**
Cailliouette R see **Buechter KJ**
Cain KC see **Uhlmann RF**
Cain ME see **Lindsay BD**
Caine SB see **Manaker S**
Cairns S see **Vaira D**
Cairns SR see **Vaira D**
Calcaterra TC see **Alessi DM**
Caldwell MD see **Amaral JF**
Caldwell R see **Robison RJ**
Caletti G see **Brocchi E**
Calhoun J, Daum W, Mader JT, Koulisis C, Evans EB. Failure of bipolar hip arthroplasty secondary to retained antibiotic-impregnated polymethylmethacrylate beads. A case report. J Bone Joint Surg [Am] 1988 Sep;70(8):1246–8
Calhoun JG see **Ten Haken JD**
Calhoun JH see **Calhoun KH**
Calhoun KH, Shapiro RD, Stiernberg CM, Calhoun JH, Mader JT. Osteomyelitis of the mandible. Arch Otolaryngol Head Neck Surg 1988 Oct; 114(10):1157–62
Califf RM, Harrell FE Jr, Lee KL, Rankin JS, Mark DB, Hlatky MA, Muhlbaier LH, Wechsler AS, Jones RH, Oldham HN Jr, et al. Changing efficacy of coronary revascularization. Implications for patient selection. Circulation 1988 Sep;78(3 Pt 2):I185–91
Califf RM, Topol EJ, George BS, Boswick JM, Abbottsmith C, Sigmon KN, Candela R, Masek R, Kereiakes D, O'Neill WW, et al. Hemorrhagic complications associated with the use of intravenous tissue plasminogen activator in treatment of acute myocardial infarction. Am J Med 1988 Sep; 85(3):353–9
Califf RM see **Bounous EP**
Califf RM see **Hickey MS**
Callahan LF see **Olsen NJ**
Callander CC, Thomas JS. The ethics of difficult tracheal intubation [letter] Anaesthesia 1988 Aug;43(8):703–4
Callinan V, O'Hare JA. Cardboard chewing: cause and effect of iron-deficiency anemia. Am J Med 1988 Sep;85(3):449
Calne RY see **Williams PF**
Calogero AE, Gallucci WT, Gold PW, Chrousos GP. Multiple feedback regulatory loops upon rat hypothalamic corticotropin-releasing hormone secretion. Potential clinical implications. J Clin Invest 1988 Sep;82(3):767–74
Calogero AE, Gallucci WT, Chrousos GP, Gold PW. Catecholamine effects upon rat hypothalamic corticotropin-releasing hormone secretion in vitro. J Clin Invest 1988 Sep;82(3):839–46
Caloras D see **Flickinger CJ**
Calvert AH, Horwich A, Newlands ES, Begent R, Rustin GJ, Kaye SB, Harris AL, Williams CJ, Slevin ML. Carboplatin or cisplatin? [letter] Lancet 1988 Sep 3;2(8610):577–8
Calvet B see **Rossi JF**
Calvo MS see **Oenning LL**
Camacho SA, Lanzer P, Toy BJ, Gober J, Valenza M, Botvinick EH, Weiner MW. In vivo alterations of high-energy phosphates and intracellular pH during reversible ischemia in pigs: a 31P magnetic resonance spectroscopy study. Am Heart J 1988 Sep;116(3):701–8
Cambazard F see **Guillet G**
Cameron A, Kemp HG Jr, Green GE. Reoperation for coronary artery disease. 10 years of clinical follow-up. Circulation 1988 Sep;78(3 Pt 2):I158–62
Cameron B see **Hamdy CR**
Cameron D see **Meinhard EA**
Cameron DJ see **Thomas RI**
Cameron JS see **Schena FP**
Camilleri M, Phillips SF. Colectomy for severe constipation [letter] Dig Dis Sci 1988 Sep;33(9):1196–8
Camm AJ see **Mehta D**
Camp CJ see **Rose FB**
Campa JF see **Pascuzzi RM**
Campbell A see **Cohen BM**
Campbell A see **Gutierrez-Esteinou R**
Campbell CA see **Turi ZG**
Campbell CC see **Thompson FE**
Campbell CS see **Wright G**
Campbell CT, Harris RC, Cook MH, Reines HD. A new device for emergency percutaneous transtracheal ventilation in partial and complete airway obstruction. Ann Emerg Med 1988 Sep;17(9):927–31
Campbell DW see **Reynolds CF 3d**
Campbell H, Byass P, Greenwood BM. Simple clinical signs for diagnosis of acute lower respiratory infections [letter] Lancet 1988 Sep 24;2(8613):742–3
Campbell JB see **McIlwain JC**
Campbell NP see **McNeill AJ**
Campbell P see **Shanfield S**
Campbell P see **Skorecki KL**
Campbell RW see **Jackson K**
Campbell S see **Steer C**
Campbell W see **Watters CH**
Campbell WB see **Berry AR**
Campbell WB see **Dehmer GJ**
Campeau L see **Solymoss BC**
Campion DR see **Sinha YN**
Campion JF, Cravens JM, Covan F. A study of filicidal men. Am J Psychiatry 1988 Sep;145(9):1141–4
Campion MJ see **Burrell MO**
Campobasso O see **Hirsch FR**
Campochiaro PA see **Sen HA**
Camponi A see **Dianzani U**
Campos JA see **Gil-Vernet JM**
Camras CB see **Grayson DK**
Canary JJ see **Kelsay JL**
Canbay E see **Gunes HA**
Candela R see **Califf RM**
Candell-Riera J see **Galve E**
Candiani GB see **Parazzini F**
Canesi BA see **Colli S**
Cañete-Solér R see **Rees MC**
Canfield LS see **Godfrey HP**
Cangir A see **van Eys J**
Canning SF see **Mondschein JS**
Cannistra SA see **Antman KS**
Cannon RO 3d. Acetylcholine and coronary artery spasm: important insight or squeeze play? J Am Coll Cardiol 1988 Oct;12(4):889–91
Canonico V see **Vigorito C**
Cantello R, Aguggia M, Gilli M, Delsedime M, Riccio A, Rainero I, Mutani R. Analgesic action of methylphenidate on parkinsonian sensory symptoms. Mechanisms and pathophysiological implications. Arch Neurol 1988 Sep; 45(9):973–6
Canter CE, Gutierrez FR, Spray TL, Martin TC. Diagnosis of anomalous left coronary artery from the pulmonary trunk by color Doppler echocardiography. Am Heart J 1988 Sep;116(3):885–6
Canter RJ see **Megarry S**
Cantillon C see **Antman EM**
Cantin A see **Bégin R**
Cantini M see **Neerhut GJ**
Canton F see **Jegaden O**
Cantraine F see **Vincent JL**
Cantrel G see **Kedar A**
Cantwell BM, Carmichael J, Ghani SE, Harris AL. Thromboses and thromboemboli in patients with lymphoma during cytotoxic chemotherapy. Br Med J [Clin Res] 1988 Jul 16;297(6642):179–80
Cantwell BM see **Carmichael J**
Caplan LR, DeWitt LD, Pessin MS, Gorelick PB, Adelman LS. Lateral thalamic infarcts. Arch Neurol 1988 Sep; 45(9):959–64 (50 ref.)
Capodaglio E see **Imbriani M**
Capone RJ see **Fedele FA**
Caprioli A see **Martino P**
Capron A see **Auriault C**
Capron A see **Prin L**
Caralis DG see **Deligonul U**
Caralps-Riera JM see **Ballester-Rodés M**
Carayon P see **Codaccioni JL**
Carbonari JP see **Williams RR**
Cardinet GH see **Shelton GD**
Cardoza JD, Filly RA, Podrasky AE. The dangling choroid plexus: a sonographic observation of value in excluding ventriculomegaly. AJR 1988 Oct;151(4):767–70
Caref EB see **Turitto G**
Carey PO see **Flickinger CJ**
Carini M, Selli C, Barbanti G, Lapini A, Turini D, Costantini A. Conservative surgical treatment of renal cell carcinoma: clinical experience and reappraisal of indications. J Urol 1988 Oct;140(4):725–31
Carleen ED see **Benhorin J**
Carleton JE see **Pratt RE**
Carleton RA see **Lefebvre RC**
Carlier E see **Vincent JL**
Carlisle JT see **Clark R**
Carlson GA, Kashani JH. Phenomenology of major depression from childhood through adulthood: analysis of three studies. Am J Psychiatry 1988 Oct;145(10):1222–5
Carlson RW see **Kruse JA**
Carlton CE Jr see **Corriere JN Jr**
Carlton NM see **Sandler RS**
Carman RH see **Saha V**
Carmel R see **Zittoun J**
Carmi R see **Kaneti J**
Carmichael DB see **Cherry JK**
Carmichael J, Cantwell BM, Edwards CM, Rapeport WG, Harris AL. The serotonin type 3 receptor antagonist BRL 43694 and nausea and vomiting induced by cisplatin. Br Med J [Clin Res] 1988 Jul 9;297(6641):110–1
Carmichael J see **Cantwell BM**
Carney B see **Mandelbaum BR**
Carney JA, Unadkat P, Yule A, Rajakumar R, Lacey CJ, Ackers JP. New rapid latex agglutination test for diagnosing Trichomonas vaginalis infection. J Clin Pathol 1988 Jul;41(7):806–8
Carney RM see **Rich MW**
Caro JF see **Misbin RI**
Caro R see **Pandian NG**
Caroline DF see **Brick SH**
Carpenter G see **Ross JL**
Carpentier A see **Mihaileanu S**
Carr MF Jr, Ma J, Green PH. Giardia lamblia in patients undergoing endoscopy: lack of evidence for a role in nonulcer dyspepsia. Gastroenterology 1988 Oct;95(4):972–4
Carr RJ see **Von Arx D**
Carrabis S see **Pui CH**
Carrasco CH see **O'Keeffe FN**
Carrasco CH see **White VA**
(Carrel A) Walker LG Jr. The letters and friendship of Carrel and Cushing. Surg Gynecol Obstet 1988 Sep;167(3):253–8

Carrera CJ see **Piro LD**
Carreras M see **Granieri E**
Carretero P see **Gil-Vernet JM**
Carrieri VK see **Lush MT**
Carrió-Gasset I see **Ballester-Rodés M**
Carroll JJ see **Cook DJ**
Carroll R see **Grundfest WS**
Carroll SF see **Lindenbaum GA**
Carruthers SG see **Pollak PT**
Carson DA see **Piro LD**
Carsuzaa F see **Guillet G**
Carter AO. Notifiable diseases in Canada. Can Med Assoc J 1988 Oct 1;139(7):645–8
Carter BS, Carter CA. The NICU experience in retrospect [letter] Clin Pediatr (Phila) 1988 Sep;27(9):450
Carter CA see **Carter BS**
Carter JM see **Berridge MV**
Carter JM see **Salvant EE**
Carter JY see **Nevill CG**
Carter M see **Hogarty GE**
Carter RA see **Ryley HC**
Carter RL see **Sykes NP**
Cartlidge PH, Rutter N. Reduction of head flattening in preterm infants. Arch Dis Child 1988 Jul;63(7 Spec No):755–7
Cartlidge PH see **Mann NP**
Cartwright LE, Steinman HK. Rapidly growing asymptomatic, subcutaneous nodules. Nodular (pseudosarcomatous) fasciitis. Arch Dermatol 1988 Oct; 124(10):1559, 1562
Caruana MP, Lahiri A, Cashman PM, Altman DG, Raftery EB. Effects of chronic congestive heart failure secondary to coronary artery disease on the circadian rhythm of blood pressure and heart rate. Am J Cardiol 1988 Oct 1;62(10 Pt 1):755–9
Carulla M see **Sabater F**
Carulli G, Petrini M, Marini A, Ambrogi F. P-glycoprotein in acute nonlymphoblastic leukemia and in the blastic crisis of myeloid leukemia [letter] N Engl J Med 1988 Sep 22; 319(12):797–8
Caruso D see **Colli S**
Casagrande P see **Valvo E**
Casale PN, Guiney TE, Strauss HW, Boucher CA. Simultaneous low level treadmill exercise and intravenous dipyridamole stress thallium imaging. Am J Cardiol 1988 Oct 1;62(10 Pt 1):799–802
Casanova LA see **DeMaria EJ**
Casarella WJ. Percutaneous transluminal angioplasty below the knee: new techniques, excellent results [editorial] Radiology 1988 Oct;169(1):271–2
Casella G see **Thompson FE**
Casey C see **Armitage M**
Cash RA see **Chen LC**
Cashman PM see **Caruana MP**
Cashman PM see **Kohli RS**
Cashwell LF, Croyle TA. Acute primary closed-angle glaucoma associated with hyphema. Am J Ophthalmol 1988 Sep 15;106(3):353–4
Caslake MJ see **Demant T**
Casola G see **vanSonnenberg E**
Caspari DA see **Karbi OA**
Caspi D see **Segal R**
Cass WA see **Zeitlin GL**
Cassatt DR, Kaplan AM, Cohen DA. Artificial T cell:B cell conjugation. A unique approach to analyze weak cell-cell interactions. J Immunol 1988 Sep 1;141(5):1437–44
Casselbrandt ML see **Skoner DP**
Cassem NH see **Menza MA**
Cassidy M see **Gleeson MJ**
Cassorla F see **Ross JL**
Castaneda AR see **Shamberger RC**
Castaneda-Zuniga W see **Hulbert JC**
Casteel HB see **Fiedorek SC**
Castel T see **Azon-Masoliver A**
Castell DO see **Wiener GJ**
Castellanos A, Saoudi N, Mendoza IJ, Myerburg RJ. Circadian variabilities of modulated ventricular parasystole. Am J Cardiol 1988 Sep 15;62(9):653–4
Castellanos A see **Glicksman FL**
Castelli WP, Griffin GC. How to help patients cut down on saturated fat. A simple strategy. Postgrad Med 1988 Sep 1;84(3):44–51, 55–6 (12 ref.)
Castellino P see **Gelfand RA**
Castellino RA. Hodgkin disease: imaging studies and patient management [editorial] Radiology 1988 Oct;169(1):269–70
Castilla A see **Morte S**
Castillo J see **Aliotta PJ**
Castillo-Duran C, Vial P, Uauy R. Trace mineral balance during acute diarrhea in infants. J Pediatr 1988 Sep; 113(3):452–7
Castro L see **Bochner CJ**
Català M see **Bosch-Banyeras JM**
Catalona WJ, Miller DR, Kavoussi LR. Intermediate-term survival results in clinically understaged prostate cancer patients following radical prostatectomy. J Urol 1988 Sep; 140(3):540–3
Catalona WJ. Re: Modified inguinal lymphadenectomy for carcinoma of the penis with preservation of saphenous veins: technique and preliminary results [letter] J Urol 1988 Oct;140(4):836
Catalona WJ see **Andriole GL**
Catanzaro M see **Vigorito C**
Cathcart KN see **Teicher BA**
Cather R see **Hogarty GE**
Catlin BW see **Shinners EN**
Catto GR see **MacLeod AM**
Caubarrere I see **Couderc LJ**
Cavalieri RR see **Mendel CM**
Cavallo GP see **Cortesina G**
Cavenar JO Jr see **Mahorney SL**
Caviston P. Alcohol services: exhortations rather than commitment [editorial] Br Med J [Clin Res] 1988 Jul 23; 297(6643):241–2
Ceballos I see **Chadefaux B**
Cebula DP see **Clarke JR**
Ceccherelli G see **Ferrari S**
Ceciliani L see **Pazzaglia UE**
Celle G see **Savarino V**
Center DM see **Tapson VF**
Cerne F. Personnel software brings data to managers. Hospitals 1988 Sep 20;62(18):70–1
Cerne F. Hospitals not immune to high cost of stress. Hospitals 1988 Oct 5;62(19):69–70
Cerne F. Centralized data help multi systems plan strategy. Hospitals 1988 Sep 5;62(17):102, 104
Cerne F. Nursing salary expenses drop in small hospitals. Hospitals 1988 Oct 5;62(19):70
Cerne F. Use of bar coding aids productivity. Hospitals 1988 Sep 5;62(17):96, 98
Cerrato M see **Cortesina G**
Cerri C, Cocco E, Rovati L. Propranolol and clonidine in detoxification [letter] Am J Psychiatry 1988 Oct; 145(10):1319
Cervos-Navarro J see **Gertz HJ**
Ceuppens JL see **Baroja ML**
Chadefaux B, Ceballos I, Hamet M, Coude M, Poissonnier M, Kamoun P, Allard D. Is absence of atheroma in Down syndrome due to decreased homocysteine levels? [letter] Lancet 1988 Sep 24;2(8613):741
Chae JC see **Collier JP**
Chafe L see **Harnett JD**
Chaffe A, Street MN. A modified airway [letter] Anaesthesia 1988 Jul;43(7):611
Chaffee FL see **Marsh AG**
Chahinian AP see **North WG**
Chai CY see **Chen CJ**
Chakeres DW see **Pakalnis A**
Chalfin D see **Muñoz E**
Challah S see **Mays N**
Chamberlain MC, Murovic JA, Levin VA. Absence of contrast enhancement on CT brain scans of patients with supratentorial malignant gliomas. Neurology 1988 Sep; 38(9):1371–4
Chamberlain RM see **Williams RR**
Chambers HF, Miller RT, Newman MD. Right-sided Staphylococcus aureus endocarditis in intravenous drug abusers: two-week combination therapy. Ann Intern Med 1988 Oct 15;109(8):619–24
Chambers S see **Anderson CM**
Chambers TJ see **Flanagan AM**
Chan CL see **Ng SC**
Chan KN, Noble-Jamieson CM, Elliman A, Bryan EM, Aber VR, Silverman M. Airway responsiveness in low birthweight children and their mothers. Arch Dis Child 1988 Aug;63(8):905–10
Chan PK, Heo JY, Garibian G, Askenase A, Segal BL, Iskandrian AS. The role of nitrates, beta blockers, and calcium antagonists in stable angina pectoris. Am Heart J 1988 Sep;116(3):838–48 (127 ref.)
Chan R see **Robin JB**
Chan RC see **Murray HG**
Chan RL, Henzl MR, LePage ME, LaFargue J, Nerenberg CA, Anik S, Chaplin MD. Absorption and metabolism of nafarelin, a potent agonist of gonadotropin-releasing hormone. Clin Pharmacol Ther 1988 Sep;44(3):275–82
Chan YS see **Lam TK**
Chan-Yan C, Gillies JH, Ruedy J, Montaner JS, Marshall SA. Clinical skills of medical residents: a review of physical examination. Can Med Assoc J 1988 Oct 1;139(7):629–32
Chanarin I, Stephenson E. Vegetarian diet and cobalamin deficiency: their association with tuberculosis. J Clin Pathol 1988 Jul;41(7):759–62
Chancellor AH see **Mant A**
Chandler BM see **Montague TJ**
Chandler S see **Goodwin J**
Chandler WF see **Greenberg HS**
Chandra N see **Halperin HR**
Chandran KB see **Vandenberg BF**
Chandrasekhar B, Sloan GM, Beatty JD. The external oblique myocutaneous flap for extended hemipelvectomy reconstruction. Cancer 1988 Sep 1;62(5):1022–5
Chang AE see **Chou T**
Chang EB see **Pamukcu R**
Chang I see **Georgotas A**
Chang JC. Neoplastic fever: naproxen or corticosteroids? Am J Nurs 1988 Sep;88(9):1255
Chang JL see **Navalgund AA**
Chang KS see **Lee MS**
Chang PL. Urodynamic studies in acupuncture for women with frequency, urgency and dysuria. J Urol 1988 Sep; 140(3):563–6
Chang R see **Chen CJ**
Chang RW see **Albert DA**
Chang SA see **Chen CJ**
Chang YC, Hricak H, Thurnher S, Lacey CG. Vagina: evaluation with MR imaging. Part II. Neoplasms. Radiology 1988 Oct;169(1):175–9
Chang YC see **Hricak H**
Chang YH see **Chen CJ**
Chanthavanich P see **Warrell DA**
Chaplin MD see **Chan RL**
Chapman A see **Piette AM**
Chapman JE Jr, Kamath MV, Wilson BW. Combined paraesophageal and sliding hiatal hernia. South Med J 1988 Sep;81(9):1177–9
Chapman JR see **Irving WL**
Chapman Y see **deShazo RD**
Chappard D see **Marcelli C**
Chappell R see **Michelassi F**
Charache P see **Arthur RR**
Charachon R. Surgery of cholesteatoma in children. J Laryngol Otol 1988 Aug;102(8):680–4
Charboneau JW, Hay ID, van Heerden JA. Persistent primary hyperparathyroidism: successful ultrasound-guided percutaneous ethanol ablation of an occult adenoma. Mayo Clin Proc 1988 Sep;63(9):913–7
Charbonneau M see **Mori Y**
Chard R see **Lampkin BC**
Charles HC see **Lenkinski RE**
Charlesworth MC see **Morris JC 3d**
(Charlotte), Friedman AJ, Kohorn EI, Nuland SB. Did Princess Charlotte die of pulmonary embolism? Br J Obstet Gynaecol 1988 Jul;95(7):683–8
Charlson ME see **MacKenzie CR**
Charlton SM. Anaphylactoid reaction to vecuronium [letter] Anaesthesia 1988 Aug;43(8):707
Charney DS see **Woods SW**
Charnock JS see **McLennan PL**
Charnsangavej C see **O'Keeffe FN**
Charrier K see **Morrissey PJ**
Chartock LR see **Dorwart RA**
Chartrand SA see **Powell RW**
Chase KN see **Horner J**
Chassat C see **Dethy M**
Chassin MR see **Kahn KL**
Chatrian GE see **Bahls FH**
Chatterjee B see **Adams KF**
Chatterjee K. Is there any long-term benefit from coronary artery bypass surgery? [editorial] J Am Coll Cardiol 1988 Oct;12(4):881–2
Chatterjee K see **Moskowitz RM**
Chatterjee NK see **Gerling I**
Chaudary S, Song SY, Jaski BE. Profound, yet reversible, heart failure secondary to 5-fluorouracil. Am J Med 1988 Sep;85(3):454–6 (19 ref.)
Chauhan D see **Ramanathan J**
Chauvaud S see **Mihaileanu S**
Chauvet JP see **Laaban JP**
Chauvin M see **Renaud B**
Chawluk J see **Alavi JB**
Chawluk J see **Jamieson D**
Cheek WR see **Perling LH**
Cheeks J see **Louv WC**
Cheitlin M see **Wilson RA**
Chen CC see **Ke WL**
Chen CJ, Hwang SJ, Fan KY, Chang SA, Chang YH, Wang SR, Liu WT, Liaw YF, Chai CY, Chang R, et al. Seroepidemiology of human T lymphotropic viruses and hepatitis viruses among prostitutes in Taiwan. J Infect Dis 1988 Sep;158(3):633–5
Chen D see **Nunn JF**
Chen DS see **Hsu HC**
Chen HP see **Berardi RS**
Chen JS see **Berry PH**
Chen LC, Cash RA. A decade after Alma Ata. Can primary care lead to health for all? [editorial] N Engl J Med 1988 Oct 6;319(14):946–7
Chen YM see **Gelfand DW**
Chen YW see **Singh SN**
Cheney CL see **Monsen ER**
Cheng CP see **Little WC**
Cheng DC see **Chung F**
Cheng HM, Yap SF. Anticardiolipin antibody and complement [letter] Arthritis Rheum 1988 Sep;31(9):1211–2
ChenG TO. Absence of pulsus paradoxus in a patient with cardiac tamponade and coexisting pulmonary artery obstruction [letter] Am J Med 1988 Sep;85(3):459
Cheng TO. Mitral valve prolapse is not a new disease entity [letter] Am J Cardiol 1988 Sep 15;62(9):660
Cheng TO. Final word (?) for the diagnosis of mitral valve prolapse [letter] Am J Cardiol 1988 Sep 1;62(7):512
Cheng TO. Paradoxical embolism [letter] Postgrad Med 1988 Sep 1;84(3):29
Cheng TO. Alcohol attacks the liver but spares the heart [letter] Arch Intern Med 1988 Sep;148(9):2077
Cherchi A see **Mercuro G**
Chernick V, Manfreda J, De Booy V, Davi M, Rigatto H, Seshia M. Clinical trial of naloxone in birth asphyxia. J Pediatr 1988 Sep;113(3):519–25
Chernow B see **Lake CR**
Cherry JK, Carmichael DB, Shean FC, Ritt DJ. Inaccurate data in "Solving the medical care dilemma" [letter] N Engl J Med 1988 Sep 22;319(12):800–1
Cherryman GR see **Heron CW**
Chervu A, Quinones-Baldrich WJ. Vascular complications in orthopedic surgery. Clin Orthop 1988 Oct;(235):275–88

Chesebro JH see **Heras M**
Chesebro JH see **Lam JY**
Chesley LC see **Cooper DW**
Chess JL see **Agins HJ**
Chessells JM. Bone marrow transplantation for leukaemia. Arch Dis Child 1988 Aug;63(8):879–82 (38 ref.)
Chessex P see **Pineault M**
Chetcuti P, Myers NA, Phelan PD, Beasley SW. Adults who survived repair of congenital oesophageal atresia and tracheo–oesophageal fistula. Br Med J [Clin Res] 1988 Jul 30;297(6644):344–6
Cheung LY see **Delcore R Jr**
Cheung RK, Grinstein S, Gelfand EW. Mitogenic and non–mitogenic ligands trigger a calcium–dependent cytosolic acidification in human T lymphocytes. J Immunol 1988 Sep 1;141(5):1648–51
Cheung Y see **Rosenberg ZS**
Cheve A see **Guillet G**
Chew F see **Mejía LA**
Chew KL see **Levin KE**
Chew P see **Thirlby RC**
Chianale J see **Traber PG**
Chiang AN, Huang PC. Excess energy and nitrogen balance at protein intakes above the requirement level in young men. Am J Clin Nutr 1988 Oct;48(4):1015–22
Chiariello M see **Perrone–Filardi P**
Chiarla C, Siegel JH, Kidd S, Coleman B, Mora R, Tacchino R, Placko R, Gum M, Wiles CE 3d, Belzberg H, et al. Inhibition of post–traumatic septic proteolysis and ureagenesis and stimulation of hepatic acute–phase protein production by branched–chain amino acid TPN. J Trauma 1988 Aug;28(8):1145–72
Chidiac C see **Musey KL**
Chidzonga MM, Shija JK. Congenital median cleft of the lower lip, bifid tongue with ankyloglossia, cleft palate, and submental epidermoid cyst: report of a case. J Oral Maxillofac Surg 1988 Sep;46(9):809–12
Chiedozi LC. Prognostic significance of exclusive skeletal metastases in stage IV primary carcinoma of the breast. Surg Gynecol Obstet 1988 Oct;167(4):303–6
Chien MC see **Alexander JA**
Chikanza IC, Panayi GS. Prolactin secretion in rheumatoid arthritis [letter] Br J Rheumatol 1988 Aug;27(4):324–5
Childs SJ. Management of urinary tract infections. Am J Med 1988 Sep 16;85(3A):14–6 (13 ref.)
Chiles BW 3d see **Andrews BT**
Chin AJ, Barber G, Helton JG, Alboliras ET, Aglira BA, Pigott JD, Norwood WI. Fate of the pulmonic valve after proximal pulmonary artery–to–ascending aorta anastomosis for aortic outflow obstruction. Am J Cardiol 1988 Sep 1; 62(7):435–8
Chin AK, Monfort SY, Fogarty TJ. Balloon embolectomy catheter shear force gauge. Surg Gynecol Obstet 1988 Oct; 167(4):344–6
Chin K see **Weissman JY**
Chino M, Saito S, Yoshino H, Sakai T, Soma Y, Nishikawa K. Familial hypertrophic cardiomyopathy with left ventricular dilatation and conduction disturbances. Am J Cardiol 1988 Sep 1;62(7):484–6
Chiolero R, Lemarchand T, Schutz Y, de Tribolet N, Felber JP, Freeman J, Jéquier E. Plasma pituitary hormone levels in severe trauma with or without head injury. J Trauma 1988 Sep;28(9):1368–74
Chiou RK, Gonzalez R, Ortlip S, Fraley EE. Endoscopic treatment of posterior urethral obliteration: long–term followup and comparison with transpubic urethroplasty. J Urol 1988 Sep;140(3):508–11
Chiou RK. Endourethroplasty in the management of complicated posterior urethral strictures. J Urol 1988 Sep; 140(3):607–10
Chiou TJ see **Hsu HC**
Chipman M see **Lee–Han H**
Chisholm GD see **Varma JS**
Chismire KJ see **Mader TH**
Chitkara U see **Mehalek KE**
Chiu HC, Vincent A, Newsom–Davis J, Hsieh KH, Hung TP. Myasthenia in Chinese females (correction) [letter] Neurology 1988 Sep;38(9):1504
Chiu IS, How SW, Wang JK, Wu MH, Chu SH, Lue HC, Hung CR. Clinical implications of atrial isomerism. Br Heart J 1988 Jul;60(1):72–7
Chiu RC see **Barkun JS**
Chmielewski RA see **Hamada A**
Cho KC see **Lynch MA**
Cho KG, Nagashima T, Barnwell S, Hoshino T. Flow cytometric determination of modal DNA population in relation to proliferative potential of human intracranial neoplasms. J Neurosurg 1988 Oct;69(4):588–92
Cho PS, Huang HK, Tillisch J, Kangarloo H. Clinical evaluation of a radiologic picture archiving and communication system for a coronary care unit. AJR 1988 Oct;151(4):823–7
Chodak GW see **Smith FL**
Choi BI, Park JH, Kim YI, Yu ES, Kim SH, Kim WH, Kim CY, Han MC. Peripheral cholangiocarcinoma and clonorchiasis: CT findings. Radiology 1988 Oct; 169(1):149–53
Choi IS, Berenstein A. Surgical neuroangiography of the spine and spinal cord. Radiol Clin North Am 1988 Sep; 26(5):1131–41 (50 ref.)
Choi IS see **Berenstein A**
Choi KN see **Smith PR**
Choi TK, Fan ST, Lai EC, Wong J. Malignant hilar biliary obstruction treated by segmental bilioenteric anastomosis. Surgery 1988 Sep;104(3):525–9
Chong J see **Guyatt G**
Chong MS see **Bearcroft CP**
Chonkich GD see **Voorman GS**
Choong CY, Abascal VM, Thomas JD, Guerrero JL, McGlew S, Weyman AE. Combined influence of ventricular loading and relaxation on the transmitral flow velocity profile in dogs measured by Doppler echocardiography. Circulation 1988 Sep;78(3):672–83
Choong R see **Lui K**
Chopra D see **Curry CJ**
Chopra IJ, Boado RJ, Geffner DL, Solomon DH. A radioimmunoassay for measurement of thyronine and its acetic acid analog in urine. J Clin Endocrinol Metab 1988 Sep;67(3):480–7
Chotivichit A see **Tooke SM**
Chou P, Gonzalez–Crussi F, Cole R, Reddy VB. Plasma cell granuloma of the heart. Cancer 1988 Oct 1;62(7):1409–13
Chou T, Bertera S, Chang AE, Shu S. Adoptive immunotherapy of microscopic and advanced visceral metastases with in vitro sensitized lymphoid cells from mice bearing progressive tumors. J Immunol 1988 Sep 1; 141(5):1775–81
Choudhury M see **Franco I**
Chouinard A. Health care in Syria: too many doctors, not enough drugs. Can Med Assoc J 1988 Sep 15;139(6):554–5
Choutet P see **Lang JM**
Chow LC, Dittrich HC, Shabetai R. Endomyocardial biopsy in patients with unexplained congestive heart failure. Ann Intern Med 1988 Oct 1;109(7):535–9
Chow LC, Dittrich HC, Dembitsky WP, Nicod PH. Accurate localization of ruptured sinus of Valsalva aneurysm by real–time two–dimensional Doppler flow imaging. Chest 1988 Sep;94(3):462–5
Chrane DF see **Lebel MH**
Christakis GT, Weisel RD, David TE, Salerno TA, Ivanov J. Predictors of operative survival after valve replacement. Circulation 1988 Sep;78(3 Pt 2):I25–34
Christensen F, Søballe K, Snerum L. Treatment of chondromalacia patellae by lateral retinacular release of the patella. Clin Orthop 1988 Sep;(234):145–7
Christensen KS see **Andersen PT**
Christensen R see **vanSonnenberg E**
Christensen RD see **Rothstein G**
(Christian HA), Warren JV. Henry A. Christian (1876–1951). J Lab Clin Med 1988 Sep;112(3):401–2
Christiansen C see **Johansen JS**
Christiansen CL, Schurizek BA, Malling B, Knudsen L, Alberti KG, Hermansen K. Insulin treatment of the insulin–dependent diabetic patient undergoing minor surgery. Continuous intravenous infusion compared with subcutaneous administration. Anaesthesia 1988 Jul; 43(7):533–7
Christiansen HM see **Lassen MR**
Christiansen P, Harving N, Taagehøj Jensen F, Djurhuus JC, Mortensen J. Pelviometry in the normal and the partially obstructed porcine kidney: recordings before and three weeks after application of ureteral obstruction. J Urol 1988 Oct;140(4):848–52
Christiansen TA see **Lynch HT**
(Christie A), Festschrift in honor of Amos Christie, M.D. J Pediatr 1988 Sep;113(3):579–612
Christlieb AR see **Savage MP**
Christman NT see **Spurr GB**
Christmas HE see **Osborne JE**
Christy NP. Corticosteroid therapy and unintentional camouflage. JAMA 1988 Oct 14;260(14):2107–9
Chronwall BM, Hook GR, Millington WR. Dopaminergic regulation of the biosynthetic activity of individual melanotropes in the rat pituitary intermediate lobe: a morphometric analysis by light and electron microscopy and in situ hybridization. Endocrinology 1988 Oct; 123(4):1992–2002
Chrousos GP see **Calogero AE**
Chrousos GP see **Laue L**
Chu AC see **Hirschmann JV**
Chu FC see **Striph GG**
Chu JS see **Greenland P**
Chu SH see **Chiu IS**
Chuang SH see **Babyn PS**
Chung F, Houston PL, Cheng DC, Lavelle PA, McDonald N, Burns RJ, David TE. Calcium channel blockade does not offer adequate protection from perioperative myocardial ischemia. Anesthesiology 1988 Sep;69(3):343–7
Ciambra M see **Maringhini A**
Ciasca R see **Hullett FJ**
Cibulka MT, Delitto A, Koldehoff RM. Changes in innominate tilt after manipulation of the sacroiliac joint in patients with low back pain. An experimental study. Phys Ther 1988 Sep;68(9):1359–63
Ciccone PE. Debate on the two–syndrome hypothesis of schizophrenia [letter] Am J Psychiatry 1988 Sep; 145(9):1180
Ciesielski CA see **Schwartz B**
Cieslinski DA see **Nguyen VD**
Ciocon JO, Potter JF. Age–related changes in human memory: normal and abnormal. Geriatrics 1988 Oct; 43(10):43–8 (28 ref.)
Ciraulo S see **Bailey AG**
Ciuffetti G, Mercuri M, Rizzo MT, Lombardini R, Santambrogio L. Risk factors for ischaemic brain infarction [letter] Br Med J [Clin Res] 1988 Jul 2;297(6640):69
Ciuffetti G, Mercuri M, Rizzo MT, Lombardini R. Flow properties of white blood cells [letter] Br Med J [Clin Res] 1988 Jul 23;297(6643):292
Civeira MP see **Morte S**
Cladellas M see **Ortuño F**
Clague RB see **Findeisen JM**
Clamp M see **Anderson CM**
Clandinin MT, Khetarpal S, Kielo ES, French MA, Tokarska B, Goh YK. Chain shortening of palmitic acid in human subjects. Am J Clin Nutr 1988 Sep;48(3):587–91
Clanton JT see **Matukas VJ**
Clanton JT see **Waite PD**
Clarfield AM. The reversible dementias: do they reverse? Ann Intern Med 1988 Sep 15;109(6):476–86 (103 ref.)
Clarfield AM. "No–smoking" in China [letter] Can Med Assoc J 1988 Oct 1;139(7):611
Clark AG see **Evans DF**
Clark B see **Macfarlane DG**
Clark CL see **Taylor MJ**
Clark EB. The origin of common cardiac defects. J Am Coll Cardiol 1988 Oct;12(4):1087
Clark GM see **Franz BK**
Clark HF, Borian FE, Bell LM, Modesto K, Gouvea V, Plotkin SA. Protective effect of WC3 vaccine against rotavirus diarrhea in infants during a predominantly serotype 1 rotavirus season. J Infect Dis 1988 Sep;158(3):570–87
Clark JA 2d, Kelly WM. Common artifacts encountered in magnetic resonance imaging. Radiol Clin North Am 1988 Sep;26(5):893–920
Clark KL see **Leventhal BG**
Clark M see **Jackman WM**
Clark OH. Mediastinal parathyroid tumors. Arch Surg 1988 Sep;123(9):1096–100
Clark OH see **Levin KE**
Clark R, Carlisle JT. Neurosyphilis and HIV infection [letter] South Med J 1988 Sep;81(9):1204–5
Clark SL, DeVore GR, Sabey PL. Prenatal diagnosis of cysts of the fetal choroid plexus. Obstet Gynecol 1988 Oct; 72(4):585–7
Clark WM see **Kelsay JL**
Clark WS see **Huguley CM Jr**
Clarke JM see **Bull HA**
Clarke JR, Cebula DP, Webber BL. Artificial intelligence: a computerized decision aid for trauma. J Trauma 1988 Aug;28(8):1250–4
Clarke M, Clayton DG, Mason ES, MacVicar J. Asian mothers[1] risk factors for perinatal death—the same or different? A 10 year review of Leicestershire perinatal deaths. Br Med J [Clin Res] 1988 Aug 6;297(6645):384–7
Clarke WL see **Curtis HA**
Clarkin JF see **Spencer JH Jr**
Claudio V see **Annalisa P**
Clausen K see **O'Dwyer PJ**
Clausen OP see **Giwercman A**
Clavarino M see **Rongioletti F**
Claveau S see **Poirier A**
Clavel S see **Madec AM**
Clawson L see **Pestronk A**
Clay K see **Neuwirth R**
Claybaugh JR see **Uyehara CF**
Clayden GS. Reflex anal dilatation associated with severe chronic constipation in children. Arch Dis Child 1988 Jul; 63(7):832–6
Clayman JA see **Kroncke GM**
Clayton AJ see **Losos J**
Clayton DG see **Clarke M**
Clayton RH see **Pfeifer PM**
Cleempoel H, Vainsel H, Dramaix M, Lenaers A, Contu E, Hoylaerts M, Demaret B, de Marneffe M, Vandenbossche JL, Renard M, et al. Limitations on the prognostic value of predischarge data after myocardial infarction. Br Heart J 1988 Aug;60(2):98–103
Cleland VS. A new model for collective bargaining. Nurs Outlook 1988 Sep–Oct;36(5):228–30
Clemens PC, Neumann S. Thyroid test abnormalities in birth–traumatic injury: correlation with Apgar score [letter] Am J Med 1988 Sep;85(3):459–60
Clement LT, Yamashita N, Martin AM. The functionally distinct subpopulations of human CD4+ helper/inducer T lymphocytes defined by anti–CD45R antibodies derive sequentially from a differentiation pathway that is regulated by activation–dependent post–thymic differentiation. J Immunol 1988 Sep 1;141(5):1464–70
Clement R, Rousou JA, Engelman RM, Breyer RH. Perioperative morbidity in diabetics requiring coronary artery bypass surgery. Ann Thorac Surg 1988 Sep; 46(3):321–3
Clements IP see **Lavie CJ**
Clemetson KJ see **Drouin J**
Clemmensen I see **Jensen BA**
Clemmings AF see **Wiswell TE**
Clergue F see **Renaud B**
Clifford CK see **Butrum RR**
Clifford DB. Hyponatremia and the brain. Am Fam Physician 1988 Sep;38(3):119–24 (16 ref.)
Clifford PS see **Mathias DW**
Clifton DK, Aksel S, Bremner WJ, Steiner RA, Soules MR. Statistical evaluation of coincident prolactin and luteinizing hormone pulses during the normal menstrual cycle. J Clin Endocrinol Metab 1988 Oct;67(4):832–8

Clifton GG see **Wallin JD**
Clohisy DR, Thompson RC Jr. Fractures associated with neuropathic arthropathy in adults who have juvenile-onset diabetes. J Bone Joint Surg [Am] 1988 Sep;70(8):1192-200
Cloninger BJ, Messersmith AM, McEwan CW. Food item inventory instructional simulation using microcomputers. J Am Diet Assoc 1988 Sep;88(9):1090-3
Cloninger KG, DePuey EG, Garcia EV, Roubin GS, Robbins WL, Nody A, DePasquale EE, Berger HJ. Incomplete redistribution in delayed thallium-201 single photon emission computed tomographic (SPECT) images: an overestimation of myocardial scarring. J Am Coll Cardiol 1988 Oct;12(4):955-63
Cloonan CC. Joint civilian-military cooperation for national disasters [letter] Ann Emerg Med 1988 Sep;17(9):1002-3
Clore JN, Estep H, Ross-Clunis H, Watlington CO. Adrenocorticotropin and cortisol-induced changes in urinary sodium and potassium excretion in man: effects of spironolactone and RU486. J Clin Endocrinol Metab 1988 Oct;67(4):824-31
Clow CL see **Scriver CR**
Clowes GH see **Shaffer D**
Clutton-Brock TH see **Emmett CP**
Clymer R see **Lake CR**
Cnattingius S, Haglund B, Meirik O. Cigarette smoking as risk factor for late fetal and early neonatal death. Br Med J [Clin Res] 1988 Jul 23;297(6643):258-61
Co R see **Weissman JY**
Coakley J see **McClelland P**
Coakley JH, Edwards RH. Apparent haematuria [letter] Br Med J [Clin Res] 1988 Jul 16;297(6642):204-5
Coates PM see **Corkey BE**
Coates PM see **Hayman LL**
Coates R see **Shepherd FA**
Coates TJ see **Cummings SR**
Cobb FR see **Sullivan MJ**
Cobb KE see **Eichberg JW**
Cobb L see **Maki DG**
Cobb LA see **Weaver WD**
Cobbe SM see **Way BP**
Cobben JM see **te Meerman GI**
Cobbs BW Jr see **Pecora MJ**
Cobby MJ, Leslie IJ, Watt I. Cervical myelography of nerve root avulsion injuries using water-soluble contrast media. Br J Radiol 1988 Aug;61(728):673-8
Cobelli C see **Nosadini R**
Coblyn J see **Spragg J**
Cobo G see **Jimenez F**
Coburn JW see **Vargas JH**
Cocco E see **Cerri C**
Cochran GV see **Hagisawa S**
Cochran WJ, Wong WW, Fiorotto ML, Sheng HP, Klein PD, Klish WJ. Total body water estimated by measuring total-body electrical conductivity. Am J Clin Nutr 1988 Oct;48(4):946-50
Cochrane C see **Surwit RS**
Cochrane CG see **Schraufstätter I**
Cockcroft DW see **Verma VK**
Cockett AT see **Lee KE**
Codaccioni JL, Orgiazzi J, Blanc P, Pugeat M, Roulier R, Carayon P. Lasting remissions in patients treated for Graves' hyperthyroidism with propranolol alone: a pattern of spontaneous evolution of the disease. J Clin Endocrinol Metab 1988 Oct;67(4):656-62
Codon RE see **Deaconson TF**
Coe CL see **Ershler WB**
Coetzer BJ see **Falkson G**
Coffey CE, Figiel GS, Weiner RD. Leukoencephalopathy and depression [letter] Am J Psychiatry 1988 Sep;145(9):1181-2
Coffman CE see **Reinarz SJ**
Coffman JA see **Dilsaver SC**
Coffman RL see **Schumacher JH**
Coffrini E see **Fiaccadori E**
Coflesky JT, Adler KB, Woodcock-Mitchell J, Mitchell J, Evans JN. Proliferative changes in the pulmonary arterial wall during short-term hyperoxic injury to the lung. Am J Pathol 1988 Sep;132(3):563-73
Cogbill TH see **Landercasper J**
Cogen F see **Grammer LC**
Coggi G see **Brancaccio D**
Cogné M, Bakhshi A, Korsmeyer SJ, Guglielmi P. Gene mutations and alternate RNA splicing result in truncated Ig L chains in human gamma H chain disease. J Immunol 1988 Sep 1;141(5):1738-44
Cogne M see **Guglielmi P**
Cohen A see **Singh SN**
Cohen AM see **Kalayjian RC**
Cohen AR, Seidl-Friedman J. HemoCue system for hemoglobin measurement. Evaluation in anemic and nonanemic children. Am J Clin Pathol 1988 Sep; 90(3):302-5
Cohen BL. Association of lung cancer mortality with the Precambrian granite of the Reading Prong [letter] Arch Environ Health 1988 Jul-Aug;43(4):313-5
Cohen BM, Buonanno F, Keck PE Jr, Finklestein SP, Benes FM. Comparison of MRI and CT scans in a group of psychiatric patients. Am J Psychiatry 1988 Sep; 145(9):1084-8
Cohen BM, Babb S, Campbell A, Baldessarini RJ. Persistence of haloperidol in the brain [letter] Arch Gen Psychiatry 1988 Sep;45(9):879-80
Cohen DA see **Cassatt DR**
Cohen DJ see **Riddle MA**
Cohen EJ, Brady SE, Leavitt K, Lugo M, Speaker MG, Laibson PR, Arentsen JJ. Pseudophakic bullous keratopathy. Am J Ophthalmol 1988 Sep 15;106(3):264-9
Cohen EK see **Glickstein MF**
Cohen HJ see **Koenig HG**
Cohen HJ see **Schwartz CL**
Cohen J see **Jamin D**
Cohen JC, Schall R. Reassessing the effects of simple carbohydrates on the serum triglyceride responses to fat meals. Am J Clin Nutr 1988 Oct;48(4):1031-4
Cohen L, Morgan PP. Medical dramas and the press: who benefits from the coverage? Can Med Assoc J 1988 Oct 1;139(7):657-61
Cohen L see **Grundfest WS**
Cohen LG, Rovers JP. Addendum to guidelines for reporting adverse drug reactions. Br Med J [Clin Res] 1988 Jun 25; 296(6639):1800
Cohen M see **Schwinger M**
Cohen ME see **Rood RP**
Cohen MI see **Sommer RM**
Cohen ML see **Redd SC**
Cohen MP, Klepser H, Wu VY. Undersulfation of glomerular basement membrane heparan sulfate in experimental diabetes and lack of correction with aldose reductase inhibition. Diabetes 1988 Oct;37(10):1324-7
Cohen NH see **Nussmeier NA**
Cohen O, Mor F, Leibovici L, Shaklai M. Non-Hodgkin's lymphoma in the elderly: data at presentation [letter] Am J Med 1988 Sep;85(3):460
Cohen P see **Lake-Bakaar G**
Cohen RM see **Newhouse PA**
Cohen RM see **Tariot PN**
Cohen S see **Khan A**
Cohen S see **Leventhal BG**
Cohen SB. Tobacco addiction as a psychiatric disease. South Med J 1988 Sep;81(9):1083-8
Cohn I Jr see **Beazley RM**
Cohn I Jr see **Buechter KJ**
Cohn LH see **Edmunds LH Jr**
Coid JW. Mentally abnormal prisoners on remand: I--Rejected or accepted by the NHS? Br Med J [Clin Res] 1988 Jun 25;296(6639):1779-82
Coid JW. Mentally abnormal prisoners on remand: II--Comparison of services provided by Oxford and Wessex regions. Br Med J [Clin Res] 1988 Jun 25; 296(6639):1783-4
Colan SD see **Sholler GF**
Coldiron BM, Orcutt VL, Barbaro DJ. Resolution of resistant chronic herpetic lesions with zidovudine in a patient with the acquired immunodeficiency syndrome [letter] Arch Dermatol 1988 Oct;124(10):1571-2
Cole AJ, Webb L, Cole TJ. Bone age estimation: a comparison of methods. Br J Radiol 1988 Aug;61(728):683-6
Cole CW, Rabin EZ. Renal revascularization for acute anuria. Can Med Assoc J 1988 Sep 15;139(6):517-8
Cole R see **Chou P**
Cole TJ see **Cole AJ**
Cole WR see **Garry RF**
Coleman B see **Chiarla C**
Coleman DL see **Yoon JW**
Coleman EN see **Houston AB**
Coleman JL see **Garcia-Monco JC**
Coleman PE see **Lee SH**
Coleman PJ see **Alter MJ**
Coleridge Smith PD, Scurr JH. Modern treatment of varicose veins [letter] Br J Surg 1988 Jul;75(7):725
Coleridge-Smith PD see **Scurr JH**
Coles JG see **Koike K**
Coles R see **Alpert JS**
Coley CM see **Singer DE**
Colgan R see **Ferentz KS**
Colle E, Ono SJ, Fuks A, Guttmann RD, Seemayer TA. Association of susceptibility to spontaneous diabetes in rat with genes of major histocompatibility complex. Diabetes 1988 Oct;37(10):1438-43
Colle E see **Ono SJ**
Colleé G, Verhoef LH, van't Wout JW, van Brummelen P, Eulderink F, Dijkmans BA. Tenosynovitis caused by Exophiala mansonii in an immunocompromised host [letter] Arthritis Rheum 1988 Sep;31(9):1213-4
Collen D see **Johns JA**
Coller BS, Scudder LE, Berger HJ, Iuliucci JD. Inhibition of human platelet function in vivo with a monoclonal antibody. With observations on the newly dead as experimental subjects. Ann Intern Med 1988 Oct 15; 109(8):635-8
Colletti PM see **Radin DR**
Colli S, Caruso D, Stragliotto E, Morazzoni G, Aletti A, Galli G, Canesi BA, Tremoli E. Proinflammatory lipoxygenase products from peripheral mononuclear cells in patients with rheumatoid arthritis. J Lab Clin Med 1988 Sep; 112(3):357-62
Collier GR see **Wolever TM**
Collier JP, Mayor MB, Chae JC, Surprenant VA, Surprenant HP, Dauphinais LA. Macroscopic and microscopic evidence of prosthetic fixation with porous-coated materials. Clin Orthop 1988 Oct;(235):173-80
Collin J, Araujo L, Walton J, Lindsell D. Oxford screening programme for abdominal aortic aneurysm in men aged 65 to 74 years. Lancet 1988 Sep 10;2(8611):613-5
Collin R see **Wodzinski MA**
Collins AJ see **Doube A**
Collins D, Bourke BE. Haemophilia and rheumatoid arthritis [letter] Br J Rheumatol 1988 Aug;27(4):332
Collins DN see **Lantz B**
Collins GJ see **Soldano SL**
Collins JG see **Kumeta Y**
Collins JV see **Hanson PJ**
Collins R see **MacMahon S**
Collins TJ, Moore JW, Kirby WC. Atrial septostomy for pulmonary hypertension. Am Heart J 1988 Sep; 116(3):873-4
Colodny A see **Hoffer FA**
Colombel JF, Rambaud JC, Vaerman JP, Galian A, Delacroix DL, Nemeth J, Duprey P, Halphen M, Godeau P, Dive C. Massive plasma cell infiltration of the digestive tract. Secretory component as the rate-limiting factor of immunoglobulin secretion in external fluids. Gastroenterology 1988 Oct;95(4):1106-13
Colombo M see **Mannucci PM**
Colombo N see **Scotti G**
Colon GA. Blaming the patient [letter] Plast Reconstr Surg 1988 Oct;82(4):725
Colonna M see **Rötig A**
Colozza M, Tonato M, Belsanti V, Mosconi AM, Fiorucci S, Gernini I, Rambotti P, Davis S. 5-Fluorouracil and isoprinosine in the treatment of advanced colorectal cancer. A limited phase I, II evaluation. Cancer 1988 Sep 15; 62(6):1049-52
Colquhoun MC. Use of defibrillators by general practitioners. Br Med J [Clin Res] 1988 Jul 30;297(6644):336
Colson P, Barlet H, Roquefeuill B, Eledjam JJ. Mechanism of propofol bradycardia [letter] Anesth Analg 1988 Sep; 67(9):906-7
Colston K see **Berger U**
Colton CK see **Tompkins RG**
Colvin L see **Curry L**
Colvin SB see **Galloway AC**
Colyer J see **Kumar PJ**
Combarros O see **Pascual J**
Cometti G see **Musiani M**
Comfort A. "Doctor" in Europe [letter]Lancet 1988 Sep 3; 2(8610):573
Cominelli F see **Pinzani M**
Commens C see **Lui K**
Compston JE, Evans WD, Crawley EO, Evans C. Bone mineral content in normal UK subjects. Br J Radiol 1988 Jul;61(727):631-6
Concepcion M see **Bader AM**
Concepcion MA, Lambert DH, Welch KA, Covino BG. Tourniquet pain during spinal anesthesia: a comparison of plain solutions of tetracaine and bupivacaine. Anesth Analg 1988 Sep;67(9):828-32
Concepcion MA see **Stewart A**
Condorelli G see **Trimarco B**
Condorelli M see **Trimarco B**
Cone RD, Platzer M, Piccinini LA, Jaramillo M, Davies TF. HLA-DR gene expression in a proliferating human thyroid cell clone (12S). Endocrinology 1988 Oct;123(4):2067-74
Confino E, Friberg J, Gleicher N. Improved penetration of spermatozoa into uterine fluids of women with abnormal postcoital tests. Obstet Gynecol 1988 Oct;72(4):655-8
Congdon PJ see **Ryan S**
Congdon PJ see **Ryan SW**
Conn PM see **Hall JE**
Connell BC. Quantity vegetarian meal patterns. Am J Clin Nutr 1988 Sep;48(3 Suppl):910-2
Connelly A see **Trudinger BJ**
Connolly AA. Deep vein thrombosis [letter] Br Med J [Clin Res] 1988 Jul 23;297(6643):292
Connor MT see **Watcha MF**
Constantine G see **Byrne P**
Constantine G see **Shafi MI**
Constantini S, Cotev S, Rappaport ZH, Pomeranz S, Shalit MN. Intracranial pressure monitoring after elective intracranial surgery. A retrospective study of 514 consecutive patients. J Neurosurg 1988 Oct;69(4):540-4
Conte MR see **Presbitero P**
Conter V see **Uderzo C**
Contesso G see **Le Chevalier T**
Conti M see **Monaco L**
Contu E see **Cleempoel H**
Convit A, Nemes ZC, Volavka J. History of phencyclidine use and repeated assaults in newly admitted young schizophrenic men [letter] Am J Psychiatry 1988 Sep; 145(9):1176
Conway BP see **Sen HA**
Conway KE see **Perna J**
Conway MA, Bristow JD, Blackledge MJ, Rajagopalan B, Radda GK. Cardiac metabolism during exercise measured by magnetic resonance spectroscopy [letter] Lancet 1988 Sep 17;2(8612):692
Conway MA see **Rajagopalan B**
Cook CM see **Trudinger BJ**
Cook DJ, Bensen WG, Carroll JJ, Joshi S. Giant cell arteritis of the breast. Can Med Assoc J 1988 Sep 15;139(6):513-5
Cook J see **Sholkoff SD**
Cook ME see **Wallin JD**
Cook MH see **Campbell CT**
Cook RC see **Widdowson DJ**
Cook RJ, Dickens BM. International developments in abortion laws: 1977-88. Am J Public Health 1988 Oct; 78(10):1305-11 (86 ref.)

Cook SD, Thomas KA, Haddad RJ Jr. Histologic analysis of retrieved human porous-coated total joint components. Clin Orthop 1988 Sep;(234):90-101
Cook TD see **Devine EC**
Cooke A see **Walker R**
Cooke CW see **Harrison DD**
Cooke EM see **Hoffman PN**
Cooke RG see **Arias TD**
Cooke RW see **Pharoah PO**
Cooklin M see **Kalra PA**
Cooley DA see **Krajcer Z**
Cooley DA see **Vander Woude JC**
Cooley SJ see **Hogarty GE**
Coolsaet BL see **Mokhless I**
Coombes RC see **Berger U**
Cooney JV see **Reuter KL**
Coons M, Donovan C, Kasprow M, Neiswender J, Powell M, Shenkman B, Wacksman L. Unit or service standards. Nurs Clin North Am 1988 Sep;23(3):639-48
Coons PM, Bowman ES, Milstein V. Multiple personality disorder. A clinical investigation of 50 cases. J Nerv Ment Dis 1988 Sep;176(9):519-27
Coons SW, Davis JR, Way DL. Correlation of DNA content and histology in prognosis of astrocytomas. Am J Clin Pathol 1988 Sep;90(3):289-93
Cooper AJ. Medroxyprogesterone acetate as a treatment for sexual acting out in organic brain syndrome [letter] Am J Psychiatry 1988 Sep;145(9):1179-80
Cooper BW see **Briceland LL**
Cooper D see **Currie J**
Cooper DW, Hill JA, Chesley LC, Bryans CI. Genetic control of susceptibility to eclampsia and miscarriage. Br J Obstet Gynaecol 1988 Jul;95(7):644-53
Cooper ES, Polesky HF, Harrison CR, Schmidt PJ, Simon TL. The 1986 Comprehensive Blood Bank Survey of the College of American Pathologists. Arch Pathol Lab Med 1988 Sep;112(9):878-82
Cooper HP see **Williams RR**
Cooper JD see **Todd TR**
Cooper KL see **Edwards SK**
Cooper MA, Strange GR. Advanced or specialty match for emergency medicine [letter] Ann Emerg Med 1988 Sep; 17(9):997-8
Cooper MJ, Williamson RC. Pain in chronic pancreatitis [letter] Br J Surg 1988 Jul;75(7):724
Cooper PH, Wolfe JT 3d. Perioral keratoacanthomas with extensive perineural invasion and intravenous growth. Arch Dermatol 1988 Sep;124(9):1397-401
Cooper R. Anaesthesia for porphyria using propofol [letter] Anaesthesia 1988 Jul;43(7):611
Cooper R see **Ghali JK**
Cooper TB see **Georgotas A**
Cooper TB see **Levinson DF**
Cooper W see **Walker EM**
Cooter RD see **Moore MH**
Copass MK see **Lowe MA**
Copass MK see **Weaver WD**
Cope M see **Edwards AD**
Copeland PM see **Herzog DB**
Copeland WE Jr see **Bump RC**
Copenhaver CM see **Strickler JG**
Copland GT see **Niehans GA**
Coppens M see **van Egmond H**
Copper JB see **Wiener GJ**
Coppola E see **Lucente M**
Corachan M, Gascon J. Malaria chemoprophylaxis and traveller's weight [letter] Lancet 1988 Oct 1;2(8614):791-2
Coral A see **Walters NA**
Corazza GR see **Brocchi E**
Corcione A see **Barbano GC**
Corcoran S, Narayan S, Moreland H. "Thinking aloud" as a strategy to improve clinical decision making. Heart Lung 1988 Sep;17(5):463-8
Cordell JL see **Davey FR**
Cordes DH see **Brown WD**
Corey TS see **Wieman TJ**
Corin S, Harvey J. Epidemic keratoconjunctivitis associated with blepharoptosis. Am J Ophthalmol 1988 Sep 15; 106(3):360-1
Corin WJ see **Nonogi H**
Corkey BE, Hale DE, Glennon MC, Kelley RI, Coates PM, Kilpatrick L, Stanley CA. Relationship between unusual hepatic acyl coenzyme A profiles and the pathogenesis of Reye syndrome. J Clin Invest 1988 Sep;82(3):782-8
Cornblath D see **Pestronk A**
Cornelisse CJ see **Smit VT**
Cornell FM see **Mader TH**
Cornette J see **Perry G**
Cornfield JZ, Johnson ML, Dolehide J, Fowler JE Jr. Massive renal hemorrhage owing to polyarteritis nodosa. J Urol 1988 Oct;140(4):808-9
Coromilas J see **Dodds TM**
Coronado R see **Krajcer Z**
Corrao JM see **Becker RC**
Correll JW see **Tatemichi TK**
Corridori F see **Milanese C**
Corriere JN Jr, Fishman IJ, Benson GS, Carlton CE Jr. Development of fibrotic penile lesions secondary to the intracorporeal injection of vasoactive agents. J Urol 1988 Sep;140(3):615-7
Corriere JN Jr see **Bertini JE Jr**
Cortellessa MC see **Lucente M**
Cortesina G, Cavallo GP, Macario M, Poggio E, Cerrato M, Prat M, Bussolati G. Monoclonal antibodies against epithelial antigens in laryngeal carcinomas (an immunocytochemical and clinico-pathological investigation). J Laryngol Otol 1988 Aug;102(8):709-12
Cortiella J, Matthews DE, Hoerr RA, Bier DM, Young VR. Leucine kinetics at graded intakes in young men: quantitative fate of dietary leucine. Am J Clin Nutr 1988 Oct;48(4):998-1009
Corvilain J see **Body JJ**
Coryell W, Noyes R. Placebo response in panic disorder. Am J Psychiatry 1988 Sep;145(9):1138-40
Coselli JS see **Crawford ES**
Cosgrove DM see **Schiavone WA**
Cosgrove DM 3d see **McHenry MC**
Cosgrove DO see **Leonor de Gonzalez E**
Cosio FG see **Penas M**
Cossman D see **Grundfest WS**
Costa JF see **Herrera JN**
Costantini A see **Carini M**
Costas R Jr see **Sorlie PD**
Costello C. Haematological abnormalities in human immunodeficiency virus (HIV) disease. J Clin Pathol 1988 Jul;41(7):711-5 (43 ref.)
Costello RT see **Krause JR**
Costello TJ, Wang HH, Schnitt SJ, Ritter R, Antonioli DA. Paget's disease with extensive involvement of the female genital tract initially detected by cervical cytosmear. Arch Pathol Lab Med 1988 Sep;112(9):941-4
Cotev S see **Constantini S**
Cotler HB see **Bondurant FJ**
Cotterill JA see **Sheehan-Dare RA**
Cottingham JT, Porges SW, Richmond K. Shifts in pelvic inclination angle and parasympathetic tone produced by Rolfing soft tissue manipulation. Phys Ther 1988 Sep; 68(9):1364-70
Cottington E see **Jehle D**
Cotton DB see **Kirshon B**
Cotton EK see **Perna J**
Couch J see **Gray R**
Couch M see **Coulton LA**
Coude M see **Chadefaux B**
Couderc LJ, Caubarrere I, Venet A, Magdeleine J, Jouanelle A, Danon F, Buisson G, Vernant JC. Bronchoalveolar lymphocytosis in patients with tropical spastic paraparesis associated with human T-cell lymphotropic virus type 1 (HTLV-1). Clinical, immunologic, and cytologic studies. Ann Intern Med 1988 Oct 15;109(8):625-8
Couet C see **Mourot J**
Couet D see **Benz-Lemoine E**
Couet ML see **Alonso-Whipple C**
Coughlin TR Jr see **Gundry SR**
Couldery AD, Sharma PL. Necrotizing otitis externa (a new aid to management). J Laryngol Otol 1988 Aug; 102(8):713-4
Coulehan JL see **Klain M**
Coulter SN see **Furukawa F**
Coulton LA, Preston CJ, Couch M, Kanis JA. An evaluation of serum osteocalcin in Paget's disease of bone and its response to diphosphonate treatment. Arthritis Rheum 1988 Sep;31(9):1142-7
Courcoul MA see **Dubreuil P**
Courgnaud V see **Laure F**
Cournoyer PR. The Veterans Administration's resource allocation system. Nurs Clin North Am 1988 Sep; 23(3):531-8
Court S see **Hackett AF**
Courtois M, Kovács SJ Jr, Ludbrook PA. Transmitral pressure-flow velocity relation. Importance of regional pressure gradients in the left ventricle during diastole. Circulation 1988 Sep;78(3):661-71
Courtois MR see **Kurnik PB**
Couse NF see **Grace PA**
Cousins M see **Lee-Han H**
Cousins N. Intangibles in medicine: an attempt at a balancing perspective. JAMA 1988 Sep 16;260(11):1610-2 (39 ref.)
Coussaert E see **Vincent JL**
Coutinho RA see **de Wolf F**
Cova T see **Bianchi G**
Covan F see **Campion JF**
Coventry MB see **Russotti GM**
Covert RF, Drummond WH, Gessner IH. Collateral vessels complicating bronchopulmonary dysplasia [letter] J Pediatr 1988 Sep;113(3):617-8
Covino BG see **Concepcion MA**
Covino BG see **Stewart A**
Cowart VS. It's hardly sport, but parachuting fire fighters may benefit from what sports medicine has learned [news] JAMA 1988 Sep 23-30;260(12):1672, 1675
Cowart VS. Issues of drugs and sports gain attention as Olympic games open in South Korea [news] JAMA 1988 Sep 16;260(11):1513, 1517-8
Cowley AJ, Wynne RD, Stainer K, Fullwood L, Rowley JM, Hampton JR. Flosequinan in heart failure: acute haemodynamic and longer term symptomatic effects. Br Med J [Clin Res] 1988 Jul 16;297(6642):169-73
Cox AB see **Yamamoto O**
Cox AG see **Garrow JS**
Cox C see **Norton VM**
Cox GG see **Templeton AW**
Cox JL see **Damiano RJ Jr**
Cox JL see **Laschinger JC**
Cox NJ, Xiang KS, Bell GI, Karam JH. Glucose transporter gene and non-insulin-dependent diabetes [letter] Lancet 1988 Oct 1;2(8614):793-4
Cox SM see **Gilstrap LC 3d**
Cox SN, Hay E, Bird AC. Treatment of chronic macular edema with acetazolamide. Arch Ophthalmol 1988 Sep; 106(9):1190-5
Coyne L see **Spohn HE**
Cozian AY see **Lepage JY**
Cozzolino D see **Giugliano D**
Craenen JM see **Wheller JJ**
Craft AW see **Brunetto AL**
Craig JR see **Radin DR**
Craig PI, Gillespie PE. Through the endoscope balloon dilatation of benign gastric outlet obstruction. Br Med J [Clin Res] 1988 Aug 6;297(6645):396
Cram A see **Heimbach D**
Cramer BC see **Harnett JD**
Cramer WO see **Hellman AA**
Crandall LA see **Perkin J**
Crane RT see **Mosborg DA**
Crankson SJ see **al-Samarrai AY**
Crapo PA, Henry RR. Postprandial metabolic responses to the influence of food form. Am J Clin Nutr 1988 Sep; 48(3):560-4
Crapo RO see **Elliott CG**
Craven DE see **Donegan SP**
Cravens JM see **Campion JF**
Craver JM, Weintraub WS, Jones EL, Guyton RA, Hatcher CR Jr. Predictors of mortality, complications, and length of stay in aortic valve replacement for aortic stenosis. Circulation 1988 Sep;78(3 Pt 2):I85-90
Crawford DC see **Maxwell DJ**
Crawford ES, Svensson LG, Coselli JS, Safi HJ, Hess KR. Aortic dissection and dissecting aortic aneurysms. Ann Surg 1988 Sep;208(3):254-73
Crawford JM see **Teicher BA**
Crawford MH see **Miller WE**
Crawley EO see **Compston JE**
Crean DM see **Penley WC**
Crean P see **Mulcahy D**
Creeser R see **Mays N**
Cremens MC see **Gutierrez-Esteinou R**
Crestinu JM. Reconstruction of the lower eyelid [letter] Plast Reconstr Surg 1988 Oct;82(4):720
Crezee F see **de Lange JJ**
Cribb A, Koren G. Pursuing teratogenic causes of multiple congenital contractures. J Toxicol Clin Toxicol 1988; 26(3-4):ix-xv (21 ref.)
Cribier A see **Letac B**
Crider DM see **Willits FK**
Crider SR, Horstman WG, Massey GS. Toxoplasma orchitis: report of a case and a review of the literature. Am J Med 1988 Sep;85(3):421-4 (25 ref.)
Crist JR see **Goyal RK**
Crist WM see **Pui CH**
Cristofalo VJ see **Phillips PD**
Croese JW see **Radl J**
Crom WR see **Relling MV**
Crombie IK see **Smith WC**
Cronau LH Jr, Merin RG, Abouleish E, Steenberg M, Melgarejo AB. Functional and metabolic effects of bupivacaine and lidocaine in the perfused working rat heart. Anesth Analg 1988 Oct;67(10):929-35
Cronk IG see **Scholl TO**
Crooij MJ, de Nooyer CC, Rao BR, Berends GT, Gooren LJ, Janssens J. Termination of early pregnancy by the 3 beta-hydroxysteroid dehydrogenase inhibitor epostane. N Engl J Med 1988 Sep 29;319(13):813-7
Cros AM, Guenard H, Boudey C. High-frequency jet ventilation with helium and oxygen (heliox) versus nitrogen and oxygen (nitrox). Anesthesiology 1988 Sep;69(3):417-9
Crosbie RB see **Parr NJ**
Cross CE see **Krumpe PE**
Crow TJ see **Roberts GW**
Crowle AJ. Interferon-gamma and mycobacterial infections [letter] Ann Intern Med 1988 Oct 1;109(7):595-6
Crowley WF Jr see **Alonso-Whipple C**
Crowley WF Jr see **Hall JE**
Crowninshield R. An overview of prosthetic materials for fixation. Clin Orthop 1988 Oct;(235):166-72
Croxton TL, Ben-Jonathan N, Armstrong WM. Gonadotropin-releasing hormone induces oscillatory membrane currents in rat gonadotropes. Endocrinology 1988 Oct;123(4):1783-91
Croyle TA see **Cashwell LF**
Crozier EH see **Robertson JH**
Crozier MA see **Burrell MO**
Crum A see **Hitchings L**
Crum R, Bobrow B, Shackford S, Hansbrough J, Brown MR. The neurohumoral response to burn injury in patients resuscitated with hypertonic saline. J Trauma 1988 Aug; 28(8):1181-7
Crummy AB see **Voegeli DR**
Cruse CW see **Brozena SJ**
Cruse PA see **Feliciano DV**
Cruz AC, Frentzen BH, Gomez KJ, Allen G, Tyson-Thomas M. Continuous-wave Doppler ultrasound and decreased amniotic fluid volume in pregnant women with intact or ruptured membranes. Am J Obstet Gynecol 1988 Sep; 159(3):708-14
Cruz AC see **Gomez KJ**

Crystal HA, Wolfson LI, Ewing S. Visual hallucinations as the first symptom of Alzheimer's disease [letter] Am J Psychiatry 1988 Oct;145(10):1318
Crystal RG see **Konishi K**
Csendes A, Braghetto I, Mascaró J, Henríquez A. Late subjective and objective evaluation of the results of esophagomyotomy in 100 patients with achalasia of the esophagus. Surgery 1988 Sep;104(3):469–75
Cuesta C see **Jimenez F**
Cujec B see **Pollick C**
Culham JA see **Mathieson JR**
Culhane D see **Holroyd B**
Culkin DJ see **Fry M**
Cullison JP see **Sinnott JT 4th**
Culnane M see **Max MB**
Culp LA see **Dumenco LL**
Cumberland DC see **Kaye B**
Cummings CW see **Moore GK**
Cummings J see **Kerr DJ**
Cummings SR, Hansen B, Richard RJ, Stein MJ, Coates TJ. Internists and nicotine gum. JAMA 1988 Sep 16; 260(11):1565–9
Cundall DB, Pearson SB. Inner city tuberculosis and immunisation policy. Arch Dis Child 1988 Aug;63(8):964–6
Cunha BA see **Gurevich I**
Cunningham AL see **Irving WL**
Cunningham C see **Norwood HM**
Cunningham D. Public health in London [letter] Br Med J [Clin Res] 1988 Jul 2;297(6640):65
Cunningham D see **Mulcahy D**
Cunningham JL. Critical care orientation: a comparison of two teaching methods. Heart Lung 1988 Sep;17(5):469–75
Cunningham JN Jr see **Acinapura AJ**
Cunningham JN Jr see **Arsura EL**
Cunningham LW see **Freedman AM**
Cunningham M see **Stamler J**
Cunningham SR see **McNeill AJ**
Cunnion RE see **Reilly JM**
Curnow C see **Schulz R**
Curran MA, Newman LM, Becker GL. Barbiturate anesthesia and alcohol tolerance in a rat model. Anesth Analg 1988 Sep;67(9):868–71
Currie BJ see **Nutman TB**
Currie CT. Life sustaining technologies and the elderly [editorial] Br Med J [Clin Res] 1988 Jul 2;297(6640):3–4
Currie J, Benson E, Ramsden B, Perdices M, Cooper D. Eye movement abnormalities as a predictor of the acquired immunodeficiency syndrome dementia complex. Arch Neurol 1988 Sep;45(9):949–53
Currin SM see **Lee SE**
Curry CJ, Chopra D, Finer NN. Hydrops and pleural effusions in congenital myotonic dystrophy. J Pediatr 1988 Sep; 113(3):555–7
Curry L, Colvin L, Lancaster J. Breaking the cycle of family abuse. Am J Nurs 1988 Sep;88(9):1188–90
Curry PV see **Maxwell DJ**
Curry TE Jr see **Jones PB**
Curtin TR see **Devine EC**
Curtis CA see **Stoops CM**
Curtis HA, Tripp JH, Lawrence C, Clarke WL. Teenage relationships and sex education. Arch Dis Child 1988 Aug; 63(8):935–41
Curtis LD, Dickson AC, Ling KL, Betteridge J. Combination treatment with cholestyramine and bezafibrate for heterozygous familial hypercholesterolaemia. Br Med J [Clin Res] 1988 Jul 16;297(6642):173–5
Curtis LR. Bypass surgery warrants second opinion [letter] Postgrad Med 1988 Sep 1;84(3):32–3
Cuschieri A see **Byrne DJ**
(Cushing H), Walker LG Jr. The letters and friendship of Carrel and Cushing. Surg Gynecol Obstet 1988 Sep; 167(3):253–8
Cushing M. In case of emergency. Am J Nurs 1988 Sep; 88(9):1175–6, 1185
Cusi D see **Bianchi G**
Cusimano MD, Kovacs K, Bilbao JM, Tucker WS, Singer W. Suprasellar craniopharyngioma associated with hyperprolactinemia, pituitary lactotroph hyperplasia, and microprolactinoma. Case report. J Neurosurg 1988 Oct; 69(4):620–3
Cutcliff WB see **Schwarten DE**
Cutler BS see **Rohrer MJ**
Cutler GB Jr see **Pescovitz OH**
Cutler GB Jr see **Ross JL**
Cuttitta F, Fedorko J, Gu JA, Lebacq-Verheyden AM, Linnoila RI, Battey JF. Gastrin-releasing peptide gene-associated peptides are expressed in normal human fetal lung and small cell lung cancer: a novel peptide family found in man. J Clin Endocrinol Metab 1988 Sep; 67(3):576–83
Cutz E see **Ino T**
Cuzick J see **Barton SE**
Cvitkovic E see **Le Chevalier T**
Czajka J see **Lieberman JR**
Czajkowski M see **Rothlein R**
Czapek EE, Gadarowski JJ Jr, Ontiveros JD, Pedraza JL. Humate-P for treatment of von Willebrand disease [letter] Blood 1988 Sep;72(3):1100
Czarnetzki B see **Verschraegen CF**
Czervionke LF, Daniels DL. Cervical spine anatomy and pathologic processes. Applications of new MR imaging techniques. Radiol Clin North Am 1988 Sep;26(5):921–47

D

Dacie JE see **Daniell SJ**
Dacso C see **Eichold S**
Dado DV. Analysis of the lengthening effect of the muscle repair in functional cleft lip repair. Plast Reconstr Surg 1988 Oct;82(4):594–601
Dagenais GR see **Kingma JG Jr**
Dagenais GR see **Wolf HK**
Dagnelie PC see **van Staveren WA**
Daha MR see **Boom BW**
Dahl GV see **Pui CH**
Dahl KD see **Tenover JS**
Dahl MV. Immunofluorescence, necrobiosis lipoidica, and blood vessels. Fluorescent lights in the tunnels. Arch Dermatol 1988 Sep;124(9):1417–9 (37 ref.)
Dahl MV see **Ruiz-Esmenjaud J**
Dahl-Jørgensen K see **Brinchmann-Hansen O**
Dahlberg S see **Swenson RD**
Dahlgren BE, Nilsson HG, Viklund B. Tracheal tubes in cold stress. Anaesthesia 1988 Aug;43(8):683–6
Dahn MS see **Lange MP**
Dahners LE see **Wessels WE**
Daignault P see **Barkun JS**
Dainiak N, Warren G, Sutter D, Kreczko S, Howard D. A monoclonal antibody to exfoliated surface vesicles that recognizes a membrane-associated erythroid burst-promoting activity. Blood 1988 Sep;72(3):989–94
Dale JC, Robinson RA. Malakoplakia of the parotid gland. J Laryngol Otol 1988 Aug;102(8):737–40
D'Alessandri R see **Gross JY**
Daling JR see **Burt RD**
Dalinka MK see **Glickstein MF**
Dalkin AC see **Ortolano GA**
Dallaire L see **Pineault M**
Dalpra M see **Myyra R**
Dalston ET see **Warren DW**
Dalton A see **Wodzinski MA**
Dalton K. Progesterone for premenstrual exacerbations of asthma [letter] Lancet 1988 Sep 17;2(8612):684
Daly BW see **Davis WH**
Daly L. Confidence intervals [letter] Br Med J [Clin Res] 1988 Jul 2;297(6640):66
Damassa DA, Gustafson AW. Effects of chronic infusions of sex steroid-binding protein on the testosterone-mediated inhibition of gonadotropin secretion and maintenance of sex accessory glands in male rats. Endocrinology 1988 Oct; 123(4):1885–92
Damato JJ see **Burke DS**
Dambacher MA see **Levy F**
D'Ambola JB. Airway injury with mechanical ventilation [letter] J Pediatr 1988 Sep;113(3):615–6
Damiano RJ Jr, Asano T, Smith PK, Ferguson TB, Cox JL. Hemodynamic consequences of right ventricular isolation: the contribution of the right ventricular free wall to cardiac performance. Ann Thorac Surg 1988 Sep;46(3):324–30
D'Amico DJ, Skolnik PR, Kosloff BR, Pinkston P, Hirsch MS, Schooley RT. Resolution of cytomegalovirus retinitis with zidovudine therapy. Case report. Arch Ophthalmol 1988 Sep;106(9):1168–9
Damus K see **Anyaegbunam A**
Dan E see **Frank JB**
D'Anastasio C see **Vaira D**
Dandona P see **Gisinger C**
Dandona P see **Khokher MA**
Dandoy S. A piece of my mind. Have you ever practiced medicine? JAMA 1988 Oct 14;260(14):2113
Daneman A see **Babyn PS**
Danforth D see **Brunham RC**
Dang TY see **Lazarus M**
Dani R see **Belenkie I**
Daniel EF. "I swear by Apollo the physician..." [letter] South Med J 1988 Sep;81(9):1204
Daniel WG see **Mügge A**
Daniel WG see **Zwicky P**
Daniell SJ, Dacie JE. Percutaneous transluminal angioplasty of brachiocephalic vein stenoses in patients with dialysis shunts [letter] Radiology 1988 Oct;169(1):280–1
Daniels DL see **Czervionke LF**
Daniels SR see **Ross RD**
Danielson GK see **Hauck AJ**
Danielson GK see **Humes RA**
Danilowicz D see **Goldfarb A**
Dankwa EK, Davies JD. Smooth muscle pseudotumours: a potentially confusing artefact of rectal biopsy. J Clin Pathol 1988 Jul;41(7):737–41
Danon F see **Couderc LJ**
D'Antonio LL, Muntz HR, Marsh JL, Marty-Grames L, Backensto-Marsh R. Practical application of flexible fiberoptic nasopharyngoscopy for evaluating velopharyngeal function. Plast Reconstr Surg 1988 Oct; 82(4):611–8
Darcourt G see **Souetre E**
Dargie HJ see **McAlpine HM**
Darius H see **Jungbluth A**
Daroff RB, Rowland LP, Scism C. Suggestions to authors [editorial] Neurology 1988 Oct;38(10):1657–8
Das S see **Ghosh LM**
Das Gupta AR see **Brandrick JT**
Dashefsky SM, Lyons EA, Levi CS, Lindsay DJ. Suspected ectopic pregnancy: endovaginal and transvesical US. Radiology 1988 Oct;169(1):181–4
DaSilva J see **Lazor L**
Dasmahapatra HK see **Koike K**
Datta P, Laga M, Plummer FA, Ndinya-Achola JO, Piot P, Maitha G, Ronald AR, Brunham RC. Infection and disease after perinatal exposure to Chlamydia trachomatis in Nairobi, Kenya. J Infect Dis 1988 Sep;158(3):524–8
Datta S see **Stewart A**
Dauber JH see **Griffith BP**
Daubert LM see **Paulson DF**
Daubresse JC. Diet and cyclical mastopathy [letter] Lancet 1988 Sep 17;2(8612):679
Daum RE see **Richmond MN**
Daum W see **Calhoun J**
Dauphinais LA see **Collier JP**
Dave HP see **Mittelman M**
Davey FR, Cordell JL, Erber WN, Pulford KA, Gatter KC, Mason DY. Monoclonal antibody (Y1/82A) with specificity towards peripheral blood monocytes and tissue macrophages. J Clin Pathol 1988 Jul;41(7):753–8
Davey JR, Harris WH. Reverse skeletal traction for instability following revision total hip arthroplasty. A report of two cases. Clin Orthop 1988 Sep;(234):110–4
Davey MJ see **De Simone DN**
Davey MP see **Greenberg SJ**
Davi M see **Chernick V**
David DJ see **Moore MH**
David R see **Blumberg DL**
David SL see **Koike K**
David TE see **Christakis GT**
David TE see **Chung F**
David V see **Vilmer E**
Davidheiser S see **McNamara RM**
Davidoff A see **Reuter KL**
Davidson AJ see **Sheth S**
Davidson E see **Rotenberg Z**
Davidson GP see **McPhee AJ**
Davidson GS see **Babyn PS**
Davidson JW. Should nonionic radiographic contrast media be given to all patients? [letter] Can Med Assoc J 1988 Sep 1;139(5):374
Davidson WM see **Delgado Baeza E**
Davies AM see **Li JK**
Davies D see **Nimrod C**
Davies GA see **Rees MR**
Davies GJ see **Andreotti F**
Davies J. Euthanasia [letter] Br Med J [Clin Res] 1988 Jul 9;297(6641):131
Davies JD see **Dankwa EK**
Davies MJ. Ischaemic ventricular aneurysms: true or false? Br Heart J 1988 Aug;60(2):95–7 (14 ref.)
Davies NE, DeVierno AA. Reimbursement for computer-assisted literature searches for patient care [letter] N Engl J Med 1988 Oct 13;319(15):1021
Davies NE. Edward J. Huth to retire: the search begins for his successor [editorial] Ann Intern Med 1988 Oct 15; 109(8):611
Davies P. Obstructive uropathy [letter] Br Med J [Clin Res] 1988 Jul 2;297(6640):68
Davies PF see **Guinan EC**
Davies RA see **Koshal A**
Davies TF see **Cone RD**
Davies UM, Palmer RG, Denman AM. Treatment with acyclovir does not affect orogenital ulcers in Behçet's syndrome: a randomized double-blind trial. Br J Rheumatol 1988 Aug;27(4):300–2
Davila F see **Wray N**
Davis AG see **McGrady E**
Davis CH Jr see **Lee KS**
Davis CL see **Davis WH**
Davis D see **Zelis R**
Davis GA see **Terasawa E**
Davis JA see **Deiman PA**
d'Avis JC see **Soldano SL**
Davis JJ, Heyman MB. Cryptosporidiosis and sinusitis in an immunodeficient adolescent [letter] J Infect Dis 1988 Sep; 158(3):649
Davis JM, Lamb DR, Pate RR, Slentz CA, Burgess WA, Bartoli WP. Carbohydrate-electrolyte drinks: effects on endurance cycling in the heat. Am J Clin Nutr 1988 Oct; 48(4):1023–30
Davis JP see **Belongia EA**
Davis JR see **Coons SW**
Davis K Jr see **Hurst JM**
Davis KH, Hawks RL, Blanke RV. Assessment of laboratory quality in urine drug testing. A proficiency testing pilot study. JAMA 1988 Sep 23–30;260(12):1749–54
Davis LA see **Reid DC**
Davis LE see **Hershewe GL**
Davis LG see **Spruance SL**
Davis OK, Hawkins DS, Rubin LP, Posillico JT, Brown EM, Schiff I. Serum parathyroid hormone (PTH) in pregnant women determined by an immunoradiometric assay for intact PTH. J Clin Endocrinol Metab 1988 Oct;67(4):850–2
Davis PH, Golbe LI, Duvoisin RC, Schoenberg BS. Risk factors for progressive supranuclear palsy. Neurology 1988 Oct;38(10):1546–52
Davis S see **Colozza M**
Davis SH see **Hopkins RL**
Davis WH, Davis CL, Daly BW. Long-term bony and soft tissue stability following advancement genioplasty. J Oral Maxillofac Surg 1988 Sep;46(9):731–5
Davison AN see **Owen SJ**

Davison J see **Jenkinson D**
Davison JM see **Thornton S**
Davison R, Kaplan K, Fintel D, Parker M, Anderson L, Haring O. The effect of clonidine on the cessation of cigarette smoking. Clin Pharmacol Ther 1988 Sep;44(3):265–7
Dawes PJ. Inferior turbinectomy: is the risk of haemorrhage overstressed? J Laryngol Otol 1988 Jul;102(7):590–1
Dawson DA. Ethnic differences in female overweight: data from the 1985 National Health Interview Survey. Am J Public Health 1988 Oct;78(10):1326–9
Dawson KJ see **Rutherford AJ**
Dawson NA, Klein MA, Taylor HG. Salvage therapy in metastatic adult Wilms' tumor. Cancer 1988 Sep 1; 62(5):1017–21
Dawson PJ, Ross AW. Pre-eclampsia in a parturient with a history of myocardial infarction. A case report and literature review. Anaesthesia 1988 Aug;43(8):659–63 (37 ref.)
Dayal VS see **Gruber B**
Dayer P see **Barazzone C**
De SK, Dey DD. Tumours of the mastoid temporal bone: with interesting cases in the paediatric age group. J Laryngol Otol 1988 Jul;102(7):582–7
Deaconson TF, O'Hair DP, Levy MF, Lee MB, Schueneman AL, Codon RE. Sleep deprivation and resident performance. JAMA 1988 Sep 23–30;260(12):1721–7
Deadman M see **Morgan DW**
Deam SM see **Ryley HC**
Dean HD see **Lowry PW**
Dean NC, Brown JK. Status asthmaticus. Early institution of treatment. Postgrad Med 1988 Sep 15;84(4):103–10, 113–4
Dean P see **Williams JW**
DeAnda A see **Gaba DM**
Deanfield JE, Gundry SR, Stark J. Surgical creation of a double outlet right atrium for tricuspid valve stenosis after a Rastelli operation. Br Heart J 1988 Aug;60(2):172–4
Deans HE, Redpath TW, Smith FW, Parekh S, Forrester JV. Magnetic resonance imaging of the orbits using a binocular surface coil. Br J Radiol 1988 Aug;61(728):665–72
Dear PR see **McLain BI**
DeBakey L. Book-burning in our medical libraries: prevention or palliation? Am J Cardiol 1988 Sep 1; 62(7):458–61
De Bart AC see **Andreotti F**
De Biasi R see **Ghirardini A**
de Blic J see **Benoist MR**
de Boer HH see **Hesp WL**
De Booy V see **Chernick V**
Debouck C see **de Ronde A**
de Bruin TW, Bussemaker JK, Heidema J, Hermans J, van der Heide D. Thyrotropin (TSH) receptor modulation by specific TSH receptor antibodies in Graves' disease. J Clin Endocrinol Metab 1988 Oct;67(4):676–81
de Bruyne B, Meier B, Finci L, Urban P, Rutishauser W. Potential protective effect of high coronary wedge pressure on left ventricular function after coronary occlusion. Circulation 1988 Sep;78(3):566–72
Debruyne FM, Denis L, Lunglmayer G, Mahler C, Newling DW, Richards B, Robinson MR, Smith PH, Weil EH, Whelan P. Long-term therapy with a depot luteinizing hormone-releasing hormone analogue (Zoladex) in patients with advanced prostatic carcinoma. J Urol 1988 Oct; 140(4):775–7
Debry G see **Mourot J**
De Caestecker JS, Pryde A, Heading RC. Comparison of intravenous edrophonium and oesophageal acid perfusion during oesophageal manometry in patients with non-cardiac chest pain. Gut 1988 Aug;29(8):1029–34
de Calan L see **Ozoux JP**
De Caprio L see **Vigorito C**
de Carvalho A see **Lassen MR**
de Champlain J see **Rouleau JL**
Deck J see **Youngs R**
Deckelbaum LI see **Leffell DJ**
Deckert M see **Roosen N**
Dedo HH see **Leventhal BG**
el Deeb M. Comparison of three methods of stabilization of particulate hydroxylapatite for augmentation of the mandibular ridge. J Oral Maxillofac Surg 1988 Sep; 46(9):758–66
el Deeb M see **Schellhas KP**
de Figueiredo JM, Boerstler H. The relationship of presenting complaints to the use of psychiatric services in a low-income group. Am J Psychiatry 1988 Sep; 145(9):1145–8
DeFronzo RA see **Gelfand RA**
de Gaetano G see **Zoja C**
de Gans J, Tiessens G, Portegies P. Acute meningoencephalitis on dose reduction of zidovudine [letter] Lancet 1988 Sep 3;2(8610):574–5
Degos L see **Vilmer E**
Degott C see **Pariente EA**
de Graaf-Breederveld N see **Meyboom RH**
De Groat WC see **Steers WD**
de Groot AC, Bruynzeel DP, Bos JD, van der Meeren HL, van Joost T, Jagtman BA, Weyland JW. The allergens in cosmetics. Arch Dermatol 1988 Oct;124(10):1525–9
De Groot J see **Scotti G**
Dehmer GJ, Popma JJ, van den Berg EK, Eichhorn EJ, Prewitt JB, Campbell WB, Jennings L, Willerson JT, Schmitz JM. Reduction in the rate of early restenosis after coronary angioplasty by a diet supplemented with n-3 fatty acids. N Engl J Med 1988 Sep 22;319(12):733–40
Dehner LP see **Reinberg Y**
Deiman PA, Jones DC, Davis JA. BSN education and PHN practice: good fit or mismatch? Nurs Outlook 1988 Sep-Oct;36(5):231–3
Deinhardt F see **Schwarz TF**
De Jong D see **Smit VT**
De Jong J see **Roy A**
DeJoseph J see **Mercer RT**
Dekel A see **Gal R**
Dekel S see **Alon M**
deKernion JB see **Ritchie AW**
Dekker J see **de Ronde A**
de Klerk DP see **Krull CL**
de Kort WL, Kiestra SH, Sangster B. The use of atropine and oximes in organophosphate intoxications: a modified approach. J Toxicol Clin Toxicol 1988;26(3–4):199–208
DeKosky ST see **Sparks DL**
de Kretser DM see **Burger HG**
de Kretser DM see **McLachlan RI**
de Kretser DM see **Tenover JS**
De Kreutzenberg S see **Nosadini R**
de la Fuente L see **Bourassa MG**
de la Monte S see **Burkhardt CR**
de la Monte SM. Disproportionate atrophy of cerebral white matter in chronic alcoholics. Arch Neurol 1988 Sep; 45(9):990–2
Delaage M see **Maraninchi D**
Delacroix DL see **Colombel JF**
Delamothe T. New advertisers to take on AIDS [news] Br Med J [Clin Res] 1988 Jul 16;297(6642):160
Delaney KA, Hessler R. Emergency flexible fiberoptic nasotracheal intubation: a report of 60 cases. Ann Emerg Med 1988 Sep;17(9):919–26
de Lange JJ, Stilma JS, Crezee F. Visual disturbances after spinal anaesthesia. Anaesthesia 1988 Jul;43(7):570–2
Del Canale S see **Fiaccadori E**
Delcayre AX see **Barel M**
Delcore R Jr, Cheung LY, Friesen SR. Outcome of lymph node involvement in patients with the Zollinger-Ellison syndrome. Ann Surg 1988 Sep;208(3):291–8
(DeLee JB), Joseph B. DeLee and the practice of preventive obstetrics. Am J Public Health 1988 Oct;78(10):1353–61
de Leeuw AM see **Radl J**
DeLeo MJ, Greco FA, Hainsworth JD, Johnson DH. Late recurrences in long-term survivors of germ cell neoplasms. Cancer 1988 Sep 1;62(5):985–8
De Leonardis V, Goldstein SA, Lindsay J Jr. Electrocardiographic diagnosis of left ventricular hypertrophy in the presence of complete right bundle branch block. Am J Cardiol 1988 Sep 15;62(9):590–3
Deleu D. Treatment of tardive dyskinesia [letter] Am J Psychiatry 1988 Sep;145(9):1182–3
de Leval M see **el Habbal MM**
Delfino JJ see **Eppley BL**
Delfraissy JF see **Lazizi Y**
Delgado Baeza E, Gil Garay E, Serrada Hierro A, Davidson WM, Miralles Flores C. Experimental acetabular dysplasia associated with a lesion of iliopubic limb of the triradiate cartilage. Clin Orthop 1988 Sep;(234):75–81
delGiudice PF see **Herman RM**
DelGuercio LR see **Berman HL**
Del Guercio LR see **Ito K**
Delhanty JD see **Aldred MA**
Deligonul U, Gabliani GI, Caralis DG, Kern MJ, Vandormael MG. Percutaneous transluminal coronary angioplasty in patients with intracoronary thrombus. Am J Cardiol 1988 Sep 1;62(7):474–6
Deligonul U see **Gabliani G**
Delitto A see **Cibulka MT**
Delius M see **Heberer G**
Delke I, Hyatt R, Feinkind L, Minkoff H. Avoidable causes of perinatal death at or after term pregnancy in an inner-city hospital: medical versus social. Am J Obstet Gynecol 1988 Sep;159(3):562–6
Delke I see **Minkoff HL**
Dell PF. Professional skepticism about multiple personality. Not reasonable skepticism, but extreme skepticism. A reply from Paul F. Dell. J Nerv Ment Dis 1988 Sep;176(9):537–8
Dell PF. Professional skepticism about multiple personality. J Nerv Ment Dis 1988 Sep;176(9):528–31
Dellsperger KC see **Vandenberg BF**
Delmas PD see **Eastell R**
Delmas PD see **Lips P**
Delori F see **Weiter JJ**
Delorme N see **Henriquez AH**
de los Santos ET see **Mazzaferri EL**
Delphin E see **Dodds TM**
Del Priore LV, Glaser BM, Quigley HA, Dorman ME, Green WR. Morphology of pig retinal pigment epithelium maintained in organ culture. Arch Ophthalmol 1988 Sep; 106(9):1286–90
Delpy DT see **Edwards AD**
Delsedime M see **Cantello R**
De Luca N see **Trimarco B**
Delwiche F see **Velu T**
DeMane N see **Spencer JH Jr**
Demant T, Houlston RS, Caslake MJ, Series JJ, Shepherd J, Packard CJ, Humphries SE. Catabolic rate of low density lipoprotein is influenced by variation in the apolipoprotein B gene. J Clin Invest 1988 Sep;82(3):797–802
Demaret B see **Cleempoel H**
DeMaria AN. Ethical activism [news] J Am Coll Cardiol 1988 Oct;12(4):1146–7
DeMaria EJ, Merriam MA, Casanova LA, Gann DS, Kenney PR. Do DRG payments adequately reimburse the costs of trauma care in geriatric patients? J Trauma 1988 Aug; 28(8):1244–9
Demarie D see **Presbitero P**
de Marneffe M see **Cleempoel H**
Dembitsky WP see **Chow LC**
Demeester-Mirkine N see **Body JJ**
Dement WC see **Mignot E**
Demers LM see **Lloyd T**
Demeter RJ see **Toth PD**
Demetris AJ, Jaffe R, Tzakis A, Ramsey G, Todo S, Belle S, Esquivel C, Shapiro R, Markus B, Mroczek E, et al. Antibody-mediated rejection of human orthotopic liver allografts. A study of liver transplantation across ABO blood group barriers. Am J Pathol 1988 Sep;132(3):489–502
Demidem A see **Thivolet CH**
Demierre B, Berney J. Intracranial metastasis of prostatic adenocarcinoma [letter] J Neurosurg 1988 Oct;69(4):644
Deminatti M see **Demory JL**
de Moerloose P see **Bounameaux H**
Demonet JF see **Rascol O**
Demory JL, Dupriez B, Fenaux P, Laï JL, Beuscart R, Jouet JP, Deminatti M, Bauters F. Cytogenetic studies and their prognostic significance in agnogenic myeloid metaplasia: a report on 47 cases. Blood 1988 Sep;72(3):855–9
Den Boer JA see **Duiverman EJ**
Denes P, Uretz E, Ezri MD, Borbola J. Clinical predictors of electrophysiologic findings in patients with syncope of unknown origin. Arch Intern Med 1988 Sep;148(9):1922–8
Deng B see **Gonzalez-Redondo JM**
DeNicola M see **Hsiao WC**
Denis L see **Debruyne FM**
Denman AM see **Davies UM**
Denn AC 3d see **Sayers TJ**
Dennis JW see **Greisler HP**
Denny TN see **Bogden JD**
de Nooyer CC see **Crooij MJ**
De-Nour AK see **Steinglass P**
Dent J, Holloway RH, Toouli J, Dodds WJ. Mechanisms of lower oesophageal sphincter incompetence in patients with symptomatic gastrooesophageal reflux. Gut 1988 Aug; 29(8):1020–8
Dent J see **Hetzel DJ**
de Nully Brown P see **Winther J**
Denyer ME see **Jutley JK**
Deorsola A see **Bobbio M**
DePasquale EE see **Cloninger KG**
Depp R see **Silver RK**
De Prins F, Hill DJ, Milner RD, Van Assche A. Effect of maternal hyperalimentation on intrauterine growth retardation. Arch Dis Child 1988 Jul;63(7 Spec No):733–6
DePuey EG see **Cloninger KG**
DeQuattro V see **Kimura S**
Derby KA see **Tropp JS**
De Reeder EG, Girard N, Poelmann RE, Van Munsteren JC, Patterson DF, Gittenberger-De Groot AC. Hyaluronic acid accumulation and endothelial cell detachment in intimal thickening of the vessel wall. The normal and genetically defective ductus arteriosus. Am J Pathol 1988 Sep; 132(3):574–85
Derfler K, Meryn S, Herold C, Neuhold N, Mostbeck G, Gangl A. Reversible malabsorption caused by high doses of cyclamate. Am J Med 1988 Sep;85(3):446–7
Deron SJ, Kotler MN. Noncardiac surgery in the cardiac patient. Am Heart J 1988 Sep;116(3):831–8 (31 ref.)
de Ronde A, Reiss P, Dekker J, de Wolf F, van den Hoek A, Wolfs T, Debouck C, Goudsmit J. Seroconversion to HIV-1 negative regulation factor [letter] Lancet 1988 Sep 3;2(8610):574
Deruaz JP see **Bogousslavsky J**
Derus C see **Albert DA**
Des Prez RM see **Loyd JE**
Desai SS see **Sponseller PD**
De Sanctis V, Vullo C, Katz M, Wonke B, Hoffbrand AV, Bagni B. Hypothalamic-pituitary-gonadal axis in thalassemic patients with secondary amenorrhea. Obstet Gynecol 1988 Oct;72(4):643–7
DeSanto LW, Beahrs OH. Modified and complete neck dissection in the treatment of squamous cell carcinoma of the head and neck. Surg Gynecol Obstet 1988 Sep; 167(3):259–69 (68 ref.)
de Santos VV see **Superko HR**
Desborough JP see **Hall GM**
Descotes J. Clinical immunotoxicology [editorial] J Toxicol Clin Toxicol 1988;26(3–4):vii–viii
deShazo RD, Morgan J, Bozelka B, Chapman Y. Natural killer cell activity in asbestos workers. Interactive effects of smoking and asbestos exposure. Chest 1988 Sep;94(3):482–5
Deshpande JK see **Spear RM**
Deshpande JK see **Yaster M**
De Simone DN, Kundel HL, Arenson RL, Seshadri SB, Brikman IS, Khalsa SS, Davey MJ, Brisbon NE. Effect of a digital imaging network on physician behavior in an intensive care unit. Radiology 1988 Oct;169(1):41–4
Desmond DA see **Superko HR**
de Souza EB. CRH defects in Alzheimer's and other neurologic diseases. Hosp Pract [Off] 1988 Sep 15; 23(9):59–71

DeSouza LR see **Fink AS**
Desplanque N see **Slama G**
Despotes JC see **Jackson GG**
Dessauw P see **Marcelli C**
de Swart H see **Brugada P**
Dethy M, Chassat C, Roy D, Mercier LA. Doppler echocardiographic predictors of recurrence of atrial fibrillation after cardioversion. Am J Cardiol 1988 Oct 1; 62(10 Pt 1):723–6
DeTore AW. Medical informatics: an introduction to computer technology in medicine. Am J Med 1988 Sep; 85(3):399–403
Detre K see **Kroncke GM**
de Tribolet N see **Chioléro R**
Deupree RH see **Scott SM**
Deutch M see **Lichtig C**
Deutsch G see **Papanicolaou AC**
Deutsch LS. Percutaneous removal of intracardiac Greenfield vena caval filter. AJR 1988 Oct;151(4):677–9
Dev A see **Sen Gupta SK**
Deveney CW, Lurie K, Deveney KE. Improved treatment of intra-abdominal abscess. A result of improved localization, drainage, and patient care, not technique. Arch Surg 1988 Sep;123(9):1126–30
Deveney KE see **Deveney CW**
Deverall PB see **Hamouratidis ND**
Devereux RB see **Hammond IW**
Devereux RB see **Pickering TG**
Devergie A see **Pariente EA**
Devers L see **Andreu G**
DeVierno AA see **Davies NE**
de Vijlder JJ see **Vulsma T**
Devine EC, O'Connor FW, Cook TD, Wenk VA, Curtin TR. Clinical and financial effects of psychoeducational care provided by staff nurses to adult surgical patients in the post-DRG environment. Am J Public Health 1988 Oct; 78(10):1293–7
Devinsky O, Kelley K, Porter RJ, Theodore WH. Clinical and electroencephalographic features of simple partial seizures. Neurology 1988 Sep;38(9):1347–52
Devloo-Blancquaert A see **van Egmond H**
DeVore GR see **Brar HS**
DeVore GR see **Clark SL**
DeVries JW see **Asp NG**
Devroede G see **Verduron A**
de Waard F see **Hill P**
Dewailly J see **Andreu G**
de Wal J. Symptoms due to Campylobacter pylori [letter] Gastroenterology 1988 Oct;95(4):1161–2
Dewan A, Jani JP, Patel JS, Gandhi DN, Variya MR, Ghodasara NB. Benzidine and its acetylated metabolites in the urine of workers exposed to Direct Black 38. Arch Environ Health 1988 Jul-Aug;43(4):269–72
Dewar E see **Hasking GJ**
Dewey KG see **Muñoz LM**
De Wilde RL. Can a gynecologic Chlamydia trachomatis infection be diagnosed by direct observation of an endocervical plain slide? [letter] Am J Obstet Gynecol 1988 Sep;159(3):786
DeWitt LD see **Caplan LR**
Dewitz B see **Bonadio WA**
de Wolf F, Lange JM, Houweling JT, Coutinho RA, Schellekens PT, van der Noordaa J, Goudsmit J. Numbers of CD4+ cells and the levels of core antigens of and antibodies to the human immunodeficiency virus as predictors of AIDS among seropositive homosexual men. J Infect Dis 1988 Sep;158(3):615–22
de Wolf F see **de Ronde A**
Dexter JD see **Mactier H**
Dey DD see **De SK**
Dhamodaran S see **Saha V**
Dhawan M see **Posner MI**
Dhem AJ see **Lengelé BG**
Dhingra PL, Verma SK, Saxena S. Aneurysm of the internal carotid artery presenting as a parapharyngeal mass. J Laryngol Otol 1988 Jul;102(7):654–5
Dhir A see **Hamdy CR**
Diago MC, Amado JA, Otero M, Lopez-Cordovilla JJ. Anti-adrenal action of a subanaesthetic dose of etomidate. Anaesthesia 1988 Aug;43(8):644–5
Diamant SC see **Scott RB**
Diamond B see **Neuwirth R**
Diamond GA. Is behavioral modification a sufficient criterion of the effectiveness of decision analysis? [letter] Am J Med 1988 Sep;85(3):461–2
Diamond GA. Penny wise. Am J Cardiol 1988 Oct 1;62(10 Pt 1):806–8
Diamond GA see **Bobbio M**
Diamond GA see **Kotler TS**
Diamond KL, Fox CC, Barch DH. Role of cecal pH in intestinal oxalate absorption in the rat. J Lab Clin Med 1988 Sep;112(3):352–6
Dianzani U, Pileri A, Boccadoro M, Palumbo A, Pioppo P, Bianchi A, Camponi A, Fossati G, Battaglio S, Massaia M. Activated idiotype-reactive cells in suppressor/cytotoxic subpopulations of monoclonal gammopathies: correlation with diagnosis and disease status. Blood 1988 Sep; 72(3):1064–8
Diaz RF see **Greenberg HS**
Diaz VA see **Zawalich WS**
Diaz-Flores L, Rodriguez E, Gayoso MJ, Gutierrez R. Growth of two types of cartilage after implantation of free autogeneic perichondrial grafts. Clin Orthop 1988 Sep; (234):267–79
DiBarry AL see **Hogarty GE**
Dick JD see **Sawusch MR**
Dick MB, Kean ML, Sands D. The preselection effect on the recall facilitation of motor movements in Alzheimer-type dementia. J Gerontol 1988 Sep; 43(5):P127–35
Dick WC see **Papiha SS**
Dickens BM see **Cook RJ**
Dickersin GR see **Young RH**
Dickman DL. How Canadians can support NAMDA [letter] Can Med Assoc J 1988 Sep 1;139(5):373–4
Dickson AC see **Curtis LD**
Dickstein S see **Klein DN**
Dieckert JP see **Shore JW**
Diederichs W see **Graff J**
Diehl AM, Goodman Z, Ishak KG. Alcohollike liver disease in nonalcoholics. A clinical and histologic comparison with alcohol-induced liver injury. Gastroenterology 1988 Oct; 95(4):1056–62
Diehl LF see **Hopper KD**
Dierich MP see **Guggenbichler JP**
Dierich MP see **Hengster P**
Diers D see **Thompson JD**
Diethelm AG see **Kay GN**
Dietsch E see **Huang RT**
Dietz R see **Haass M**
Dietzschold B see **Happ MP**
DiFazio CA see **Althaus JS**
Diflo T see **Shaffer D**
di Giovine FS see **Eastgate JA**
Dijkmans BA see **Colleé G**
Dijkshoorn NJ see **Smit VT**
di Lelio A see **Uderzo C**
Dilley JW, Boccellari A, Heilbron D. Central nervous system involvement in the acquired immunodeficiency syndrome (AIDS) [letter] Ann Intern Med 1988 Sep 15;109(6):508–10
Dillon E see **Topf M**
Dillon MJ see **Walters MD**
Dillon W see **Graham SH**
Dillon WP see **Olsen WL**
Dillon WP see **Scotti G**
Dilsaver SC, Votolato NA, Coffman JA. Model curriculum [letter] Neurology 1988 Sep;38(9):1505–6
DiMagno EP. Early diagnosis of chronic pancreatitis and pancreatic cancer. Med Clin North Am 1988 Sep; 72(5):979–92 (63 ref.)
DiMarco AT. Carbon monoxide poisoning presenting as polycythemia [letter] N Engl J Med 1988 Sep 29; 319(13):874
DiMarzio LR see **Price WA**
DiMauro S see **Bonilla E**
Dimauro S see **Miranda AF**
DiMauro S see **Rowland LP**
DiMauro S see **Zeviani M**
Dincsoy HP see **Lake-Bakaar G**
(Dingle D), Guy S. Newfoundland physician does not duck difficult cases. Can Med Assoc J 1988 Sep 1;139(5):432
Diniega BM see **Taylor DN**
Dintsman M see **Ziv Y**
Dinwiddie R see **Tasker RC**
Diokno AC, Brown MB, Brock BM, Herzog AR, Normolle DP. Clinical and cystometric characteristics of continent and incontinent noninstitutionalized elderly. J Urol 1988 Sep;140(3):567–71
Di Paolantonio T see **Ghirardini A**
Distante A see **Picano E**
Disumma M see **Presbitero P**
Dittmann M, Schäfer HG, Ulrich J, Bond-Taylor W. Anatomical re-evaluation of lumbar dura mater with regard to postspinal headache. Effect of dural puncture. Anaesthesia 1988 Aug;43(8):635–7
Dittrich HC see **Chow LC**
Ditunno JF see **Merli GJ**
Dive C see **Colombel JF**
Divon MY, Guidetti DA, Braverman JJ, Oberlander E, Langer O, Merkatz IR. Intrauterine growth retardation—a prospective study of the diagnostic value of real-time sonography combined with umbilical artery flow velocimetry. Obstet Gynecol 1988 Oct;72(4):611–4
Divon MY see **Borgatta L**
Dixit JK. "No lip" waters view [letter]AJR 1988 Oct; 151(4):839–40
Dixit VM see **Nickoloff BJ**
Dixon AK see **Greatorex RA**
Dixon AK see **Moore NR**
Dixon D see **Alexanian R**
Dixon FJ see **Kofler R**
Djurdjevic D, Popovic O, Necic D, Hranisavljevic S. Ox bile treatment of severe steatorrhea in a colectomy and ileectomy patient [letter] Gastroenterology 1988 Oct; 95(4):1160
Djurhuus JC see **Christiansen P**
Do Y see **Natarajan R**
Doane WA. Development of an improved double-lumen biliary catheter for cholangiography [letter] Am J Surg 1988 Sep;156(3 Pt 1):228
Doble HP 2d see **Sneige N**
Dobrin PB, Schwarcz TH, Baker WH. Mechanisms of arterial and aneurysmal tortuosity. Surgery 1988 Sep;104(3):568–71
Dobson KE see **Roberts DE**
Docherty JP see **Elkin I**
Dockray GJ see **Ferri GL**
Dodd GD. Is screening mammography routinely indicated for women between 40 and 50 years of age? An affirmative view. J Fam Pract 1988 Sep;27(3):313–6 (20 ref.)
Dodds TM, Delphin E, Stone JG, Gal SG, Coromilas J. Detection of perioperative myocardial ischemia using Holter monitoring with real-time ST segment analysis. Anesth Analg 1988 Sep;67(9):890–3
Dodds WJ see **Dent J**
Dodge JA. Implications of the new genetics for screening for cystic fibrosis. Lancet 1988 Sep 17;2(8612):672–4
Dodge JA see **Ryley HC**
Dodge RK see **Pui CH**
Doe WF see **Gibson PR**
Doe WF see **Pullman WE**
Doebbert G see **Kizer KW**
Doehring L see **Knopp R**
Doherty VR, MacKie RM. Experience of a public education programme on early detection of cutaneous malignant melanoma. Br Med J [Clin Res] 1988 Aug 6; 297(6645):388–91
Dohm GL see **Misbin RI**
Doi K see **Suwa M**
Doi S see **Kamesaki H**
Doi T see **Tsujimoto M**
Doig WB see **Houston AB**
Dolan LM see **Ross RD**
Dolan R, Gnepp DR. Pathologic quiz case 2. Primary Sjögren's syndrome (SS). Arch Otolaryngol Head Neck Surg 1988 Oct; 114(10):1190–3
Dolehide J see **Cornfield JZ**
Doll DC, Ringenberg QS, Yarbro JW. Management of cancer during pregnancy. Arch Intern Med 1988 Sep; 148(9):2058–64 (114 ref.)
Doll DC see **Ringenberg QS**
Dollimore N see **Jarman B**
Dolo A see **Rougemont A**
Dolovich J see **Grammer LC**
Doménech J see **Sabater F**
Dominey A, Kettler A, Yiannias J, Tschen JA. Purpura fulminans and transient protein C and S deficiency [letter] Arch Dermatol 1988 Sep;124(9):1442–3
Donabedian A. The quality of care. How can it be assessed? JAMA 1988 Sep 23–30;260(12):1743–8 (31 ref.)
Donahoo JS see **McGeehin WH**
Donahue PC. Medicare as secondary payer [letter] JAMA 1988 Sep 16;260(11):1555
Donaldson D, Rosenberg NL. Infarction of abducens nerve fascicle as cause of isolated sixth nerve palsy related to hypertension. Neurology 1988 Oct;38(10):1654
Donati F see **Smith CE**
Donati RB see **Echo BS**
Donato A, Oreto G, Schamroth L. P wave alternans. Am Heart J 1988 Sep;116(3):875–7
Donato A see **Oreto G**
Donegan JH see **Rampil IJ**
Donegan SP, Edelin KC, Craven DE. HIV seroprevalence rate at the Boston City Hospital [letter] N Engl J Med 1988 Sep 8;319(10):653–4
Donelan K see **Blendon RJ**
Donelli A see **Ferrari S**
Donelli G see **Martino P**
Doney K see **Anasetti C**
Dong GT see **Alviso DJ**
Donn SM see **Johnson RV**
Donnan GA, Bladin PF. Not all TIAs are equal [letter] Neurology 1988 Oct;38(10):1659
Donnelly RJ see **Whyte RI**
Donner A see **McWhinney IR**
D'Onofrio F see **Giugliano D**
Donohoe JF, Kelly J, Laher MS, Doyle GD. Lisinopril in the treatment of hypertensive patients with renal impairment. Am J Med 1988 Sep 23;85(3B):31–4
Donohoe JF see **Laher MS**
Donohoe K see **Wilson EB**
Donovan C see **Coons M**
Donovan D. Adoptee studies of psychiatric disorders [letter] Arch Gen Psychiatry 1988 Sep;45(9):875–6
Donovan DJ see **Leventhal BG**
Donowitz M see **Rood RP**
Dontigny L. Crossroads: 1987 presidential address—Trauma Association of Canada. J Trauma 1988 Aug;28(8):1099–108
Donvito MT. Cocaine use during pregnancy: adverse perinatal outcome [letter] Am J Obstet Gynecol 1988 Sep; 159(3):785–6
Dooley M see **Savvas M**
Dooley SL see **Pielet BW**
Dooley SL see **Silver RK**
Dooling SL. From BA to BSN in a year [letter] Am J Nurs 1988 Sep;88(9):1186
Doran DJ see **Raphael DT**
Dore C see **Nunn JF**
Dorevitch M. The 'questionnaire' versus the 'direct observation' approach to functional assessment [letter] Br J Rheumatol 1988 Aug;27(4):326–7
Dorey CK see **Weiter JJ**
Dorey FJ see **Amstutz HC**
Dorf ME see **Wilson SD**
Dorfman H see **Ellis JH**
Doria A see **Nosadini R**

Dorinsky NL see **Taggart JA**
Dorman ME see **Del Priore LV**
Dorros G see **Brenowitz JB**
Dorsey C see **Greenblatt DJ**
Dørup J see **Kirkeby HJ**
Dorwart R see **Schwankhaus JD**
Dorwart RA, Chartock LR. Psychiatry and the resource-based relative value scale. Am J Psychiatry 1988 Oct;145(10):1237-42
Dos Reis JM see **Glina S**
dos Santos JG 3d. Direct wet mounts versus concentration for routine parasitologic examination: are both necessary? [letter] Am J Clin Pathol 1988 Sep;90(3):323
Dosman JA see **Verma VK**
Doss R see **Alonso-Whipple C**
Doss W see **Hosking SW**
Dotti-Sigrist S see **Levy F**
Doube A, Collins AJ. Anaemia in patients with arthritis: are simple investigations helpful? Br J Rheumatol 1988 Aug; 27(4):303-5
Doublet-Stewart MP. Drug regulation in the EEC [letter] Lancet 1988 Sep 17;2(8612):686
Dougherty J see **Lieberman JR**
Dougherty RM, Fong AK, Iacono JM. Nutrient content of the diet when the fat is reduced. Am J Clin Nutr 1988 Oct;48(4):970-9
Douglas F see **Kim YD**
Douglas GR see **MacFadyen DJ**
Douglas JS Jr see **Black AJ**
Douglas JS Jr see **Roubin GS**
Douglas LW see **Smith MA**
Douglas MA, Quandt CM, Stanley DA. Ceftazidime-induced encephalopathy in a patient with renal impairment [letter] Arch Neurol 1988 Sep;45(9):936-7
Douglas PS, O'Toole ML, Hiller WD, Hackney K, Reichek N. Electrocardiographic diagnosis of exercise-induced left ventricular hypertrophy. Am Heart J 1988 Sep; 116(3):784-90
Dowdy K see **Gomez KJ**
Dowling GP, Buja ML. Sudden death due to left coronary artery occlusion in infective endocarditis. Arch Pathol Lab Med 1988 Sep;112(9):932-4
Downer G, Phan SH, Wiggins RC. Analysis of renal fibrosis in a rabbit model of crescentic nephritis. J Clin Invest 1988 Sep;82(3):998-1006
Downer H, Inwood S, Knox K. Baby walkers and the premature infant [letter] Can Med Assoc J 1988 Oct 1; 139(7):609-10
Downey EC Jr, Woolley MM, Hanson V. Required surgical therapy in the pediatric patient with dermatomyositis. Arch Surg 1988 Sep;123(9):1117-20
Downham DY see **Hobbs AJ**
Downs FS. You and I [editorial] Nurs Res 1988 Sep-Oct; 37(5):260
Dowsett J see **Vaira D**
Dowsett JF see **Vaira D**
Doyle GD see **Donohoe JF**
Doyle GD see **Laher MS**
Doyle WJ see **Skoner DP**
Doze VA see **Shafer A**
Drachman DB see **Pestronk A**
Drake ME Jr see **Pakalnis A**
Drake WL Jr see **Garry RF**
Draile W see **Williams J**
Dramaix M see **Cleempoel H**
Drance SM see **MacFadyen DJ**
Draper GJ. Screening for neuroblastoma [editorial] Br Med J [Clin Res] 1988 Jul 16;297(6642):152-3
Draper GJ see **Gibson BE**
Draper L. Internship for nurses? [letter] Can Med Assoc J 1988 Oct 1;139(7):609
Drasner K, Bernards CM, Ozanne GM. Intrathecal morphine reduces the minimum alveolar concentration of halothane in humans. Anesthesiology 1988 Sep;69(3):310-2
Drayer BP see **Bird CR**
Drayer BP see **Rigamonti D**
Dregelid EB, Stangeland LB, Eide GE, Trippestad A. Characteristics of patients operated on because of suspected arterial embolism: a multivariate analysis. Surgery 1988 Sep;104(3):530-6
Dresner MS. Ptosis and Hering's law [letter] Neurology 1988 Oct;38(10):1661-2
Dresser R see **Wray N**
Dretler SP, Weinstein A. A modified algorithm for the management of ureteral calculi: 100 consecutive cases. J Urol 1988 Oct;140(4):732-6
Drevyanko TF see **Hicklin GA**
Drewnowski A, Hopkins SA, Kessler RC. The prevalence of bulimia nervosa in the US college student population. Am J Public Health 1988 Oct;78(10):1322-5
Drexler H, Hiroi M, Riede U, Banhardt U, Meinertz T, Just H. Skeletal muscle blood flow, metabolism and morphology in chronic congestive heart failure and effects of short- and long-term angiotensin-converting enzyme inhibition. Am J Cardiol 1988 Sep 9;62(8):82E-85E
Dreyfus G see **Mihaileanu S**
Driebe WT Jr, Stern GA, Epstein RJ, Visvesvara GS, Adi M, Komadina T. Acanthamoeba keratitis. Potential role for topical clotrimazole in combination chemotherapy. Arch Ophthalmol 1988 Sep;106(9):1196-201
Driscoll DJ see **Ensing GJ**
Driscoll DJ see **Humes RA**
Driscoll DL see **Ruka W**
Drobecq H see **Auriault C**
Drobinski G see **Lascault G**
Drosdowsky M see **Bougle D**
Drossman DA. Irritable bowel syndrome: a multifactorial disorder. Hosp Pract [Off] 1988 Sep 15;23(9):119-24, 126, 131-3
Droste T. Teens: trading boarding schools for psych wards? Hospitals 1988 Sep 5;62(17):74, 78
Droste T. Employers force family abuse out of the closet. Hospitals 1988 Oct 5;62(19):54-5
Droste T. Benefit trends: more employee cost sharing. Hospitals 1988 Sep 5;62(17):78, 80
Droste T. Battle cry for hospitals: 'Elect to protect'. Hospitals 1988 Oct 5;62(19):38, 42
Droste T. Coalition update. Hospitals 1988 Sep 5;62(17):80
Droste T. Video brings a hospital's annual report to life. Hospitals 1988 Oct 5;62(19):42
Droste T. How hospitals sabotage PR efforts. Hospitals 1988 Sep 5;62(17):48, 52, 54
Droste T. 'High touch' marketing works well for rurals. Hospitals 1988 Oct 5;62(19):43
Droste T. Survey: most consumers have a preferred hospital. Hospitals 1988 Sep 5;62(17):54
Droste T. Picking a vendor: best, brightest, or baloney? Hospitals 1988 Sep 5;62(17):47-8
Droste T. Butt out: smokers "bad risk" for employers. Hospitals 1988 Sep 20;62(18):56
Droste T. Combating alcohol and drug abuse in the workplace. Hospitals 1988 Sep 20;62(18):58
Droste T. Kick the habit: businesses ask hospitals for help. Hospitals 1988 Sep 20;62(18):58
Droste T. Hospitals still hiring marketers from outside. Hospitals 1988 Sep 20;62(18):40
Droste T. Courtesy, tech influence health care consumer. Hospitals 1988 Sep 20;62(18):42
Droste T. Marketing's role still unclear, undefined. Hospitals 1988 Sep 20;62(18):42
Droste T. AHA's Touchstone Awards: the winners for 1988. Hospitals 1988 Sep 20;62(18):44
Drouin J, McGregor JL, Parmentier S, Izaguirre CA, Clemetson KJ. Residual amounts of glycoprotein Ib concomitant with near-absence of glycoprotein IX in platelets of Bernard-Soulier patients. Blood 1988 Sep; 72(3):1086-8
Drouin J see **Galipeau J**
Drucker DJ, Philippe J, Mojsov S. Proglucagon gene expression and posttranslational processing in a hamster islet cell line. Endocrinology 1988 Oct;123(4):1861-7
Drucker-Colín R see **Ostrosky-Solís F**
Drugan A, Zador IE, Syner FN, Sokol RJ, Sacks AJ, Evans MI. A normal ultrasound does not obviate the need for amniocentesis in patients with elevated serum alpha-fetoprotein. Obstet Gynecol 1988 Oct;72(4):627-30
Drumm J see **Kirwan WO**
Drummond JC see **Wolfe DE**
Drummond WH see **Covert RF**
Drummond-Borg M, Pagon RA, Bradley CM, Nordlund J, Salk D. Nonfluorescent dicentric Y in males with hypospadias. J Pediatr 1988 Sep;113(3):469-73
Drury J see **Bull HA**
Drvaric DM see **Rooks MD**
Dryja TP see **Wiggs JL**
du Moulin GC, Stottmeier KD, Pelletier PA, Tsang AY, Hedley-Whyte J. Concentration of Mycobacterium avium by hospital hot water systems. JAMA 1988 Sep 16; 260(11):1599-601
Dubernard JM see **Jegaden O**
Dubin N see **Speyer JL**
Dubner R see **Max MB**
Dubois F see **Pariente EA**
Dubois RW, Brook RH. Preventable deaths: who, how often, and why? Ann Intern Med 1988 Oct 1;109(7):582-9
Dubreuil P, Torrès H, Courcoul MA, Birg F, Mannoni P. c-fms expression is a molecular marker of human acute myeloid leukemias. Blood 1988 Sep;72(3):1081-5
Dubreuil P see **Lazizi Y**
Dubuc M see **Shenasa M**
Dubyak GR see **Moore JJ**
Duchesne G see **Barton C**
Duchosal MA see **Kofler R**
Duckett G see **Kanarek KS**
Duckett JW see **Heyman S**
Duckett JW see **O'Neill JA Jr**
Dudley DK, Patten DE. Intrapartum pneumomediastinum associated with subcutaneous emphysema. Can Med Assoc J 1988 Oct 1;139(7):641-2
Duff GW see **Eastgate JA**
Duff HJ see **Sheldon RS**
Duff TA, Feilbach JA, Yusuf Q, Scott G. Bilirubin and the induction of intracranial arterial spasm. J Neurosurg 1988 Oct;69(4):593-8
Duffer J see **Bourgeois FJ**
Duffty P see **O'Reilly C**
Duhamel JF see **Bougle D**
Duinkerken N see **Fibbe WE**
Duiverman EJ, Den Boer JA, Roorda RJ, Rooyackers CM, Valstar M, Kerrebijn KF. Lung function and bronchial responsiveness measured by forced oscillometry after bronchopulmonary dysplasia. Arch Dis Child 1988 Jul;63(7 Spec No):727-32
Dujovne C see **Altman R**
Dujovne CA see **Harris WS**
Dulchavsky SA, Ledgerwood AM, Lucas CE. Management of chylothorax after blunt chest trauma. J Trauma 1988 Sep;28(9):1400-1
Dumbo O see **Rougemont A**
Dumenco LL, Everson B, Culp LA, Ratnoff OD. Inhibition of the activation of Hageman factor (factor XII) by platelet factor 4. J Lab Clin Med 1988 Sep;112(3):394-400
Dumitru D, Walsh N, Visser B. Congenital hemihypertrophy associated with posterior interosseous nerve entrapment. Arch Phys Med Rehabil 1988 Sep;69(9):696-8
Dumitru D see **Windsor RE**
Dumont G see **Gagnon RM**
Duncan JL see **Amundsen SK**
Duncan MW, Kopin IJ, Garruto RM, Lavine L, Markey SP. 2-Amino-3 (methylamino)-propionic acid in cycad-derived foods is an unlikely cause of amyotrophic lateral sclerosis/parkinsonism [letter] Lancet 1988 Sep 10; 2(8611):631-2
Dundee JW see **McKeating K**
Duner E see **Nosadini R**
Dunham CM see **Buckman RF Jr**
Dunn CM see **Watcha MF**
Dunn D see **Hsiao WC**
Dunn EL see **Roye WP Jr**
Dunn IA see **Anderson CM**
Dunn J see **Young RH**
Dunn JF Jr. Pseudofolliculitis barbae. Am Fam Physician 1988 Sep;38(3):169-74 (22 ref.)
Dunn JK see **Wray N**
Dunn M see **Blackburn T**
Dunn M see **Lawrence WT**
Dunner DL see **Khan A**
Dunnet JM, Holman RR, Turner RC, Sear JW. Diabetes mellitus and anaesthesia. A survey of the peri-operative management of the patient with diabetes mellitus. Anaesthesia 1988 Jul;43(7):538-42
Dunnigan A see **Pongiglione G**
Dunning BE, Taborsky GJ Jr. Galanin--sympathetic neurotransmitter in endocrine pancreas? Diabetes 1988 Sep; 37(9):1157-62 (36 ref.)
Dunphy CH, Ayala AG, Swanson DA, Ro JY, Logothetis C. Clinical stage I nonseminomatous and mixed germ cell tumors of the testis. A clinicopathologic study of 93 patients on a surveillance protocol after orchiectomy alone. Cancer 1988 Sep 15;62(6):1202-6
Dunsky M see **Mookherjee S**
Dunwoody G see **Maurice-Williams RS**
DuPont HL. Wesley William Spink, 1904-1988. A tribute. J Infect Dis 1988 Sep;158(3):505-9
DuPont HL see **Wanger AR**
Duprey F see **Colombel JF**
Dupriez B see **Demory JL**
Duquesnoy RJ see **Griffith BP**
Durack DT see **Peacock JE Jr**
Duran A see **Stone DR**
Durán CG, Revuelta JM, Gaite L, Alonso C, Fleitas MG. Stability of mitral reconstructive surgery at 10-12 years for predominantly rheumatic valvular disease. Circulation 1988 Sep;78(3 Pt 2):I91-6
Durand A see **Thivolet CH**
Durand-Cavagna G see **Berry PH**
Duraski RM. Ciprofloxacin-induced theophylline toxicity [letter] South Med J 1988 Sep;81(9):1206
Duro JC see **Bulbena A**
Dusenbury LJ see **Pearson JR**
Dussault JH see **Mori Y**
Dutoit SH see **Maher ER**
Duvoisin B, Schnyder P, Agrifoglio A. CT diagnosis of occult anterior ethmoid sinusitis in a case of lacrimal sac abscess [letter] AJR 1988 Oct;151(4):837-8
Duvoisin RC see **Davis PH**
Duvoisin RM, Hayzer DJ, Belin D, Jaton JC. A rabbit Ig lambda L chain C region gene encoding C21 allotopes. J Immunol 1988 Sep 1;141(5):1596-601
Dworkin RH, Lenzenweger MF, Moldin SO, Skillings GF, Levick SE. A multidimensional approach to the genetics of schizophrenia. Am J Psychiatry 1988 Sep;145(9):1077-83
Dwyer A see **Lefor AT**
Dwyer JT. Health aspects of vegetarian diets. Am J Clin Nutr 1988 Sep;48(3 Suppl):712-38 (342 ref.)
Dwyer JT see **Jacobs C**
Dwyer SJ 3d see **Templeton AW**
Dyck PJ, Lambert EH, Wood MB, Linscheid RL. Assessment of nerve regeneration and adaptation after median nerve reconnection and digital neurovascular flap transfer. Neurology 1988 Oct;38(10):1586-91
Dyck PJ see **Korthals JK**
Dyer C. Another judgment on testing for HIV without consent. Br Med J [Clin Res] 1988 Jun 25;296(6639):1791
Dyer C. HIV testing: BMA consensus reached [news] Br Med J [Clin Res] 1988 Jul 16;297(6642):161-2
Dylewski J, Khoday S. Erythema infectiosum during pregnancy [letter] J Infect Dis 1988 Sep;158(3):659
Dyson A see **Murray-Wilson A**
Dyson R. Clinical directors of pathology: who are they and what do they direct? [editorial] J Clin Pathol 1988 Jul; 41(7):709-10
Dyson TJ see **Evans DF**
Dzau VJ. Contributions of neuroendocrine and local autocrine-paracrine mechanisms to the pathophysiology and pharmacology of congestive heart failure.

Am J Cardiol 1988 Sep 9;62(8):76E-81E
Dzau VJ see **Pratt RE**
Dzik WH see **Sherman ME**

E

Eagle RC see **Shields JA**
Early TS see **Posner MI**
Earnest MP, Feldman H, Marx JA, Harris JA, Biletch M, Sullivan LP. Intracranial lesions shown by CT scans in 259 cases of first alcohol-related seizures. Neurology 1988 Oct; 38(10):1561-5
Easom RA see **McDaniel ML**
Eastell R, Delmas PD, Hodgson SF, Eriksen EF, Mann KG, Riggs BL. Bone formation rate in older normal women: concurrent assessment with bone histomorphometry, calcium kinetics, and biochemical markers. J Clin Endocrinol Metab 1988 Oct;67(4):741-8
Easterbrook M see **Stafford-Brady FJ**
Easterling TR, Schmucker BC, Benedetti TJ. The hemodynamic effects of orthostatic stress during pregnancy. Obstet Gynecol 1988 Oct;72(4):550-2
Eastgate JA, Symons JA, Wood NC, Grinlinton FM, di Giovine FS, Duff GW. Correlation of plasma interleukin 1 levels with disease activity in rheumatoid arthritis. Lancet 1988 Sep 24;2(8613):706-9
Eastwood GL see **Kuwayama H**
Ebbs SR, Bates T. Breast cyst type does not predict the natural history of cyst disease or breast cancer risk. Br J Surg 1988 Jul;75(7):702-4
Ebra G see **Bessone LN**
Echeverria P see **Taylor DN**
Echeverria P see **Wanger AR**
Echo BS, Donati RB, Powell CE. Bipolar clavicular dislocation treated surgically. A case report. J Bone Joint Surg [Am] 1988 Sep;70(8):1251-3
Eckardt JJ see **Huth JF**
Eckhauser FE, Knol JA, Raper SA, Guice KS. Completion gastrectomy for postsurgical gastroparesis syndrome. Preliminary results with 15 patients. Ann Surg 1988 Sep; 208(3):345-53
Economou SG see **Moss JF**
Eddleston AL see **Naoumov NV**
Eddy J see **Pizzo PA**
Edelin KC see **Donegan SP**
Edelman R see **Haverkos HW**
Edelman SV see **Baron AD**
Edelson G, Reis ND, Fuchs D. Recurrence of Kienböck disease in a twelve-year-old after radial shortening. Report of a case. J Bone Joint Surg [Am] 1988 Sep;70(8):1243-5
Edelson M see **Reiser LW**
Eden OB see **Gibson BE**
Edgar R see **Ragnarsson KT**
Edlavitch SA see **Folsom AR**
Edmonds-Seal J, Searle JF. Safe anaesthesia: pulse oximetry for all? [letter] Anaesthesia 1988 Jul;43(7):603
Edmunds LH Jr, Cohn LH, Weisel RD. Guidelines for reporting morbidity and mortality after cardiac valvular operations. J Thorac Cardiovasc Surg 1988 Sep;96(3):351-3
Edmunds LH Jr see **Wenger RK**
Edoute Y see **Ben-Haim SA**
Edsall J see **Jacobs TP**
Edwards A. Children in Third World slums [letter] Br Med J [Clin Res] 1988 Jul 16;297(6642):205
Edwards AD, Wyatt JS, Richardson C, Delpy DT, Cope M, Reynolds EO. Cotside measurement of cerebral blood flow in ill newborn infants by near infrared spectroscopy. Lancet 1988 Oct 1;2(8614):770-1
Edwards BB see **Fomon SJ**
Edwards CM see **Carmichael J**
Edwards CR see **Gow IF**
Edwards E see **Welch J**
Edwards GS Jr, Jupiter JB. Radial head fractures with acute distal radioulnar dislocation. Essex-Lopresti revisited. Clin Orthop 1988 Sep;(234):61-9
Edwards J see **Rithalia SV**
Edwards JD, Redmond AD, Nightingale P, Wilkins RG. Oxygen consumption following trauma: a reappraisal in severely injured patients requiring mechanical ventilation. Br J Surg 1988 Jul;75(7):690-2
Edwards JD see **Nightingale P**
Edwards JM, Taylor LM Jr, Porter JM. Limb salvage in end-stage renal disease (ESRD). Comparison of modern results in patients with and without ESRD. Arch Surg 1988 Sep;123(9):1164-8
Edwards MJ, Broadwater JR, Bell JL, Ames FC, Balch CM. Economic impact of reducing hospitalization for mastectomy patients. Ann Surg 1988 Sep;208(3):330-6
Edwards R see **Barton SE**
Edwards RH see **Coakley JH**
Edwards SK, Cooper KL. After the blast. Am J Nurs 1988 Sep;88(9):1202-4
Edwards WD see **Hauck AJ**
Edwards WD see **Sahasakul Y**
Edwards WT, Burney RG. Use of repeated nerve blocks in management of an infant with Kawasaki's disease. Anesth Analg 1988 Oct;67(10):1008-10
Edwin DH see **Uematsu S**
Eerenberg AJ see **Hack CE**
Eernisse JG see **Boom BW**
Efantis J see **Gloeb DJ**
Efem SE. Clinical observations on the wound healing properties of honey. Br J Surg 1988 Jul;75(7):679-81
Egaña JM see **Jimenez F**
Egbert BM see **Koehler JE**
Eger EI 2d see **Nussmeier NA**
Eger EI 2d see **Rampil IJ**
Eger EI 2d see **Weiskopf RB**
Eggers HJ, Mertens T. Human herpesvirus 6 and the Henle-Koch postulates [letter] Lancet 1988 Oct 1; 2(8614):803-4
Ehlers CL, Frank E, Kupfer DJ. Social zeitgebers and biological rhythms. A unified approach to understanding the etiology of depression. Arch Gen Psychiatry 1988 Oct; 45(10):948-52 (45 ref.)
Ehlers KH see **Ichida F**
Ehmke H see **Kirchheim H**
Ehninger G see **Einsele H**
Ehrlein HJ see **Bühner S**
Ehrlich L see **Manoogian C**
(Ehrlich P), Wick MR. Paul Ehrlich: the prototypic clinical pathologist. Am J Clin Pathol 1988 Sep;90(3):329-32
Ehrmann DA see **Fig LM**
Eichberg JW, Lee DR, Allan JS, Cobb KE, Barbosa LH, Nemo GJ, Prince AM. In utero infection of an infant chimpanzee with HIV [letter] N Engl J Med 1988 Sep 15;319(11):722-3
Eichelberger MR, Mangubat EA, Sacco WJ, Bowman LM, Lowenstein AD. Outcome analysis of blunt injury in children. J Trauma 1988 Aug;28(8):1109-17
Eichhorn EJ see **Dehmer GJ**
Eichold S, Velek M, Dacso C. Pellagra: a revisionist approach. Am J Med 1988 Sep;85(3):405-6
Eide GE see **Dregelid EB**
Eide GE see **Valen B**
Eiden JJ, Yolken RH, Vonderfecht SL, Tao H, McCrae MA. Terminal fingerprint analysis of group B rotaviruses [letter] J Infect Dis 1988 Sep;158(3):657-8
Eidson M, Tierney LA, Rollag OJ, Becker T, Brown T, Hull HF. Feline plague in New Mexico: risk factors and transmission to humans. Am J Public Health 1988 Oct; 78(10):1333-5
Eilat D, Webster DM, Rees AR. V region sequences of anti-DNA and anti-RNA autoantibodies from NZB/NZW F1 mice. J Immunol 1988 Sep 1;141(5):1745-53
Eilber FR see **Huth JF**
Einhäupl K see **Wick M**
Einhorn LH. Neoadjuvant therapy of stage III non-small cell lung cancer. Ann Thorac Surg 1988 Sep;46(3):362-5 (11 ref.)
Einhorn LH see **Loehrer PJ Sr**
Einsele H, Ehninger G, Vallbracht A, Schmidt H, Müller CA. In-situ hybridisation for detection of cytomegalovirus in liver from patients after marrow grafting [letter] Lancet 1988 Sep 10;2(8611):634-5
Eisbruch A, Blick M, Evinger-Hodges MJ, Beran M, Andersson B, Gutterman JU, Kurzrock R. Effect of differentiation-inducing agents on oncogene expression in a chronic myelogenous leukemia cell line. Cancer 1988 Sep 15;62(6):1171-8
Eisenbarth GS see **Jackson RA**
Eisenberg HM see **Papanicolaou AC**
Eisenberg PR, Sobel BE, Jaffe AS. Characterization in vivo of the fibrin specificity of activators of the fibrinolytic system. Circulation 1988 Sep;78(3):592-7
Eisenberg RL see **McClellan RL**
Eisenkraft JB see **Schwartz N**
Eisenson HJ see **Parkerson GR Jr**
Eisenstat TE see **Salvati EP**
Ekinci E see **Yenen OS**
Eklund G see **Waldenström U**
Elam JT, Graney MJ, Applegate WB, Miller ST, Freeman JM, Wood TO, Gettlefinger TC. Functional outcome one year following cataract surgery in elderly persons. J Gerontol 1988 Sep;43(5):M122-6
Eldridge R see **Schwankhaus JD**
Eledjam JJ see **Colson P**
Elema JD see **Hirsch FR**
Eleopra R see **Granieri E**
Elhilali MM see **Ibrahiem EH**
Elhilali MM see **Mokhless I**
Elias A see **Antman KS**
Eliastam M see **Sumchai A**
Eliot RS. Detection and management of brain-heart interrelations. J Am Coll Cardiol 1988 Oct;12(4):1101-5
Eliscu EH, Weiss GM. Hematobilia due to a pseudoaneurysm complicating a choledochal cyst. AJR 1988 Oct; 151(4):783-4
Elkabes S, Loh YP. Effect of salt loading on proopiomelanocortin (POMC) messenger ribonucleic acid levels, POMC biosynthesis, and secretion of POMC products in the mouse pituitary gland. Endocrinology 1988 Oct;123(4):1754-60
Elkayam U see **Kulick D**
Elkazen N see **Jauniaux E**
Elkes J see **Rosch PJ**
Elkin I, Pilkonis PA, Docherty JP, Sotsky SM. Conceptual and methodological issues in comparative studies of psychotherapy and pharmacotherapy, II: Nature and timing of treatment effects. Am J Psychiatry 1988 Sep; 145(9):1070-6 (19 ref.)
Elkington AR, Khaw PT. ABC of eyes. Refractive errors. Br Med J [Clin Res] 1988 Jul 16;297(6642):192-5 (0 ref.)
Elkington AR, Khaw PT. ABC of eyes. Acute visual disturbance. Br Med J [Clin Res] 1988 Jul 23; 297(6643):279-83 (0 ref.)
Elkington AR, Khaw PT. ABC of eyes. General medical disorders and the eye. Br Med J [Clin Res] 1988 Aug 6; 297(6645):412-6 (0 ref.)
Elkington AR, Khaw PT. ABC of eyes. History and examination. Br Med J [Clin Res] 1988 Jul 30; 297(6644):347-51 (0 ref.)
Elkington AR, Khaw PT. ABC of eyes. Injuries to the eye. Br Med J [Clin Res] 1988 Jul 9;297(6641):122-5 (0 ref.)
Elkington AR, Khaw PT. ABC of eyes. The eye and the nervous system. Br Med J [Clin Res] 1988 Jul 2; 297(6640):59-62 (0 ref.)
Elkington AR, Khaw PT. ABC of eyes. Cataracts. Br Med J [Clin Res] 1988 Jun 25;296(6639):1787-90 (0 ref.)
Ellenberg JH, Nelson KB. Cluster of perinatal events identifying infants at high risk for death or disability. J Pediatr 1988 Sep;113(3):546-52
Elli A see **Bianchi G**
Elliman A see **Chan KN**
Ellingboe J see **Mendelson JH**
Ellinger J see **Greisler HP**
Ellinwood EH Jr see **Krishnan KR**
Elliott CG, Rasmusson BY, Crapo RO. Upper airway obstruction following adult respiratory distress syndrome. An analysis of 30 survivors. Chest 1988 Sep;94(3):526-30
Elliott EJ, Watson AJ, Walker-Smith JA, Farthing MJ. Effect of bicarbonate on efficacy of oral rehydration therapy: studies in an experimental model of secretory diarrhoea. Gut 1988 Aug;29(8):1052-7
Ellis FH Jr, Gibb SP, Watkins E Jr. Limited esophagogastrectomy for carcinoma of the cardia. Indications, technique, and results. Ann Surg 1988 Sep; 208(3):354-61
Ellis FR see **Madej TH**
Ellis IO see **Locker AP**
Ellis JH, Siegel CL, Martel W, Weatherbee L, Dorfman H. Radiologic features of well-differentiated osteosarcoma. AJR 1988 Oct;151(4):739-42
Ellis SG see **Pecora MJ**
Ellis SG see **Topol EJ**
Ellis SJ. Medical defence and insurance [letter] Lancet 1988 Sep 3;2(8610):573
Ellison MF, Mostofi FK, Flanigan RC. Treatment of the residual retroperitoneal mass after chemotherapy for advanced seminoma. J Urol 1988 Sep;140(3):618-20
Ellner JJ. Management of acute and chronic respiratory tract infections. Am J Med 1988 Sep 16;85(3A):2-5 (12 ref.)
Ellwanger F see **Bosse MJ**
Elman MJ see **Kleiner RC**
Elmslie K see **Losos J**
Elovaara I, Seppälä I, Poutiainen E, Suni J, Valle SL. Intrathecal humoral immunologic response in neurologically symptomatic and asymptomatic patients with human immunodeficiency virus infection. Neurology 1988 Sep;38(9):1451-6
Elovitz S. A piece of my mind. Reflections. JAMA 1988 Sep 23-30;260(12):1776
Elsakr M see **Lake-Bakaar G**
Elston CW see **Locker AP**
Elvin KM, Björkman A, Linder E, Heurlin N, Hjerpe A. Pneumocystis carinii pneumonia: detection of parasites in sputum and bronchoalveolar lavage fluid by monoclonal antibodies. Br Med J [Clin Res] 1988 Aug 6;297(6645):381-4
Elvin-Lewis M see **Garry RF**
Elwan F see **Shafik A**
Emery JL. Sleeping position, cot mattresses, and cot deaths [letter] Lancet 1988 Sep 24;2(8613):738-9
Emery P, Wood N, Gentry K, Stockman A, Mackay IR, Bernard O. High-affinity interleukin-2 receptors on blood lymphocytes are decreased during active rheumatoid arthritis. Arthritis Rheum 1988 Sep;31(9):1176-81
Emgård P see **Wennmo C**
Emlet CA. SRx: medication education program for seniors [news] Am J Public Health 1988 Oct;78(10):1362-3
Emmanuel ER. Multiple anaesthetics for a malignant hyperthermia susceptible patient. Anaesthesia 1988 Aug; 43(8):666-70
Emmer E see **Rood RP**
Emmett CP, Clutton-Brock TH, Hutton P. The Ohmeda Excel anaesthetic machine. Anaesthesia 1988 Jul; 43(7):581-3
Emmons SL, Krohn M, Jackson M, Eschenbach DA. Development of wound infections among women undergoing cesarean section. Obstet Gynecol 1988 Oct; 72(4):559-64
Emrich LJ see **Ruka W**
Encke A see **Scharrer I**
Endacott JA see **Stevenson JC**
Endahl GL see **Saxena S**
Endean ED see **Greisler HP**
Enders G see **Schwarz TF**
Engel D see **Maggio-Price L**
Engelfriet CP see **Brouwers HA**
Engelhardt HT Jr see **Wray N**
Engelman RM see **Clement R**
Engeseth HR see **Lenkinski RE**
Engh CA, Glassman AH, Griffin WL, Mayer JG. Results of cementless revision for failed cemented total hip arthroplasty. Clin Orthop 1988 Oct;(235):91-110
Englander LS see **Aliotta PJ**
Engle MA see **Ichida F**
Engler R see **Wright CM**

Enjoji M see **Yamaguchi K**
Enneking WF, Maale GE. The effect of inadvertent tumor contamination of wounds during the surgical resection of musculoskeletal neoplasms. Cancer 1988 Oct 1;62(7):1251–6
Enneking WF see **Springfield DS**
Ennis BW, Stumpf WE. Differential induction of progestin-binding sites in uterine cell types by estrogen and antiestrogen. Endocrinology 1988 Oct;123(4):1747–53
Ensinck JW see **Beglinger C**
Ensing GJ, Heise CT, Driscoll DJ. Cardiovascular response to exercise after the Mustard operation for simple and complex transposition of the great vessels. Am J Cardiol 1988 Sep 15;62(9):617–22
Ensminger WD see **Greenberg HS**
Epperly TD, Breitinger ER. Vacuum extraction. Am Fam Physician 1988 Sep;38(3):205–10
Eppley BL, Delfino JJ. Surgical treatment of internal derangements of the temporomandibular joint: evaluation of two techniques. J Oral Maxillofac Surg 1988 Sep; 46(9):721–6
Epstein AE see **Kay GN**
Epstein RJ see **Driebe WT Jr**
Erbel R see **Jungbluth A**
Erber WN see **Davey FR**
Erdman S, Levinsky L, Servadio C, Stoupel E, Levy MJ. Safety precautions in the management of patients with pacemakers when electrocautery operations are performed. Surg Gynecol Obstet 1988 Oct;167(4):311–4
Eremin O. Second primary breast cancer. Br Med J [Clin Res] 1988 Jun 25;296(6639):1755–6 (47 ref.)
Erickson JE see **Powe NR**
Eriksen EF see **Eastell R**
Erney TP see **Terjung RL**
Ernster VL, Grady DG, Greene JC. Use of smokeless tobacco in major-league baseball [letter] N Engl J Med 1988 Oct 13;319(15):1015
Erozan Y see **Gittlen SD**
Ershler WB, Coe CL, Laughlin N, Klopp RG, Gravenstein S, Roecker EB, Schultz KT. Aging and immunity in non-human primates. II. Lymphocyte response in thymosin treated middle-aged monkeys. J Gerontol 1988 Sep; 43(5):B142–6
Ershler WB. Influenza vaccination in the elderly: can efficacy be enhanced? Geriatrics 1988 Sep;43(9):79–83 (52 ref.)
Ertl D see **Nimni ME**
Esa R see **Said H**
Eschenbach DA see **Emmons SL**
Eschenbach DA see **Hillier SL**
Escobar LF, Bixler D, Padilla LM, Weaver DD. Fetal craniofacial morphometrics: in utero evaluation at 16 weeks' gestation. Obstet Gynecol 1988 Oct;72(4):674–9
Eshghi M see **Franco I**
Esler MD see **Hasking GJ**
Espada R see **Meacham RB**
Espinoza CG see **Brozena SJ**
Espinoza LR see **Brozena SJ**
Esposito R see **Galloway AC**
Esquivel C see **Demetris AJ**
Esquivel CO see **Tobben PJ**
Estep H see **Clore JN**
Estes JE see **Blair EI**
Estrella RR see **Towersey L**
Estroff T see **Schwartz RH**
Etienne F see **Aronow WS**
Eto H see **Aso M**
Etoh T, Takahashi H, Maie M, Ohnuma N, Tanabe M. Tumor imaging by antineuroblastoma monoclonal antibody and its application to treatment. Cancer 1988 Oct 1;62(7):1282–6
Ettenger NA see **Naidich DP**
Ettenger RB see **Weissman JY**
Ettinger WH Jr, Hazzard WR. Elevated apolipoprotein-B levels in corticosteroid-treated patients with systemic lupus erythematosus. J Clin Endocrinol Metab 1988 Sep; 67(3):425–8
Euans DW. Renal function in the elderly. Am Fam Physician 1988 Sep;38(3):147–50 (15 ref.)
Eugley C see **Bluestein D**
Euhus DM see **Wong JH**
Eulderink F see **Colleé G**
Euler GL, Abbey DE, Hodgkin JE, Magie AR. Chronic obstructive pulmonary disease symptom effects of long-term cumulative exposure to ambient levels of total oxidants and nitrogen dioxide in California Seventh-Day Adventist residents. Arch Environ Health 1988 Jul–Aug; 43(4):279–85
Evancho AM, Stiles RG, Fajman WA, Flower SP, Macha T, Brunner MC, Fleming L. MR imaging diagnosis of rotator cuff tears. AJR 1988 Oct;151(4):751–4
Evans AE see **Hann HW**
Evans C see **Compston JE**
Evans DB see **Williams PF**
Evans DF, Pye G, Bramley R, Clark AG, Dyson TJ, Hardcastle JD. Measurement of gastrointestinal pH profiles in normal ambulant human subjects. Gut 1988 Aug; 29(8):1035–41
Evans DJ see **Strang JI**
Evans DL see **Strawn SK**
Evans DM see **Horattas MC**
Evans EB see **Calhoun J**
Evans G, Jackson RK. Microdiscectomy for treating lumbar disc protrusion. Br Med J [Clin Res] 1988 Jul 2;297(6640):5
Evans HJ see **LeBlanc AD**
Evans J see **McLain BI**
Evans JH, Shaw NJ, Brocklebank JT. Sublingual nifedipine in acute severe hypertension. Arch Dis Child 1988 Aug; 63(8):975–7
Evans JN see **Coflesky JT**
Evans MI see **Drugan A**
Evans RA, Liu KC, Azhar T, Symonds RP. Assessment of permanent hearing impairment following radical megavoltage radiotherapy. J Laryngol Otol 1988 Jul; 102(7):588–9
Evans RG, Webb KB, Knutsen AP, Roodman ST, Roberts DW, Bagby JR, Garrett WA Jr, Andrews JS Jr. A medical follow-up of the health effects of long-term exposure to 2,3,7,8-tetrachlorodibenzo-p-dioxin. Arch Environ Health 1988 Jul–Aug;43(4):273–8
Evans RM see **Smith SJ**
Evans SJ see **Siegel MJ**
Evans TJ see **Rittey CD**
Evans WD see **Compston JE**
Evans WE see **Relling MV**
Evans WK see **Shepherd FA**
Evens RG. Low-osmolality contrast media: good news or bad? [editorial] Radiology 1988 Oct;169(1):277–8
Everett WD see **Miller TR**
Everson B see **Dumenco LL**
Evinger-Hodges MJ see **Eisbruch A**
Ewing L see **Zeigler V**
Ewing S see **Crystal HA**
Ewy GA. The abdominojugular test: technique and hemodynamic correlates. Ann Intern Med 1988 Sep 15; 109(6):456–60
Ewy GA see **Phibbs B**
Eyland AE see **Mant A**
Eyre JA see **Sharples PM**
Ezdinli E see **Kucuk O**
Ezri MD see **Denes P**
Ezzedeen F, Adelman RD, Ahlfors CE. Renal calcification in preterm infants: pathophysiology and long-term sequelae. J Pediatr 1988 Sep;113(3):532–9

F

Fabian I, Kletter Y, Slavin S. Therapeutic potential of recombinant granulocyte-macrophage colony-stimulating factor and interleukin-3 in murine B-cell leukemia. Blood 1988 Sep;72(3):913–8
Fabrega H Jr, Mezzich J, Jacob R, Ulrich R. Somatoform disorder in a psychiatric setting. Systematic comparisons with depression and anxiety disorders. J Nerv Ment Dis 1988 Jul;176(7):431–9
Fabregas R see **Penas M**
Fabris M see **Bianchi R**
Fabry ME see **Billett HH**
Fabry ME see **Blumenfeld N**
Facchinetti D see **Lanzini A**
Fackler JC, Troncoso JC, Gioia FR. Age-specific characteristics of brain death in children. Am J Dis Child 1988 Sep;142(9):999–1003
Fadul C, Wood J, Thaler H, Galicich J, Patterson RH Jr, Posner JB. Morbidity and mortality of craniotomy for excision of supratentorial gliomas. Neurology 1988 Sep; 38(9):1374–9
Fagal SM see **Marsh AG**
Fagniez PL, Kracht M, Rotman N. Limited conservative pancreatectomy for benign tumours: a new technical approach. Br J Surg 1988 Jul;75(7):719
Fahn S see **Troung DD**
Fahrenbruch CE see **Weaver WD**
Fahs MC see **Thomas RI**
Fain PR see **Kimberling WJ**
Fainstein V, Andres N, Umphrey J, Hopfer R. Hair clipping: another hazard for granulocytopenic patients? [letter] J Infect Dis 1988 Sep;158(3):655–6
Fairney A, Patel KV, Fish DE, Seifert MH. Vitamin A in osteo- and rheumatoid arthritis [letter] Br J Rheumatol 1988 Aug;27(4):329–30
Fajardo LL, Standen JR, Smith RG. Radiologic appearance of the Jarvik artificial heart implant and its thoracic complications. AJR 1988 Oct;151(4):667–71
Fajman WA see **Evancho AM**
Falanga V see **Silverstein JL**
Falcone JF see **Platt OS**
Falkenburg JH see **Fibbe WE**
Falkenburg JH see **Voogt PJ**
Falkenrodt A see **Lang JM**
Falkoff MD see **Barold SS**
Falkson G, Coetzer BJ. Controlled therapeutic trials for malignant hepatoma: overlooked studies [letter] Ann Intern Med 1988 Oct 15;109(8):681–2
Fall O see **Waldenström U**
Fallaha M see **Younes C**
Fallon JT see **Wildey GM**
Falloon J see **Pizzo PA**
Falzon M see **Vaira D**
Fan C see **Goto S**
Fan KY see **Chen CJ**
Fan PT see **Lawry GV 2d**
Fan ST see **Choi TK**
Fang ML, Astarita RW, Steinman HK. Cardiac calcifications and yellow papules in a young man. Pseudoxanthoma elasticum (PXE). Arch Dermatol 1988 Oct;124(10):1560–1, 1563–4
Fang VS, Jiang HK, Rose RP, Luchins DJ. Adrenal gland in major depression: enlarged capacity or enhanced sensitivity? [letter] Arch Gen Psychiatry 1988 Oct; 45(10):964–6
Fanning CV see **White VA**
Fanning MM see **Shepherd FA**
Fantel AG see **Fujinaga M**
Fantl JA see **Bump RC**
Farack UM, Gerzer R, Keravis TM, Loeschke K. Discrepancy between effects of cholera toxin on net fluid movement and cAMP levels in rat jejunum, ileum, and colon. Dig Dis Sci 1988 Sep;33(9):1153–8
Farber HW see **Benditt JO**
Farese N see **Vigorito C**
Faria V see **Reis M**
Farias M see **Miller AJ**
Farid BT. Syringe exchange schemes [letter] Br Med J [Clin Res] 1988 Aug 6;297(6645):426
Farid NR see **Harnett JD**
Farine D, Fox HE, Jakobson S, Timor-Tritsch IE. Vaginal ultrasound for diagnosis of placenta previa. Am J Obstet Gynecol 1988 Sep;159(3):566–9
Farine D see **Timor-Tritsch IE**
Farinotti R see **Lepage JY**
Farquhar JW see **Killen JD**
Farquhar JW see **Superko HR**
Farr AG, Mannschreck JW, Anderson SK. Expression of class II MHC antigens in murine pancreas after streptozocin-induced insulitis. Diabetes 1988 Oct; 37(10):1373–9
Farr BM, Gratz JC, Tartaglino JC, Getchell-White SI, Gröschell DH. Evaluation of ultraviolet light for disinfection of hospital water contaminated with Legionella. Lancet 1988 Sep 17;2(8612):669–72
Farr D see **Baurmash H**
Farrar WB, Finkelmeier WR, McCabe DP, Young DC, O'Dwyer PJ, James AG. Radical neck dissection: is it enough? Am J Surg 1988 Sep;156(3 Pt 1):173–6
Farré M see **Miralles R**
Farrell TG see **Mehta D**
Farrior J. Surgical management of glomus tumors: endocrine-active tumors of the skull base. South Med J 1988 Sep;81(9):1121–6
Farthing MJ see **Elliott EJ**
Fasules JW see **Keppen LD**
Fateh-Moghadam A see **Wick M**
Fathelbab NG see **Phillips SM**
Fatica NS see **Ichida F**
Fauci AS see **Murphy PM**
Fauci AS see **Reilly JM**
Faulkner DJ see **Burney RE**
Faulkner-Jones BE, Howie AJ, Boughton BJ, Franklin IM. Lymphoid aggregates in bone marrow: study of eventual outcome. J Clin Pathol 1988 Jul;41(7):768–75
Favero MS see **Alter MJ**
Favre JP see **Ozoux JP**
Fearon BW see **Leventhal BG**
Fedder SL. Management of extradural hematomas [letter] J Neurosurg 1988 Oct;69(4):640
Fedele FA, Gewirtz H, Capone RJ, Sharaf B, Most AS. Metabolic response to prolonged reduction of myocardial blood flow distal to a severe coronary artery stenosis. Circulation 1988 Sep;78(3):729–35
Fedele L see **Parazzini F**
Federle MP see **Lynch MA**
Fedorko J see **Cuttitta F**
Feeley TW, Keating D, Nishimura T. Independent lung ventilation using high-frequency ventilation in the management of a bronchopleural fistula. Anesthesiology 1988 Sep;69(3):420–2
Fegueux N see **Rossi JF**
Feig S see **Lampkin BC**
Feigert JM, Nachman RL. Case 11-1988 [letter] N Engl J Med 1988 Sep 15;319(11):725
Feilbach JA see **Duff TA**
Feinglos MN see **Surwit RS**
Feingold M see **Stromquist C**
Feinkind L see **Delke I**
Felber JP see **Chioléro R**
Feldman A see **Nurnberg HG**
Feldman AM, Becker LC, Llewellyn MP, Baughman KL. Evaluation of a new inotropic agent, OPC-8212, in patients with dilated cardiomyopathy and heart failure. Am Heart J 1988 Sep;116(3):771–7
Feldman AM see **Witter FR**
Feldman H see **Earnest MP**
Feldman KW see **Ledbetter DJ**
Feldman M see **Thirlby RC**
Feldman MD, Lowry LD, Wisnicki HJ. Standardization of computer systems for logging operative cases. Arch Otolaryngol Head Neck Surg 1988 Oct; 114(10):1178–80
Feldman MD see **Smucker ML**
Feldman RL, Rose B, Verbust KM. Hemodynamic and angiographic effects of prostaglandin E1 in coronary artery disease. Am J Cardiol 1988 Oct 1;62(10 Pt 1):698–702
Feldman RL. Ambulatory electrocardiographic monitoring: the test for ischemia in 1988? Ann Intern Med 1988 Oct 15;109(8):608–10 (22 ref.)
Feldstein MS, Benson NA. Early catheter removal and reduced length of hospital stay following transurethral prostatectomy: a retrospective analysis of 100 consecutive

patients. J Urol 1988 Sep;140(3):532–4
Feliciano DV. Abdominal vascular injuries. Surg Clin North Am 1988 Aug;68(4):741–55 (26 ref.)
Feliciano DV, Burch JM, Spjut-Patrinely V, Mattox KL, Jordan GL Jr. Abdominal gunshot wounds. An urban trauma center's experience with 300 consecutive patients. Ann Surg 1988 Sep;208(3):362–70
Feliciano DV, Cruse PA, Mattox KL, Bitondo CG, Burch JM, Noon GP, Beall AC Jr. Delayed diagnosis of injuries to the diaphragm after penetrating wounds. J Trauma 1988 Aug;28(8):1135–44
Fels AO see **Levine SJ**
Felson DT. Prevention of hip fractures. Hosp Pract [Off] 1988 Sep 30;23(9A):23–32, 37–8
Fenaux P see **Demory JL**
Fenaux P see **Prin L**
Fenske NA see **Brozena SJ**
Fenton AC, Wailoo MP, Tanner MS. Severe failure to thrive and diarrhoea caused by laxative abuse. Arch Dis Child 1988 Aug;63(8):978–9
Fenton AH see **Horattas MC**
Fenu S see **Martino P**
Fera G see **Savarino V**
Ferber R see **Regestein QR**
Ferentz KS, Sobal J, Colgan R. Hospital privileges for family physicians. Patterns of recent residency graduates, residency director perceptions, and resident expectations. J Fam Pract 1988 Sep;27(3):297–301
Ferguson CM. Splenectomy for immune thrombocytopenia related to human immunodeficiency virus. Surg Gynecol Obstet 1988 Oct;167(4):300–2
Ferguson GM. Femoral cement removal in revision total hip arthroplasty: a biomechanical analysis. Clin Orthop 1988 Sep;(234):307–8
Ferguson TB see **Damiano RJ Jr**
Ferguson-Pell MW see **Hagisawa S**
Ferketich SL see **Mercer RT**
Ferlinz J see **Ghali JK**
Fermanian J see **Piette AM**
Fernandez JA see **Roth D**
Fernie JM, McLean A, Lamb D. Significant intimal abnormalities in muscular pulmonary arteries of patients with early obstructive lung disease. J Clin Pathol 1988 Jul; 41(7):730–3
Fernqvist-Forbes E, Linde B, Gunnarsson R. Insulin absorption and subcutaneous blood flow in normal subjects during insulin-induced hypoglycemia. J Clin Endocrinol Metab 1988 Sep;67(3):619–23
Ferrans V see **Speyer JL**
Ferrari MD, Haan J, van Seters AP. Bromocriptine-induced trigeminal neuralgia attacks in a patient with a pituitary tumor. Neurology 1988 Sep;38(9):1482–4
Ferrari S, Mariano MT, Tagliafico E, Sarti M, Ceccherelli G, Selleri L, Merli F, Narni F, Donelli A, Torelli G, et al. Myeloperoxidase gene expression in blast cells with a lymphoid phenotype in cases of acute lymphoblastic leukemia. Blood 1988 Sep;72(3):873–6
Ferrarini M see **Barbano GC**
Ferraris V. Doxorubicin plus mitomycin C regimen in the prophylactic treatment of superficial bladder tumors. Cancer 1988 Sep 15;62(6):1055–60
Ferraro KF see **Mutran E**
Ferraro P see **Vigorito C**
Ferreiro B, Bernal J, Goodyer CG, Branchard CL. Estimation of nuclear thyroid hormone receptor saturation in human fetal brain and lung during early gestation. J Clin Endocrinol Metab 1988 Oct;67(4):853–6
Ferrell KL see **Ibarguen E**
Ferrero ME see **Marni A**
Ferri GL, Watkinson A, Dockray GJ. Proenkephalin A-derived peptides in the human gut. Gastroenterology 1988 Oct;95(4):1011–7
Ferris FL 3d see **Kleiner RC**
Ferrucci JT see **Silverman SG**
Ferrucci JT Jr see **Mueller PR**
Ferster A see **Johansson A**
Fertsch-Ruggio D, Schoenberg DR, Vogel SN. Induction of macrophage Ia antigen expression by rIFN-gamma and down-regulation by IFN-alpha/beta and dexamethasone are regulated transcriptionally. J Immunol 1988 Sep 1; 141(5):1582–9
Fesmire FM. How much is wide open? [letter] Ann Emerg Med 1988 Sep;17(9):1000
Feuer WJ see **Heuer DK**
Fiaccadori E, Del Canale S, Coffrini E, Vitali P, Antonucci C, Cacciani G, Mazzola I, Guariglia A. Hypercapnic-hypoxemic chronic obstructive pulmonary disease (COPD): influence of severity of COPD on nutritional status. Am J Clin Nutr 1988 Sep;48(3):680–5
Fiandino A see **Barel M**
Fiandra A see **Hamouratidis ND**
Fibbe WE, Van Damme J, Billiau A, Duinkerken N, Lurvink E, Ralph P, Altrock BW, Kaushansky K, Willemze R, Falkenburg JH. Human fibroblasts produce granulocyte-CSF, macrophage-CSF, and granulocyte-macrophage-CSF following stimulation by interleukin-1 and poly(rI).poly(rC). Blood 1988 Sep; 72(3):860–6
Fibbe WE see **Voogt PJ**
Fidas A see **Varma JS**
Fiedorek SC, Casteel HB. Pediatric medication-induced focal esophagitis. Case report and review. Clin Pediatr (Phila) 1988 Sep;27(9):455–6 (14 ref.)
Fiegel A see **Milo S**
Field JB see **Taguchi M**
Fielder AR see **Moseley MJ**
Fielding J see **Luesley D**
Fieldman A see **Olsen KH**
Fields PA see **Mackow RC**
Fig LM, Gross MD, Shapiro B, Ehrmann DA, Freitas JE, Schteingart DE, Glazer GM, Francis IR. Adrenal localization in the adrenocorticotropic hormone-independent Cushing syndrome. Ann Intern Med 1988 Oct 1;109(7):547–53
Figg WD see **Avent CK**
Figiel GS see **Coffey CE**
Fikrig S see **Varteresian-Karanfil L**
Filler RM see **Wesson DE**
Filley CM see **Burkhardt CR**
Filly RA see **Cardoza JD**
Finan TM see **Korman LY**
Finch CA see **Intragumtornchai T**
Finci L see **de Bruyne B**
Findeisen JM, Clague RB. Diffuse idiopathic skeletal hyperostosis misdiagnosed as ankylosing spondylitis [letter] Br J Rheumatol 1988 Aug;27(4):327–8
Findlay JK see **Burger HG**
Findlay JK see **Robertson DM**
Fine JD, Johnson L. Efficacy of systemic phenytoin in the treatment of junctional epidermolysis bullosa. Arch Dermatol 1988 Sep;124(9):1402–6
Fine KC see **Stone DR**
Fine PG, Hare BD, Zahniser JC. Epidural abscess following epidural catheterization in a chronic pain patient: a diagnostic dilemma. Anesthesiology 1988 Sep;69(3):422–4
Fine PG, Ashburn MA. Effect of stellate ganglion block with fentanyl on postherpetic neuralgia with a sympathetic component. Anesth Analg 1988 Sep;67(9):897–9
Finer NN see **Curry CJ**
Fingar VH see **Wieman TJ**
Finger PT see **Bosworth JL**
Fink AS, Hiatt JR, Pitt HA, Bennion RS, DeSouza LR, McCoy RD, Meyer JH, Thompson JE Jr, Webster JL, Wilson SE. Indolent presentation of pancreatic abscess. Experience with 100 cases. Arch Surg 1988 Sep; 123(9):1067–72
Fink PJ. Is "biopsychosocial" the psychiatric shibboleth? Am J Psychiatry 1988 Sep;145(9):1061–7
Fink S, Karp W, Robertson A. Effect of penicillins on bilirubin-albumin binding. J Pediatr 1988 Sep;113(3):566–8
Fink W see **Wick M**
Finkelmeier WR see **Farrar WB**
Finkelstein D see **Johns JA**
Finkelstein Y, Talmi YP, Rubel Y, Zohar Y. An objective method for evaluation of the patulous eustachian tube by using the middle ear analyzer. Arch Otolaryngol Head Neck Surg 1988 Oct; 114(10):1134–8
Finkler NJ, Benacerraf B, Lavin PT, Wojciechowski C, Knapp RC. Comparison of serum CA 125, clinical impression, and ultrasound in the preoperative evaluation of ovarian masses. Obstet Gynecol 1988 Oct;72(4):659–64
Finklestein SP see **Cohen BM**
Finklestein SP see **Teicher MH**
Finlay CD see **Koike K**
Finlay IG, Meek D, Brunton F, McArdle CS. Growth rate of hepatic metastases in colorectal carcinoma. Br J Surg 1988 Jul;75(7):641–4
Fintel D see **Davison R**
Finucci G see **Merkel C**
Fioramonti J see **Gue M**
Fiore AC see **Naunheim KS**
Fioretto P see **Nosadini R**
Fiori MG see **Bianchi R**
Fiorotto ML see **Cochran WJ**
Fiorucci S see **Colozza M**
Fireman P see **Skoner DP**
Firmin RK see **Hunt TM**
Firth BG see **Yancy CW Jr**
Fisch CB see **PeBenito R**
Fisch ML see **PeBenito R**
Fisch U see **Makek M**
Fischbein L, Namade M, Sachs RN, Robineau M, Lanfranchi J. Chronic constrictive pericarditis associated with asbestosis. Chest 1988 Sep;94(3):646–7
Fischer A see **Rötig A**
Fischer EE see **Gerson MC**
Fischer HE see **Ogden DM**
Fischer HW. Danger ahead? [editorial] Radiology 1988 Oct; 169(1):267
Fischer HW. Cost vs safety. The use of low-osmolar contrast media [editorial] JAMA 1988 Sep 16;260(11):1614
Fischer JA see **Beglinger C**
Fischer JA see **Born W**
Fischer JA see **Levy F**
Fischer TA see **Haass M**
Fischman AJ see **Wildey GM**
Fiserova-Bergerova V see **Gil F**
Fish DE see **Fairney A**
Fishbone A see **Minkoff HL**
Fishel B see **Alon M**
Fishel B see **Segal R**
Fisher AP, Fung C, Hanna M. Absorption of buccal morphine. A comparison with slow-release morphine sulphate. Anaesthesia 1988 Jul;43(7):552–3
Fisher C see **Barton C**
Fisher D see **Manoogian C**
Fisher DM see **Nussmeier NA**
(Fisher J), Goldman B. NASA's "space doctor" has the best job on earth. Can Med Assoc J 1988 Sep 1;139(5):428–9
Fisher JC see **Rudolph R**
Fisher LD see **Allebeck P**
Fisher MB see **Giles TD**
Fisher RH see **Lewis AJ**
Fisher YL, Shakin JL, Slakter JS, Sorenson JA, Shafer DM. Perfluoropropane gas, modified panretinal photocoagulation, and vitrectomy in the management of severe proliferative vitreoretinopathy. Arch Ophthalmol 1988 Sep;106(9):1255–60
Fishman EK see **Pakter R**
Fishman EK see **Powe NR**
Fishman GA see **O'Gorman S**
Fishman IJ see **Corriere JN Jr**
Fishman MA see **Wasiewski WW**
Fisk NM see **Nicolini U**
Fitch RD see **Speer KP**
Fitch SJ see **Kellie SJ**
Fitchett DH, Forbes C, Guerraty AJ. Repeated endomyocardial biopsy causing coronary arterial-right ventricular fistula after cardiac transplantation. Am J Cardiol 1988 Oct 1;62(10 Pt 1):829–31
Fitz CR see **Wechsler-Jentzsch K**
Fitzgerald DM see **Jackman WM**
FitzGerald GA see **Oates JA**
Fitzgerald GW see **Hamdy CR**
Fitzgerald RH Jr, Brindley GW, Kavanagh BF. The uncemented total hip arthroplasty. Intraoperative femoral fractures. Clin Orthop 1988 Oct;(235):61–6
Fitzpatrick PG see **Hackworthy RA**
Fjeld CR, Brown KH, Schoeller DA. Validation of the deuterium oxide method for measuring average daily milk intake in infants. Am J Clin Nutr 1988 Sep;48(3):671–9
Flaherty WA see **O'Gorman S**
Flament MF see **Luxenberg JS**
Flamig D see **Lenkinski RE**
Flanagan AM, Nui B, Tinkler SM, Horton MA, Williams DM, Chambers TJ. The multinucleate cells in giant cell granulomas of the jaw are osteoclasts. Cancer 1988 Sep 15;62(6):1139–45
Flanagan H see **Stewart A**
Flanagan M see **Lefor AT**
Flandry F see **Terry GC**
Flanigan RC see **Ellison MF**
Flannery DJ see **McNeill AJ**
Flaten H see **Høstmark AT**
Flatow J see **Teicher BA**
Flavin KS, Gavin JR 3d. An assessment instrument to measure physicians' knowledge of diabetes management. J Med Educ 1988 Sep;63(9):675–81
Fleck A. Correction of plasma protein concentrations for haemodilution [letter] J Clin Pathol 1988 Jul;41(7):813–4
Flegal KM, Harlan WR, Landis JR. Secular trends in body mass index and skinfold thickness with socioeconomic factors in young adult women. Am J Clin Nutr 1988 Sep; 48(3):535–43
Flegal KM, Harlan WR, Landis JR. Secular trends in body mass index and skinfold thickness with socioeconomic factors in young adult men. Am J Clin Nutr 1988 Sep; 48(3):544–51
Fleischmann J, Picha G. Abdominal approach for gracilis muscle interposition and repair of recurrent vesicovaginal fistulas. J Urol 1988 Sep;140(3):552–4
Fleiszer DM see **Pal JM**
Fleitas MG see **Durán CG**
Flejou JF, Owen ER, Smith AC, Price AB. Effect of vertical banded gastroplasty on the natural history of gastritis in patients with morbid obesity: a follow-up study. Br J Surg 1988 Jul;75(7):705–7
Fleming AF see **Simooya OO**
Fleming AW see **Kram HB**
Fleming KA see **Lo YM**
Fleming L see **Evancho AM**
Fleming MG, Valenzuela R, Bergfeld WF, Tuthill RJ. Mucous gland basement membrane immunofluorescence in cicatricial pemphigoid. Arch Dermatol 1988 Sep; 124(9):1407–10
Fleming T see **Phibbs B**
Fleta J see **Legido A**
Fletcher BJ see **Fletcher GF**
Fletcher GF, Fletcher BJ, Marshall A. Effect of maximal exercise testing on serum cholesterol in healthy subjects undergoing exercise training and on beta-adrenergic blockade. Am J Cardiol 1988 Sep 1;62(7):478–80
Fletcher RD see **Singh SN**
Fletcher T see **Bruchovsky N**
Fletcher T see **Helbert M**
Fletcher WA see **Hodes JE**
Fletcher WS see **Brown DA**
Fleuren GJ see **Smit VT**
Flexner JM see **Stein RS**
Flickinger CJ, Howards SS, Carey PO, Spell DR, Kendrick SJ, Caloras D, Gallien TN, Herr JC. Testicular alterations are linked to the presence of elevated antisperm antibodies in Sprague-Dawley rats after vasectomy and vasovasostomy. J Urol 1988 Sep;140(3):627–31
Flickinger FW, Yuh WT, Behrendt DM. Magnetic resonance

imaging of mediastinal paraganglioma. Chest 1988 Sep; 94(3):652–4
Flickinger FW see **Yuh WT**
Fligelstone LJ see **Richmond PW**
Fligner CL see **Ledbetter DJ**
Flink IL see **Mori Y**
(Flint A) Berman P. Austin Flint—America's Laennec revisited. Arch Intern Med 1988 Sep;148(9):2053–6
Flom RA see **Bird CR**
Flood CP see **Hamilton S**
Flood HD see **Awad SA**
Florakis GJ, Folberg R, Krachmer JH, Tse DT, Roussel TJ, Vrabec MP. Elevated corneal epithelial lines in Acanthamoeba keratitis. Arch Ophthalmol 1988 Sep; 106(9):1202–6
Florek G see **Talman WT**
Flores B see **Marchlinski FE**
Flower CD see **Greatorex RA**
Flower CD see **Moore NR**
Flower SP see **Evancho AM**
Flowers J see **Gundry SR**
Flowers JL see **Bacus S**
Flynn K, Lang AP. Sudden nocturnal death in refugee from Vietnam [letter] Can Med Assoc J 1988 Sep 1;139(5):374
Fodor JG see **Wolf HK**
Foegh ML see **Kim YD**
Foerster MH see **Kellner U**
Foëx P see **Leone BJ**
Fogarty TJ see **Chin AK**
Fogel R see **Robinson EN Jr**
Fogelman I see **Savvas M**
Folberg R see **Florakis GJ**
Foley CJ see **Wolf-Klein GP**
Foley KM see **Weinberg DS**
Folkesson R see **Sjöström S**
Folsom AR, Iso H, Sprafka JM, Edlavitch SA, Luepker RV. Use of aspirin for prevention of cardiovascular disease—1981–82 to 1985–86: the Minnesota Heart Survey. Am Heart J 1988 Sep;116(3):827–30
Fomon SJ, Bier DM, Matthews DE, Rogers RR, Edwards BB, Ziegler EE, Nelson SE. Bioavailability of dietary urea nitrogen in the breast-fed infant. J Pediatr 1988 Sep; 113(3):515–7
Fong AK see **Dougherty RM**
Fonkalsrud EW, Stelzner M, McDonald N. Experience with the endorectal ileal pullthrough with lateral reservoir for ulcerative colitis and polyposis. Arch Surg 1988 Sep; 123(9):1053–8
Fonkalsrud EW see **Synn AY**
Fønnebø V. The Tromsø Heart Study: diet, religion, and risk factors for coronary heart disease. Am J Clin Nutr 1988 Sep;48(3 Suppl):826–9 (15 ref.)
Fontaine JM see **Turitto G**
Fontcuberta J see **Ortuño F**
Foo SH. Anticoagulation of embolic strokes [letter] Neurology 1988 Sep;38(9):1503
Foord KD. The cost of imaging procedures [letter] Br J Radiol 1988 Jul;61(727):652–3
Foord KD see **Kaye B**
Fopp M see **Senn HP**
Foran R see **Grundfest WS**
Forbes C see **Fitchett DH**
Forbes CD see **Madhok R**
Forbes CJ see **Montague TJ**
Forbes S see **Atwood JE**
Ford D see **Hauptschein-Raphael M**
Ford P, Robertson D. AIDS and the small city: the cost at Kingston General Hospital. Can Med Assoc J 1988 Sep 15;139(6):557–9, 561–2
Fordtran JS see **Podolsky I**
Foreman MG, Salzman GA. Chronic skin eruptions preceding a cavitating lung lesion. Chest 1988 Sep;94(3):636–8
Foresman GE see **Gonzalez-Rothi RJ**
Forestner JE see **Watcha MF**
Forfar JC see **Way BP**
Forman BH see **Mueller PR**
Forman BH see **Silverman SG**
Forman J see **Mihaileanu S**
Formby B, Miller N, Peterson CM. Adoptive immunotherapy of diabetes in autologous nonobese diabetic mice with lymphoid cells ex vivo exposed to cyclosporin plus interleukin 2. Diabetes 1988 Sep;37(9):1305–9
Forrest RD see **Yudkin JS**
Forrester JS. Laser angioplasty. Now and in the future. Circulation 1988 Sep;78(3):777–9
Forrester JV see **Deans HE**
Forslind B see **Lindelöf B**
Forsyth B see **Kemper K**
Forsyth KD, Hohmann AW, Martin AJ, Bradley J. IgG antibodies to Aspergillus fumigatus in cystic fibrosis: a laboratory correlate of disease activity. Arch Dis Child 1988 Aug;63(8):953–7
Fort JG, Abruzzo JL. Reversal of progressive necrotizing vasculitis with intravenous pulse cyclophosphamide and methylprednisolone. Arthritis Rheum 1988 Sep; 31(9):1194–8
Fortmann SP, Killen JD, Telch MJ, Newman B. Minimal contact treatment for smoking cessation. A placebo controlled trial of nicotine polacrilex and self-directed relapse prevention: initial results of the Stanford Stop Smoking Project. JAMA 1988 Sep 16;260(11):1575–80
Fortmann SP see **Killen JD**
Fortunato SJ, Bawdon RE, Welt SI, Swan KF. Steady-state cord and amniotic fluid ceftizoxime levels continuously surpass maternal levels. Am J Obstet Gynecol 1988 Sep; 159(3):570–3
Fossati G see **Dianzani U**
Fossey M see **Lydiard RB**
Foster CM see **Padmanabhan V**
Foster H see **Barkla DH**
Foster JR see **Woelfel A**
Foster P see **Bullimore DW**
Foucault P see **Bougle D**
Foulkes MA see **Raney RB Jr**
Fourrier A see **Musey KL**
Fowler CB see **Reed KD**
Fowler JE Jr see **Cornfield JZ**
Fowler MD. Pediatric informed consent. Heart Lung 1988 Sep;17(5):584–5
Fowler ME see **West BC**
Fowles JV see **Younes C**
Fox CC see **Diamond KL**
Fox HE see **Farine D**
Fox J. Social network interaction: new jargon in health inequalities [editorial] Br Med J [Clin Res] 1988 Aug 6; 297(6645):373–4
Fox K see **Mulcahy D**
Fox KM, Shapiro LM. Heart disease in Asians in Britain. Br Med J [Clin Res] 1988 Jul 30;297(6644):311–2
Fox PC. Divine or 'natural' [letter] Hosp Pract [Off] 1988 Sep 15;23(9):16
Fox PT see **Powers WJ**
Fox W see **Strang JI**
Frade R see **Barel M**
Fraley EE see **Chiou RK**
France AJ see **Gow IF**
Franciosi R see **Reinberg Y**
Francis I see **Hira PR**
Francis IR see **Fig LM**
Francis IR see **Gross MD**
Francis JM, Payne RA, Joynson DH. Rapid indirect enzyme linked immunosorbent assay (ELISA) for detecting antitoxoplasma IgG: comparison with dye test. J Clin Pathol 1988 Jul;41(7):802–5
Francis K. Decision analysis using a spreadsheet. Phys Ther 1988 Sep;68(9):1409–10
Franco I, Choudhury M, Eshghi M, Bhalodi A, Addonizio JC. Fibroepithelial polyp associated with congenital ureteral diverticulum: report of 2 cases. J Urol 1988 Sep; 140(3):598–600
Franco K see **Kim YD**
Franco-Bourland R see **Ostrosky-Solis F**
Francois A see **Jonckheer T**
Frank E see **Ehlers CL**
Frank GC. Nutritional therapy for hyperlipidemia and obesity: office treatment integrating the roles of the physician and the registered dietitian. J Am Coll Cardiol 1988 Oct;12(4):1098–101
Frank JB, Kosten TR, Giller EL Jr, Dan E. A randomized clinical trial of phenelzine and imipramine for posttraumatic stress disorder. Am J Psychiatry 1988 Oct;145(10):1289–91
Frank JL see **Jayachandar J**
Frank KA see **Ten Haken JD**
Frankel RM, Beckman HB. The pause that refreshes. Hosp Pract [Off] 1988 Sep 30;23(9A):62, 65–7
Frankel ZN see **Tal Z**
Franklin D see **Fujita M**
Franklin EW 3d see **Burrell MO**
Franklin IM see **Faulkner-Jones BE**
Franklin WA see **Gressler VH**
Franks S see **Rutherford AJ**
Frantz JM, Limberg MB, Kaufman HE, McDonald MB. Penetrating keratoplasty after epikeratophakia for keratoconus. Arch Ophthalmol 1988 Sep;106(9):1224–7
Franz BK, Clark GM. The surgical anatomy for multiple-electrode extracochlear implant operations. J Laryngol Otol 1988 Aug;102(8):685–8
Franz MR, Swerdlow CD, Liem LB, Schaefer J. Cycle length dependence of human action potential duration in vivo. Effects of single extrastimuli, sudden sustained rate acceleration and deceleration, and different steady-state frequencies. J Clin Invest 1988 Sep;82(3):972–9
Fraser AG see **Shetty HG**
Fraser GE. Determinants of ischemic heart disease in Seventh-day Adventists: a review. Am J Clin Nutr 1988 Sep;48(3 Suppl):833–6 (23 ref.)
Fraser JK see **Berridge MV**
Fraser P see **Spragg J**
Frasheri A see **Berisha S**
Frasier BL, Wachs BH, Watson LR, Tomasulo JP. Malignant melanoma of the renal pelvis presenting as a primary tumor. J Urol 1988 Oct;140(4):812–4
Fratianne RB see **Gerding RL**
Frawley LS, Miller HA 3d, Betts JG, Simpson MT. Liver tissue from lactating rats produces a factor that stimulates prolactin release and gene expression. Endocrinology 1988 Oct;123(4):2014–8
Frazier CW see **Kelsay JL**
Frazier OH, Shehab SA, Radovancevic B, McAllister HA Jr, Parnis SM. Laser-assisted anastomosis of large-diameter vessels with the carbon dioxide laser. J Thorac Cardiovasc Surg 1988 Sep;96(3):454–6
Fred HL. Don't just do something—stand there. South Med J 1988 Sep;81(9):1162
Freeberg R see **Galloway AC**
Freedland KE see **Rich MW**
Freedlund MC see **Oates RD**
Freedman AM, Warren MM, Cunningham LW, Blackwell SJ. Cosmetic surgery and criminal rehabilitation. South Med J 1988 Sep;81(9):1113–6
Freedman AM see **Gardiner GA Jr**
Freedman DO, Ottesen EA. Eggs of Schistosoma mansoni stimulate endothelial cell proliferation in vitro. J Infect Dis 1988 Sep;158(3):556–62
Freedman LS see **Tolley DA**
Freedman RA, Swerdlow CD, Soderholm-Difatte V, Mason JW. Clinical predictors of arrhythmia inducibility in survivors of cardiac arrest: importance of gender and prior myocardial infarction. J Am Coll Cardiol 1988 Oct; 12(4):973–8
Freedom RM see **Ino T**
Freeland-Graves J. Mineral adequacy of vegetarian diets. Am J Clin Nutr 1988 Sep;48(3 Suppl):859–62 (40 ref.)
Freeman CS see **Kuchar DL**
Freeman DP see **Hauck AJ**
Freeman J see **Chioléro R**
Freeman JM. "Baby Doe" regulations [letter] N Engl J Med 1988 Sep 15;319(11):726
Freeman JM see **Elam JT**
Freemantle C see **Stevenson JC**
Frei E 3d see **Antman KS**
Frei R see **Berger C**
Freiburghaus AU see **Ammann RW**
Freidenberg GR see **Brillon DJ**
Freiha FS see **Kabalin JN**
Freij BJ see **Lebel MH**
Freinhar JP, Alvarez WA. Losing the mind [letter] Am J Psychiatry 1988 Oct;145(10):1320
Freireich EJ see **Lee MS**
Freitas JE see **Fig LM**
Freiwald S see **Binik YM**
French GL see **Murray HG**
French MA see **Clandinin MT**
French S see **Mooney R**
Frenneaux M, Kaski JC, Brown M, Maseri A. Refractory variant angina relieved by guanethidine and clonidine. Am J Cardiol 1988 Oct 1;62(10 Pt 1):832–3
Frentzen BH see **Cruz AC**
Freundt J. Top management salaries inch up to 4.8% in 1988. Hospitals 1988 Sep 5;62(17):62–6
Frey CF, Bradley EL 3d, Beger HG. Progress in acute pancreatitis. Surg Gynecol Obstet 1988 Oct;167(4):282–6 (36 ref.)
Frey KW see **Holle GE**
Frey MA see **Aaronson LS**
Freychet L see **Slama G**
Frezal J see **Rötig A**
Frias JL see **Thomas IT**
Friberg J see **Confino E**
Friday KJ see **Jackman WM**
Fried LP see **Sorock GS**
Friedl KE see **Plymate SR**
Friedland RP see **Luxenberg JS**
Friedli B see **Barazzone C**
Friedman AC. Calcification in hepatocellular carcinomas [letter] AJR 1988 Oct;151(4):838–9
Friedman AC see **Brick SH**
Friedman AJ, Kohorn EI, Nuland SB. Did Princess Charlotte die of pulmonary embolism? Br J Obstet Gynaecol 1988 Jul;95(7):683–8
Friedman AL see **Graversen PH**
Friedman BJ, Plehn JF. Noninvasive analysis of ventricular diastolic performance: in quest of a clinical tool. J Am Coll Cardiol 1988 Oct;12(4):944–6
Friedman DM see **Goldfarb A**
Friedman IM see **Katzman DK**
Friedman KJ see **Junkins JM**
Friedman L see **Yusuf S**
Friedman PJ. Research ethics, due process, and common sense [editorial] JAMA 1988 Oct 7;260(13):1937–8
Friedman PJ see **Ries AL**
Friedman PL see **Antman EM**
Friedman SG. Use of greater saphenous venous anomalies for lower extremity revascularization. Surgery 1988 Sep; 104(3):465–8
Friedman WA see **Thomas IT**
Friedman-Kien AE see **Peacock JE Jr**
Friedmann PS see **Higgins E**
Frierson H see **Andersen W**
Frierson HF Jr, Mills SE, Legier JF. Flow cytometric analysis of ploidy in immunohistochemically confirmed examples of malignant epithelial mesothelioma. Am J Clin Pathol 1988 Sep;90(3):240–3
Friesen SR see **Delcore R Jr**
Friis R see **Atwood JE**
Frison LM see **White SE**
Frist W Jr see **Parris WC**
Fritsch J see **Piette AM**
Froelicher VF see **Atwood JE**
Frohlich ED. Recommendations for blood pressure determination by sphygmomanometry [editorial] Ann Intern Med 1988 Oct 15;109(8):612
Froideveaux R see **Mazoit JX**
From RP, Scamman FL. Ventilatory frequency influences accuracy of end-tidal CO2 measurements. Analysis of seven capnometers. Anesth Analg 1988 Sep;67(9):884–6

Fromer M see **Shenasa M**
Froncisz W see **Kneeland JB**
Frongillo EA Jr see **Thompson FE**
Froom P see **Lahat N**
Frost JD Jr, Glaze DG, Rosen CL. Munchausen's syndrome by proxy and video surveillance [letter] Am J Dis Child 1988 Sep;142(9):917–8
Frost JJ. Receptor localization and quantification with PET. Radiology 1988 Oct;169(1):273–4
Fry DE see **Schirmer WJ**
Fry H. Obstetrics '87 [letter] Can Med Assoc J 1988 Oct 1;139(7):608
Fry J, Sandler G. Domiciliary consultations: some facts and questions. Br Med J [Clin Res] 1988 Jul 30;297(6644):337–8
Fry M, Wheeler JS Jr, Mata JA, Culkin DJ, St. Martin E, Venable DD. Leiomyoma of the female urethra. J Urol 1988 Sep;140(3):613–4
Fry ST. Rationing health care to the elderly: a challenge to professional ethics. Nurs Outlook 1988 Sep–Oct; 36(5):256
Fu YS see **Alessi DM**
Fubini A see **Presbitero P**
Fuchs CS see **Ayanian JZ**
Fuchs D, Wachter H. Inflammatory joint disease and HIV infection [letter] Br Med J [Clin Res] 1988 Aug 6; 297(6645):422–3
Fuchs D see **Edelson G**
Fuchs D see **Hengster P**
Fuchs F see **Asciutti–Moura LS**
Fuchs J see **Rotenberg Z**
Fuhrman CR see **Tobben PJ**
Fuhrman SA. Appropriate laboratory testing in the screening and work–up of Cushing's syndrome. Am J Clin Pathol 1988 Sep;90(3):345–50 (19 ref.)
Fuji I see **Yamamoto O**
Fuji T, Hamada H, Masuda T, Yonenobu K, Fujiwara K, Yamashita K, Ono K. Desmoplastic fibroma of the axis. A case report. Clin Orthop 1988 Sep;(234):16–20
Fujii S, Sato Y, Kaneko T. The inhibition of human erythrocyte pyruvate kinase by a high concentration of glycolate [letter] Blood 1988 Sep;72(3):1097–8
Fujii T see **Kojima S**
Fujii Y see **Sato K**
Fujimaki T see **Asai A**
Fujimoto S see **Ozaki J**
Fujinaga M, Mazze RI, Baden JM, Fantel AG, Shepard TH. Rat whole embryo culture: an in vitro model for testing nitrous oxide teratogenicity. Anesthesiology 1988 Sep; 69(3):401–4
Fujioka K see **Onouchi Z**
Fujioka Y see **Sato M**
Fujisawa I see **Kikuchi K**
Fujisawa I see **Minami S**
Fujishima M see **Okamura K**
Fujita M, Mikuniya A, McKown DP, McKown MD, Franklin D. Regional myocardial volume alterations induced by brief repeated coronary occlusion in conscious dogs. J Am Coll Cardiol 1988 Oct;12(4):1048–53
Fujita S see **Fuse Y**
Fujita T, Sato Y. Hypotensive effect of taurine. Possible involvement of the sympathetic nervous system and endogenous opiates. J Clin Invest 1988 Sep;82(3):993–7
Fujitani R see **Klein S**
Fujitani Y see **Takashima S**
Fujiwara K, Ogata I, Ohta Y, Hirata K, Oka Y, Yamada S, Sato Y, Masaki N, Oka H. Intravascular coagulation in acute liver failure in rats and its treatment with antithrombin III. Gut 1988 Aug;29(8):1103–8
Fujiwara K see **Fuji T**
Fukai K see **Hoke CH**
Fukaya T see **Aso M**
Fukazawa H see **Hiromatsu Y**
Fuks A see **Colle E**
Fuks A see **Ono SJ**
Fukuda A see **Matsuo K**
Fukuda A see **Sugimachi K**
Fukuhara J see **Strunk RC**
Fukumoto H see **Suma H**
Fukutome T, Kojiro M, Tanigawa K, Sese A. Doppler–guided "percutaneous" radial artery cannulation in small children [letter] Anesthesiology 1988 Sep;69(3):434–5
Fukutomi M see **Kitamura S**
Fullwood L see **Cowley AJ**
Fung C see **Fisher AP**
Furda I see **Asp NG**
Furniss SS see **Locke TJ**
Furuhashi Y see **Goto S**
Furukawa F, Lyons MB, Lee LA, Coulter SN, Norris DA. Estradiol enhances binding to cultured human keratinocytes of antibodies specific for SS–A/Ro and SS–B/La. Another possible mechanism for estradiol influence of lupus erythematosus. J Immunol 1988 Sep 1; 141(5):1480–8
Furukawa Y see **Mizunashi K**
Furuse A see **Mathison M**
Fuse Y, Tsuchihashi Y, Sugihara H, Kodama T, Takino T, Fujita S. Autoradiographic study on healing process of cysteamine–induced duodenal ulcer in rat. Possible importance of Brunner's glands in ulcer healing. Dig Dis Sci 1988 Sep;33(9):1081–8
Fuster M see **Penas M**
Fuster V see **Heras M**
Fuster V see **Lam JY**
Fuster V see **Schwinger M**
Futterman LG. Cardiac transplantation: a comprehensive nursing perspective. Part 1. Heart Lung 1988 Sep; 17(5):499–510 (44 ref.)
Fuwa I see **Yokota A**
Fuyimoto T see **Onouchi Z**
Fyler DC see **Shamberger RC**
Fynes RS see **Wolf HK**

G

Gaba DM, DeAnda A. A comprehensive anesthesia simulation environment: re–creating the operating room for research and training. Anesthesiology 1988 Sep;69(3):387–94
Gabbay J. The new public health [editorial] Br Med J [Clin Res] 1988 Aug 6;297(6645):371–2
Gabel GT, Barnes DA, Tullos HS. Greenstick intercondylar fracture of the distal humerus. A case report. Clin Orthop 1988 Oct;(235):272–4
Gabliani G, Deligonul U, Kern MJ, Vandormael M. Acute coronary occlusion occurring after successful percutaneous transluminal coronary angioplasty: temporal relationship to discontinuation of anticoagulation. Am Heart J 1988 Sep; 116(3):696–700
Gabliani GI see **Deligonul U**
Gabow PA see **Hossack KF**
Gabow PA see **Kimberling WJ**
Gabriel MH, Kildoo CW, Strauss AB. Gentamicin nephrotoxic effects in the neonate [letter] J Pediatr 1988 Sep;113(3):619–20
Gabrielli WF Jr see **Martin RL**
Gadarowski JJ Jr see **Czapek EE**
Gademsetty MK. Prolonged recovery after propofol and diazepam [letter] Anaesthesia 1988 Jul;43(7):611
Gaetani P see **Paoletti P**
Gage D see **Geliebter A**
Gagnon R, Morrow R, Ritchie K, Hunse C, Patrick J. Umbilical and uterine artery blood flow velocities after vibratory acoustic stimulation. Am J Obstet Gynecol 1988 Sep;159(3):574–8
Gagnon RM, Morissette M, Laramée P, Dumont G, Sestier F, Leclerc G, Goudreau E. Efficacy of delayed percutaneous transluminal coronary angioplasty after intravenous use of streptokinase in myocardial infarction. Can Med Assoc J 1988 Sep 1;139(5):405–8
Gahagan CA see **Van Dyke DC**
Gahl WA, Thoene JG, Schneider JA, O'Regan S, Kaiser–Kupfer MI, Kuwabara T. NIH conference. Cystinosis: progress in a prototypic disease. Ann Intern Med 1988 Oct 1;109(7):557–69 (67 ref.)
Gaite L see **Durán CG**
Gal J. Stereoisomerism and drug nomenclature. Clin Pharmacol Ther 1988 Sep;44(3):251–3
Gal R, Dekel A, Ben–David M, Goldman JA, Kessler E. Granular cell myoblastoma of the cervix. Case report. Br J Obstet Gynaecol 1988 Jul;95(7):720–2
Gal SG see **Dodds TM**
Gala G see **Oxman TE**
Gala K see **Presant CA**
Galan A see **Zoghbi WA**
Galante JO see **Harris WH**
Galanter M. Research on social supports and mental illness. Am J Psychiatry 1988 Oct;145(10):1270–2
Galanter M. Zealous self–help groups as adjuncts to psychiatric treatment: a study of Recovery, Inc. Am J Psychiatry 1988 Oct;145(10):1248–53
Galea MH see **Locker AP**
Galea P, Goel KM. Tuberculosis in children [letter] Arch Dis Child 1988 Aug;63(8):995
Galian A see **Colombel JF**
Galicich J see **Fadul C**
Galipeau J, Nemer M, Drouin J. Ventricular activation of the atrial natriuretic factor gene in acute myocardial infarction [letter] N Engl J Med 1988 Sep 8;319(10):654–5
Gallagher PR see **Hayman LL**
Galli G see **Colli S**
Galli SJ see **Kanakura Y**
Galliien TN see **Flickinger CJ**
Gallieni M see **Brancaccio D**
Gallily R see **Yagel S**
Gallin JI see **Murphy PM**
Gallin JI see **White CJ**
Gallino R see **Mustafa MH**
Gallo BV see **Baltodano N**
Gallo I, Nistal F, Artiñano E. Pericardial substitutes: animal versus clinical results [letter] J Thorac Cardiovasc Surg 1988 Sep;96(3):489–90
Galloway AC, Colvin SB, Baumann FG, Esposito R, Vohra R, Harty S, Freeberg R, Kronzon I, Spencer FC. Long–term results of mitral valve reconstruction with Carpentier techniques in 148 patients with mitral insufficiency. Circulation 1988 Sep;78(3 Pt 2):I97–105
Galloway D see **McVeigh G**
Galloway D see **Sharma V**
Galloway DW, Bowler GM. A simple CPAP system during one–lung anaesthesia [letter] Anaesthesia 1988 Aug; 43(8):708–9
Galloway JA see **Tillil H**
Gallucci W see **Laue L**
Gallucci WT see **Calogero AE**
Galphin J see **Hart C**
Galve E, Candell–Riera J, Pigrau C, Permanyer–Miralda G, Garcia–Del–Castillo H, Soler–Soler J. Prevalence, morphologic types, and evolution of cardiac valvular disease in systemic lupus erythematosus. N Engl J Med 1988 Sep 29;319(13):817–23
Galvin IF, Gibbons JR, Maghout MH. Bronchopleural fistula. A novel type of window thoracostomy. J Thorac Cardiovasc Surg 1988 Sep;96(3):433–5
Gambetti P see **Perry G**
Gambrell RD Jr. Cancer in the older woman: diagnosis and prevention. Geriatrics 1988 Sep;43(9):27–32, 35–6 (23 ref.)
Gancher ST see **Nutt JG**
Gandara DR, Mackenzie MR. Differential diagnosis of monoclonal gammopathy. Med Clin North Am 1988 Sep; 72(5):1155–67 (24 ref.)
Gandarias C see **Jimenez F**
Gandhi DN see **Dewan A**
Gandolfi L see **Vaira D**
Gandon Y see **Guyader D**
Gangl A see **Derfler K**
Ganguly A see **Gomez–Sanchez CE**
Ganley M see **Singal GM**
Gann DS see **Amaral JF**
Gann DS see **DeMaria EJ**
Gannon MK see **Mack LA**
Ganzel BL, Katzmark SL, Mavroudis C. Myocardial preservation in the neonate. Beneficial effects of cardioplegia and systemic hypothermia on piglets undergoing cardiopulmonary bypass and myocardial ischemia. J Thorac Cardiovasc Surg 1988 Sep;96(3):414–22
Garagorri J see **Legido A**
Garan H see **Kuchar DL**
Garavaglia GE, Messerli FH, Nunez BD, Schmieder RE, Grossman E. Myocardial contractility and left ventricular function in obese patients with essential hypertension. Am J Cardiol 1988 Sep 15;62(9):594–7
Garay SM see **Naidich DP**
Garb JL see **Schweiger MJ**
Garbaczewski L see **Hill P**
Garber VA see **Pomés Iparraguirre H**
Garces J, Barsano CP. Immunoradiometric assay for basal thyroid–stimulating hormone levels: strategy for the management of thyroxine replacement. South Med J 1988 Sep;81(9):1127–31
Garcia EV see **Cloninger KG**
Garcia–Del–Castillo H see **Galve E**
García–Larrea L, Artru F, Bertrand O, Pernier J, Mauguière F. Transient drug–induced abolition of BAEPs in coma. Neurology 1988 Sep;38(9):1487–9
Garcia–Monco JC, Coleman JL, Benach JL. Antibodies to myelin basic protein in Lyme disease [letter] J Infect Dis 1988 Sep;158(3):667–8
García–Palmieri MR see **Sorlie PD**
Garde JF. A case study involving prospective payment legislation, DRGs, and certified registered nurse anesthetists. Nurs Clin North Am 1988 Sep;23(3):521–30
Gardin JM see **Lazarus M**
Gardiner GA Jr, Freedman AM, Shlansky–Goldberg R. Percutaneous transluminal angioplasty: delayed response in neurofibromatosis. Radiology 1988 Oct;169(1):79–80
Gardiner RA, McKay DA, Weedon D. Replacement of excised segments of proximal ureters by tubularised bladder grafts vascularised by previously established omental pedicles. J Urol 1988 Oct;140(4):860–3
Gardini E see **Roti E**
Gardner TJ see **Borkon AM**
Gardner TJ see **Stuart RS**
Gardner TW, Norris JL, Zakov ZN. A survey of intraocular gas use in North America. Arch Ophthalmol 1988 Sep; 106(9):1188–9
Garg A, Bonanome A, Grundy SM, Zhang ZJ, Unger RH. Comparison of a high–carbohydrate diet with a high–monounsaturated–fat diet in patients with non–insulin–dependent diabetes mellitus. N Engl J Med 1988 Sep 29;319(13):829–34
Garibian G see **Chan PK**
Garin EH, Orak JK, Hiott KL, Sutherland SE. Cyclosporine therapy for steroid–resistant nephrotic syndrome. A controlled study. Am J Dis Child 1988 Sep;142(9):985–8
Garla PG see **Navalgund AA**
Garman JK see **Maki DG**
Garnier G see **Viens P**
Garralda ME see **Reynolds JM**
Garrett MJ see **Miller P**
Garrett WA Jr see **Evans RG**
Garrow JS, Hastings EJ, Cox AG, North WR, Gibson M, Thomas TM, Meade TW. Obesity and postoperative complications of abdominal operation. Br Med J [Clin Res] 1988 Jul 16;297(6642):181
Garruto RM see **Duncan MW**
Garry RF, Witte MH, Gottlieb AA, Elvin–Lewis M, Gottlieb MS, Witte CL, Alexander SS, Cole WR, Drake WL Jr. Documentation of an AIDS virus infection in the United States in 1968. JAMA 1988 Oct 14;260(14):2085–7
Garvey B see **Shepherd FA**
Garvey M see **Tollefson GD**
Garvie NW see **Kamm MA**
Garvin AJ see **Hennigar RA**
Garvin KL see **Lantz B**
Garwicz S see **Moëll C**
Gasbarrini G see **Brocchi E**
Gascon J see **Corachan M**

Gaspard MH see **Maraninchi D**
Gasser TC see **Graversen PH**
Gaston SK, Pucci J. Sharing in the wealth—of software. Am J Nurs 1988 Sep;88(9):1261
Gatell J see **Azon-Masoliver A**
Gath D, Iles S. Treating the premenstrual syndrome. Br Med J [Clin Res] 1988 Jul 23;297(6643):237–8 (46 ref.)
Gatling RR. Massive retropubic hemorrhage after needle biopsy of the prostate. South Med J 1988 Sep;81(9):1188–9
Gatot A see **Tovi F**
Gatrad AR see **Singal GM**
Gatta A see **Merkel C**
Gatter KC see **Davey FR**
Gau GT see **Lavie CJ**
Gault R see **Hood I**
Gauntt C see **Liu SS**
Gavaler JS see **Alexander JA**
Gaventa S see **Schwartz B**
Gavigan M see **Laughlin M**
Gavin JR 3d see **Flavin KS**
Gavish A see **Tzivoni D**
Gay WA Jr, O'Connell JG, Burton NA, Karwande SV, Renlund DG, Bristow MR. OKT3 monoclonal antibody in cardiac transplantation. Experience with 102 patients. Ann Surg 1988 Sep;208(3):287–90
Gayoso MJ see **Diaz-Flores L**
Gazdar AF see **Hirsch FR**
Gear A see **Keller MW**
Gearhart JP see **Brown TR**
Gearhart JP see **Burgers JK**
Gearing M see **Terasawa E**
Geary DF see **Wong SN**
Gebarski SS. The passionate man plays his part: neuroimaging and multiple sclerosis [editorial] Radiology 1988 Oct; 169(1):275–6
Gebarski SS see **Greenberg HS**
Geczy CL see **Moon DK**
Gee G see **Helmy I**
Geelhoed GC, Landau LI, LeSouëf PN. Predictive value of oxygen saturation in emergency evaluation of asthmatic children. Br Med J [Clin Res] 1988 Aug 6;297(6645):395–6
Geelhoed GW. The caduceus as a medical emblem: heritage or heresy? South Med J 1988 Sep;81(9):1155–61
Geelhoed GW. The pre-Halstedian and post-Halstedian history of the surgical rubber glove. Surg Gynecol Obstet 1988 Oct;167(4):350–6
Geffner DL see **Chopra IJ**
Gehan EA see **Raney RB Jr**
Gehani A see **Rees MR**
Gehlbach SH. Fever in children younger than three months of age. A pooled analysis. J Fam Pract 1988 Sep; 27(3):305–12 (29 ref.)
Geide A see **Knopp R**
Geissele AE see **Berman AT**
Gelato MC, Kiess W, Lee L, Malozowski S, Rechler MM, Nissley P. The insulin-like growth factor II/mannose-6-phosphate receptor is present in monkey serum. J Clin Endocrinol Metab 1988 Oct;67(4):669–75
Gelder CM, Hubble D, Hetzel MR. Parasympathetic nervous system in nocturnal asthma [letter] Br Med J [Clin Res] 1988 Aug 6;297(6645):424
Gelet A see **Jegaden O**
Gelfand DW, Chen YM, Ott DJ. Colonic cleansing for radiographic detection of neoplasia: efficacy of the magnesium citrate-castor oil-cleansing enema regimen. AJR 1988 Oct;151(4):705–8
Gelfand EW see **Cheung RK**
Gelfand RA, Glickman MG, Castellino P, Louard RJ, DeFronzo RA. Measurement of L-[1-14C]leucine kinetics in splanchnic and leg tissues in humans. Effect of amino acid infusion. Diabetes 1988 Oct;37(10):1365–72
Geliebter A, Westreich S, Gage D. Gastric distention by balloon and test-meal intake in obese and lean subjects. Am J Clin Nutr 1988 Sep;48(3):592–4
Geller SC see **Walker TG**
Gellin BG see **Schwartz B**
Gelman S, Rabbani S, Bradley EL Jr. Inferior and superior vena caval blood flows during cross-clamping of the thoracic aorta in pigs. J Thorac Cardiovasc Surg 1988 Sep; 96(3):387–92
Gelston HM Jr see **Wiswell TE**
Geltman EM see **Walsh MN**
Gendeh BS, Gibb AG. An unusual foreign body presenting in the nasopharynx. J Laryngol Otol 1988 Jul;102(7):641–2
Gendelman S see **Hirschman SZ**
Genez BM. MR diagnosis of a prosthesis pseudobursa [letter] AJR 1988 Oct;151(4):837
Gentile G see **Martino P**
Gentilini P see **Pinzani M**
Genton M see **Isaac C**
Gentry K see **Emery P**
George B see **Roux FX**
George BS see **Califf RM**
Georgotas A, McCue RE, Cooper TB, Nagachandran N, Chang I. How effective and safe is continuation therapy in elderly depressed patients? Factors affecting relapse rate. Arch Gen Psychiatry 1988 Oct;45(10):929–32
Geracioti TD Jr, Liddle RA. Impaired cholecystokinin secretion in bulimia nervosa. N Engl J Med 1988 Sep 15; 319(11):683–8
Gerard JL see **Mazoit JX**
Geratz JD, Pryzwansky KB, Schwab JH, Anderle SK, Tidwell RR. Suppression of streptococcal cell wall-induced arthritis by a potent protease inhibitor, bis(5-amidino-2-benzimidazolyl)methane. Arthritis Rheum 1988 Sep;31(9):1156–64
Gerber AR see **Holmberg SD**
Gerber MA see **Thung SN**
Gerding RL, Imbembo AL, Fratianne RB. Biosynthetic skin substitute vs. 1% silver sulfadiazine for treatment of inpatient partial-thickness thermal burns. J Trauma 1988 Aug;28(8):1265–9
Gerlach R see **Stimac GK**
Gerling I, Nejman C, Chatterjee NK. Effect of coxsackievirus B4 infection in mice on expression of 64,000-Mr autoantigen and glucose sensitivity of islets before development of hyperglycemia. Diabetes 1988 Oct; 37(10):1419–25
Germain BF see **Brozena SJ**
Germon I' see **Shapira N**
Gernini I see **Colozza M**
Gershengorn MC see **Brenner-Gati L**
Gershlick AH, Lyons JP, Wright JE, Sturridge MF, Layton CA, Balcon R. Long term clinical outcome of coronary surgery and assessment of the benefit obtained with postoperative aspirin and dipyridamole. Br Heart J 1988 Aug;60(2):111–6
Gerson MC, Khoury JC, Hertzberg VS, Fischer EE, Scott RC. Prediction of coronary artery disease in a population of insulin-requiring diabetic patients: results of an 8-year follow-up study. Am Heart J 1988 Sep;116(3):820–6
Gerst JE, Sole J, Hazum E, Salomon Y. Identification and characterization of melanotropin binding proteins from M2R melanoma cells by covalent photoaffinity labeling. Endocrinology 1988 Oct;123(4):1792–7
Gerteis G see **Martin RL**
Gertsch P, Blumgart LH. Cure of a bleeding duodenal varix by sclerotherapy. Br J Surg 1988 Jul;75(7):717
Gertz HJ, Henkes H, Cervos-Navarro J. Creutzfeldt-Jakob disease: correlation of MRI and neuropathologic findings. Neurology 1988 Sep;38(9):1481–2
Gerzer R see **Farack UM**
Gessa G see **Mercuro G**
Gessner IH see **Covert RF**
Gessner JS see **Zeitlin GL**
Getchell-White SI see **Farr BM**
Gettes LS see **Woelfel A**
Gettlefinger TC see **Elam JT**
Geurkink RE see **Vyborny CJ**
Geva T, Theodor R. Atypical presentation of subacute thyroiditis. Arch Dis Child 1988 Jul;63(7):845–6
Gewirtz H see **Fedele FA**
Geyer O, Lazar M. A double-masked study of timolol and pilocarpine combined [letter] Am J Ophthalmol 1988 Sep 15;106(3):369–70
Ghali JK, Kadakia S, Cooper R, Ferlinz J. Precipitating factors leading to decompensation of heart failure. Traits among urban blacks. Arch Intern Med 1988 Sep; 148(9):2013–6 (31 ref.)
Ghanem A. Hyponatraemia and hypo-osmolality [letter] Lancet 1988 Sep 3;2(8610):572
Ghani SE see **Cantwell BM**
Gharagozloo NZ, Larson RS, Kullerstrand LJ, Brubaker RF. Terbutaline stimulates aqueous humor flow in humans during sleep. Arch Ophthalmol 1988 Sep;106(9):1218–20
Gharagozloo NZ see **Relf SJ**
Ghatei MA see **Meleagros L**
Gheorghiade M see **Sabbah HN**
Ghio R see **Barbano GC**
Ghirardini A, Di Paolantonio T, Iacopino G, Mariani G, De Biasi R, Mannucci PM, Gringeri A. HIV antigen and virus-safety studies [letter] Lancet 1988 Sep 17; 2(8612):690–1
Ghittori S see **Imbriani M**
Ghodasara NB see **Dewan A**
Ghoneim MA see **Ibrahiem EH**
Ghorayeb BY, Kopaniky DR, Yeakley JW. Massive posterior epistaxis. A manifestation of internal carotid injury at the skull base. Arch Otolaryngol Head Neck Surg 1988 Sep; 114(9):1033–7
Ghose M see **Sridaran R**
Ghosh LM, Samanta A, Nandy T, Das S. Haemangioma of the maxilla. J Laryngol Otol 1988 Aug;102(8):725–6 (11 ref.)
Ghosh P see **Sen Gupta SK**
Giacoia GP see **Stromquist C**
Giampaolo R see **Annalisa P**
Gianelly RE see **Schweiger MJ**
Giannico S. Successful balloon avulsion of tricuspid valve in a neonate with pulmonary atresia and intact ventricular septum [letter] J Thorac Cardiovasc Surg 1988 Sep; 96(3):488–9
Giannini EH see **Sheerin KA**
Gianturco C see **Yoshioka T**
Gibb AG see **Gendeh BS**
Gibb SP see **Ellis FH Jr**
Gibb WR, Lees AJ. A comparison of clinical and pathological features of young- and old-onset Parkinson's disease. Neurology 1988 Sep;38(9):1402–6
Gibberd FB. Testing overseas doctors [editorial] Br Med J [Clin Res] 1988 Jul 16;297(6642):155–6
Gibbins RL, Saunders J. Develop diabetic care in general practice. Br Med J [Clin Res] 1988 Jul 16;297(6642):187–9
Gibbons CP, Bannister JJ, Read NW. Role of constipation and anal hypertonia in the pathogenesis of haemorrhoids. Br J Surg 1988 Jul;75(7):656–60
Gibbons JR see **Galvin IF**
Gibbons RJ see **Lavie CJ**
Gibbs JL, Qureshi SA, Martin R, Wilson N, Yacoub MH, Smith RR. Neonatal anatomical correction of transposition of the great arteries: non-invasive assessment of haemodynamic function up to four years after operation. Br Heart J 1988 Jul;60(1):66–8
Gibbs JS see **Meleagros L**
Gibby WA. MR contrast agents: an overview. Radiol Clin North Am 1988 Sep;26(5):1047–58 (57 ref.)
Gibel LJ, Harford A, Yogel LR, Spiegel J, Sterling W, Tung K. Renal transplant obstruction by B cell lymphoproliferative disorder: case report and review of the literature. J Urol 1988 Sep;140(3):593–5
Gibson BE, Eden OB, Barrett A, Stiller CA, Draper GJ. Leukaemia in young children in Scotland [letter] Lancet 1988 Sep 10;2(8611):630
Gibson DG see **Bradley JA**
Gibson DG see **Gray HH**
Gibson DG see **Strang JI**
Gibson GG see **Hetzel DJ**
Gibson JN, Smith K, Rennie MJ. Prevention of disuse muscle atrophy by means of electrical stimulation: maintenance of protein synthesis. Lancet 1988 Oct 1;2(8614):767–70
Gibson M see **Garrow JS**
Gibson PR, van de Pol E, Pullman W, Doe WF. Lysis of colonic epithelial cells by allogeneic mononuclear and lymphokine activated killer cells derived from peripheral blood and intestinal mucosa: evidence against a pathogenic role in inflammatory bowel disease. Gut 1988 Aug; 29(8):1076–84
Gibson R. The fall and rise of general practice. Br Med J [Clin Res] 1988 Jul 2;297(6640):44–6
Gibson RN see **Holbrook RH Jr**
Gibson T see **Ridley MG**
Gidanian F see **Samoszuk MK**
Giddins NG see **Simons FE**
Giedion A. Edward Neuhauser memorial lecture. Genetic bone disease: radiologic sight and insight. AJR 1988 Oct; 151(4):651–7 (35 ref.)
Gieraerts R see **Navalgund AA**
Gieron MA see **Korthals JK**
Giesbers AA see **Kruyt RH**
Giesecke J, Scalia-Tomba G, Berglund O, Berntorp E, Schulman S, Stigendal L. Incidence of symptoms and AIDS in 146 Swedish haemophiliacs and blood transfusion recipients infected with human immunodeficiency virus. Br Med J [Clin Res] 1988 Jul 9;297(6641):99–102
Gieser SC, Hufnagel TJ, Jaros PA, MacRae D, Khodadoust AA. Hemangiopericytoma of the ciliary body. Arch Ophthalmol 1988 Sep;106(9):1269–72
Gil F, Fiserova-Bergerova V, Altman NH. Hepatic protection from chemical injury by isoflurane. Anesth Analg 1988 Sep; 67(9):860–7
Gil Garay E see **Delgado Baeza E**
Gil-Vernet JM, Gutierrez del Pozo R, Carretero P, Campos JA, Gil-Vernet JM Jr. Urogenital diaphragm raising maneuver. J Urol 1988 Sep;140(3):555–8
Gil-Vernet JM Jr see **Gil-Vernet JM**
Gilbert JR see **Wilson DM**
Gilbert MS, Robinson A, Baez A, Gupta S, Glabman S, Haimov M. Carpal tunnel syndrome in patients who are receiving long-term renal hemodialysis. J Bone Joint Surg [Am] 1988 Sep;70(8):1145–53
Gilbertson N see **Hardy M**
Gilbertson SK see **Kolbasa KP**
Gilchrist KW, Harrington DP, Wolf BC, Neiman RS. Statistical and empirical evaluation of histopathologic reviews for quality assurance in the Eastern Cooperative Oncology Group. Cancer 1988 Sep 1;62(5):861–8
Gilchrist KW see **Wolf BC**
Giles F see **Maurice PD**
Giles TD, Fisher MB, Rush JE. Lisinopril and captopril in the treatment of heart failure in older patients. Comparison of a long- and short-acting angiotensin-converting enzyme inhibitor. Am J Med 1988 Sep 23;85(3B):44–7
Giles WB see **Trudinger BJ**
Gilewski TA see **Vardiman JW**
Gilks WR see **Gore SM**
Gill D see **Rossi RP**
Gill JR Jr see **Gomez-Sanchez CE**
Gill K see **Swinson DR**
Gill P see **Jamin D**
Gillen G see **McAlpine HM**
Giller EL Jr see **Frank JB**
Gillespie IA. Bradycardia during elevation of zygomatic fractures [letter] Anaesthesia 1988 Jul;43(7):608–9
Gillespie PE see **Craig PI**
Gillette EL see **Ahmadu-Suka F**
Gillette PC see **Zeigler V**
Gilli M see **Cantello R**
Gilliam EB see **Shearer WT**
Gillies JH see **Chan-Yan C**
Gillis S see **Rothstein G**
Gillis TP see **Harris DP**
Gillman MA. Folinic acid prevents megaloblastic changes associated with nitrous oxide [letter] Anesth Analg 1988 Oct;67(10):1018–9
Gilmore GL, Bard JA, Birshtein BK. DNA rearrangements affecting both variable and constant regions of Ig H chain

genes in MPC11 mouse myeloma variants. J Immunol 1988 Sep 1;141(5):1754–61
Gilroy D, Shaw C, Parry E, Odling-Smee W. Detection of a vasoconstrictor factor in stroma-free haemoglobin solutions. J Trauma 1988 Sep;28(9):1312–6
Gilsdorf JR see **Hoiseth SK**
Gilston A. Consent to AIDS testing [letter] Lancet 1988 Oct 1;2(8614):799
Gilstrap LC 3d, Leveno KJ, Cox SM, Burris JS, Mashburn M, Rosenfeld CR. Intrapartum treatment of acute chorioamnionitis: impact on neonatal sepsis. Am J Obstet Gynecol 1988 Sep;159(3):579–83
Gilstrap LC 3d see **Little BB**
Gimmon Z. Neuropraxia of the mental nerve [letter] Anaesthesia 1988 Jul;43(7):613
Gimple LW see **Johns JA**
Ginaldi S. Geophagia: an uncommon cause of acute abdomen. Ann Emerg Med 1988 Sep;17(9):979–81
Gingrich JB see **Hoke CH**
Giniger R see **Pomés Iparraguirre H**
Ginsberg J, Turner C, Brill-Edwards P, Harrison L, Hirsh J. Pseudothrombosis in pregnancy. Can Med Assoc J 1988 Sep 1;139(5):409–10
Ginzberg E. For-profit medicine. A reassessment. N Engl J Med 1988 Sep 22;319(12):757–61
Gioia FR see **Fackler JC**
Giordano A see **Vigorito C**
Giordano GF, Goldman DS, Mammana RB, Marco JD, Nestor JD, Raczkowski AR, Rivers SL, Sanderson RG, Strug BS, Sandler SG. Intraoperative autotransfusion in cardiac operations. Effect on intraoperative and postoperative transfusion requirements. J Thorac Cardiovasc Surg 1988 Sep;96(3):382–6
Girard LJ. Monocular diplopia accompanying ordinary refractive errors [letter] Am J Ophthalmol 1988 Sep 15; 106(3):369
Girard LJ. 'Avitria' [letter] Arch Ophthalmol 1988 Sep; 106(9):1164
Girard N see **De Reeder EG**
Girling DJ see **Strang JI**
Giroix MH see **Portha B**
Giron AM see **Arap S**
Giroud M see **Verges B**
Giroud-Baleydier F see **Verges B**
Gisinger C, Jeremy J, Speiser P, Mikhailidis D, Dandona P, Schernthaner G. Effect of vitamin E supplementation on platelet thromboxane A2 production in type I diabetic patients. Double-blind crossover trial. Diabetes 1988 Sep; 37(9):1260–4
Gitschier J, Kogan S, Levinson B, Tuddenham EG. Mutations of factor VIII cleavage sites in hemophilia A. Blood 1988 Sep;72(3):1022–8
Gittenberger-De Groot AC see **De Reeder EG**
Gittlen SD, Erozan Y, Wang KP. A new versatile transbronchial cytology needle for the staging and diagnosis of bronchogenic carcinoma. Chest 1988 Sep; 94(3):561–5
Giugliano D, Cozzolino D, Salvatore T, Torella R, D'Onofrio F. Beta-endorphin-induced inhibition and stimulation of insulin secretion in normal humans is glucose dependent. Diabetes 1988 Sep;37(9):1265–70
Giuliani ER see **Lavie CJ**
Giulianini G see **Giunchi F**
Giuliano AE see **Hart J**
Giunchi F, Cacciaguerra G, Borlotti ML, Pasini A, Giulianini G. Bowel movement and diet in patients with stomas. Br J Surg 1988 Jul;75(7):722
Giustino G see **Perrone-Filardi P**
Given BD see **Tillil H**
Given FT Jr, Browning G. Repair of old complete perineal lacerations. Am J Obstet Gynecol 1988 Sep;159(3):779–84
Giwercman A, Clausen OP, Skakkebaek NE. Carcinoma in situ of the testis: aneuploid cells in semen. Br Med J [Clin Res] 1988 Jun 25;296(6639):1762–4
Giyanani VL see **McClellan RL**
Glabman S see **Gilbert MS**
Gladman DD see **Stafford-Brady FJ**
Glantz SA, Stromberg D. Public attitudes regarding smokefree airlines [letter] Am J Public Health 1988 Oct;78(10):1366
Glaser BM see **Del Priore LV**
Glaser K see **Bodner E**
Glaser R see **Jones JF**
Glasgow JF see **Hall SM**
Glasheen W see **Keller MW**
Glass RI see **Hossain MM**
Glasser MA. 'Fast food' cost containment: U.S. indigestion. Hospitals 1988 Oct 5;62(19):80
Glasser SP, West TW. Clinical safety and efficacy of once-a-day amlodipine for chronic stable angina pectoris. Am J Cardiol 1988 Sep 15;62(9):518–22
Glassman AH see **Engh CA**
Glatterer MS Jr see **Bessone LN**
Glaze DG see **Frost JD Jr**
Glazer GM see **Fig LM**
Glazer GM see **Gross MD**
Gleckman RA see **Bergman MM**
Gleeson JG, Price JF. Controlled trial of budesonide given by the nebuhaler in preschool children with asthma. Br Med J [Clin Res] 1988 Jul 16;297(6642):163–6
Gleeson JG, Green S, Price JF. Air or oxygen as driving gas for nebulised salbutamol. Arch Dis Child 1988 Aug; 63(8):900–4
Gleeson MJ, Cassidy M, McMullin JP. Castleman's disease—an unusual neck mass. J Laryngol Otol 1988 Jul; 102(7):661–2
Gleich GJ see **Ten RM**
Gleich S, Wolin DA, Herbsman H. A review of percutaneous drainage in splenic abscess. Surg Gynecol Obstet 1988 Sep; 167(3):211–6 (40 ref.)
Gleicher N see **Confino E**
Gleicher N see **el-Roeiy A**
Glenn AM, Wood CM. Propionibacterium acnes [letter] Br Med J [Clin Res] 1988 Jul 16;297(6642):201–2
Glenn LD, Armitage JO, Goldsmith JC, Sorensen S, Howe D, Weisenberger DD. Pulmonary emboli in patients receiving chemotherapy for non-Hodgkin's lymphoma. Chest 1988 Sep;94(3):589–94
Glennon MC see **Corkey BE**
Glezen WP. Influenza immunization of elderly [letter] J Fam Pract 1988 Sep;27(3):253, 256, 258
Glick D see **Grundfest WS**
Glick ID see **Spencer JH Jr**
Glick N see **Buhler L**
Glickman MG see **Gelfand RA**
Glicksman FL, Zaman I, Huikuri HV, Castellanos A, Myerburg RJ. Reversible failure to sense ventricular tachycardia early after surgical implantation of the automatic implantable cardioverter-defibrillator. Am J Cardiol 1988 Oct 1;62(10 Pt 1):833–4
Glickstein MF, Burk DL Jr, Schiebler ML, Cohen EK, Dalinka MK, Steinberg ME, Kressel HY. Avascular necrosis versus other diseases of the hip: sensitivity of MR imaging. Radiology 1988 Oct;169(1):213–5
Glina S, Reichelt AC, Leão PP, Dos Reis JM. Impact of cigarette smoking on papaverine-induced erection. J Urol 1988 Sep;140(3):523–4
Globerson J see **Myyra R**
Gloeb DJ, O'Sullivan MJ, Efantis J. Human immunodeficiency virus infection in women. I. The effects of human immunodeficiency virus on pregnancy. Am J Obstet Gynecol 1988 Sep;159(3):756–61
Glogau RG. Microlipoinjection. Autologous fat grafting. Arch Dermatol 1988 Sep;124(9):1340–3
Gloning KP see **Schwarz TF**
Gluck A see **Roth A**
Gluck R see **Goldfarb A**
Gluckman E see **Pariente EA**
Gluckman S see **Sternlieb J**
Gnann JW Jr see **Peacock JE Jr**
Gnepp DR see **Dolan R**
Gober J see **Camacho SA**
Goda A see **Berisha S**
Godber G. Funding and patient care in Scotland [letter] Br Med J [Clin Res] 1988 Jul 9;297(6641):132
Godber G. Forty years of the NHS. Origins and early development. Br Med J [Clin Res] 1988 Jul 2; 297(6640):37–43
Gode GR, Bhide NK. Two rabies deaths after corneal grafts from one donor [letter] Lancet 1988 Oct 1;2(8614):791
Godeau P see **Colombel JF**
Godeau P see **Guillevin L**
Godefroy W see **Rossi JF**
Godersky JC see **Reinarz SJ**
Godfrey C, Maynard A. Economic aspects of tobacco use and taxation policy. Br Med J [Clin Res] 1988 Jul 30; 297(6644):339–43
Godfrey HP, Canfield LS, Kindler HL, Angadi CV, Tomasek JJ, Goodman JW. Production of a fibronectin-associated lymphokine by cloned mouse T cells. J Immunol 1988 Sep 1;141(5):1508–15
Godleski LS see **Vieweg WV**
Godwin JE see **Nand S**
Goehl L see **McLellan AT**
Goel KM see **Galea P**
Goellner JR see **Smith SA**
Goepfert H see **Schantz SP**
Goetz FC see **Thomas BL**
Goetz FC see **Van der Vliet JA**
Goetzman BW. Innovation and advances in neonatal care. Am J Dis Child 1988 Sep;142(9):920
Goga D see **Ozoux JP**
Goh VH see **Ng SC**
Goh YK see **Clandinin MT**
Golas C see **Koren G**
Golbe LI see **Davis PH**
Gold B see **Zeidman A**
Gold D see **Shemesh Y**
Gold HK see **Johns JA**
Gold JP see **Mensah GA**
Gold MS see **Miller NS**
Gold PW see **Calogero AE**
Goldberg BB see **Baltarowich OH**
Goldberg GR see **Spurr GB**
Goldberg HI see **Grossman RI**
Goldberg ID see **Kurtzke JF**
Goldberg JM see **Ollendorff DA**
Goldberg M see **Todd TR**
Goldberg NH see **Gundry SR**
Goldberg S. Children not preoccupied with nuclear war, researcher finds [interview by Lynne Cohen] Can Med Assoc J 1988 Sep 15;139(6):574–5
Goldberg S see **Savage MP**
Goldburgh WP see **Savage MP**
Golden AL see **Sorock GS**
Golden E see **Steel D**
Goldenberg SL see **Bruchovsky N**
Goldfarb A, Danilowicz D, Friedman DM, Gluck R, Rumancik WM, Kronzon I. Massive aneurysmal dilatation of saphenous vein grafts used for systemic-pulmonary artery shunts: a role for magnetic resonance imaging in diagnosis. Am Heart J 1988 Sep;116(3):870–3
Goldfine ID see **Mamula PW**
Goldfrank LR see **Hoffman RS**
Goldgar D see **Kimberling WJ**
Goldin BR, Gorbach SL. Effect of diet on the plasma levels, metabolism, and excretion of estrogens. Am J Clin Nutr 1988 Sep;48(3 Suppl):787–90 (29 ref.)
Goldin MD see **Piccione W Jr**
Goldman B. NASA's "space doctor" has the best job on earth. Can Med Assoc J 1988 Sep 1;139(5):428–9
Goldman DS see **Giordano GF**
Goldman JA see **Gal R**
Goldman L see **Antman EM**
Goldman L see **Brush JE Jr**
Goldner BD. Osteolytic gluteal hematoma in hemophilia [letter] AJR 1988 Oct;151(4):833
Goldsmith JC see **Glenn LD**
Goldsmith JR. Apparent results of a spill on the health personnel involved in clean-up [letter] Arch Environ Health 1988 Jul-Aug;43(4):316–7
Goldsmith MF. HIV prevalence data mount, patterns seen emerging by end of this year [news] JAMA 1988 Oct 7; 260(13):1829–30
Goldsmith MF. Anencephalic organ donor program suspended; Loma Linda report expected to detail findings [news] JAMA 1988 Sep 23-30;260(12):1671–2
Goldsmith MF. Sex tied to drugs = STD spread [news] JAMA 1988 Oct 14;260(14):2009
Goldsmith MF. Increasing use of smokeless tobacco leads to fears of young lives being 'snuffed out' [news] JAMA 1988 Sep 16;260(11):1511–2
Goldsmith P see **Schechter J**
Goldstein D, Laszlo J. The role of interferon in cancer therapy: a current perspective. CA 1988 Sep-Oct; 38(5):258–77 (99 ref.)
Goldstein DP see **Hoffer FA**
Goldstein GM see **Adams KF**
Goldstein I, Reece EA, Pilu GL, Hobbins JC, Bovicelli L. Sonographic evaluation of the normal developmental anatomy of fetal cerebral ventricles: I. The frontal horn. Obstet Gynecol 1988 Oct;72(4):588–92
Goldstein J see **Muñoz E**
Goldstein RL. Consequences of surveillance of the forensic psychiatric examination: an overview. Am J Psychiatry 1988 Oct;145(10):1243–7
Goldstein SA see **De Leonardis V**
Goldstein SJ see **Baker RS**
Goldstien N see **Ben-Haim SA**
Goldstone A see **Maurice PD**
Goli V see **Krishnan KR**
Golino P, Buja LM, Ashton JH, Kulkarni P, Taylor A, Willerson JT. Effect of thromboxane and serotonin receptor antagonists on intracoronary platelet deposition in dogs with experimentally stenosed coronary arteries. Circulation 1988 Sep;78(3):701–11
Golish JA see **Grimm MH**
Gollin SM see **Keppen LD**
Golomb HM see **Gressler VH**
Golomb HM see **Vardiman JW**
Gomez HJ, Smith SG 3d, Moncloa F. Efficacy and safety of lisinopril in older patients with essential hypertension. Am J Med 1988 Sep 23;85(3B):35–7
Gomez KJ, Dowdy K, Allen G, Tyson-Thomas M, Cruz AC. Evaluation of ultrasound diagnosis of fetal anomalies in women with pregestational diabetes: University of Florida experience. Am J Obstet Gynecol 1988 Sep;159(3):584–6
Gomez KJ see **Cruz AC**
Gomez RL, Nichoalds GE, Singh M, Simsek H, LaSure MM. In vitro assay of pancreatic acinar-cell function of rats made chronically riboflavin deficient. Am J Clin Nutr 1988 Sep;48(3):626–31
Gomez-Mateos JM, Sanchez Porto A, Martinez Parra D, Royo Balbontin A, Lesmes Serrano A, Aguilar Luque J. Disseminated candidiasis and gangrenous cholecystitis due to Candida spp. [letter] J Infect Dis 1988 Sep;158(3):653–4
Gomez-Sanchez CE, Gill JR Jr, Ganguly A, Gordon RD. Glucocorticoid-suppressible aldosteronism: a disorder of the adrenal transitional zone. J Clin Endocrinol Metab 1988 Sep;67(3):444–8
Gonzales I see **White CB**
Gonzalez R see **Chiou RK**
Gonzalez-Crussi F see **Chou P**
Gonzalez-Crussi F see **Ritchie EL**
Gonzalez-Garcia C see **Jorge-Hernandez JA**
González-Mendoza A see **Raygoza-Anaya M**
Gonzalez-Redondo JM, Stoming TA, Lanclos KD, Gu YC, Kutlar A, Kutlar F, Nakatsuji T, Deng B, Han IS, McKie VC, et al. Clinical and genetic heterogeneity in black patients with homozygous beta-thalassemia from the southeastern United States. Blood 1988 Sep;72(3):1007–14
Gonzalez-Reimers CE see **Jorge-Hernandez JA**
Gonzalez-Rothi RJ, Foresman GE, Block AJ. Do patients with sleep apnea die in their sleep? Chest 1988 Sep; 94(3):531–8
Gonzalez-Scarano F see **Grossman RI**
Good MI. DSM-III-R conversion disorder and the

unconscious [letter] Am J Psychiatry 1988 Sep;145(9):1177
Good-Ellis M see **Spencer JH Jr**
Goodchild MC see **Ryley HC**
Goodfield M see **Greaves M**
Goodhead C see **Petrie J**
Gooding CA. Radiology Outreach Foundation. Radiology 1988 Oct;169(1):279
Gooding GA. Sonography of the spermatic cord. AJR 1988 Oct;151(4):721-4
Goodley PH. Chiropractic and Judge Getzendanner's injunction [letter] JAMA 1988 Sep 23-30;260(12):1717
Goodman AD, Hoekstra S, Busch ES, Meyer GS, Abend SS. Effects of prolactin and growth hormone on tissue and serum carnitine in the rat. Endocrinology 1988 Oct; 123(4):1955-61
Goodman DF see **Hodes JE**
Goodman JW see **Godfrey HP**
Goodman SB. Treatment of the septic hip with total hip arthroplasty [letter] Clin Orthop 1988 Sep;(234):310-1
Goodman W see **Tooke SM**
Goodman WS. Keeping our health care system healthy [letter] Can Med Assoc J 1988 Sep 1;139(5):372-3
Goodman Z see **Diehl AM**
Goodner CJ, Sweet IR, Harrison HC Jr. Rapid reduction and return of surface insulin receptors after exposure to brief pulses of insulin in perifused rat hepatocytes. Diabetes 1988 Oct;37(10):1316-23
Goodnight R see **Hui YN**
Goodrich A, Ballard A. Posterior cruciate ligament avulsion associated with ipsilateral femur fracture in a 10-year-old child. J Trauma 1988 Sep;28(9):1393-6
Goodwin J, Attias R, McCarty T, Chandler S, Romanik R. Reporting by adult psychiatric patients of childhood sexual abuse [letter] Am J Psychiatry 1988 Sep;145(9):1183-4
Goodyer CG see **Ferreiro B**
Goor DA see **Milo S**
Goor DA see **Ziskind Z**
Gooren LJ see **Crooij MJ**
Gorbach SL see **Goldin BR**
Gordenne WH, Malchair FL. Mach bands in mammography. Radiology 1988 Oct;169(1):55-8
Gordon AN. Early discharge after vaginal hysterectomy [letter] Obstet Gynecol 1988 Oct;72(4):681-2
Gordon D see **Wilcox JN**
Gordon RD see **Gomez-Sanchez CE**
Gordon RD see **Tunny TJ**
Gordon RE see **Thung SN**
Gordon SM, Tipple M, Bland LA, Jarvis WR. Pyrogenic reactions associated with the reuse of disposable hollow-fiber hemodialyzers. JAMA 1988 Oct 14; 260(14):2077-81
Gore SM, Gilks WR. HLA antigen splits for kidney matching [letter] Lancet 1988 Sep 10;2(8611):632
Gorelick PB see **Caplan LR**
Gorlin R. The biological actions and potential clinical significance of dietary omega-3 fatty acids. Arch Intern Med 1988 Sep;148(9):2043-8 (31 ref.)
Gorlin R see **Phibbs B**
Gorman CA see **Ruegemer JJ**
Gorman L see **Topol EJ**
Gortan C see **Rongioletti F**
Gostout CJ. Small bowel enteroscopy [letter] Gastroenterology 1988 Oct;95(4):1159
Goto H see **Benson KT**
Goto H see **Utoh J**
Goto I see **Itoyama Y**
Goto K see **Okumura K**
Goto S, Okayama Y, Fan C, Ueda S, Saito M, Furuhashi Y, Ishizuka T, Tomoda Y. Methotrexate-induced resistance to dactinomycin in choriocarcinoma. Cancer 1988 Sep 1; 62(5):873-7
Goto Y see **Satoh J**
Gotoh H, Sagai T, Hata J, Shiroishi T, Moriwaki K. Steroid 21-hydroxylase deficiency in mice. Endocrinology 1988 Oct;123(4):1923-7
Gott VL see **Borkon AM**
Gott VL see **Stuart RS**
Gottdiener J see **Singh SN**
Gottdiener JS see **Shapira N**
Gottlieb AA see **Garry RF**
Gottlieb CD see **Marchlinski FE**
Gottlieb CF, Seibert GB, Block NL. Interaction of irradiation and microwave-induced hyperthermia in the Dunning R3327G prostatic adenocarcinoma model. Radiology 1988 Oct;169(1):243-7
Gottlieb MM see **Shorr RM**
Gottlieb MS see **Garry RF**
Gottlieb S see **Tzivoni D**
Gotto AM Jr see **Williams RR**
Gottsch JD see **Sawusch MR**
Goudeau A see **Pariente EA**
Goudreau E see **Gagnon RM**
Goudsmit J see **de Ronde A**
Goudsmit J see **de Wolf F**
Goulet V see **Linnan MJ**
Goulmy E see **Voogt PJ**
Gouvea V see **Clark HF**
Gove S, Kumar V. Simple signs and acute respiratory infections [letter] Lancet 1988 Sep 10;2(8611):626-7
Gow IF, Jones DB, Billett J, France AJ, Edwards CR. Platelet serotonin concentration in patients with finger-clubbing [letter] Lancet 1988 Sep 3;2(8610):579
Gow PJ see **Macedo TF**
Gower DJ see **Lee KS**
Goya T see **Naruke T**
Goyal RK, Crist JR. Chest pain of esophageal etiology. Hosp Pract [Off] 1988 Sep 30;23(9A):15-20 (6 ref.)
Grabarek J, Timmons S, Hawiger J. Modulation of human platelet protein kinase C by endotoxic lipid A. J Clin Invest 1988 Sep;82(3):964-71
Grace PA, Couse NF, Taylor IL, Pitt HA. Peptide YY inhibits cholecystokinin-stimulated sphincter of Oddi activity in the prairie dog. Surgery 1988 Sep;104(3):546-52
Gracely RH see **Max MB**
Grady DG see **Ernster VL**
Grady KJ see **Grimm MH**
Graff J, Diederichs W, Schulze H. Long-term followup in 1,003 extracorporeal shock wave lithotripsy patients. J Urol 1988 Sep;140(3):479-83
Graff L, Mucci D, Radford MJ. Decision to hospitalize: objective diagnosis-related group criteria versus clinical judgment. Ann Emerg Med 1988 Sep;17(9):943-52
Graham AN, Laurent MR. Anterior chest wall deformities associated with juvenile onset of a chronic arthritis [letter] Br J Rheumatol 1988 Aug;27(4):330-1
Graham RM see **Wildey GM**
Graham SH, Sharp FR, Dillon W. Intraoral sensation in patients with brainstem lesions: role of the rostral spinal trigeminal nuclei in pons. Neurology 1988 Oct; 38(10):1529-33
Graham-Pole J see **Springfield DS**
Grahame R see **Ridley MG**
Grammer LC, Schafer M, Bernstein D, Bernstein IL, Cogen F, Dolovich J, Schatz M, Zeiger R, Shaughnessy JJ, Gutt L, et al. Prevention of chymopapain anaphylaxis by screening chemonucleolysis candidates with cutaneous chymopapain testing. Clin Orthop 1988 Sep;(234):12-5
Granberry WM see **Noble PC**
Grande L see **Pujol A**
Graney MJ see **Elam JT**
Grangeot-Keros L see **Lazizi Y**
Granger E see **Hopper KD**
Granieri E, Carreras M, Tola R, Paolino E, Tralli G, Eleopra R, Serra G. Motor neuron disease in the province of Ferrara, Italy, in 1964-1982. Neurology 1988 Oct; 38(10):1604-8
Granowska M see **Kamm MA**
Grant EG, Tessler F, Perrella R. Infant cranial sonography. Radiol Clin North Am 1988 Sep;26(5):1089-110
Grant EG, Wong W, Tessler F, Perrella R. Cerebrovascular ultrasound imaging. Radiol Clin North Am 1988 Sep; 26(5):1111-30
Grant I, Patterson TL, Yager J. Social supports in relation to physical health and symptoms of depression in the elderly. Am J Psychiatry 1988 Oct;145(10):1254-8
Grant I see **Atkinson JH Jr**
Grantham JJ. Polycystic kidney disease—an old problem in a new context [editorial] N Engl J Med 1988 Oct 6; 319(14):944-6
Gras-Masse H see **Auriault C**
Grassi CJ, Bettmann MA, Rogoff P, Reagan K, Harrington DP. Femoral arteriovenous fistula after placement of a Kimray-Greenfield filter. AJR 1988 Oct;151(4):681-2
Gratsianski A see **Bourassa MG**
Gratwohl A see **Berger C**
Gratz JC see **Farr BM**
Grau E see **Ortuño F**
Grauenfels P see **Vaira D**
Graus F, Pou A, Kanterewicz E, Anderson NE. Sensory neuronopathy and Sjögren's syndrome: clinical and immunologic study of two patients. Neurology 1988 Oct; 38(10):1637-9
Graus F see **Anderson NE**
Gravenstein JS. Training devices and simulators [editorial] Anesthesiology 1988 Sep;69(3):295-7
Gravenstein N see **Siegel M**
Gravenstein S see **Ershler WB**
Graversen PH, Gasser TC, Friedman AL, Bruskewitz RC. Surveillance of long-term metabolic changes after urinary diversion. J Urol 1988 Oct;140(4):818-9
Gray C. The government's record on social policy may provide an election target. Can Med Assoc J 1988 Sep 15;139(6):564-5
Gray CE see **Rittey CD**
Gray HH, Paneth M, Gibson DG. Angina pectoris treated by ventricular plication. Br Heart J 1988 Jul;60(1):83-6
Gray MR see **Anderson DR**
Gray R, Thompson J, MacRae D, Couch J. Pecking injury of the eye [letter] N Engl J Med 1988 Oct 13;319(15):1021-2
Graybar G see **Kay GN**
Graybill JR. Histoplasmosis and AIDS. J Infect Dis 1988 Sep;158(3):623-6 (14 ref.)
Grayshan R see **Bell D**
Grayson DK, Camras CB, Podos SM, Lustgarten JS. Long-term reduction of intraocular pressure after repeat argon laser trabeculoplasty. Am J Ophthalmol 1988 Sep 15;106(3):312-21
Grayston JT see **Kojima H**
Greatorex RA, Dixon AK, Flower CD, Pulvertaft RW. Limitations of computed tomography in leaking abdominal aortic aneurysms. Br Med J [Clin Res] 1988 Jul 23; 297(6643):284-5
Greaves M, Malia RG, Milford Ward A, Moult J, Holt CM, Lindsey N, Hughes P, Goodfield M, Rowell NR. Elevated von Willebrand factor antigen in systemic sclerosis: relationship to visceral disease. Br J Rheumatol 1988 Aug; 27(4):281-5
Greco FA see **DeLeo MJ**
Greco FA see **Penley WC**
Greco P see **Nicolini U**
Green A, Beral V, Moser K. Mortality in women in relation to their childbearing history. Br Med J [Clin Res] 1988 Aug 6;297(6645):391-5
Green A see **Misbin RI**
Green A see **Williams J**
Green GE see **Cameron A**
Green JS see **Harnett JD**
Green M see **Kizer KW**
Green MD see **Speyer JL**
Green NE see **Holbrook JL**
Green PH see **Carr MF Jr**
Green S see **Gleeson JG**
Green S see **Klein RM**
Green WR see **Del Priore LV**
Green WR see **Zarbin MA**
Greenberg A see **Lioy PL**
Greenberg AE see **Nguyen-Dinh P**
Greenberg BH see **Wilson RA**
Greenberg BM, Masem M, Ragozzino M, Schoenfeld DA, May JW Jr. The role of magnetic resonance imaging in assessing elevated intracompartmental pressure in the rabbit hindlimb. Plast Reconstr Surg 1988 Oct;82(4):678-87
Greenberg BR, Lawrence HJ. Metastatic cancer with unknown primary. Med Clin North Am 1988 Sep; 72(5):1055-65
Greenberg DA see **Small GW**
Greenberg HS, Chandler WF, Diaz RF, Ensminger WD, Junck L, Page MA, Gebarski SS, McKeever P, Hood TW, Stetson PL, et al. Intra-arterial bromodeoxyuridine radiosensitization and radiation in treatment of malignant astrocytomas. J Neurosurg 1988 Oct;69(4):500-5
Greenberg MA, Birx DL. Safe administration of mumps-measles-rubella vaccine in egg-allergic children. J Pediatr 1988 Sep;113(3):504-6
Greenberg MJ. Screening for endometrial cancer [letter] J Fam Pract 1988 Sep;27(3):258, 329
Greenberg RE see **Keidan RD**
Greenberg RS see **Huguley CM Jr**
Greenberg SJ, Marcon L, Hurwitz BJ, Waldmann TA, Nelson DL. Elevated levels of soluble interleukin-2 receptors in multiple sclerosis [letter] N Engl J Med 1988 Oct 13; 319(15):1019-20
Greenberg SJ, Davey MP, Zierdt WS, Waldmann TA. Isospora belli enteric infection in patients with human T-cell leukemia virus type I-associated adult T-cell leukemia. Am J Med 1988 Sep;85(3):435-8
Greenblatt DJ, Harmatz JS, Dorsey C, Shader RI. Comparative single-dose kinetics and dynamics of lorazepam, alprazolam, prazepam, and placebo. Clin Pharmacol Ther 1988 Sep;44(3):326-34
Greendyke RM, Webster JC, Kim J, Kim H. Lack of efficacy of pindolol in tardive dyskinesia [letter] Am J Psychiatry 1988 Oct;145(10):1318-9
Greene BM see **Hamada A**
Greene HL see **Bardy GH**
Greene JC see **Ernster VL**
Greene JW see **Robinson DP**
Greenes RA see **Meyer JE**
Greenland P, Chu JS. Efficacy of cardiac rehabilitation services. With emphasis on patients after myocardial infarction. Ann Intern Med 1988 Oct 15;109(8):650-63 (80 ref.)
Greenough A, Pool J, Ball C, Mieli-Vergani G, Mowat A. Functional residual capacity related to hepatic disease. Arch Dis Child 1988 Jul;63(7):850-2
Greenspan MD see **Berry PH**
Greenwood BM see **Campbell H**
Gregory PR see **Kaplan PA**
Greisler HP, Dennis JW, Endean ED, Ellinger J, Buttle KF, Kim DU. Derivation of neointima in vascular grafts. Circulation 1988 Sep;78(3 Pt 2):I6-12
Grenga TE. Preserving the opening after repair of split earlobes [letter] Plast Reconstr Surg 1988 Oct;82(4):725-6
Greskovich FJ 3d, Nyberg LM Jr. The prune belly syndrome: a review of its etiology, defects, treatment and prognosis. J Urol 1988 Oct;140(4):707-12 (68 ref.)
Gressel MG see **Heuer DK**
Gressler VH, Weinkauff RE, Franklin WA, Golomb HM. Modulation of the expression of major histocompatibility antigens on splenic hairy cells—differential effect upon in vitro treatment with alpha-2b-interferon, gamma-interferon, and interleukin-2. Blood 1988 Sep; 72(3):1048-53
Greten H see **Krone W**
Gribetz AR see **Bleiweiss IJ**
Gries W see **Piao ZE**
Griffen WO Jr see **Schwartz RW**
Griffin D see **Pestronk A**
Griffin GC. PGM readers: Bush 64%, undecided 24%, Dukakis 12% [editorial] Postgrad Med 1988 Sep 15; 84(4):13-4, 16
Griffin GC. What I didn't know almost killed me [editorial] Postgrad Med 1988 Sep 1;84(3):13-4
Griffin GC see **Castelli WP**
Griffin JC see **Helmy I**
Griffin JD see **Antman KS**

Griffin JP. A European CSM? [editorial] Br Med J [Clin Res] 1988 Jul 30;297(6644):312
Griffin MR, Ray WA, Livengood JR, Schaffner W. Risk of sudden infant death syndrome after immunization with the diphtheria-tetanus-pertussis vaccine. N Engl J Med 1988 Sep 8;319(10):618-23
Griffin PM, Tauxe RV. Food counseling for patients with AIDS [letter] J Infect Dis 1988 Sep;158(3):668
Griffin WL see **Engh CA**
Griffith B see **Perlman BP**
Griffith BP, Paradis IL, Zeevi A, Rabinowich H, Yousem SA, Duquesnoy RJ, Dauber JH, Hardesty RL. Immunologically mediated disease of the airways after pulmonary transplantation. Ann Surg 1988 Sep; 208(3):371-8
Griffiths ID see **Papiha SS**
Griffiths PD see **Williams J**
Griffiths SP see **Ursell PC**
Grigg JR. Neuroleptic malignant syndrome and malignant hyperthermia [letter] Am J Psychiatry 1988 Sep;145(9):1175
Grignani G see **Paoletti P**
Grigor KM see **Tolley DA**
Grimes DA see **Settlage RH**
Grimm J see **Nonogi H**
Grimm MH, Grady KJ, Golish JA. Bronchopulmonary endometriosis: a rare cause of hemoptysis. South Med J 1988 Sep;81(9):1198-9
Grines CL, O'Neill WW, Anselmo EG, Juni JE, Topol EJ. Comparison of left ventricular function and contractile reserve after successful recanalization by thrombolysis versus rescue percutaneous transluminal coronary angioplasty for acute myocardial infarction. Am J Cardiol 1988 Sep 1;62(7):352-7
Gringeri A see **Ghirardini A**
Grinlinton FM see **Eastgate JA**
Grinpukel SA see **Sewell RB**
Grinstein S see **Cheung RK**
Griscelli C see **Laure F**
Grob D see **Arsura EL**
Grochowski E see **Isaac C**
Grodsky GM see **Nagamatsu S**
Grogan DM see **Hatjis CG**
Grohs HK. The interventional cytopathologist. A new clinician/pathologist hybrid. Am J Clin Pathol 1988 Sep; 90(3):351-4
Grollman EF see **Marcocci C**
Gronemeyer S see **Laschinger JC**
Gröschell DH see **Farr BM**
Grosh WW see **Penley WC**
Gross G. Interferon and genital warts [letter] JAMA 1988 Oct 14;260(14):2066
Gross GW, Boal DK. Sonographic assessment of normal renal size in children with myelodysplasia. J Urol 1988 Oct; 140(4):784-6
Gross JY, D'Alessandri R, Powell VL, Rodeheaver A. Smokeless tobacco: health hazard on the rise. South Med J 1988 Sep;81(9):1089-91
Gross MD, Shapiro B, Bouffard JA, Glazer GM, Francis IR, Wilton GP, Khafagi F, Sonda LP. Distinguishing benign from malignant euadrenal masses. Ann Intern Med 1988 Oct 15;109(8):613-8
Gross MD see **Fig LM**
Gross MD see **Starling MR**
Gross SJ see **Slagle TA**
Grosser PM, Robaire B. Episodic prolactin secretion in the adult male rat is affected by orchidectomy and testosterone replacement. Endocrinology 1988 Oct;123(4):2132-9
Grossman A see **Tsagarakis S**
Grossman E see **Garavaglia GE**
Grossman HB see **Burks D**
Grossman JH 3d see **Landy HJ**
Grossman RI, Braffman BH, Brorson JR, Goldberg HI, Silberberg DH, Gonzalez-Scarano F. Multiple sclerosis: serial study of gadolinium-enhanced MR imaging. Radiology 1988 Oct;169(1):117-22
Grossman RI see **Lenkinski RE**
Grove VE Jr. Intravenous cocaine, crack, and HIV infection [letter] JAMA 1988 Sep 16;260(11):1555-6
Grubb A see **Palsdottir A**
Gruber B, Rippon JW, Dayal VS. Phaeomycotic cyst (chromoblastomycosis) of the neck. Arch Otolaryngol Head Neck Surg 1988 Sep;114(9):1031-2
Gruen TA see **Hedley AK**
Gruentzig AR see **Roubin GS**
Grumbach K see **Brick SH**
Grundfest WS, Litvack F, Glick D, Segalowitz J, Treiman R, Cohen L, Foran R, Levin P, Cossman D, Carroll R, et al. Intraoperative decisions based on angioscopy in peripheral vascular surgery. Circulation 1988 Sep;78(3 Pt 2):113-7
Grundy S see **Kaplan NM**
Grundy SM see **Garg A**
Grunhaus L. Clinical and psychobiological characteristics of simultaneous panic disorder and major depression. Am J Psychiatry 1988 Oct;145(10):1214-21 (97 ref.)
Grunkemeier GL see **Butchart EG**
Gu JA see **Cuttitta F**
Gu YC see **Gonzalez-Redondo JM**
Guariglia A see **Fiaccadori E**
Guarino MA see **Bogden JD**
Guccione AA. Needs of the elderly and the politics of health care. The social context of changes in the delivery system. Phys Ther 1988 Sep;68(9):1386-90
Gudeman JE see **Bennett MI**
Gudipati CV see **Pearson AC**
Gue M, Fioramonti J, Honde C, Pascaud X, Junien JL, Bueno L. Opposite effects of kappa-opioid agonists on gastric emptying of liquids and solids in dogs. Gastroenterology 1988 Oct;95(4):927-31
Gueant JL see **Laxenaire MC**
Guelrud M, Mendoza S, Rossiter G, Ramirez L, Barkin J. Effect of nifedipine on sphincter of Oddi motor activity: studies in healthy volunteers and patients with biliary dyskinesia. Gastroenterology 1988 Oct;95(4):1050-5
Guenard H see **Cros AM**
Guerci AD see **Halperin HR**
Guernsey JM see **Hunter GC**
Guerra Rodrigo F see **Mayer-da-Silva A**
Guerraty AJ see **Fitchett DH**
Guerrero JL see **Choong CY**
Guez D, Brackman F. Indapamide in the diabetic hypertensive [letter] Arch Intern Med 1988 Sep;148(9):2073, 2077
Guggenbichler JP, Allerberger F, Dierich MP, Schmitzberger R, Semenitz E. Spaced administration of antibiotic combinations to eliminate pseudomonas from sputum in cystic fibrosis [letter] Lancet 1988 Sep 24;2(8613):749-50
Guglielmi P, Bakhshi A, Cogne M, Seligmann M, Korsmeyer SJ. Multiple genomic defects result in an alternative RNA splice creating a human gamma H chain disease protein. J Immunol 1988 Sep 1;141(5):1762-8
Guglielmi P see **Cogné M**
Guglielmi P see **Vilmer E**
Guice KS see **Eckhauser FE**
Guidetti D see **Langer O**
Guidetti DA see **Divon MY**
Guiducci U see **Roti E**
Guijon F see **Brunham RC**
Guilhot F see **Benz-Lemoine E**
Guillamon JL see **Lord G**
Guilland JC see **Asciutti-Moura LS**
Guillemin G see **Roux FX**
Guilleminault C see **Mignot E**
Guillet G, Plantin P, Carsuzaa F, Cambazard F, Cheve A. A linear fibrous cord and ulcer of the lower limb: a limited form of a rare dysmorphic syndrome (faciogenitopopliteal syndrome) [letter] Arch Dermatol 1988 Sep;124(9):1443-4
Guillevin L, Le Thi Huong Du, Godeau P, Jais P, Wechsler B. Clinical findings and prognosis of polyarteritis nodosa and Churg-Strauss angiitis: a study in 165 patients. Br J Rheumatol 1988 Aug;27(4):258-64
Guinan EC, Smith BR, Davies PF, Pober JS. Cytoplasmic transfer between endothelium and lymphocytes: quantitation by flow cytometry. Am J Pathol 1988 Sep; 132(3):406-9
Guinard F see **Hiromatsu Y**
Guiney TE see **Casale PN**
Guiraudon CM see **Guiraudon GM**
Guiraudon GM, Guiraudon CM, Klein GJ, Sharma AD, Yee R. The coronary sinus diverticulum: a pathologic entity associated with the Wolff-Parkinson-White syndrome. Am J Cardiol 1988 Oct 1;62(10 Pt 1):733-5
Gulland SK see **Smith WC**
Gullick D. Forty years of the NHS. The act, the minister, and the editors. Br Med J [Clin Res] 1988 Jul 2; 297(6640):55-8
Gullo L, Barbara L, Labò G. Effect of cessation of alcohol use on the course of pancreatic dysfunction in alcoholic pancreatitis. Gastroenterology 1988 Oct;95(4):1063-8
Gum M see **Chiarla C**
Gumucio J see **Moseley RH**
Gumucio JJ see **Traber PG**
Gunby P. Something really new this television season: coordinated campaign against drunk driving [news] JAMA 1988 Oct 7;260(13):1830-1
Gunby P. Don't be discouraged if trying to quit tobacco, Surgeon General urges [news] JAMA 1988 Sep 16; 260(11):1511
Gunby P. Tobacco role [news] JAMA 1988 Oct 7; 260(13):1835
Gundry SR, Coughlin TR Jr, Goldberg NH, Hankins JR, Mackenzie CF, Flowers J, Moorman R, McLaughlin JS. Experimental repair of ventricular septal defects using autologous right ventricular muscle flaps: preliminary report. Ann Thorac Surg 1988 Sep;46(3):278-82
Gundry SR see **Deanfield JE**
Gundry SR see **Vogel RA**
Gunes HA, Almac A, Canbay E. Cholesterol granuloma of the maxillary antrum. J Laryngol Otol 1988 Jul; 102(7):630-2
Gunnarsson R see **Fernqvist-Forbes E**
Gunson HH, Rawlinson VI. AIDS update [news] Br Med J [Clin Res] 1988 Jul 23;297(6643):244
Gunter JB see **Watcha MF**
Gunther PG see **Ades PA**
Guo S, Roche AF, Moore WM. Reference data for head circumference and 1-month increments from 1 to 12 months of age. J Pediatr 1988 Sep;113(3):490-4
Gup D see **Lepor H**
Gupta N see **Lake-Bakaar G**
Gupta S see **Gilbert MS**
Gupta SK see **Sachdev MS**
Gurevich I, Yannelli B, Cunha BA. Preventing the spread of infectious disease. Precautionary measures for the office setting. Postgrad Med 1988 Sep 1;84(3):89-93, 96-9 (18 ref.)
Gurland B see **Toner J**
Gurr KR, McAfee PC, Shih CM. Biomechanical analysis of anterior and posterior instrumentation systems after corpectomy. A calf-spine model. J Bone Joint Surg [Am] 1988 Sep;70(8):1182-91
Gustafson AW see **Damassa DA**
Gustafson NJ see **Anderson JW**
Gustilo RB, Pasternak HS. Revision total hip arthroplasty with titanium ingrowth prosthesis and bone grafting for failed cemented femoral component loosening. Clin Orthop 1988 Oct;(235):111-9
Gutensohn J see **Brown MS**
Guthkelch AN. Surgical closure of the back lesion in open neural tube defects [letter] Br Med J [Clin Res] 1988 Jul 2;297(6640):67
Guthrie R see **Martin RA**
Gutierrez F see **Laschinger JC**
Gutierrez FR see **Canter CE**
Gutierrez R see **Diaz-Flores L**
Gutierrez del Pozo R see **Gil-Vernet JM**
Gutierrez-Esteinou R, Baldessarini RJ, Cremens MC, Campbell A, Teicher MH. Interactions of bromocriptine with cocaine [letter] Am J Psychiatry 1988 Sep;145(9):1173
Gutman PD see **Mittelman M**
Gutt L see **Grammer LC**
Guttenberg M see **Thung SN**
Gutterman JU see **Eisbruch A**
Gutterman JU see **Kurzrock R**
Guttmann RD see **Colle E**
Guttmann RD see **Ono SJ**
Guy S. Newfoundland physician does not duck difficult cases. Can Med Assoc J 1988 Sep 1;139(5):432
Guyader D, Gandon Y. MR of hepatocellular carcinoma in idiopathic hemochromatosis [letter] AJR 1988 Oct; 151(4):833
Guyatt G, Sackett D, Adachi J, Roberts R, Chong J, Rosenbloom D, Keller J. A clinician's guide for conducting randomized trials in individual patients. Can Med Assoc J 1988 Sep 15;139(6):497-503
Guyatt GH, Townsend M, Nogradi S, Pugsley SO, Keller JL, Newhouse MT. Acute response to bronchodilator. An imperfect guide for bronchodilator therapy in chronic airflow limitation. Arch Intern Med 1988 Sep; 148(9):1949-52
Guyer BP. Dyslexic doctors: a resource in need of discovery. South Med J 1988 Sep;81(9):1151-4
Guyton DL see **Mallette RA**
Guyton RA see **Craver JM**
Gwirtsman HE see **Kassett JA**
Gylys-Morin V see **vanSonnenberg E**
Gyr K see **Beglinger C**

H

Haak H, Hardon AP. Indigenised pharmaceuticals in developing countries: widely used, widely neglected. Lancet 1988 Sep 10;2(8611):620-1
Haan J see **Ferrari MD**
Haas GG Jr. This month in investigative urology: antibody-mediated causes of male infertility. J Urol 1988 Sep;140(3):626
Haas GL see **Spencer JH Jr**
Haas GS see **Bailey LL**
Haass M, Dietz R, Fischer TA, Lang RE, Kübler W. Role of right and left atrial dimensions for release of atrial natriuretic peptide in left-sided valvular heart disease and idiopathic dilated cardiomyopathy. Am J Cardiol 1988 Oct 1;62(10 Pt 1):764-70
Habbab MA see **al Kasab S**
el Habbal MM, de Leval M, Somerville J. Anomalous origin of the left anterior descending coronary artery from the pulmonary trunk: recognition in life and successful surgical treatment. Br Heart J 1988 Jul;60(1):90-2
Habel A, Murray N. Ranitidine in the newborn [letter] Arch Dis Child 1988 Aug;63(8):998
Habener JF see **Powers AC**
Hack CE, Paardekooper J, Smeenk RJ, Abbink J, Eerenberg AJ, Nuijens JH. Disruption of the internal thioester bond in the third component of complement (C3) results in the exposure of neodeterminants also present on activation products of C3. An analysis with monoclonal antibodies. J Immunol 1988 Sep 1;141(5):1602-9
Hackeng WH see **Lips P**
Hackett AF, Court S, McCowen C, Parkin JM. Dietary variation in diabetics. Arch Dis Child 1988 Jul;63(7):794-8
Hackett DR see **Andreotti F**
Hackman BB see **Kellermann AL**
Hackney K see **Douglas PS**
Hackworthy RA, Sorensen SG, Fitzpatrick PG, Barry WH, Menlove RL, Rothbard RL, Anderson JL. Dependence of assessment of coronary artery reperfusion during acute myocardial infarction on angiographic criteria and interobserver variability. Am J Cardiol 1988 Sep 15; 62(9):538-42
Haddad NG, Hussein IY, Livingstone JR, Smart GE. Colposcopy in teenagers. Br Med J [Clin Res] 1988 Jul 2;297(6640):29-30
Haddad RJ Jr see **Cook SD**
Haddad S see **Shafik A**
Hadi HA, Mallette JQ. Neonatal seizures after cesarean delivery: higher risk with labor [letter] Am J Obstet Gynecol 1988 Sep;159(3):789

Haegert DG see **Smith JL**
Haftek M see **Thivolet CH**
Hagglund L see **Ng SC**
Hagihara PF see **Schwartz RW**
Hagisawa S, Ferguson-Pell MW, Palmieri VR, Cochran GV. Pressure sores: a biochemical test for early detection of tissue damage. Arch Phys Med Rehabil 1988 Sep; 69(9):668–71
Haglund B see **Cnattingius S**
Hahn FJ see **Lee SH**
Hahn J see **Havens PL**
Hahn PF see **Mueller PR**
Hahn PF see **Silverman SG**
Hahn RG see **O'Connell MJ**
Haibach H, Maumgartner JH, Blank EC. Neonatal screening [letter] Am Fam Physician 1988 Sep;38(3):64
Haik BG. Teflon sleeve canalicular splints. Am J Ophthalmol 1988 Sep 15;106(3):367
Haimov M see **Gilbert MS**
Haines A, Hartog M. Doctors and the test ban: 25 years on. Br Med J [Clin Res] 1988 Aug 6;297(6645):408–11
Haines AD see **Ward RJ**
Hainsworth JD see **DeLeo MJ**
Hainsworth JD see **Penley WC**
Hairfield WM see **Warren DW**
Haisenleder DJ see **Ortolano GA**
Haites NE see **Kelly KF**
Hajek P, Jackson P, Belcher M. Long-term use of nicotine chewing gum. Occurrence, determinants, and effect on weight gain. JAMA 1988 Sep 16;260(11):1593–6
Hajek P see **vanSonnenberg E**
Haji M see **Takayama K**
Halbe D, Bryg RJ, Labovitz AJ. A simplified method for calculating mitral valve area using Doppler echocardiography. Am Heart J 1988 Sep;116(3):877–9
Hale DE see **Corkey BE**
Hale WE see **Sorock GS**
Haley H see **Wray N**
Halim M see **al Kasab S**
Hall CL. Penicillamine nephropathy. Br Med J [Clin Res] 1988 Jul 9;297(6641):137
Hall DB, Mahla ME, Muldoon SM. Factitious malignant hyperthermia. Anesth Analg 1988 Oct;67(10):1005–7
Hall ED see **Anderson DK**
Hall EM see **Johnson JV**
Hall GM, Desborough JP. Diabetes and anaesthesia—slow progress? [editorial] Anaesthesia 1988 Jul;43(7):531–2
Hall JC see **Sharma V**
Hall JE, Brodie TD, Badger TM, Rivier J, Vale W, Conn PM, Schoenfeld D, Crowley WF Jr. Evidence of differential control of FSH and LH secretion by gonadotropin-releasing hormone (GnRH) from the use of a GnRH antagonist. J Clin Endocrinol Metab 1988 Sep; 67(3):524–31
Hall JE see **Brustowicz RM**
Hall KA see **Borkon AM**
Hall KS see **Binik YM**
Hall KW see **Roberts DE**
Hall ML, Huseby JS. Hemorrhagic pulmonary edema associated with meat tenderizer treatment for esophageal meat impaction. Chest 1988 Sep;94(3):640–2
Hall P see **Atwood JE**
Hall PF see **Muffly KE**
Hall PF see **Yanagibashi K**
Hall RJ see **Jackson K**
Hall SM, Plaster PA, Glasgow JF, Hancock P. Preadmission antipyretics in Reye's syndrome. Arch Dis Child 1988 Jul; 63(7):857–66
Hallan RI, Williams NS, Melling J, Waldron DJ, Womack NR, Morrison JF. Treatment of anismus in intractable constipation with botulinum A toxin. Lancet 1988 Sep 24; 2(8613):714–7
Hallett JW see **Osmundson PJ**
Halley D see **te Meerman GI**
Halliday HL see **Bell AH**
Halliday PD see **McCain GA**
Halliday R see **Kumar PJ**
Hallidie-Smith KA, Karas S. Cardiac anomalies in Williams-Beuren syndrome. Arch Dis Child 1988 Jul; 63(7):809–13
Hallman GL see **Lopez-Velarde P**
Hallman M see **Vaucher YE**
Hallock GG. Puncture threshold prior to leakage from tissue expander reservoirs. Plast Reconstr Surg 1988 Oct; 82(4):666–8
Halloran WX. Flexibility and the callus formula [letter] Clin Orthop 1988 Sep;(234):308–9
Halls JM see **Radin DR**
Hallstrom AP see **Weaver WD**
Halme J see **Hulka JF**
Halmesmäki E, Ylikorkala O. A retrospective study on the safety of prenatal ethanol treatment. Obstet Gynecol 1988 Oct;72(4):545–9
Halperin HR, Weiss JL, Guerci AD, Chandra N, Tsitlik JE, Brower R, Beattie C, Wurmb E, Cadden J, Weisfeldt ML. Cyclic elevation of intrathoracic pressure can close the mitral valve during cardiac arrest in dogs. Circulation 1988 Sep;78(3):754–60
Halperin LS see **Striph GG**
Halpert R see **Anyaegbunam A**
Halphen M see **Colombel JF**
Halsall PJ see **Madej TH**
(Halsted WS) Geelhoed GW. The pre-Halstedian and post-Halstedian history of the surgical rubber glove. Surg Gynecol Obstet 1988 Oct;167(4):350–6
Halverson C see **Kramer EL**
Hamada A, Young J, Chmielewski RA, Greene BM. C1q enhancement of antibody-dependent granulocyte-mediated killing of nonphagocytosable targets in vitro. J Clin Invest 1988 Sep;82(3):945–9
Hamada H see **Fuji T**
Hamada H see **Ueda T**
Hamaguchi M see **Suehiro K**
Hamajima N, Sasaki R, Aoki K, Shibata A. A notable change in mortality of aplastic anemia observed during the 1970s in Japan. Blood 1988 Sep;72(3):995–9
Hamblin TJ see **Smith JL**
Hambraeus GM, Mercke CE, Willeń R, Ranstam J, Samuelsson L, Lamm IL, Landberg T. Prognostic factors influencing survival in combined radiotherapy and surgery of squamous cell carcinoma of the esophagus with special reference to a histopathologic grading system. Cancer 1988 Sep 1;62(5):895–904
Hamdy CR, Dhir A, Cameron B, Jones H, Fitzgerald GW. Snowmobile injuries in northern Newfoundland and Labrador: an 18-year review. J Trauma 1988 Aug; 28(8):1232–7
Hamet M see **Chadefaux B**
Hamill ML see **Spruance SL**
Hamilton DI see **Lamb RK**
Hamilton DV see **Patel U**
Hamilton JA see **Hart PH**
Hamilton JD see **Wray N**
Hamilton PJ see **Moss C**
Hamilton S, Flood CP. Dislocation of adductor pollicis tendon [letter] AJR 1988 Oct;151(4):836
Hamlet SM see **Tunny TJ**
Hammer JS see **Huyse FJ**
Hammill SC see **Vatterott PJ**
Hammond IW, Devereux RB, Alderman MH, Laragh JH. Relation of blood pressure and body build to left ventricular mass in normotensive and hypertensive employed adults. J Am Coll Cardiol 1988 Oct; 12(4):996–1004
Hammond JM see **Mondschein JS**
Hammond M see **Sinnott JT 4th**
Hamory BH see **Westblom TU**
Hamouratidis ND, Handler CE, Pipilis A, Fiandra A, Deverall PB, Yates AK. Effects of coronary artery surgery on left ventricular performance, segmental wall movement, and exertional ischaemia. Br Heart J 1988 Jul;60(1):23–9
Hamper UM see **Sheth S**
Hampson SJ, McFadden JJ, Hermon-Taylor J. Mycobacteria and Crohn's disease. Gut 1988 Aug;29(8):1017–9 (19 ref.)
(Hampton C), Geelhoed GW. The pre-Halstedian and post-Halstedian history of the surgical rubber glove. Surg Gynecol Obstet 1988 Oct;167(4):350–6
Hampton JR see **Cowley AJ**
Hampton JR see **Murphy JJ**
Hampton JR see **Wilcox RG**
Han IS see **Gonzalez-Redondo JM**
Han MC see **Choi BI**
Han T see **Laughlin M**
Hanamura T, Motoyoshi K, Yoshida K, Saito M, Miura Y, Kawashima T, Nishida M, Takaku F. Quantitation and identification of human monocytic colony-stimulating factor in human serum by enzyme-linked immunosorbent assay. Blood 1988 Sep;72(3):886–92
Hanauer SB see **Pamukcu R**
Hancock EW. Intractable supraventricular tachycardia. Hosp Pract [Off] 1988 Sep 15;23(9):53, 56
Hancock P see **Hall SM**
Hand JS see **Hunt RJ**
Handa SP see **Wolf HK**
Handelsman DJ see **Robertson DM**
Handler CE see **Hamouratidis ND**
Handley GH, Peters GE. Melanotic neuroectodermal tumor of infancy. South Med J 1988 Sep;81(9):1170–2 (12 ref.)
Handsfield HH. Heterosexual transmission of human immunodeficiency virus [editorial] JAMA 1988 Oct 7; 260(13):1943–4
Handwerger S see **Wu YQ**
Handy MA see **Ades PA**
Hanel DP, Scheid DK. Irreducible fracture-dislocation of the distal radioulnar joint secondary to entrapment of the extensor carpi ulnaris tendon. Clin Orthop 1988 Sep; (234):56–60
Hanich RF see **Levine JH**
Haning RV see **Ogburn PL Jr**
Hankin FM, Noellert RC, Wilson MR. Hazards of pumpkin carving. Am Fam Physician 1988 Sep;38(3):221–2
Hankins CT see **Wiswell TE**
Hankins JR see **Gundry SR**
Hanks GW see **Hoskin PJ**
Hann HW, Stahlhut MW, Evans AE. Basic and acidic isoferritins in the sera of patients with neuroblastoma. Cancer 1988 Sep 15;62(6):1179–82
Hanna GS, Ali MH, Akosa AB, Maher EJ. Merkel-cell carcinoma of the pinna. J Laryngol Otol 1988 Jul; 102(7):608–11
Hanna M see **Fisher AP**
Hansbrough J see **Crum R**
Hänsch GM, Weller PF, Nicholson-Weller A. Release of C8 binding protein (C8bp) from the cell membrane by phosphatidylinositol-specific phospholipase C. Blood 1988 Sep;72(3):1089–92
Hansen B see **Cummings SR**
Hansen TD, Warner DS, Todd MM, Vust LJ, Trawick DC. Distribution of cerebral blood flow during halothane versus isoflurane anesthesia in rats. Anesthesiology 1988 Sep; 69(3):332–7
Hansmann M see **Schwarz TF**
Hanson EC, Wood VE, Thiel AE, Maloney MD, Sauser DD. Adhesive capsulitis of the wrist. Diagnosis and treatment. Clin Orthop 1988 Sep;(234):51–5
Hanson PJ, Jeffries DJ, Batten JC, Collins JV. Infection control revisited: dilemma facing today's bronchoscopists. Br Med J [Clin Res] 1988 Jul 16;297(6642):185–7
Hanson V see **Downey EC Jr**
Hanson W see **Marx GR**
Hanssen AD, Cabanela ME. Combined atlas and axis fractures visualized by computerized tomography [letter] Clin Orthop 1988 Oct;(235):312
Hanssen KF see **Brinchmann-Hansen O**
Hansson G see **Adlerberth A**
Hanvey L. Obstetrics '87, the CMA report on obstetric care in Canada: what have we really learned? Can Med Assoc J 1988 Sep 15;139(6):481–5
Happ MP, Wettstein P, Dietzschold B, Heber-Katz E. Genetic control of the development of experimental allergic encephalomyelitis in rats. Separation of MHC and non-MHC gene effects. J Immunol 1988 Sep 1; 141(5):1489–94
Haque K see **al-Samarrai AY**
Haque KN. Neonatal infection and human immunoglobin [letter] Arch Dis Child 1988 Aug;63(8):998–9
Hara T see **Mizuno Y**
Harabuchi Y see **Yamanaka N**
Harada K see **Uyama T**
Harada M see **Nemoto R**
Harada T, Ishii S, Tayama N. Three-dimensional reconstruction of the temporal bone from histologic sections. Arch Otolaryngol Head Neck Surg 1988 Oct; 114(10):1139–42
Harada T see **Nishizawa O**
Harakawa S see **Yamashita S**
Harbert GM Jr see **Bourgeois FJ**
Harbin TS Jr see **Magruder GB Jr**
Harbour R see **Bregman DK**
Hardcastle JD see **Evans DF**
Hardcastle JD see **Williams NS**
Hardell L. Tamoxifen as risk factor for carcinoma of corpus uteri [letter] Lancet 1988 Sep 3;2(8610):563
Harden A see **Tasker RC**
Harden EA see **Kraus VB**
Harder J see **Nimrod C**
Hardesty RL see **Griffith BP**
Hardin MT see **Riddle MA**
Hardin RR see **Kalu DN**
Harding K see **Klein DN**
Hardon AP see **Haak H**
Hardy M, O'Connell J, Gilbertson N, Barltrop D. Precocious puberty associated with hyperprolactinemia in a male patient. J Pediatr 1988 Sep;113(3):508–11
Hare BD see **Fine PG**
Harford A see **Gibel LJ**
Hargarten KM. 'Advanced match' for PGY 2 slots: who benefits? [letter] Ann Emerg Med 1988 Sep;17(9):997
Hargreave TB see **Tolley DA**
Hargrove WC 3d see **Marchlinski FE**
Haring O see **Davison R**
Harisiadis L see **Wechsler-Jentzsch K**
Harkov R see **Lioy PL**
Harlan WR see **Flegal KM**
Harley EH see **Berman PA**
Harley JB. Premature death in adult adoptees [letter] N Engl J Med 1988 Sep 22;319(12):793
Harman CR, Bowman JM, Menticoglou SM, Pollock JM, Manning FA. Profound fetal thrombocytopenia in Rhesus disease: serious hazard at intravascular transfusion [letter] Lancet 1988 Sep 24;2(8613):741–2
Harmatz JS see **Greenblatt DJ**
Harmon EP see **Shepherd P**
Harnett JD, Green JS, Cramer BC, Johnson G, Chafe L, McManamon P, Farid NR, Pryse-Phillips W, Parfrey PS. The spectrum of renal disease in Laurence-Moon-Biedl syndrome. N Engl J Med 1988 Sep 8;319(10):615–8
Harnsberger R see **Stevens MH**
Harper MC. Management of open fractures with sterilization of large contaminated, extruded cortical fragments [letter] Clin Orthop 1988 Sep;(234):306
Harrell FE Jr see **Bounous EP**
Harrell FE Jr see **Califf RM**
Harrell FE Jr see **Hickey MS**
Harrington CA. A national health care program: has its time come? Nurs Outlook 1988 Sep-Oct;36(5):214–6, 255
Harrington DP see **Gilchrist KW**
Harrington DP see **Grassi CJ**
Harrington DS see **Severson GS**
Harris AL see **Calvert AH**
Harris AL see **Cantwell BM**
Harris AL see **Carmichael J**
Harris C see **Petrie J**
Harris DP, Jones AG, Wade S, Krahenbuhl JL, Gillis TP, Watson JD. Genetic control of murine T cell proliferative responses to Mycobacterium leprae. V. Evidence for

cross-reactivity between host antigens and Mycobacterium leprae. J Immunol 1988 Sep 1;141(5):1695-700
Harris E see **Spencer JH Jr**
Harris G see **Kumar PJ**
Harris IB see **Anderson DC**
Harris JA see **Earnest MP**
Harris JH Jr see **Harris RD**
Harris JR see **Helbert M**
Harris MC, Mennuti MT, Kline JA, Polin RA. Amniotic fluid fibronectin concentrations with advancing gestational age. Obstet Gynecol 1988 Oct;72(4):593-5
Harris MD. The changing scene in community health nursing. Nurs Clin North Am 1988 Sep;23(3):559-68
Harris R, Andrews T. Prenatal screening for Down's syndrome. Arch Dis Child 1988 Jul;63(7 Spec No):705-6 (12 ref.)
Harris R see **White CB**
Harris RC, Hoover RL, Jacobson HR, Badr KF. Evidence for glomerular actions of epidermal growth factor in the rat. J Clin Invest 1988 Sep;82(3):1028-39
Harris RC see **Campbell CT**
Harris RD, Harris JH Jr. The prevalence and significance of missed scapular fractures in blunt chest trauma. AJR 1988 Oct;151(4):747-50
Harris WH, Krushell RJ, Galante JO. Results of cementless revisions of total hip arthroplasties using the Harris-Galante prosthesis. Clin Orthop 1988 Oct; (235):120-6
Harris WH see **Davey JR**
Harris WS, Zucker ML, Dujovne CA. Omega-3 fatty acids in hypertriglyceridemic patients: triglycerides vs methyl esters. Am J Clin Nutr 1988 Oct;48(4):992-7
Harris WS, Dujovne CA, Zucker M, Johnson B. Effects of a low saturated fat, low cholesterol fish oil supplement in hypertriglyceridemic patients. A placebo-controlled trial. Ann Intern Med 1988 Sep 15;109(6):465-70
Harrison CR see **Cooper ES**
Harrison DD, Cooke CW. An elucidation of factors influencing physicians' willingness to perform elective female sterilization. Obstet Gynecol 1988 Oct;72(4):565-70
Harrison DF see **Lund VJ**
Harrison HC Jr see **Goodner CJ**
Harrison L see **Ginsberg J**
Harrison L see **Jackman WM**
Harrison TG, Taylor AG. Timing of seroconversion in Legionnaires' disease [letter] Lancet 1988 Oct 1;2(8614):795
Hart C, Schochetman G, Spira T, Lifson A, Moore J, Galphin J, Sninsky J, Ou CY. Direct detection of HIV RNA expression in seropositive subjects. Lancet 1988 Sep 10; 2(8611):596-9
Hart J, Layfield LJ, Trumbull WE, Brayton D, Barker WF, Giuliano AE. Practical aspects in the diagnosis and management of cystosarcoma phyllodes. Arch Surg 1988 Sep;123(9):1079-83
Hart K see **Lindquist K**
Hart PH, Whitty GA, Piccoli DS, Hamilton JA. Synergistic activation of human monocytes by granulocyte-macrophage colony-stimulating factor and IFN-gamma. Increased TNF-alpha but not IL-1 activity. J Immunol 1988 Sep 1;141(5):1516-21
Hartman PS see **Johnson TE**
Hartnell GG, Mulcahy MJ, Kiely EA, Williams G, Allison DJ. Digital subtraction dynamic cavernosography. Br J Radiol 1988 Aug;61(728):679-82
Hartnell GG, Hemingway AP. Contrast medium reactions--does Buscopan reduce them? [letter] Br J Radiol 1988 Jul;61(727):652
Hartog M see **Haines A**
Hartvig P see **Sjöström S**
Harty S see **Galloway AC**
Harvey D see **Isaacs D**
Harvey J see **Corin S**
Harvey J see **Le Chevalier T**
Harvey TC, Raichle ME, Winterborn MH, Jensen J, Lassen NA, Richardson NV, Bradwell AR. Effect of carbon dioxide in acute mountain sickness: a rediscovery. Lancet 1988 Sep 17;2(8612):639-41
Harving N, Wolf H, Melsen F. Positive urinary cytology after tumor resection: an indicator for concomitant carcinoma in situ. J Urol 1988 Sep;140(3):495-7
Harving N see **Christiansen P**
Harwood IR see **Ries AL**
Hasan F see **Mock CN**
Hasan F see **Rajacich N**
Hasdai D see **Raz I**
Hasegawa S see **Suma H**
Hasenfuss G see **Holubarsch C**
Hashimoto H see **Okumura K**
Hashimoto K see **Aso M**
Hashizume K see **Miyamoto T**
Haskell WL. Elements and evaluation of physical activity in the prevention and management of ischemic heart disease. J Am Coll Cardiol 1988 Oct;12(4):1091-5
Haskell WL. Restoration and maintenance of physical and psychologic function in patients with ischemic heart disease. J Am Coll Cardiol 1988 Oct;12(4):1117-9
Hasking GJ, Esler MD, Jennings GL, Dewar E, Lambert G. Norepinephrine spillover to plasma during steady-state supine bicycle exercise. Comparison of patients with congestive heart failure and normal subjects. Circulation 1988 Sep;78(3):516-21
Haskins K, Portas M, Bradley B, Wegmann D, Lafferty K. T-lymphocyte clone specific for pancreatic islet antigen. Diabetes 1988 Oct;37(10):1444-8
Hassager C see **Johansen JS**
Hassanein RS see **Holmes GE**
Hasselgren PO see **Adlerberth A**
Hassett JM see **Modi MW**
Hassouna MM see **Mokhless I**
Hasstedt S see **Leppert M**
Hastings EJ see **Garrow JS**
Hasty JH see **Scurr JH**
Hata H see **Matsuzaki H**
Hata J see **Gotoh H**
Hata K see **Hata T**
Hata T, Hata K, Senoh D, Aoki S, Yamane Y, Takamiya O, Nagaoka S, Kitao M. Extensive cavitation of metastatic melanoma after therapy with lymphokine-activated killer cells [letter] AJR 1988 Oct;151(4):831-2
Hatanaka M see **Kamesaki H**
Hatanaka M see **Sukigara M**
Hatano Y, Arai T, Iida H, Soneda J. Common peroneal nerve palsy. A complication of coronary artery bypass grafting surgery. Anaesthesia 1988 Jul;43(7):568-9
Hatch EI Jr see **Ledbetter DJ**
Hatchell DL see **Newton C**
Hatcher CR Jr see **Craver JM**
Hatfield E, MacMahon H, Hatfield M. Efficacy of plain abdominal radiography in patients with gastrointestinal bleeding. Ann Emerg Med 1988 Sep;17(9):903-5
Hatfield M see **Hatfield E**
Hatjis CG, Grogan DM. Atrial natriuretic peptide receptors in normal human placentas. Am J Obstet Gynecol 1988 Sep;159(3):587-91
Hatjis CG, Swain M. Systemic tocolysis for premature labor is associated with an increased incidence of pulmonary edema in the presence of maternal infection. Am J Obstet Gynecol 1988 Sep;159(3):723-8
Hauben DJ. Reduction cheiloplasty for upper lip hemangioma. Plast Reconstr Surg 1988 Oct;82(4):694-7
Hauck AJ, Freeman DP, Ackermann DM, Danielson GK, Edwards WD. Surgical pathology of the tricuspid valve: a study of 363 cases spanning 25 years. Mayo Clin Proc 1988 Sep;63(9):851-63 (67 ref.)
Haudenschild CC see **Larson DM**
Hauff NF see **Brozna JP**
Haugaard N see **Kato K**
Haughton VM see **Ho PS**
Haughton VM see **Yu SW**
Haugstvedt T see **Valen B**
Hauptschein-Raphael M, Brye P, Ford D, Pitcher A, Bourn A. On-the-job training of clinical nutrition personnel to promote career mobility within the department. J Am Diet Assoc 1988 Sep;88(9):1098-9
Hauser MS see **Uram J**
Hauser WA see **Annegers JF**
Hauser WA see **Ng SK**
Hausman M see **Miller MD**
Hausmanowa-Petrusewicz I see **Rowland LP**
Haussler MR see **Berger U**
Havas S. The challenge of lowering blood cholesterol levels. Arch Intern Med 1988 Sep;148(9):1910-3
Havens PL, O'Rourke PP, Hahn J, Higgins J, Walker AM. Laboratory and clinical variables to predict outcome in hemolytic-uremic syndrome. Am J Dis Child 1988 Sep; 142(9):961-4
Haverkos HW, Edelman R. The epidemiology of acquired immunodeficiency syndrome among heterosexuals. JAMA 1988 Oct 7;260(13):1922-9 (90 ref.)
Hawiger J see **Grabarek J**
Hawke M see **Youngs R**
Hawkins DS see **Davis OK**
Hawkins MM, Kingston JE. Malignant thyroid tumours following childhood cancer [letter] Lancet 1988 Oct 1; 2(8614):804
Hawkins RA see **Sneige N**
Hawks RL see **Davis KH**
Hawley PR see **Kamm MA**
Hawryszko C see **Tropp JS**
Hawtin P see **Jenkinson D**
Haxby EJ see **Barker JP**
Hay E see **Cox SN**
Hay ID see **Charboneau JW**
Hay ID see **Morris JC 3d**
Hay ID see **Ruegemer JJ**
Hay ID see **Smith SA**
Hayashi H see **Ueda T**
Hayashi M see **Yablonski ME**
Hayashi T, Salata K, Kingman A, Notkins AL. Regulation of enzyme levels in the blood. Influence of environmental and genetic factors on enzyme clearance. Am J Pathol 1988 Sep;132(3):503-11
Hayden CK Jr see **Alexander AA**
Hayes AA, Rose AH, Musk AW, Robinson BW. Neutrophil chemotactic factor release and neutrophil alveolitis in asbestos-exposed individuals. Chest 1988 Sep;94(3):521-5
Hayes G see **Milner G**
Hayes P see **Linnan MJ**
Hayflick L. Why do we live so long? Geriatrics 1988 Oct; 43(10):77-9, 82, 87 (24 ref.)
Haylock DN, To LB, Juttner CA. A simplified bone marrow cryopreservation method [letter] Blood 1988 Sep; 72(3):1102-3
Hayman LL, Meininger JC, Stashinko EE, Gallagher PR, Coates PM. Type A behavior and physiological cardiovascular risk factors in school-age twin children. Nurs Res 1988 Sep-Oct;37(5):290-6
Haymond MW see **Horber FF**
Haynes BF see **Kraus VB**
Haynes RB see **Wolf HK**
Hays AP see **Miranda AF**
Hays DM see **Raney RB Jr**
Hays RM see **Neuwirth R**
Hayward AW, al-Shaikh B. Relapsing polychondritis and the anaesthetist. Anaesthesia 1988 Jul;43(7):573-7
Hayward C see **Madarikan BA**
Hayward L see **Parker G**
Hayward MW see **Nicholson AA**
Hayward S see **Robertson DM**
Hayzer DJ see **Duvoisin RM**
Hazarika P see **Murty PS**
Hazum E see **Gerst JE**
Hazzard WR see **Ettinger WH Jr**
Head SC, Karmali MA, Roscoe ME, Petric M, Strockbine NA, Wachsmuth IK. Serological differences between verocytotoxin 2 and shiga-like toxin II [letter] Lancet 1988 Sep 24;2(8613):751
Heading RC see **De Caestecker JS**
Headington JT see **Auletta MJ**
Heagarty MC see **Hegarty JD**
Heald RJ see **Karanjia ND**
Heald RJ see **Rees M**
Healey LA. Late-onset rheumatoid arthritis vs polymyalgia rheumatica: making the diagnosis. Geriatrics 1988 Oct; 43(10):65-6, 69-72 (14 ref.)
Healy DL see **Robertson DM**
Heaney RP, Ryan R. Relation between measured and recalled body height [letter] N Engl J Med 1988 Sep 22; 319(12):795-6
Heap SW see **Macedo TF**
Heater BS, Becker AM, Olson RK. Nursing interventions and patient outcomes: a meta-analysis of studies. Nurs Res 1988 Sep-Oct;37(5):303-7 (98 ref.)
Heath A see **Knudsen K**
Heath L see **Wiley K**
Heatley RV see **Badr-el-Din S**
Heaton JP, Leonard M. Long-term metabolic consequences of continent ileal diversion [letter] J Urol 1988 Oct; 140(4):836
Hebbar GK see **Murty PS**
Hebbel RP see **Rank BH**
Hebel JR see **Magaziner J**
Heber-Katz E see **Happ MP**
Heberer G, Paumgartner G, Sauerbruch T, Sackmann M, Krämling HJ, Delius M, Brendel W. A retrospective analysis of 3 year's experience of an interdisciplinary approach to gallstone disease including shock-waves. Ann Surg 1988 Sep;208(3):274-8
Hebert AA. Tinea capitis. Current concepts. Arch Dermatol 1988 Oct;124(10):1554-7 (27 ref.)
Hébert M see **Verduron A**
Heck DA see **Kettelkamp DB**
Heckenlively JR. Abnormal axonemes in X-linked retinitis pigmentosa [letter] Arch Ophthalmol 1988 Sep;106(9):1162
Heckmann J, Saffer D. Abnormal copper metabolism: another "non-Wilson's" case. Neurology 1988 Sep; 38(9):1493-5
Hedblad MA see **Lindelöf B**
Hedgcock W. Doctor-patient relationships--as close as ever. Br Med J [Clin Res] 1988 Jul 2;297(6640):46-7
Hediger ML see **Scholl TO**
Hedley AK, Gruen TA, Ruoff DP. Revision of failed total hip arthroplasties with uncemented porous-coated anatomic components. Clin Orthop 1988 Oct;(235):75-90
Hedley-Whyte J see **du Moulin GC**
Hegarty JD, Abrams EJ, Hutchinson VE, Nicholas SW, Suarez MS, Heagarty MC. The medical care cost of human immunodeficiency virus-infected children in Harlem. JAMA 1988 Oct 7;260(13):1901-5
Heggers JP see **Smith DJ Jr**
Heh CW see **Herrera JN**
Hei DL see **Terasawa E**
Heidema J see **de Bruin TW**
Heilbron D see **Dilley JW**
Heimbach D, Luterman A, Burke J, Cram A, Herndon D, Hunt J, Jordan M, McManus W, Solem L, Warden G, et al. Artificial dermis for major burns. A multi-center randomized clinical trial. Ann Surg 1988 Sep;208(3):313-20
Heimburger R see **Sauder P**
Heinle RA see **Barold SS**
Heise CT see **Ensing GJ**
Heiss WH see **Holubarsch C**
Helbert M, Fletcher T, Peddle B, Harris JR, Pinching AJ. Zidovudine-associated myopathy [letter] Lancet 1988 Sep 17;2(8612):689-90
Held AC, Lavine SJ. Effect of upright exercise on left ventricular diastolic filling in normal subjects. Am J Cardiol 1988 Sep 1;62(7):488-9
Helfant RH see **Shah PK**
Helgerson RB see **Maki DG**
Helgeson SC see **Johnson CM**
Hélias JH see **Lepage JY**
Heller AJ see **Reynolds EH**
(Heller JF), Kyle RA, Shampo MA. Johann Heller and the nitric acid ring test. Mayo Clin Proc 1988 Sep;63(9):955
Hellerström C see **Portha B**

Hellin T see **Moreno A**
Hellman AA, Cramer WO. Mesh fixation of the mesentery for treatment of volvulus and recurrent stomal prolapse. Surg Gynecol Obstet 1988 Sep;167(3):249–50
Helmers RA, Zavala DC. Serial exercise testing in pulmonary embolism. Chest 1988 Sep;94(3):517–20
Helms MJ see **Parkerson GR Jr**
Helms P see **Tasker RC**
Helmy I, Herre JM, Gee G, Sharkey H, Malone P, Sauve MJ, Griffin JC, Scheinman MM. Use of intravenous amiodarone for emergency treatment of life-threatening ventricular arrhythmias. J Am Coll Cardiol 1988 Oct; 12(4):1015–22
Helton JG see **Chin AJ**
Hemal AK see **Batra YK**
Hemingway AP see **Hartnell GG**
Hémond M see **Verduron A**
Hempelmann G see **Boldt J**
Hemry MA. Cardiac rehab: still running? or standing still? Am J Nurs 1988 Sep;88(9):1196–201
Hench KD see **Pescovitz OH**
Hendee WR, Kellie SE. Mammographic screening in women 40–49 years old. AJR 1988 Oct;151(4):683–4 (5 ref.)
Hendee WR, Loeb JM. Science literacy and the role of the physician [editorial] JAMA 1988 Oct 7;260(13):1941–2
Hendee WR see **Smith SJ**
Henderson AM see **Katner HP**
Henderson C see **Hunt IF**
Henderson E see **Laughlin M**
Henderson JG see **Pollard CA**
Henderson JM, Kutner MH, Noe B. Galactose clearance and liver blood flow [letter] Gastroenterology 1988 Oct; 95(4):1157–8
Henderson MA see **Montague TJ**
Hendrickx K see **Bourgeois FJ**
Hendriks T see **Hesp WL**
Hendry PJ see **Keon WJ**
Heng MK, Bai JX, Marin J. Changes in left ventricular wall stress during isometric and isotonic exercise in healthy men. Am J Cardiol 1988 Oct 1;62(10 Pt 1):794–8
Hengster P, Larcher C, Sölder B, Dierich MP, Fuchs D, Wachter H, Schönitzer D. Antigen test v neopterin test [letter] Blood 1988 Sep;72(3):1096–7
Henkes H see **Gertz HJ**
Hennekens CH see **Austin MA**
Hennerici M see **Rautenberg W**
Hennigar RA, Sens DA, Othersen HB, Garvin AJ. Distribution of fucosubstance in kidney and related neoplasms. Absence of lectin-reactive alpha-fucose from the vasculature of bilateral Wilm's tumors. Arch Pathol Lab Med 1988 Sep;112(9):908–13
Henningfield JE. Improving the diagnosis and treatment of nicotine dependence [editorial] JAMA 1988 Sep 16; 260(11):1613–4
Henningsen P see **Thomassen A**
Hennis PJ see **Lemmens HJ**
Henquin JC see **Brichard SM**
Henretig FM see **Baker MD**
Henricson A see **Hulth A**
Henriksen JH see **Mogensen T**
Henriquez A see **Csendes A**
Henriquez AH, Schrijen FV, Redondo J, Delorme N. Local variations of pulmonary arterial wedge pressure and wedge angiograms in patients with chronic lung disease. Chest 1988 Sep;94(3):491–5
Henry H. Nutrition education research project example: an experimental design to test the effectiveness of two nutrition education protocols in reducing serum cholesterol. J Am Diet Assoc 1988 Sep;88(9):1066–8
Henry MM see **Rogers J**
Henry RR see **Brillon DJ**
Henry RR see **Crapo PA**
Henry WL see **Lazarus M**
Hensley L see **Siemers R**
Hentges J see **Summers PM**
Henthorn TK see **Katz JA**
Henzes JH see **Merli GJ**
Henzl MR see **Chan RL**
Heo JY see **Chan PK**
Heras M, Chesebro JH, Penny WJ, Bailey KR, Lam JY, Holmes DR, Reeder GS, Badimon L, Fuster V. Importance of adequate heparin dosage in arterial angioplasty in a porcine model. Circulation 1988 Sep;78(3):654–60
Herbert DC see **Kalu DN**
Herbert V. Vitamin B-12: plant sources, requirements, and assay. Am J Clin Nutr 1988 Sep;48(3 Suppl):852–8 (22 ref.)
Herbison GJ see **Merli GJ**
Herbsman H see **Gleich S**
Hercbergs A. Thioridazine: a radiation enhancer in advanced cervical cancer? [letter] Lancet 1988 Sep 24;2(8613):737
Hercend T see **Vilmer E**
Herdman RC see **Bates GJ**
Heriza CB. Organization of leg movements in preterm infants. Phys Ther 1988 Sep;68(9):1340–6
Herman L see **Pickering TG**
Herman RM, Wainberg MC, delGiudice PF, Willscher MK. The effect of a low dose of intrathecal morphine on impaired micturition reflexes in human subjects with spinal cord lesions. Anesthesiology 1988 Sep;69(3):313–8
Hermann H see **Powers AC**
Hermans J see **de Bruin TW**
Hermans J see **Kool LJ**
Hermansen K see **Christiansen CL**
Hermon-Taylor J see **Hampson SJ**
Hermreck AS see **Thomas JH**
Hernández MJ see **Moreno A**
Hernandez PH see **Kimura S**
Hernandez R see **Bloom RJ**
Hernandez Avila M, Walker AM, Romieu I, Spiegelman DL, Perera DR, Jick H. Choice of non-steroidal anti-inflammatory drug in persons treated for dyspepsia. Lancet 1988 Sep 3;2(8610):556–9
Hernandez-Nieto L see **Jorge-Hernandez JA**
Herndon D see **Heimbach D**
Herold C see **Derfler K**
Heron CW, Husband JE, Williams MP, Cherryman GR. The value of thoracic computed tomography in the detection of recurrent Hodgkin's disease. Br J Radiol 1988 Jul; 61(727):567–72
(Herpin T), Schmidt D. Théodore Herpin. A mid-19th century view on epilepsy. Arch Neurol 1988 Sep; 45(9):1042–4
Herr JC see **Flickinger CJ**
Herre JM see **Helmy I**
Herrera JN, Sramek JJ, Costa JF, Roy S, Heh CW, Nguyen BN. High potency neuroleptics and violence in schizophrenics. J Nerv Ment Dis 1988 Sep;176(9):558–61
Herring WB see **Valentine WN**
Hershewe GL, Davis LE, Bicknell JM. Primary cerebellar brain abscess from nocardiosis in a heroin addict. Neurology 1988 Oct;38(10):1655–6
Herstel W see **Kool LJ**
Hertig A. An interview with Arthur Hertig [interview by Robert E. Scully] Am J Clin Pathol 1988 Sep;90(3):366–70
(Hertig A), Hertig A. An interview with Arthur Hertig [interview by Robert E. Scully] Am J Clin Pathol 1988 Sep;90(3):366–70
Hertzberg VS see **Gerson MC**
Herviou L see **Lang JM**
Herzig RH see **Kalayjian RC**
Herzog AR see **Diokno AC**
Herzog DB, Copeland PM. Bulimia nervosa—psyche and satiety. N Engl J Med 1988 Sep 15;319(11):716–8
Heslin EP see **Thorp JA**
Hesp R see **Stevenson JC**
Hesp WL, Lubbers EJ, de Boer HH, Hendriks T. Enterostomy as an adjunct to treatment of intra-abdominal sepsis. Br J Surg 1988 Jul;75(7):693–6
Hess KR see **Crawford ES**
Hess MA see **Neville JN**
Hess OM see **Nonogi H**
Hessen MT, Pitsakis PG, Levison ME. Absence of a postantibiotic effect in experimental Pseudomonas endocarditis treated with imipenem, with or without gentamicin. J Infect Dis 1988 Sep;158(3):542–8
Hesslein PS see **Koike K**
Hessler R see **Delaney KA**
Hetzel DJ, Dent J, Reed WD, Narielvala FM, Mackinnon M, McCarthy JH, Mitchell B, Beveridge BR, Laurence BH, Gibson GG, et al. Healing and relapse of severe peptic esophagitis after treatment with omeprazole. Gastroenterology 1988 Oct;95(4):903–12
Hetzel MR see **Gelder CM**
Heuer DK, Anderson DR, Knighton RW, Feuer WJ, Gressel MG. The influence of simulated light scattering on automated perimetric threshold measurements. Arch Ophthalmol 1988 Sep;106(9):1247–51
Heurlin N see **Elvin KM**
Heurlin N see **Jeppsson O**
Hewett JE see **Mactier H**
Heyligers I see **Spector M**
Heyman MB see **Davis JJ**
Heyman S, Duckett JW. The extraction factor: an estimate of single kidney function in children during routine radionuclide renography with 99mtechnetium diethylenetriaminepentaacetic acid. J Urol 1988 Oct; 140(4):780–3
Heymsfield SB see **Baumgartner RN**
Heyns CF see **Krull CL**
Hiatt JR see **Fink AS**
Hickey MS, Smith LR, Muhlbaier LH, Harrell FE Jr, Reves JG, Hinohara T, Califf RM, Pryor DB, Rankin JS. Current prognosis of ischemic mitral regurgitation. Implications for future management. Circulation 1988 Sep;78(3 Pt 2):I51–9
Hickey RC see **Samaan NA**
Hickey W see **Alavi JB**
Hicklin GA, Drevyanko TF. Primary granulocytic sarcoma presenting with pleural and pulmonary involvement. Chest 1988 Sep;94(3):655–6
Hietanen E see **Ståhlberg MR**
Higashidate M see **Akiyama K**
Higginbotham MB see **Sullivan MJ**
Higgins E, Munro C, Friedmann PS, Marks JM. Risk of relapse upon withdrawal of cyclosporin therapy for psoriasis [letter] Lancet 1988 Oct 1;2(8614):802–3
Higgins J see **Havens PL**
Highet PF see **McCluskey J**
Hightower AW see **Schwartz B**
Hildebrand P see **Beglinger C**
Hilgard ER. Commentary. Professional skepticism about multiple personality. J Nerv Ment Dis 1988 Sep;176(9):532
Hilgartner M see **Aledort LM**
Hill AC, Schecter WP, Mori H, Stevens MB, Husseni W, Lim RC, Hoffman JI. The effect of verapamil on cerebral cortical and spinal cord blood flow during proximal descending thoracic aortic occlusion. J Trauma 1988 Aug; 28(8):1214–9
Hill CM see **Maxwell AP**
Hill D, White V, Jolley D, Mapperson K. Self examination of the breast: is it beneficial? Meta-analysis of studies investigating breast self examination and extent of disease in patients with breast cancer. Br Med J [Clin Res] 1988 Jul 23;297(6643):271–5
Hill D see **Weaver WD**
Hill DJ. Organs for transplantation [letter] Br Med J [Clin Res] 1988 Jul 2;297(6640):68
Hill DJ see **De Prins F**
Hill JA see **Cooper DW**
Hill JM see **Lesniak MA**
Hill JR see **Katz JA**
Hill MR, Stith RD, McCallum RE. Human recombinant IL-1 alters glucocorticoid receptor function in Reuber hepatoma cells. J Immunol 1988 Sep 1;141(5):1522–8
Hill N see **Mookherjee S**
Hill P, Garbaczewski L, Koppeschaar H, Thijssen JH, de Waard F, Wynder EL. Peptide and steroid hormones in subjects at different risk for diet-related diseases. Am J Clin Nutr 1988 Sep;48(3 Suppl):782–6
Hill TG see **Wieman TJ**
Hillberry BM see **Kettelkamp DB**
Hiller WD see **Douglas PS**
Hilley MD see **Brown MR**
Hillier SL, Martius J, Krohn M, Kiviat N, Holmes KK, Eschenbach DA. A case-control study of chorioamnionic infection and histologic chorioamnionitis in prematurity. N Engl J Med 1988 Oct 13;319(15):972–8
Hilton C see **Luesley D**
Hilton JF see **Smalley SR**
Hilty MR see **Musch TI**
Himelman RB, Landzberg JS, Simonson JS, Amend W, Bouchard A, Merz R, Schiller NB. Cardiac consequences of renal transplantation: changes in left ventricular morphology and function. J Am Coll Cardiol 1988 Oct; 12(4):915–23
Himi T see **Yamanaka N**
Himmelstein DU, Woolhandler S. The corporate compromise: a Marxist view of health maintenance organizations and prospective payment. Ann Intern Med 1988 Sep 15; 109(6):494–501 (97 ref.)
Hindmarsh PC see **Bundak R**
Hines GL. DRGs: nursing documentation contributes to the bottom line. Nurs Clin North Am 1988 Sep;23(3):579–86
Hinohara T see **Hickey MS**
Hinshaw DB, Armstrong BC, Burger JM, Beals TF, Hyslop PA. ATP and microfilaments in cellular oxidant injury. Am J Pathol 1988 Sep;132(3):479–88
Hinterberger W see **Kalhs P**
Hiott KL see **Garin EH**
Hira PR, Shweiki H, Lindberg LG, Shaheen Y, Francis I, Leven H, Behbehani K. Diagnosis of cystic hydatid disease: role of aspiration cytology. Lancet 1988 Sep 17; 2(8612):655–7
Hirano A see **Shinka T**
Hirano T see **Horii Y**
Hirano T see **Okada M**
Hirata K see **Fujiwara K**
Hirata Y see **Kojima S**
Hirayu H see **Yamashita S**
Hirche H see **Krischke W**
Hird DW see **Linnan MJ**
Hirn M see **Maraninchi D**
Hiro SP see **Bessone LN**
Hirohata T see **Matsuo K**
Hiroi M see **Drexler H**
Hiromatsu Y, Fukazawa H, Guinard F, Salvi M, How J, Wall JR. A thyroid cytotoxic antibody that cross-reacts with an eye muscle cell surface antigen may be the cause of thyroid-associated ophthalmopathy. J Clin Endocrinol Metab 1988 Sep;67(3):565–70
Hirota Y see **Suwa M**
Hirsch FR, Matthews MJ, Aisner S, Campobasso O, Elema JD, Gazdar AF, Mackay B, Nasiell M, Shimosato Y, Steele RH, et al. Histopathologic classification of small cell lung cancer. Changing concepts and terminology. Cancer 1988 Sep 1;62(5):973–7
Hirsch M see **Tovi F**
Hirsch MS see **D'Amico DJ**
Hirsch PJ see **Maouris PG**
Hirsch WL see **Jungreis CA**
Hirschberg Y see **Palombo JD**
Hirschman SZ, Meyers BR, Bradbury K, Mehl B, Gendelman S, Kimelblatt B. Use of antimicrobial agents in a university teaching hospital. Evolution of a comprehensive control program. Arch Intern Med 1988 Sep;148(9):2001–7 (22 ref.)
Hirschmann JV, Chu AC. Skin lesions with disseminated toxoplasmosis in a patient with the acquired immunodeficiency syndrome [letter] Arch Dermatol 1988 Sep;124(9):1446–7
Hirsh J see **Ginsberg J**
Hirsh R see **Barbash GI**
Hirshberg GE see **Watcha MF**
Hitchings L, Crum A, Troost BT. Isolated one-and-one-half syndrome from focal brainstem hypertensive hemorrhage: precise localization with MRI. Neurology 1988 Sep; 38(9):1501–2
Hitman GA see **Bearcroft CP**

Hjelm M see **Williams C**
Hjerpe A see **Elvin KM**
Hlatky MA see **Bounous EP**
Hlatky MA see **Califf RM**
Ho KC see **Ho PS**
Ho KC see **Yu SW**
Ho M see **Valdiserri RO**
Ho PS, Yu SW, Sether LA, Wagner M, Ho KC, Haughton VM. Progressive and regressive changes in the nucleus pulposus. Part 1. The neonate. Radiology 1988 Oct; 169(1):87–91
Ho PS see **Yu SW**
Ho PW see **Pun KK**
Ho T see **Bosworth JL**
Hoagland AC see **Wortman M**
Hobbins JC see **Goldstein I**
Hobbins JC see **Romero R**
Hobbs AJ, Bush GH, Downham DY. Peri-operative dreaming and awareness in children. Anaesthesia 1988 Jul;43(7):560–2
Hobbs JR see **Riches PG**
Hobel CJ see **Bochner CJ**
Hoch CC see **Reynolds CF 3d**
Hochberg MC see **Wise RA**
Hochberg RB see **Brown TJ**
Hochhauser L, Kieffer SA, Cacayorin ED, Petro GR, Teller WF. Recurrent postdiskectomy low back pain: MR–surgical correlation. AJR 1988 Oct;151(4):755–60
Höckel M, Jung W, Vaupel P, Rabes H, Khaledpour C, Wissler JH. Purified monocyte-derived angiogenic substance (angiotropin) induces controlled angiogenesis associated with regulated tissue proliferation in rabbit skin. J Clin Invest 1988 Sep;82(3):1075–90
Hod H see **Barbash GI**
Hodak J see **Rigamonti D**
Hodak JA see **Bird CR**
Hoddinott S see **McWhinney IR**
Hodes DT. Rubella immunisation for girls over 14 years. Arch Dis Child 1988 Aug;63(8):983–5
Hodes JE, Fletcher WA, Goodman DF, Hoyt WF. Rupture of cavernous carotid artery aneurysm causing subdural hematoma and death. Case report. J Neurosurg 1988 Oct; 69(4):617–9
Hodes RM, Kloos H. Health and medical care in Ethiopia. N Engl J Med 1988 Oct 6;319(14):918–24
Hodges E see **Smith JL**
Hodges UM. Damage to a laryngoscope [letter] Anaesthesia 1988 Aug;43(8):711
Hodgkin JE see **Euler GL**
Hodgson M, Beran RG, Shirtley G. The role of computed tomography in the assessment of neurologic sequelae of decompression sickness. Arch Neurol 1988 Sep; 45(9):1033–5
Hodgson SF see **Eastell R**
Hodgson WJ see **Berman HL**
Hoegsberg B see **Ogburn PL Jr**
Hoeksma EA see **Jonkman MF**
Hoekstra DV see **Agins HJ**
Hoekstra S see **Goodman AD**
Hoepfner MT, Kelly KA, Sarr MG. Pacing the canine ileostomy. Surgery 1988 Sep;104(3):476–81
Hoerr RA see **Cortiella J**
Hoff CJ see **Powell RW**
Hoff PI, Tronstad A, Oie B, Ohm OJ. Electrophysiologic and clinical effects of flecainide for recurrent paroxysmal supraventricular tachycardia. Am J Cardiol 1988 Sep 15; 62(9):585–9
Hoffbrand AV see **De Sanctis V**
Hoffer FA, Kozakewich H, Colodny A, Goldstein DP. Peritoneal inclusion cysts: ovarian fluid in peritoneal adhesions. Radiology 1988 Oct;169(1):189–91
Hoffer LJ, Yang RD, Matthews DE, Bistrian BR, Bier DM, Young VR. Alanine flux in obese and healthy humans as evaluated by 15N- and 2H3-labeled alanines. Am J Clin Nutr 1988 Oct;48(4):1010–4
Hoffer MM see **Jackson ST**
Hoffer PB see **Woods SW**
Hoffman JI see **Hill AC**
Hoffman JP see **Keidan RD**
Hoffman LH see **Mizuno K**
Hoffman PN, Cooke EM, Larkin DP, Southgate LJ, Mayon-White RT, Pether JV, Wright AE, Keenlyside D. Control of infection in general practice: a survey and recommendations. Br Med J [Clin Res] 1988 Jul 2; 297(6640):34–6
Hoffman R see **Brandt J**
Hoffman RS, Smilkstein MJ, Goldfrank LR. Evaluation of coagulation factor abnormalities in long-acting anticoagulant overdose. J Toxicol Clin Toxicol 1988; 26(3–4):233–48 (30 ref.)
Hoffmann A see **Burckhardt D**
Hoffmann NG see **Schwartz RH**
Hogan JM see **Kirwan WO**
Hogarty GE, McEvoy JP, Munetz M, DiBarry AL, Bartone P, Cather R, Cooley SJ, Ulrich RF, Carter M, Madonia MJ. Dose of fluphenazine, familial expressed emotion, and outcome in schizophrenia. Results of a two-year controlled study. Arch Gen Psychiatry 1988 Sep;45(9):797–805
Hoge WS see **Spruance SL**
Hogston P see **Robertson JN**
Hohmann AW see **Forsyth KD**
Hoiseth SK, Gilsdorf JR. The relationship between type b and nontypable Haemophilus influenzae isolated from the same patient. J Infect Dis 1988 Sep;158(3):643–5
Højgaard L see **Mogensen T**
Hoke CH, Nisalak A, Sangawhipa N, Jatanasen S, Laorakapongse T, Innis BL, Kotchasenee S, Gingrich JB, Latendresse J, Fukai K, et al. Protection against Japanese encephalitis by inactivated vaccines. N Engl J Med 1988 Sep 8;319(10):608–14
Holbrook JL, Green NE. Divergent pediatric elbow dislocation. A case report. Clin Orthop 1988 Sep;(234):72–4
Holbrook RH Jr, Gibson RN, Voss EM. Tocolytic and cardiovascular effects of the calcium antagonist diltiazem in the near-term pregnant rabbit. Am J Obstet Gynecol 1988 Sep;159(3):591–5
Holcomb GW 3d see **O'Neill JA Jr**
Holcroft JW see **Vassar MJ**
Holden SA see **Teicher BA**
Holding KJ see **Bogden JD**
Holds JB, Anderson RL, Teske M. Water balloon orbitopathy [letter] JAMA 1988 Oct 7;260(13):1884
Holland GA see **Lenkinski RE**
Holland JA, Pritchard KA, Rogers NJ, Stemerman MB. Perturbation of cultured human endothelial cells by atherogenic levels of low density lipoprotein. Am J Pathol 1988 Sep;132(3):474–8
Holland KL see **Sandler RS**
Hollander E, Liebowitz MR. Augmentation of antiobsessional treatment with fenfluramine [letter] Am J Psychiatry 1988 Oct;145(10):1314–5
Holle FK see **Holle GE**
Holle GE, Frey KW, Thieme C, Holle FK. Recurrence of peptic ulcer after selective proximal vagotomy and pyloroplasty in relation to changes in clinical signs and symptoms between 1969 and 1983. Surg Gynecol Obstet 1988 Oct;167(4):271–81
Hollenberg NK. Control of renal perfusion and function in congestive heart failure. Am J Cardiol 1988 Sep 9; 62(8):72E–75E
Holley KE see **Tan RM**
Holliday HW see **Locker AP**
Holliday MA see **Ray PE**
Holliman RE see **Smyth EG**
Hollingsworth DR see **Markoff E**
Hollis BW see **Sowers MF**
Holloway RH see **Dent J**
Holly JM see **Tsagarakis S**
Holman RR see **Dunnet JM**
Holman S see **Minkoff HL**
Holmberg SD, Gerber AR, Stewart JA, Lee FK, O'Malley PM, Nahmias AJ. Herpesviruses as co-factors in AIDS [letter] Lancet 1988 Sep 24;2(8613):746–7
Holmberg SD, Horsburgh CR Jr, Byers RH, Schable CA, Lifson AR, Seage GR 3d, Schoenbaum EE. Errors in reporting seropositivity for infection with human immunodeficiency virus (HIV) [letter] Ann Intern Med 1988 Oct 15;109(8):679–80
Holmes AM see **Kalra PA**
Holmes DR see **Heras M**
Holmes GE, Hassanein RS. Significance of minor abnormalities in children. Am Fam Physician 1988 Sep; 38(3):185–9
Holmes KK see **Hillier SL**
Holmes M see **McGurk M**
Holmes MA see **Rampil IJ**
Holmes MA see **Weiskopf RB**
Holroyd B, Shalit M, Kallsen G, Culhane D, Knopp R. Prehospital patients refusing care [clinical conference] Ann Emerg Med 1988 Sep;17(9):957–63
Holst JJ see **Orskov C**
Holt CM see **Greaves M**
Holt DA see **Sinnott JT 4th**
Holt ME see **Nicholson AA**
Holt PA see **Shaw RA**
Holt PJ see **Walton K**
Holt S see **Parr NJ**
Holthaus D. Election '88: the future of health care. Hospitals 1988 Oct 5;62(19):47
Holthaus D. States seek tighter rules on infectious waste. Hospitals 1988 Sep 5;62(17):70
Holthaus D. HHS outlines 'safe harbor' business practices. Hospitals 1988 Oct 5;62(19):53
Holthaus D. HCFA proposes 'puzzling' rule regarding PPS. Hospitals 1988 Sep 5;62(17):72–3
Holthaus D. Bush: improve competition; reward efficiency. Hospitals 1988 Oct 5;62(19):48
Holthaus D. Hospitals choose to accept HHS malpractice offer. Hospitals 1988 Sep 5;62(17):73
Holthaus D. Dukakis: high-quality care for all is our task. Hospitals 1988 Oct 5;62(19):49
Holthaus D. Hospital eases conflict through mediation. Hospitals 1988 Sep 20;62(18):38
Holthaus D. After tort reform: what's next? Hospitals 1988 Sep 20;62(18):48–53
Holthaus D. Network of laws governs resale of products. Hospitals 1988 Sep 20;62(18):54
Holton J see **Maurice PD**
Holton J see **Vaira D**
Holtzman DM see **So YT**
Holtzman F see **Shanon A**
Holub BJ. Dietary fish oils containing eicosapentaenoic acid and the prevention of atherosclerosis and thrombosis. Can Med Assoc J 1988 Sep 1;139(5):377–81 (41 ref.)
Holub DA see **Jacobs TP**
Holubarsch C, Hasenfuss G, Heiss WH, Just H. Influence of enoximone and UDCG-115 on coronary hemodynamics in idiopathic dilated cardiomyopathy. Am J Cardiol 1988 Sep 9;62(8):104E–107E
Holzer TJ, Kizlaitis L, Vachula M, Weaver CW, Andersen BR. Human phagocytic cell responses to Mycobacterium leprae and Mycobacterium bovis Bacillus Calmette–Guérin. An in vitro comparison of leprosy vaccine components. J Immunol 1988 Sep 1;141(5):1701–8
Hölzle E see **Rautenberg W**
Holzman RS see **Zuger A**
Homcy CJ see **Wildey GM**
Homsy YL see **Mokhless I**
Honde C see **Gue M**
Hondeghem LM see **Bennett PB**
Hong CZ, Batkin F, Yu J, San Luis EB. Averaged axillary F-loop latency of median and ulnar nerves. Arch Phys Med Rehabil 1988 Sep;69(9):685–8
Hongo K see **Nakagomi T**
Honigfeld G see **Kane J**
Hood I, Monforte J, Gault R, Mirchandani H. Fatality from illicit phendimetrazine use. J Toxicol Clin Toxicol 1988; 26(3–4):249–55
Hood LE see **Sasaki A**
Hood TW see **Greenberg HS**
Hook GR see **Chronwall BM**
Hooper RG, Jackson FN. Endobronchial electrocautery. Chest 1988 Sep;94(3):595–8
Hoover RL see **Harris RC**
Hopeman A see **Van Way C 3d**
Hopfer R see **Fainstein V**
Hopkins A see **Hreshchyshyn MM**
Hopkins JT see **Savage MP**
Hopkins PN, Williams RR, Kuida H, Stults BM, Hunt SC, Barlow GK, Ash KO. Family history as an independent risk factor for incident coronary artery disease in a high-risk cohort in Utah. Am J Cardiol 1988 Oct 1;62(10 Pt 1):703–7
Hopkins RL, Davis SH. Haziness of the right hemithorax in a newborn. Chest 1988 Sep;94(3):662–3
Hopkins SA see **Drewnowski A**
Hopp RJ see **Townley RG**
Hopper KD, Diehl LF, Lesar M, Barnes M, Granger E, Baumann J. Hodgkin disease: clinical utility of CT in initial staging and treatment. Radiology 1988 Oct;169(1):17–22
Horattas MC, Wright DJ, Fenton AH, Evans DM, Oddi MA, Kamienski RW, Shields EF. Changing concepts of deep venous thrombosis of the upper extremity—report of a series and review of the literature. Surgery 1988 Sep; 104(3):561–7 (54 ref.)
Horber FF, Krayer S, Rehder K, Haymond MW. Anesthesia with halothane and nitrous oxide alters protein and amino acid metabolism in dogs. Anesthesiology 1988 Sep; 69(3):319–26
Horii Y, Muraguchi A, Suematsu S, Matsuda T, Yoshizaki K, Hirano T, Kishimoto T. Regulation of BSF-2/IL-6 production by human mononuclear cells. Macrophage-dependent synthesis of BSF-2/IL-6 by T cells. J Immunol 1988 Sep 1;141(5):1529–35
Horiike K see **Yu B**
Horiike S, Taniwaki M, Misawa S, Abe T. Chromosome abnormalities and karyotypic evolution in 83 patients with myelodysplastic syndrome and predictive value for prognosis. Cancer 1988 Sep 15;62(6):1129–38
Horňák M see **Matoska J**
Horne G. Distal femoral varus osteotomy [letter] J Bone Joint Surg [Am] 1988 Sep;70(8):1269–70
Horner J, Massey EW, Riski JE, Lathrop DL, Chase KN. Aspiration following stroke: clinical correlates and outcome. Neurology 1988 Sep;38(9):1359–62
Horner K, Lawinski CP, Smith NJ. Erbium filtration for dose reduction in dental radiography. Br J Radiol 1988 Jul; 61(727):609–12
Horning SJ see **Strickler JG**
Horowitz LN see **Klein LW**
Horowitz LN see **Morganroth J**
Horsburgh CR Jr see **Holmberg SD**
Horsman A see **Ryan S**
Horsman A see **Ryan SW**
Horst RL see **Vargas JH**
Horstman WG see **Crider SR**
Hortobagyi GN see **Hug V**
Hortobagyi GN see **Segel MC**
Horton MA see **Flanagan AM**
Horton R see **Manoogian C**
Horváth A see **Olasz L**
Horwich A see **Barton C**
Horwich A see **Calvert AH**
Hoshino T. Surgical anatomy of the anterior epitympanic space. Arch Otolaryngol Head Neck Surg 1988 Oct; 114(10):1143–5
Hoshino T see **Cho KG**
Hosier DM see **Wheller JJ**
Hoskin PJ, White IG, Hanks GW. Syringe drivers [letter] Anaesthesia 1988 Aug;43(8):708
Hosking CS see **Roberton DM**
Hosking G see **King J**
Hosking SW, Doss W, el-Zeiny H, Robinson P, Barsoum MS, Johnson AG. Pharmacological constriction of the lower oesophageal sphincter: a simple method of arresting variceal haemorrhage. Gut 1988 Aug;29(8):1098–102
Hosoda K see **Itoh H**

Hosoi S, Borsos T. Activation of human C1r: Western blot analysis reveals slow and dose-dependent activation. J Immunol 1988 Sep 1;141(5):1610–4
Hossack KF, Leddy CL, Johnson AM, Schrier RW, Gabow PA. Echocardiographic findings in autosomal dominant polycystic kidney disease. N Engl J Med 1988 Oct 6; 319(14):907–12
Hossain MM, Glass RI. Parental son preference in seeking medical care for children less than five years of age in a rural community in Bangladesh. Am J Public Health 1988 Oct;78(10):1349–50
Hossenlopp P see **Binoux M**
Høstmark AT, Bjerkedal T, Kierulf P, Flaten H, Ulshagen K. Fish oil and plasma fibrinogen. Br Med J [Clin Res] 1988 Jul 16;297(6642):180–1
Hoting E, Meissner K. Arotinoid-ethylester. Effectiveness in refractory cutaneous T-cell lymphoma. Cancer 1988 Sep 15;62(6):1044–8
Hottenrott C see **Scharrer I**
Hottenträger B see **Schwarz TF**
Houchin DP see **Vander Woude JC**
Houck PR see **Reynolds CF 3d**
Houde RW see **Weinberg DS**
Houghton PW see **Small DJ**
Houk RW see **Marshall DW**
Houlston RS see **Demant T**
Houriez S see **Musey KL**
Housholder GT. The role of protein C in congenital and acquired thrombotic disorders. J Oral Maxillofac Surg 1988 Sep;46(9):781–7 (36 ref.)
Houston AB, Lim MK, Doig WB, Reid JM, Coleman EN. Doppler assessment of the interventricular pressure drop in patients with ventricular septal defects. Br Heart J 1988 Jul;60(1):50–6
Houston PL see **Chung F**
Houweling JT see **de Wolf F**
How J see **Hiromatsu Y**
How SW see **Chiu IS**
Howard D see **Dainiak N**
Howard ER see **Tan KC**
Howard J see **Kaye B**
Howard P see **Swinson DR**
Howards SS see **Flickinger CJ**
Howat AJ see **Variend S**
Howe CM see **Wagner GS**
Howe D see **Glenn LD**
Howe JP see **McLoughlin C**
Howell M see **Smith JL**
Howell WH. A behavioral style in medicine [editorial] Hosp Pract [Off] 1988 Sep 30;23(9A):6, 9–10
Howie AJ see **Faulkner-Jones BE**
Howie PW see **Walker EM**
Howse PM see **Singal GM**
Hoylaerts M see **Cleempoel H**
Hoyt MJ see **Lebel MH**
Hoyt RE. Cough due to ACE inhibitors [letter] Am Fam Physician 1988 Sep;38(3):63
Hoyt WF see **Hodes JE**
Hranisavljevic S see **Djurdjevic D**
Hreshchyshyn MM, Hopkins A, Zylstra S, Anbar M. Effects of natural menopause, hysterectomy, and oophorectomy on lumbar spine and femoral neck bone densities. Obstet Gynecol 1988 Oct;72(4):631–8
Hricak H, Chang YC, Thurnher S. Vagina: evaluation with MR imaging. Part I. Normal anatomy and congenital anomalies. Radiology 1988 Oct;169(1):169–74
Hricak H see **Chang YC**
Hryszko J see **Bunnett NW**
Hsiao WC, Braun P, Dunn D, Becker ER, DeNicola M, Ketcham TR. Results and policy implications of the resource-based relative-value study. N Engl J Med 1988 Sep 29;319(13):881–8
Hsiao WC, Braun P, Yntema D, Becker ER. Estimating physicians' work for a resource-based relative-value scale. N Engl J Med 1988 Sep 29;319(13):835–41
Hsieh KH see **Chiu HC**
Hsu CH see **Patel S**
Hsu HC, Wu TT, Wu MZ, Wu CY, Chiou TJ, Sheu JC, Lee CS, Chen DS. Evolution of expression of hepatitis B surface and core antigens (HBsAg, HBcAg) in resected primary and recurrent hepatocellular carcinoma in HBsAg carriers in Taiwan. Correlation with local host immune response. Cancer 1988 Sep 1;62(5):915–21
Hsueh W see **Natarajan R**
Hu R see **Reid DC**
Huang HK see **Cho PS**
Huang PC see **Chiang AN**
Huang RT, Dietsch E. Anti-influenza viral activity of aspirin in cell culture [letter] N Engl J Med 1988 Sep 22; 319(12):797
Hubble D see **Gelder CM**
Huben RP see **Aliotta PJ**
Huber M see **Wick M**
Hubinont C see **Nicolini U**
Hudson DA see **Young A**
Hudson FR see **Samarasekara MG**
Hudson IL see **Burger HG**
Huey L see **Braff DL**
Huff FJ see **Zubenko GS**
Hufnagel TJ see **Gieser SC**
Hug V, Hortobagyi GN. Unusual toxicity of doxorubicin infusion. Am J Med 1988 Sep;85(3):447–8
Hughes GR see **Ridley MG**
Hughes JH see **McDaniel ML**
Hughes MJ see **Kizer KW**
Hughes P see **Greaves M**
Hughes P see **King J**
Huguley CM Jr, Brown RL, Greenberg RS, Clark WS. Breast self-examination and survival from breast cancer. Cancer 1988 Oct 1;62(7):1389–96
Huhta JC see **Ingram MT**
Hui YN, Goodnight R, Zhang XJ, Sorgente N, Ryan SJ. Glial epiretinal membranes and contraction. Immunohistochemical and morphological studies. Arch Ophthalmol 1988 Sep;106(9):1280–5
Huikuri HV see **Glicksman FL**
Hulbert JC, Hunter D, Castaneda-Zuniga W. Classification of and techniques for the reconstitution of acquired strictures in the region of the ureteropelvic junction. J Urol 1988 Sep;140(3):468–72
Hulka JF, Halme J. Sterilization reversal: results of 101 attempts. Am J Obstet Gynecol 1988 Sep;159(3):767–74
Hull HF see **Eidson M**
Hullett FJ, Potkin SG, Levy AB, Ciasca R. Depression associated with nifedipine-induced calcium channel blockade. Am J Psychiatry 1988 Oct;145(10):1277–9
Hulth A, Johnell O, Henricson A. The implantation of demineralized fracture matrix yields more new bone formation than does intact matrix. Clin Orthop 1988 Sep; (234):235–9
Human L see **Berman PA**
Hume E. Judges and the right to refuse treatment [letter] Am J Psychiatry 1988 Oct;145(10):1320
Humes HD see **Nguyen VD**
Humes RA, Driscoll DJ, Mair DD, Danielson GK, McGoon DC. Palliative transposition of venous return. Long-term follow-up. J Thorac Cardiovasc Surg 1988 Sep;96(3):364–7
Huminer D, Samra Z, Weisman Y, Pitlik S. Family outbreaks of psittacosis in Israel. Lancet 1988 Sep 10;2(8611):615–8
Humphries S, Taylor R, Munroe A. Resolution, by DNA probes, of uncertain diagnosis of inheritance of hypercholesterolaemia [letter] Lancet 1988 Oct 1; 2(8614):794–5
Humphries SE see **Demant T**
Hung CR see **Chiu IS**
Hung TP see **Chiu HC**
Hungerford DS, Jones LC. The rationale of cementless revision of cemented arthroplasty failures. Clin Orthop 1988 Oct;(235):12–24
Hunninghake GW, Shasby DM. Models for oxidant-induced disease [editorial] J Lab Clin Med 1988 Sep;112(3):281–2
Hunse C see **Gagnon R**
Hunt IF, Murphy NJ, Henderson C. Food and nutrient intake of Seventh-day Adventist women. Am J Clin Nutr 1988 Sep;48(3 Suppl):850–1
Hunt J see **Heimbach D**
Hunt RJ, Hand JS, Kohout FJ, Beck JD. Incidence of tooth loss among elderly Iowans. Am J Public Health 1988 Oct; 78(10):1330–2
Hunt SC see **Hopkins PN**
Hunt SC see **Williams RR**
Hunt TM, Firmin RK, Johnstone MJ. Management of a patient with Wilms's tumour extending into the right heart chambers: a case report and a review of other published reports. Br Heart J 1988 Aug;60(2):165–8 (18 ref.)
Hunter D see **Hulbert JC**
Hunter GC, Guernsey JM. Mesenteric ischemia. Med Clin North Am 1988 Sep;72(5):1091–115 (83 ref.)
Hunter J see **McIlwain JC**
Hunter KL see **Jennett P**
Hunter RE see **Reuter KL**
Huret JL see **Benz-Lemoine E**
Hurley RJ see **Bader AM**
Hursey KG see **Lefebvre RC**
Hurst JM, Branson RD, Davis K Jr. High-frequency percussive ventilation in the management of elevated intracranial pressure. J Trauma 1988 Sep;28(9):1363–7
Hurst NP see **Brown R**
Hurst R, Sabio H, Teates CD. Gallium 67 uptake in thymic rebound. South Med J 1988 Sep;81(9):1167–9
Hurt SW see **Nurnberg HG**
Hurt WG see **Bump RC**
Hurwitz BJ see **Greenberg SJ**
Husain Z see **Rood RP**
Husband JE see **Heron CW**
Huseby JS see **Hall ML**
Hussein IY see **Haddad NG**
Husseni W see **Hill AC**
Husted PW see **Ahmadu-Suka F**
Hustin J see **Jauniaux E**
Huston GJ. An offer of rheumatology training: failure to influence clinic referrals. Br Med J [Clin Res] 1988 Jun 25;296(6639):1773–4
Hutchinson J see **Robertson JH**
Hutchinson VE see **Hegarty JD**
Hutchison FN, Kaysen GA. Perinephric abscess: the missed diagnosis. Med Clin North Am 1988 Sep;72(5):993–1014 (44 ref.)
Hutchison JM see **Redpath TW**
Hutchison N see **Roubin GS**
Hutchison RE, Pui CH, Murphy SB, Berard CW. Non-Hodgkin's lymphoma in children younger than 3 years. Cancer 1988 Oct 1;62(7):1371–3
(Huth EJ), Davies NE. Edward J. Huth to retire: the search begins for his successor [editorial] Ann Intern Med 1988 Oct 15;109(8):611
Huth GC see **Saccomanno G**
Huth JF, Eckardt JJ, Pignatti G, Eilber FR. Resection of malignant bone tumors of the pelvic girdle without extremity amputation. Arch Surg 1988 Sep;123(9):1121–4
Hutton CE see **Shieh HL**
Hutton CW. The role of a rheumatologist [letter] Br J Rheumatol 1988 Aug;27(4):327
Hutton MC see **Kalayjian RC**
Hutton P see **Emmett CP**
Huupponen R see **Lahdes K**
Huyse F, van Schijndel RS. Haloperidol and cardiac arrest [letter] Lancet 1988 Sep 3;2(8610):568–9
Huyse FJ, Strain JJ, Hammer JS. Psychiatric comorbidity and length of hospital stay [letter] Am J Psychiatry 1988 Oct;145(10):1319
Hwang MH see **Piao ZE**
Hwang SJ see **Chen CJ**
Hyams JS, Treem WR, Schwartz AN. Recurrent abdominal pain and ascites in an adolescent [clinical conference] J Pediatr 1988 Sep;113(3):569–74
Hyatt R see **Delke I**
Hybels RL see **Shapshay SM**
Hyde I see **Rawlinson J**
Hyde JS see **Kneeland JB**
Hyler SE see **Skodol AE**
Hyslop PA see **Hinshaw DB**
Hyslop PA see **Schraufstätter I**

I

Iacono JM see **Dougherty RM**
Iacopino G see **Ghirardini A**
Iacovou J see **Lawrence WT**
Iams JD, Johnson FF, O'Shaughnessy RW. A prospective random trial of home uterine activity monitoring in pregnancies at increased risk of preterm labor. Part II. Am J Obstet Gynecol 1988 Sep;159(3):595–603
Iannarelli M see **Lucente M**
Ibáñez S see **Moretó M**
Ibarguen E, Sharp HL, Snyder CL, Ferrell KL, Leonard AS. Hemangiomatosis of the colon and peritoneum: case report and management discussion. Clin Pediatr (Phila) 1988 Sep; 27(9):425–30 (22 ref.)
Ibrahiem EH, Ghoneim MA, Nigam V, Brailovsky C, Elhilali MM. Prophylactic maltose tetrapalmitate and bacillus Calmette-Guerin immunotherapy of recurrent superficial bladder tumors: preliminary report. J Urol 1988 Sep; 140(3):498–500
Ichida F, Fatica NS, O'Loughlin JE, Snyder MS, Ehlers KH, Engle MA. Correlation of electrocardiographic and echocardiographic changes in Kawasaki syndrome. Am Heart J 1988 Sep;116(3):812–9
Ichikawa I see **Badr KF**
Ichikawa K see **Komatsu M**
Ichikawa K see **Miyamoto T**
Ida M see **Yoshikawa J**
Idris MA see **Phillips SM**
Iglehart JK. Japan's medical care system. N Engl J Med 1988 Sep 22;319(12):807–12
Ignatius JA see **Mitchell RL**
Iida H see **Hatano Y**
Iida T see **Kojima S**
Iisalo E see **Lahdes K**
Iisalo E see **Valtonen M**
Iitaka M, Aguayo JF, Iwatani Y, Row VV, Volpé R. In vitro induction of anti-thyroid microsomal antibody-secreting cells in peripheral blood mononuclear cells from normal subjects. J Clin Endocrinol Metab 1988 Oct;67(4):749–54
Iizuka A see **Tanimoto M**
Ikawa T see **Kashiwagi T**
Ikeda M see **Matsuo K**
Ikegami K, Ikemura K, Shimazu T, Shibuya M, Sugimoto H, Yoshioka T, Sugimoto T. Early diagnosis of invasive candidiasis and rapid evaluation of antifungal therapy by combined use of conventional chromogenic limulus test and a newly developed endotoxin specific assay. J Trauma 1988 Aug;28(8):1118–26
Ikemoto Y, Kobayashi H, Usui M, Ishii S. Changes in serum myoglobin levels caused by tourniquet ischemia under normothermic and hypothermic conditions. Clin Orthop 1988 Sep;(234):296–302
Ikemura K see **Ikegami K**
Ikenoue H see **Okamura K**
Ikezoe J see **Takashima S**
Iles S see **Gath D**
Ilett SJ. Increasing medical burden of child abuse [letter] Arch Dis Child 1988 Jul;63(7):875–6
Iliff-Sizemore SA see **Ortolano GA**
Iliopoulos JI see **Thomas JH**
Iliangasekera V, Wijesundera MS. Irritable bowel syndrome in a non-Western population [letter] Br Med J [Clin Res] 1988 Aug 6;297(6645):421
Ilstrup DM see **Bourne MH**
Imai M see **Yoshitomi K**
Imai S. Functional abnormality of horny layer in patients with tinea pedis [letter] Arch Dermatol 1988 Oct; 124(10):1574
Imai T see **Matsumoto S**
Imai Y see **Komatsu M**
Imamura E see **Akiyama K**

Imaoka S see **Noguchi S**
Imbembo AL see **Gerding RL**
Imbriani M, Ghittori S, Pezzagno G, Capodaglio E. Urinary excretion of tetrachloroethylene (perchloroethylene) in experimental and occupational exposure. Arch Environ Health 1988 Jul-Aug;43(4):292-8
Imrie CW, Buist LJ, Shearer MG. Importance of cause in the outcome of pancreatic pseudocysts. Am J Surg 1988 Sep;156(3 Pt 1):159-62
Inaba T see **Arias TD**
Inagaki M see **Tanimoto M**
Inagami T see **Mizuno K**
Indolfi C see **Perrone-Filardi P**
Ingerslev J see **Sindet-Pedersen S**
Ingram AJ. Soft tissue sarcoma associated with aluminum oxide ceramic total hip arthroplasty [letter] Clin Orthop 1988 Oct;(235):311-2
Ingram MT, Von Segesser L, Ott DA, Huhta JC, Murphy DJ Jr. Senning repair for transposition of the great arteries without patch augmentation of the septum. J Thorac Cardiovasc Surg 1988 Sep;96(3):485-7
Ingram P see **Benning TL**
Inman J see **McCluskey J**
Inman WH. Safety of mianserin [letter] Lancet 1988 Sep 17; 2(8612):683-4
Innes A see **Steiger MJ**
Innis BL see **Hoke CH**
Ino T, Sherwood WG, Cutz E, Benson LN, Rose V, Freedom RM. Dilated cardiomyopathy with neutropenia, short stature, and abnormal carnitine metabolism. J Pediatr 1988 Sep;113(3):511-4
Ino T, Benson LN, Freedom RM, Rowe RD. Natural history and prognostic risk factors in endocardial fibroelastosis. Am J Cardiol 1988 Sep 1;62(7):431-4
Inoue M see **Tanaka I**
Inoue S see **Onouchi Z**
Inoue S see **Yamashita S**
In't Veld PA, Pipeleers DG. In situ analysis of pancreatic islets in rats developing diabetes. Appearance of nonendocrine cells with surface MHC class II antigens and cytoplasmic insulin immunoreactivity. J Clin Invest 1988 Sep;82(3):1123-8
Intragumtornchai T, Steiner RA, Finch CA. Iron deficiency: effect on plasma luteinizing hormone and testosterone levels in the adult male rat. Am J Clin Nutr 1988 Sep; 48(3):641-4
Inturrisi CE see **Weinberg DS**
Inwood S see **Downer H**
Iori E see **Nosadini R**
Ip SH see **Pui CH**
Ip SH see **Wu YJ**
Irani MM see **Scott DL**
Iravani A, Richard GA, Johnson D, Bryant A. A double-blind, multicenter, comparative study of the safety and efficacy of cefixime versus amoxicillin in the treatment of acute urinary tract infections in adult patients. Am J Med 1988 Sep 16;85(3A):17-23
Ireland R see **Senaldi G**
Irino S see **Sato M**
Irving MH see **Pettit SH**
Irving WL, Cunningham AL, Keogh A, Chapman JR. Antibody to both human herpesvirus 6 and cytomegalovirus [letter] Lancet 1988 Sep 10;2(8611):630-1
Irwin G see **Petrie J**
Irwin M see **Schuckit MA**
Irwin RS see **Pratter MR**
Isaac C, Li DK, Genton M, Jardine C, Grochowski E, Palmer M, Kastrukoff LF, Oger J, Paty DW. Multiple sclerosis: a serial study using MRI in relapsing patients. Neurology 1988 Oct;38(10):1511-5
(Isaacs A) Virus interference: I. The interferon. By Alick Isaacs and Jean Lindenmann, 1957 [classical article] CA 1988 Sep-Oct;38(5):280-90
Isaacs D, Moxon ER, Harvey D, Kovar I, Madeley CR, Richardson RJ, Levin M, Whitelaw A, Modi N. Ribavirin in respiratory syncytial virus infection. A double blind placebo controlled trial is needed. Arch Dis Child 1988 Aug;63(8):986-90
Isaacs H Jr see **Mahour GH**
Isaacs JT see **Kyprianou N**
Isada NB see **Landy HJ**
Isalska BJ, Stanbridge TN. Fluconazole in the treatment of candidal prosthetic valve endocarditis. Br Med J [Clin Res] 1988 Jul 16;297(6642):178-9
Iselin D. Obituary. Hans Popper, MD, PhD. JAMA 1988 Oct 7;260(13):1960
Isenberg D see **Binder A**
Isenberg DA see **Williams W**
Isenberg WM see **Zhu BQ**
Iserson KV see **Wilson EB**
Ishak KG see **Diehl AM**
Isherwood D see **Stutchfield PR**
Isherwood I see **Williams CT**
Ishida T see **Yu B**
Ishiguro L see **Shorr RM**
Ishihara M see **Aso M**
Ishihara M see **Komatsu M**
Ishii S see **Harada T**
Ishii S see **Ikemoto Y**
Ishikawa K. Diagnostic approach and proposed criteria for the clinical diagnosis of Takayasu's arteriopathy. J Am Coll Cardiol 1988 Oct;12(4):964-72
Ishizuka T see **Goto S**
Iskandrian AS see **Chan PK**
Islam A see **Laughlin M**
Isner JM see **Pandian NG**
Iso H see **Folsom AR**
Isom OW see **Mensah GA**
Israels LG see **Zanke BW**
Issa-Chergui B see **Ono SJ**
Ito K, Ramirez-Schon G, Shah PM, Del Guercio LR. Functioning hepatic cell mass and the hyperdynamic state in cirrhosis. Surg Gynecol Obstet 1988 Sep;167(3):180-6
Ito K see **Kojima S**
Ito Y, Kojiro M, Nakashima T, Mori T. Pathomorphologic characteristics of 102 cases of thorotrast-related hepatocellular carcinoma, cholangiocarcinoma, and hepatic angiosarcoma. Cancer 1988 Sep 15;62(6):1153-62 (24 ref.)
Itoh H, Nakao K, Sugawara A, Saito Y, Mukoyama M, Morii N, Yamada T, Shiono S, Arai H, Hosoda K, et al. Gamma-atrial natriuretic polypeptide (gamma ANP)-derived peptides in human plasma: cosecretion of N-terminal gamma ANP fragment and alpha ANP. J Clin Endocrinol Metab 1988 Sep;67(3):429-37
Itoh K see **Minami S**
Itoyama Y, Minato S, Goto I, Okochi K, Yamamoto N. Elevated serum antibody titers to Epstein-Barr virus in HTLV-I-associated myelopathy (HAM). Neurology 1988 Oct;38(10):1650-3
Iuliucci JD see **Coller BS**
Iung B see **Laaban JP**
Ivankovich AD see **Parnass SM**
Ivanov J see **Christakis GT**
Ivatury RR, Zubowski R, Psarras P, Nallathambi M, Rohman M, Stahl WM. Intra-abdominal abscess after penetrating abdominal trauma. J Trauma 1988 Aug;28(8):1238-43
Iverius PH, Brunzell JD. Relationship between lipoprotein lipase activity and plasma sex steroid level in obese women. J Clin Invest 1988 Sep;82(3):1106-12
Ivey TD see **Bardy GH**
Iwama S see **Nakajima T**
Iwanaga T see **Noguchi S**
Iwasaki M see **Watarai T**
Iwatani Y see **Iitaka M**
Iyngkaran N, Yadav M, Boey CG, Lam KL. Effect of continued feeding of cows' milk on asymptomatic infants with milk protein sensitive enteropathy. Arch Dis Child 1988 Aug;63(8):911-5
Izaguirre CA see **Drouin J**
Izumi M see **Yamashita S**

J

Jaccard C see **Barazzone C**
Jack I see **Roberton DM**
Jackman WM, Friday KJ, Anderson JL, Aliot EM, Clark M, Lazzara R. The long QT syndromes: a critical review, new clinical observations and a unifying hypothesis. Prog Cardiovasc Dis 1988 Sep-Oct;31(2):115-72 (422 ref.)
Jackman WM, Friday KJ, Yeung-Lai-Wah JA, Fitzgerald DM, Beck B, Bowman AJ, Stelzer P, Harrison L, Lazzara R. New catheter technique for recording left free-wall accessory atrioventricular pathway activation. Identification of pathway fiber orientation. Circulation 1988 Sep;78(3):598-611
Jackson CA see **Yudkin JS**
Jackson EK see **Oates JA**
Jackson FN see **Hooper RG**
Jackson GG, Perkins JT, Rubenis M, Paul DA, Knigge M, Despotes JC, Spencer P. Passive immunoneutralization of human immunodeficiency virus in patients with advanced AIDS. Lancet 1988 Sep 17;2(8612):647-52
Jackson JG see **Wooldridge JB**
Jackson JH see **Schraufstätter I**
Jackson JM see **Sommer RM**
Jackson K, Hall RJ, Campbell RW, Tavel ME. Management of a mildly symptomatic 65-year-old woman with an atrial septal defect in the setting of normal pulmonary artery pressure [clinical conference] Chest 1988 Sep;94(3):629-32
Jackson K see **Lehmann MH**
Jackson M see **Emmons SL**
Jackson P see **Hajek P**
Jackson RA, Soeldner JS, Eisenbarth GS. Predicting insulin-dependent diabetes [letter] Lancet 1988 Sep 10; 2(8611):627-8
Jackson RK see **Evans G**
Jackson ST, Hoffer MM, Parrish N. Brachial-plexus palsy in the newborn. J Bone Joint Surg [Am] 1988 Sep; 70(8):1217-20
Jackson TK, Salhanick AI, Sparks JD, Sparks CE, Bolognino M, Amatruda JM. Insulin-mimetic effects of vanadate in primary cultures of rat hepatocytes. Diabetes 1988 Sep; 37(9):1234-40
Jacob JL see **Quigley M**
Jacob R see **Fabrega H Jr**
Jacobowitz IJ see **Acinapura AJ**
Jacobs AH see **O'Connell BM**
Jacobs C, Dwyer JT. Vegetarian children: appropriate and inappropriate diets. Am J Clin Nutr 1988 Sep;48(3 Suppl):811-8 (61 ref.)
Jacobs J see **Levin M**
Jacobs JW see **Kalu DN**
Jacobs LA see **Lange MP**
Jacobs R. Role of dietary factors in cell replication and colon cancer. Am J Clin Nutr 1988 Sep;48(3 Suppl):775-9 (62 ref.)
Jacobs TP, Whitlock RT, Edsall J, Holub DA. Addisonian crisis while taking high-dose glucocorticoids. An unusual presentation of primary adrenal failure in two patients with underlying inflammatory diseases. JAMA 1988 Oct 14; 260(14):2082-4
Jacobsen BP see **Sinha YN**
Jacobson HR see **Harris RC**
Jacobson J see **Johansen JS**
Jacobson JG see **Bailey LL**
Jacobson ND. Acute high-altitude illness. Am Fam Physician 1988 Sep;38(3):135-44 (37 ref.)
Jacobson PD, Rosenquist CJ. The introduction of low-osmolar contrast agents in radiology. Medical, economic, legal, and public policy issues. JAMA 1988 Sep 16;260(11):1586-92 (54 ref.)
Jacoby GA, Medeiros AA, O'Brien TF, Pinto ME, Jiang H. Broad-spectrum, transmissible beta-lactamases [letter] N Engl J Med 1988 Sep 15;319(11):723-4
Jacomet C see **Laure F**
Jaeger A see **Sauder P**
Jaffe AS see **Eisenberg PR**
Jaffe CC see **Bowman LK**
Jaffe R see **Demetris AJ**
Jaffery NF see **Sachdev MS**
Jagger C see **Moloney JR**
Jagirdar JS see **Bleiweiss IJ**
Jagodzinksi RC. Vital AWS sign [letter] Am J Nurs 1988 Sep;88(9):1186
Jagtman BA see **de Groot AC**
Jahr JS see **Navalgund AA**
Jahss MH see **Rosenberg ZS**
Jain A see **Woelfel A**
Jain R see **Lear JL**
Jain SK, Williams DM. Copper deficiency anemia: altered red blood cell lipids and viscosity in rats. Am J Clin Nutr 1988 Sep;48(3):637-40
Jais P see **Guillevin L**
Jakobson S see **Farine D**
Jalkanen M see **Jalkanen S**
Jalkanen S, Jalkanen M, Bargatze R, Tammi M, Butcher EC. Biochemical properties of glycoproteins involved in lymphocyte recognition of high endothelial venules in man. J Immunol 1988 Sep 1;141(5):1615-23
James AG see **Farrar WB**
James GD see **Pickering TG**
James J see **Ryan S**
James J see **Ryan SW**
James MJ see **Lawrence WT**
James RH see **Miller SA**
Jameson RA see **Reynolds JM**
Jamieson D, Alavi A, Jolles P, Chawluk J, Reivich M. Positron emission tomography in the investigation of central nervous system disorders. Radiol Clin North Am 1988 Sep;26(5):1075-88 (108 ref.)
Jamin D, Shulman I, Lam HT, Aguilar S, Shields M, Cohen J, Gill P, Levine A. Production of a positive direct antiglobulin test due to suramin. Arch Pathol Lab Med 1988 Sep;112(9):898-900
Janes R see **Lauhio A**
Janett R see **Klain M**
Jani JP see **Dewan A**
Janke PG see **Sheehan-Dare RA**
Jankel WR see **Uematsu S**
Jankovic M see **Uderzo C**
Jannini S see **Silman A**
Janson-Bjerklie S, Shnell S. Effect of peak flow information on patterns of self-care in adult asthma. Heart Lung 1988 Sep;17(5):543-9
Janson-Bjerklie S see **Lush MT**
Janssens J see **Crooij MJ**
Jantzen JP. More on black and white granules in the closed circuit [letter] Anesthesiology 1988 Sep;69(3):437-8
Jaramillo M see **Cone RD**
Jarboe JM see **Black AJ**
Jardine C see **Isaac C**
Jardon OM see **Kaplan PA**
Jarman B, Bosanquet N, Rice P, Dollimore N, Leese B. Uptake of immunisation in district health authorities in England. Br Med J [Clin Res] 1988 Jun 25;296(6639):1775-8
Jaros PA see **Gieser SC**
Jarosinski P see **Pizzo PA**
Jarque I see **Linares M**
Jarry H see **Vaupel R**
Jarvenpaa AL see **Vaucher YE**
Jarvis L see **Tatemichi TK**
Jarvis WR see **Gordon SM**
Jarvis WR see **Lowry PW**
Jaski BE see **Chaudary S**
Jasmin G see **Kapelko VI**
Jass JR see **Williams NS**
Jatanasen S see **Hoke CH**
Jatlow PI see **Nelson JC**
Jaton JC see **Duvoisin RM**
Jaubert J see **Marcelli C**
Jauniaux E, Elkazen N, Leroy F, Wilkin P, Rodesch F, Hustin J. Clinical and morphologic aspects of the vanishing twin phenomenon. Obstet Gynecol 1988 Oct;72(4):577-81
Javitt NB. Lithotripsy: a medical cholecystotomy [editorial] Hosp Pract [Off] 1988 Sep 15;23(9):10-1
Jawad A see **al-Samarrai AY**

Jawad I see **Lavine SJ**
Jaweed MM see **Merli GJ**
Jawor D see **Vary TC**
Jaworski R see **Lui K**
Jayachandar J, Frank JL, Jonas MM. Isolated intestinal myopathy resembling progressive systemic sclerosis in a child. Gastroenterology 1988 Oct;95(4):1114–8
Jazayeri M see **Tchou PJ**
Jeavons S see **Petrie J**
Jeejeebhoy KN see **Pichard C**
Jeevanandam M see **Schiller WR**
Jefferson D see **Marsh LF**
Jeffrey PM, Symington IS. Advice for travellers [letter] Br Med J [Clin Res] 1988 Jul 23;297(6643):288
Jeffrey RB Jr see **Lynch MA**
Jeffrey RB Jr see **Olsen WL**
Jeffries DJ. Nonoxinol 9 and HIV infection [letter] Br Med J [Clin Res] 1988 Jun 25;296(6639):1798
Jeffries DJ see **Hanson PJ**
Jeffs D. Accidents in the home [letter] Br Med J [Clin Res] 1988 Aug 6;297(6645):422
Jegaden O, Martin X, Canton F, Gelet A, Dubernard JM. Post-transplant renal artery stenosis: a cause of anuria. Report of 2 cases corrected by revascularization. J Urol 1988 Sep;140(3):591–2
Jehle D, Cottington E. Effect of alcohol consumption on outcome of pedestrian victims. Ann Emerg Med 1988 Sep; 17(9):953–6
Jelsema C see **Karsenty G**
Jenike MA, Baer L. An open trial of buspirone in obsessive-compulsive disorder. Am J Psychiatry 1988 Oct; 145(10):1285–6
Jenike MA. Psychoactive drugs in the elderly: antipsychotics and anxiolytics. Geriatrics 1988 Sep;43(9):53–7, 61–2, 65 (38 ref.)
Jenkins D see **Barton SE**
Jenkins DJ see **Wolever TM**
Jenkins JP see **Pace-Balzan A**
Jenkins L see **Bennett MI**
Jenkinson D, Davison J, Jones S, Hawtin P. Comparison of effects of a self management booklet and audiocassette for patients with asthma. Br Med J [Clin Res] 1988 Jul 23; 297(6643):267–70
Jenkinson D see **Nicoll A**
Jenkinson SG, Black RD, Lawrence RA. Glutathione concentrations in rat lung bronchoalveolar lavage fluid: effects of hyperoxia. J Lab Clin Med 1988 Sep; 112(3):345–51
Jennekens FG see **Scholte HR**
Jennett B. Variations in surgical practice: welcome diversity of disturbing differences. Br J Surg 1988 Jul;75(7):630–1 (22 ref.)
Jennett P, Hunter KL. Career and practice profiles of Alberta medical graduates (1973–85) practising in Alberta. Can Med Assoc J 1988 Oct 1;139(7):625–8
Jennings GL see **Hasking GJ**
Jennings L see **Dehmer GJ**
Jennings LW see **Miller K**
Jensen BA, Clemmensen I. Plasma tetranectin is reduced in cancer and related to metastasis. Cancer 1988 Sep 1; 62(5):869–72
Jensen G see **Wilcox RG**
Jensen J see **Harvey TC**
Jensen L see **Stewart J**
Jensen MD, Braun JS, Vetter RJ, Marsh HM. Measurement of body potassium with a whole-body counter: relationship between lean body mass and resting energy expenditure. Mayo Clin Proc 1988 Sep;63(9):864–8
Jensen R see **Berry PH**
Jensen SR see **Voegeli DR**
Jensson O see **Palsdottir A**
Jeppsson O, Petrini B, Andersson J, Heurlin N, Malm G. Defective handling of mycobacteria [letter] Lancet 1988 Sep 3;2(8610):570
Jéquier E see **Chioléro R**
Jeremy J see **Gisinger C**
Jesmanowicz A see **Kneeland JB**
Jessop JD see **Nicholson AA**
Jew K see **Ledley FD**
Jiang H see **Jacoby GA**
Jiang HK see **Fang VS**
Jiang NS see **Morris JC 3d**
Jiborn H see **Jönsson K**
Jick H see **Hernandez Avila M**
Jimbow K see **Maeda K**
Jimenez F, Utrilla A, Cuesta C, Cobo G, A-Caastrillo L, Egaña JM, Gandarias C. Popliteal artery and venous aneurysm as a complication of arthroscopic meniscectomy. J Trauma 1988 Sep;28(9):1404–5
Jimenez JJ, Yunis AA. Treatment with monocyte-derived partially purified GM-CSF but not G-CSF aborts the development of transplanted chloroleukemia in rats. Blood 1988 Sep;72(3):1077–80
Jimenez ML see **Becker MA**
Jimerson DC see **Kassett JA**
Jimerson DC see **Ko GN**
Jinnah RH see **Amstutz HC**
Jintaganont P, Stoeckel J, Butaras S. The impact of an oral rehydration therapy program in Southern Thailand. Am J Public Health 1988 Oct;78(10):1302–4
Jiricny J see **Senn HP**
Jobanputra P. Rheumatology in general practice [letter] Br J Rheumatol 1988 Aug;27(4):332–3
Joffe RT. T3 and lithium potentiation of tricyclic antidepressants [letter] Am J Psychiatry 1988 Oct; 145(10):1317–8
Joffe RT, Swinson RP, Regan JJ. Personality features of obsessive-compulsive disorder. Am J Psychiatry 1988 Sep; 145(9):1127–9
Johannessen KA, Nordrehaug JE, von der Lippe G, Vollset SE. Risk factors for embolisation in patients with left ventricular thrombi and acute myocardial infarction. Br Heart J 1988 Aug;60(2):104–10
Johansen JS, Riis BJ, Hassager C, Moen M, Jacobson J, Christiansen C. The effect of a gonadotropin-releasing hormone agonist analog (nafarelin) on bone metabolism. J Clin Endocrinol Metab 1988 Oct;67(4):701–6
Johansson A, Ferster A, Steppe M, Otten J. Idiopathic hypereosinophilic syndrome in a neonate [letter] J Pediatr 1988 Sep;113(3):614–5
Johansson SL see **Severson GS**
John DG see **Moloney JR**
John TJ see **Saha V**
John WG see **Scott KW**
Johnell O see **Hulth A**
Johns JA, Gold HK, Leinbach RC, Yasuda T, Gimple LW, Werner W, Finkelstein D, Newell J, Ziskind AA, Collen D. Prevention of coronary artery reocclusion and reduction in late coronary artery stenosis after thrombolytic therapy in patients with acute myocardial infarction. A randomized study of maintenance infusion of recombinant human tissue-type plasminogen activator. Circulation 1988 Sep; 78(3):546–56
Johnson AG see **Hosking SW**
Johnson AM see **Hossack KF**
Johnson B see **Harris WS**
Johnson BF see **Boyle PF**
Johnson BH see **Rampil IJ**
Johnson BH see **Weiskopf RB**
Johnson CF. Constricting bands. Manifestations of possible child abuse. Case reports and a review. Clin Pediatr (Phila) 1988 Sep;27(9):439–44
Johnson CM, Helgeson SC. Platelet adherence to cardiac and noncardiac endothelial cells in culture: lack of a prostacyclin effect. J Lab Clin Med 1988 Sep;112(3):372–9
Johnson D see **Iravani A**
Johnson D see **Kiani R**
Johnson DH see **DeLeo MJ**
Johnson EA see **Tsang KY**
Johnson EE. Custom titanium plating for failed nonunion or delayed internal fixation of femoral fractures. Clin Orthop 1988 Sep;(234):195–203
Johnson F see **Khan A**
Johnson FF see **Iams JD**
Johnson G see **Bardy GH**
Johnson G see **Harnett JD**
Johnson J see **Pearson JR**
Johnson JE see **Anders GT**
Johnson JT see **Rubin J**
Johnson JV, Hall EM. Job strain, work place social support, and cardiovascular disease: a cross-sectional study of a random sample of the Swedish working population. Am J Public Health 1988 Oct;78(10):1336–42
Johnson KW see **Singal GM**
Johnson L see **Fine JD**
Johnson ME see **Kofler R**
Johnson ML see **Cornfield JZ**
Johnson PB see **Shoemaker JD**
Johnson PC see **Liu SS**
Johnson PC see **Marano SR**
Johnson RV, Donn SM. Life span of intravenous cannulas in a neonatal intensive care unit. Am J Dis Child 1988 Sep;142(9):968–71
Johnson S see **Silverstein J**
Johnson TE, Hartman PS. Radiation effects on life span in Caenorhabditis elegans. J Gerontol 1988 Sep;43(5):B137–41
Johnson TS, Rock PB. Current concepts. Acute mountain sickness. N Engl J Med 1988 Sep 29;319(13):841–5 (46 ref.)
Johnson TS see **Regestein QR**
Johnson WD see **Brenowitz JB**
Johnson WG see **Rowland LP**
Johnston AW see **Kelly KF**
Johnston C see **McCulloch DK**
Johnston D see **McVeigh G**
Johnston JB see **Zanke BW**
Johnston LD see **O'Malley PM**
Johnston P see **Parker G**
Johnston PK. Counseling the pregnant vegetarian. Am J Clin Nutr 1988 Sep;48(3 Suppl):901–5 (16 ref.)
Johnston RB Jr see **Brozna JP**
Johnston RC see **McQueary FG**
Johnstone MJ see **Hunt TM**
Johs S see **Klein S**
Jokl P see **Miller MD**
Jolles P see **Jamieson D**
Jolley D see **Hill D**
Joly JR see **Poirier A**
Jonas MM see **Jayachandar J**
Jonathan DA, Violaris NS. Comparison of cocaine and lignocaine as intranasal local anaesthetics. J Laryngol Otol 1988 Jul;102(7):628–9
Jonckheer T, Levy J, Ninane J, Alimenti A, Francois A. AIDS case definitions for African children [letter] Lancet 1988 Sep 17;2(8612):690
Jones AG see **Harris DP**
Jones AS see **Wight RG**
Jones BL see **Vaucher YE**
Jones DB see **Gow IF**
Jones DB see **Smith JL**
Jones DC see **Deiman PA**
Jones DJ see **McNicholas TA**
Jones DP see **Relling MV**
Jones EL see **Craver JM**
Jones H see **Hamdy CR**
Jones JE. Pinworms. Am Fam Physician 1988 Sep; 38(3):159–64 (41 ref.)
Jones JF, Williams M, Schooley RT, Robinson C, Glaser R. Antibodies to Epstein-Barr virus-specific DNase and DNA polymerase in the chronic fatigue syndrome. Arch Intern Med 1988 Sep;148(9):1957–60
Jones JP see **Kogutt MS**
Jones KJ see **Moss AL**
Jones LC see **Hungerford DS**
Jones MJ, Bogod DG, Rees GA, Rosen M. Midwive's assessment of the upper sensory level after epidural blockade. Anaesthesia 1988 Jul;43(7):557–9
Jones PB, Muse KN, Wilson EA, Curry TE Jr. Expression of plasminogen activator (PA) and a PA inhibitor in human granulosa cells from preovulatory follicles. J Clin Endocrinol Metab 1988 Oct;67(4):857–60
Jones R see **Kent SE**
Jones RE see **Plymate SR**
Jones RH see **Califf RM**
Jones S see **Jenkinson D**
Jones SK see **Wiswell TE**
Jongen MJ see **Lips P**
Jonkman MF, Bruin P, Hoeksma EA, Nieuwenhuis P, Klasen HJ, Pennings AJ, Molenaar I. A clot-inducing wound covering with high vapor permeability: enhancing effects on epidermal wound healing in partial-thickness wounds in guinea pigs. Surgery 1988 Sep;104(3):537–45
Jönsson K, Jiborn H, Zederfeldt B. Healing of anastomoses after obstruction of small intestine. Surg Gynecol Obstet 1988 Oct;167(4):324–30
Jordan GH see **Spindel MR**
Jordan GL Jr see **Feliciano DV**
Jordan J see **Luesley D**
Jordan JA. Minor degrees of cervical intraepithelial neoplasia [editorial] Br Med J [Clin Res] 1988 Jul 2;297(6640):6
Jordan LJ. Erratum: Exercise versus cold temperature stimulation during radio- nuclide cineangiography [letter] Am J Cardiol 1988 Oct 1;62(10 Pt 1):841
Jordan M see **Heimbach D**
Jorde LB, Williams RR. Relation between family history of coronary artery disease and coronary risk variables. Am J Cardiol 1988 Oct 1;62(10 Pt 1):708–13
Jorfeldt LS. Measurement of skeletal muscle blood flow in humans: plethysmographic, bolus and continuous infusion technique. Am J Cardiol 1988 Sep 9;62(8):25E–29E
Jorge LF see **Arias TD**
Jorge MA see **Pomés Iparraguirre H**
Jorge-Hernandez JA, Gonzalez-Reimers CE, Torres-Ramirez A, Santolaria-Fernandez F, Gonzalez-Garcia C, Batista-Lopez JN, Pestana-Pestana M, Hernandez-Nieto L. Bone changes in alcoholic liver cirrhosis. A histomorphometrical analysis of 52 cases. Dig Dis Sci 1988 Sep;33(9):1089–95 (42 ref.)
Jorgensen EV see **Wu YQ**
Jorgensen R, Towne JB, Kay M, Bandyk DF. Monocular ischemia--the influence of carotid atherosclerosis versus primary ocular disease on prognosis. Surgery 1988 Sep; 104(3):507–11
Joseph A, Korn J. Are veterans really different? The feasibility of smoke-free VA hospitals [letter] JAMA 1988 Sep 16;260(11):1551
Joseph AE see **Leonor de Gonzalez E**
Josephson A see **Varteresian-Karanfil L**
Josephson ME see **Kleiman RB**
Josephson ME see **Marchlinski FE**
Joshi S see **Cook DJ**
Joshi W see **Roberton DM**
Josse SE. Vocational training in general practice [letter] Br Med J [Clin Res] 1988 Jul 9;297(6641):134
Jouanelle A see **Couderc LJ**
Jouet JP see **Demory JL**
Joy M see **Mehta D**
Joynson DH, Payne R. Screening for toxoplasma in pregnancy [letter] Lancet 1988 Oct 1;2(8614):795–6
Joynson DH see **Francis JM**
Joysey V see **Williams PF**
Juba M see **Watson CG**
Judy WV see **Toth PD**
Juge CM see **Lepage JY**
Julien J see **Mihaileanu S**
Junck L see **Greenberg HS**
June CH see **Lindsten T**
Jung W see **Höckel M**
Jungbluth A, Erbel R, Darius H, Rumpelt HJ, Meyer J. Paradoxical coronary embolism: case report and review of the literature. Am Heart J 1988 Sep;116(3):879–85 (21 ref.)
Jungreis CA, Kanal E, Hirsch WL, Martinez AJ, Moossy J. Normal perivascular spaces mimicking lacunar infarction: MR imaging. Radiology 1988 Oct;169(1):101–4
Juni JE see **Grines CL**
Junien JL see **Gue M**

Junkins JM, Beveridge RA, Friedman KJ. An unusual fungal infection in an immunocompromised oncology patient. Cutaneous alternariosis. Arch Dermatol 1988 Sep; 124(9):1421, 1424–5
Jupiter JB see **Edwards GS Jr**
Jurik AG see **Lassen MR**
Just H see **Drexler H**
Just H see **Holubarsch C**
Just H see **Meinertz T**
Just H see **Zelis R**
Jutley JK, Kelleher J, Brennan TG, Denyer ME, Mitchell CJ. Cytosolic retinoic acid binding protein in the human pancreas. Gut 1988 Aug;29(8):1093–7
Juttner CA see **Haylock DN**

K

Kaatz GW, Seo SM. Mechanism of ciprofloxacin resistance in Pseudomonas aeruginosa. J Infect Dis 1988 Sep; 158(3):537–41
Kabadi UM. Unilateral vocal cord palsy in a diabetic patient. Postgrad Med 1988 Sep 15;84(4):53, 55–6
Kabalin JN, Freiha FS, Torti FM. Brain metastases from transitional cell carcinoma of the bladder. J Urol 1988 Oct; 140(4):820–4
Kabat GC see **Wynder EL**
Kabo JM see **Amstutz HC**
Kabo JM see **Tooke SM**
Kachaner J see **Planché C**
Kachel DL see **Lyng PJ**
Kadakia S see **Ghali JK**
Kadar N. The value of bladder filling in the clinical detection of urine loss and selection of patients for urodynamic testing. Br J Obstet Gynaecol 1988 Jul;95(7):698–704
Kadish AH see **Levine JH**
Kadish AH see **Morady F**
Kadri N see **Tchou PJ**
Kaeding CS see **Katz JA**
Kafrawy AH see **Shieh HL**
Kagami Y see **Tobinai K**
Kahana LM. Ethambutol and the eye [letter] Lancet 1988 Sep 10;2(8611):627
Kahn CR see **Warram JH**
Kahn KL, Kosecoff J, Chassin MR, Solomon DH, Brook RH. The use and misuse of upper gastrointestinal endoscopy. Ann Intern Med 1988 Oct 15;109(8):664–70
Kahn RJ see **Vincent JL**
Kahn SE see **McCulloch DK**
Kai H see **Matsufuji H**
Kaila T see **Lahdes K**
Kaiser GC see **Naunheim KS**
Kaiser-Kupfer MI see **Gahl WA**
Kaji M see **Kikuchi K**
Kajiwara H see **Yokota A**
Kakaza HH see **Strang JI**
Kakizaki K see **Basadonna G**
Kaku K see **Suwa M**
Kakuda K see **Yoshikawa J**
Kalant N see **Stewart J**
Kalasinski LA see **Loehrer PJ Sr**
Kalayjian RC, Herzig RH, Cohen AM, Hutton MC. Thrombosis of the aorta caused by mucormycosis. South Med J 1988 Sep;81(9):1180–2
Kalhs P, Panzer S, Kletter K, Minar E, Stain-Kos M, Walter R, Lechner K, Hinterberger W. Functional asplenia after bone marrow transplantation. A late complication related to extensive chronic graft-versus-host disease. Ann Intern Med 1988 Sep 15;109(6):461–4
Kalin MF see **Poretsky L**
Kalish RS, Morimoto C. Urushiol (poison ivy)-triggered suppressor T cell clone generated from peripheral blood. J Clin Invest 1988 Sep;82(3):825–32
Kallsen G see **Holroyd B**
Kallsen G see **Knopp R**
Kalra PA, Cooklin M, Wood G, O'Shea GM, Holmes AM. Dietary modification as cause of anticoagulation instability [letter] Lancet 1988 Oct 1;2(8614):803
Kaltenbach M see **Bourassa MG**
Kalu DN, Herbert DC, Hardin RR, Yu BP, Kaplan G, Jacobs JW. Mechanism of dietary modulation of calcitonin levels in Fischer rats. J Gerontol 1988 Sep;43(5):B125–31
Kamath MV. Thoracic splenosis [letter] Ann Thorac Surg 1988 Sep;46(3):367
Kamath MV see **Chapman JE Jr**
Kamaya H see **Nosaka S**
Kambara T see **Utoh J**
Kamesaki H, Koya M, Miwa H, Kita K, Doi S, Tatsumi E, Hatanaka M, Uchino H. Malignant histiocytosis with rearrangement of the heavy chain gene and evidence of monocyte-macrophage lineage. Cancer 1988 Oct 1; 62(7):1306–9
Kameyama M see **Matsumoto S**
Kamienski RW see **Horattas MC**
Kaminer Y. Extreme haircutting as a symptom [letter] Am J Psychiatry 1988 Oct;145(10):1320
Kamino K see **Sowa M**
Kamiya T see **Suehiro K**
Kamiya T see **Tanimoto M**
Kamm MA, Hawley PR, Lennard-Jones JE. Lateral division of the puborectalis muscle in the management of severe constipation. Br J Surg 1988 Jul;75(7):661–3
Kamm MA, Lennard-Jones JE, Thompson DG, Sobnack R, Garvie NW, Granowska M. Dynamic scanning defines a colonic defect in severe idiopathic constipation. Gut 1988 Aug;29(8):1085–92
Kammüller ME, Bloksma N, Seinen W. Chemical-induced autoimmune reactions and Spanish toxic oil syndrome. Focus on hydantoins and related compounds. J Toxicol Clin Toxicol 1988;26(3–4):157–74 (64 ref.)
Kamoun P see **Chadefaux B**
Kämpgen E, Burg G, Wank R. Association of herpes simplex virus-induced erythema multiforme with the human leukocyte antigen DQw3. Arch Dermatol 1988 Sep; 124(9):1372–5
Kan YW see **Rubin EM**
Kanakriyeh MS see **Bailey LL**
Kanakura Y, Thompson H, Nakano T, Yamamura T, Asai H, Kitamura Y, Metcalfe DD, Galli SJ. Multiple bidirectional alterations of phenotype and changes in proliferative potential during the in vitro and in vivo passage of clonal mast cell populations derived from mouse peritoneal mast cells. Blood 1988 Sep;72(3):877–85
Kanal E see **Jungreis CA**
Kanamuller H see **Kramer EL**
Kanarek KS, Villaveces C, Duckett G, Root A. Serum concentrations of growth hormone, insulin, free thyroxine, thyrotropin, and cortisol in very-low-birth-weight infants receiving total parenteral nutrition. Am J Dis Child 1988 Sep;142(9):993–5
Kanbour A see **Barnes L**
Kancherla M see **Perry G**
Kancir CB, Andersen C, Olesen AS. Marked hypocalcemia in a fatal poisoning with chlorinated phenoxy acid derivatives. J Toxicol Clin Toxicol 1988;26(3–4):257–64
Kander NH see **Topol EJ**
Kane J, Honigfeld G, Singer J, Meltzer H. Clozapine for the treatment-resistant schizophrenic. A double-blind comparison with chlorpromazine. Arch Gen Psychiatry 1988 Sep;45(9):789–96
Kaneda T see **Takeuchi M**
Kaneko T see **Fujii S**
Kanematsu T, Koyanagi N, Matsumata T, Kitano S, Takenaka K, Sugimachi K. Lack of preventive effect of branched-chain amino acid solution on postoperative hepatic encephalopathy in patients with cirrhosis: a randomized, prospective trial. Surgery 1988 Sep; 104(3):482–8
Kaneti J, Lieberman E, Moshe P, Carmi R. A case of ambiguous genitalia owing to neurofibromatosis—review of the literature. J Urol 1988 Sep;140(3):584–5 (11 ref.)
Kangarloo H see **Cho PS**
Kanis JA see **Coulton LA**
Kanoh S see **Nemoto R**
Kanoh T, Takigawa M, Niwa Y. Cutaneous lesions in gamma heavy-chain disease. Arch Dermatol 1988 Oct; 124(10):1538–40
Kantarjian HM see **Lee MS**
Kanter KR see **Naunheim KS**
Kanterewicz E see **Graus F**
Kanto J see **Valtonen M**
Kanto WP Jr see **McGowan JD**
Kape S. A piece of my mind. Hunger. JAMA 1988 Sep 23–30; 260(12):1776
Kapelko VI, Parmley WW, Wu S, Stone RD, Jasmin G, Wikman-Coffelt J. Increased left ventricular diastolic stiffness in the early phase of hereditary cardiomyopathy. Am Heart J 1988 Sep;116(3):765–70
Kapila L see **Watson AR**
Kaplan AM see **Aleck KA**
Kaplan AM see **Cassatt DR**
Kaplan DK see **Whyte RI**
Kaplan DL see **Benning TL**
Kaplan G see **Kalu DN**
Kaplan K see **Davison R**
Kaplan NM, Grundy S. Comparison of the effects of guanabenz and hydrochlorothiazide on plasma lipids. Clin Pharmacol Ther 1988 Sep;44(3):297–302
Kaplan PA, Montesi SA, Jardon OM, Gregory PR. Bone-ingrowth hip prostheses in asymptomatic patients: radiographic features. Radiology 1988 Oct;169(1):221–7
Kaplowitz LG see **Peacock JE Jr**
Kapoor R see **Batra YK**
Kapusnick RA see **Lindenbaum GA**
Karakawa S see **Kojima S**
Karakousis CP see **Ruka W**
Karam JH see **Cox NJ**
Karanjia N see **Rees M**
Karanjia ND, Heald RJ, Rees M. Oral fluids after major gastrointestinal operations [letter] Br Med J [Clin Res] 1988 Jul 30;297(6644):358
Karas S see **Hallidie-Smith KA**
Karayalcin S, Arcasoy A, Uzunalimoglu O. Zinc plasma levels after oral zinc tolerance test in nonalcoholic cirrhosis. Dig Dis Sci 1988 Sep;33(9):1096–102
Karbi OA, Caspari DA, Tator CH. Extrication, immobilization and radiologic investigation of patients with cervical spine injuries. Can Med Assoc J 1988 Oct 1; 139(7):617–21 (20 ref.)
Karbwang J see **Warrell DA**
Karlin G see **Badlani G**
Karlin GS, Badlani GH, Smith AD. Endopyelotomy versus open pyeloplasty: comparison in 88 patients. J Urol 1988 Sep;140(3):476–8
Karlsson J. Onset of blood lactate accumulation exercise capacity, skeletal muscle fibers and metabolism before and after coronary artery bypass grafting. Am J Cardiol 1988 Sep 9;62(8):108E–114E
Karlsson K, Marklund SL. Plasma clearance of human extracellular-superoxide dismutase C in rabbits. J Clin Invest 1988 Sep;82(3):762–6
Karlsson T see **Rasmussen AG**
Karmali MA see **Head SC**
Karnad AB see **Benditt JO**
Karoum F see **Roy A**
Karp W see **Fink S**
Karsenty G, Alquier C, Jelsema C, Weintraub BD. Thyrotropin induces growth and iodothyronine production in a human thyroid cell line without affecting adenosine 3',5'-monophosphate production. Endocrinology 1988 Oct; 123(4):1977–83
Karwande SV see **Gay WA Jr**
al Kasab S, Ribeiro PA, al Zaibag M, Halim M, Habbab MA, Shahid M. Percutaneous double balloon pulmonary valvotomy in adults: one- to two-year follow-up. Am J Cardiol 1988 Oct 1;62(10 Pt 1):822–4
Kashani JH see **Carlson GA**
Kashima HK see **Leventhal BG**
Kashiwagi A see **Nishio Y**
Kashiwagi T, Azuma M, Ikawa T, Takehara T, Matsuda H, Yoshioka H, Mitsutani N, Koizumi T, Kimura K. Portosystemic shunting in portal hypertension: evaluation with portal scintigraphy with transrectally administered I-123 IMP. Radiology 1988 Oct;169(1):137–40
Kaski JC see **Frenneaux M**
Kasono K see **Sato K**
Kasper JW, Nyamathi AM. Parents of children in the pediatric intensive care unit: what are their needs? Heart Lung 1988 Sep;17(5):574–81
Kasper W see **Meinertz T**
Kasprow M see **Coons M**
Kass EH see **Sacks FM**
Kassell NF see **Nakagomi T**
Kassett JA, Gwirtsman HE, Kaye WH, Brandt HA, Jimerson DC. Pattern of onset of bulimic symptoms in anorexia nervosa. Am J Psychiatry 1988 Oct;145(10):1287–8
Kassirer JP, Kopelman RI. Intuitive and inspirational, or inductive and incremental? Hosp Pract [Off] 1988 Sep 15; 23(9):21–4, 26–7
Kastrati A see **Berisha S**
Kastrukoff LF see **Isaac C**
Kasuga T see **Tanaka I**
Kataura A see **Yamanaka N**
Katch V, Becque MD, Marks C, Moorehead C, Rocchini A. Basal metabolism of obese adolescents: inconsistent diet and exercise effects. Am J Clin Nutr 1988 Sep;48(3):565–9
Katcher AH see **Rosch PJ**
Katner HP, Buckley RL, Smith MU, Henderson AM. Endoscopic cleaning and disinfection procedures for preventing iatrogenic spread of human immunodeficiency virus. J Fam Pract 1988 Sep;27(3):271–6
Kato H see **Yoshimoto Y**
Kato K, Wein AJ, Kitada S, Haugaard N, Levin RM. The functional effect of mild outlet obstruction on the rabbit urinary bladder. J Urol 1988 Oct;140(4):880–4
Kato K see **Takayama K**
Kato Y see **Sowa M**
Katras T, Stein M. Mechanical intestinal obstruction from pseudocyst bezoar following internal drainage of traumatic pancreatic pseudocyst. J Trauma 1988 Sep;28(9):1406–7
Katsouyanni K, Trichopoulos D, Zavitsanos X, Touloumi G. The 1987 Athens heatwave [letter] Lancet 1988 Sep 3; 2(8610):573
Kattapuram SV see **Khurana JS**
Katz J, Sommer A. Reliability indexes of automated perimetric tests. Arch Ophthalmol 1988 Sep;106(9):1252–4
Katz J see **Schaefer S**
Katz JA, Kaeding CS, Hill JR, Henthorn TK. The pharmacokinetics of bupivacaine when injected intra-articularly after knee arthroscopy. Anesth Analg 1988 Sep;67(9):872–5
Katz M. Home uterine activity monitoring [letter] Am J Obstet Gynecol 1988 Sep;159(3):787–9
Katz M see **De Sanctis V**
Katz NM see **Kim YD**
Katz RJ see **Levy WS**
Katz S see **Keren G**
Katz S see **LeJemtel TH**
Katz SG see **Berman HL**
Katzberg RW, Laskin DM. Radiographic and clinical significance of temporomandibular joint alloplastic disk implants. AJR 1988 Oct;151(4):736–7
Katzenellenbogen JA see **Mintun MA**
Katzman DK, Friedman IM, McDonald CA, Litt IF. Chlamydia trachomatis Fitz-Hugh-Curtis syndrome without salpingitis in female adolescents. Am J Dis Child 1988 Sep;142(9):996–8
Katzmark SL see **Ganzel BL**
Kauffman S see **Varteresian-Karanfil L**
Kaufman HE see **Frantz JM**
Kaufman L see **Tropp JS**
Kaufman MP, Rotto DM, Rybicki KJ. Pressor reflex response to static muscular contraction: its afferent arm and possible neurotransmitters. Am J Cardiol 1988 Sep 9;62(8):58E–62E
Kaufman RT. How did Medicare's prospective payment system affect hospitals? (a further note) [letter] N Engl J Med 1988 Oct 6;319(14):954

Kaul S see **Keller MW**
Kaushansky K see **Fibbe WE**
Kavanagh BF see **Fitzgerald RH Jr**
Kaveus U see **Lindelöf B**
Kavi J see **Rose PE**
Kavoussi LR see **Andriole GL**
Kavoussi LR see **Catalona WJ**
Kawachi K see **Kitamura S**
Kawaguchi K see **Asai A**
Kawahara E see **Ooi A**
Kawai C see **Yui Y**
Kawamura I see **Yoshikawa J**
Kawamura K see **Suwa M**
Kawamura M, Urist MR. Human fibrin is a physiologic delivery system for bone morphogenetic protein. Clin Orthop 1988 Oct;(235):302–10
Kawamura M see **Yanagibashi K**
Kawas C see **Bleecker ML**
Kawashima T see **Hanamura T**
Kawata T see **Kitamura S**
Kay EA see **Bailie GR**
Kay GN, Bubien RS, Epstein AE, Plumb VJ. Effect of catheter ablation of the atrioventricular junction on quality of life and exercise tolerance in paroxysmal atrial fibrillation. Am J Cardiol 1988 Oct 1;62(10 Pt 1):741–4
Kay GN, Epstein AE, Kirklin JK, Diethelm AG, Graybar G, Plumb VJ. Fatal postoperative amiodarone pulmonary toxicity. Am J Cardiol 1988 Sep 1;62(7):490–2
Kay M see **Jorgensen R**
Kay SR, Wolkenfeld F, Murrill LM. Profiles of aggression among psychiatric patients. I. Nature and prevalence. J Nerv Ment Dis 1988 Sep;176(9):539–46
Kay SR, Wolkenfeld F, Murrill LM. Profiles of aggression among psychiatric patients. II. Covariates and predictors. J Nerv Ment Dis 1988 Sep;176(9):547–57
Kayden HJ see **Traber MG**
Kaye B, Howard J, Foord KD, Cumberland DC. Comparison of the image quality of intravenous urograms using low-osmolar contrast media. Br J Radiol 1988 Jul; 61(727):589–91
Kaye JJ see **Watson MD**
Kaye SB see **Calvert AH**
Kaye VN see **Lycka BA**
Kaye WH see **Kassett JA**
Kaysen GA see **Hutchison FN**
Kayser KL see **Brenowitz JB**
Ke WL, Wang NK, Lin YM, Shen CT, Chen CC. Right coronary artery fistula into right atrium: diagnosis by color Doppler echocardiography. Am Heart J 1988 Sep; 116(3):886–9
Kean ML see **Dick MB**
Keane JF see **Shamberger RC**
Keane JR see **Round R**
Keane P see **Nimrod C**
Keating D see **Feeley TW**
Keaton MR. Acute renal failure in an alcoholic during therapeutic acetaminophen ingestion. South Med J 1988 Sep;81(9):1163–6
Kechemir D see **Max-Audit I**
Keck PE Jr see **Cohen BM**
Kedar A, Cantrel G, Rosen G. Rhabdomyosarcoma of the trachea. J Laryngol Otol 1988 Aug;102(8):735–6
Keegan J see **Mulcahy D**
Keeler RF see **Panter KE**
Keeling JW see **Knowles S**
Keen CL see **Muñoz LM**
Keenlyside D see **Hoffman PN**
Keeve JP. Ototoxic drugs and the workplace. Am Fam Physician 1988 Sep;38(3):177–81 (34 ref.)
Kehlet H see **Mogensen T**
Kehoe J, Straus DJ. Primary lymphoma of the spleen. Clinical features and outcome after splenectomy. Cancer 1988 Oct 1;62(7):1433–8
Keidan RD, Greenberg RE, Hoffman JP, Weese JL. Is percutaneous nephrostomy for hydronephrosis appropriate in patients with advanced cancer? Am J Surg 1988 Sep; 156(3 Pt 1):206–8
Keighley MR. Surgery for constipation [editorial] Br J Surg 1988 Jul;75(7):625–6
Keighley MR see **Linares L**
Kelalis PP see **Ritchey ML**
Kelch RP see **Padmanabhan V**
Kellam JF see **Marks PH**
Kelleher J see **Jutley JK**
Keller J see **Guyatt G**
Keller JL see **Guyatt GH**
Keller MW, Glasheen W, Smucker ML, Burwell LR, Watson DD, Kaul S. Myocardial contrast echocardiography in humans. II. Assessment of coronary blood flow reserve. J Am Coll Cardiol 1988 Oct;12(4):925–34
Keller MW, Glasheen W, Teja K, Gear A, Kaul S. Myocardial contrast echocardiography without significant hemodynamic effects or reactive hyperemia: a major advantage in the imaging of regional myocardial perfusion. J Am Coll Cardiol 1988 Oct;12(4):1039–47
Kellermann AL, Ackerman TF. Interhospital patient transfer. The case for informed consent. N Engl J Med 1988 Sep 8;319(10):643–7
Kellermann AL, Hackman BB. Emergency department patient 'dumping': an analysis of interhospital transfers to the Regional Medical Center at Memphis, Tennessee. Am J Public Health 1988 Oct;78(10):1287–92
Kellett GL see **Wollen N**
Kelley BG see **Brown MS**
Kelley J see **Renfer LG**
Kelley K see **Devinsky O**
Kelley RI see **Corkey BE**
Kellie SE see **Hendee WR**
Kellie SJ, Fitch SJ, Kovnar EH, Pendergrass LB. A hazard of using adult-sized weighted-tip enteral feeding catheters in infants [letter] Am J Dis Child 1988 Sep;142(9):916–7
Kellman D see **Skodol AE**
Kellner U, Lucke K, Foerster MH. Effect of intravitreal liquid silicone on optic nerve function. Am J Ophthalmol 1988 Sep 15;106(3):293–7
Kelly J see **Donohoe JF**
Kelly JG see **Laher MS**
Kelly JJ Jr see **Weinberg DH**
Kelly K see **Luesley D**
Kelly KA see **Hoepfner MT**
Kelly KF, Haites NE, Johnston AW. Start a DNA diagnostic service. Br Med J [Clin Res] 1988 Jul 23;297(6643):276–8
Kelly L see **Strunk RC**
Kelly LS. Nursing, nothing but nursing! [editorial] Nurs Outlook 1988 Sep-Oct;36(5):227
Kelly TL, Slovik DM, Schoenfeld DA, Neer RM. Quantitative digital radiography versus dual photon absorptiometry of the lumbar spine. J Clin Endocrinol Metab 1988 Oct; 67(4):839–44
Kelly WM see **Clark JA 2d**
Kelsay JL, Frazier CW, Prather ES, Canary JJ, Clark WM, Powell AS. Impact of variation in carbohydrate intake on mineral utilization by vegetarians. Am J Clin Nutr 1988 Sep;48(3 Suppl):875–9
Kelton JG, Sheridan D, Santos A, Smith J, Steeves K, Smith C, Brown C, Murphy WG. Heparin-induced thrombocytopenia: laboratory studies. Blood 1988 Sep; 72(3):925–30
Kemeny MM, Wellisch DK, Schain WS. Psychosocial outcome in a randomized surgical trial for treatment of primary breast cancer. Cancer 1988 Sep 15;62(6):1231–7
Kemp FW see **Bogden JD**
Kemp HG Jr see **Cameron A**
Kempen PM. Lid or lash reflex? [letter] Anesth Analg 1988 Oct;67(10):1015
Kemper K, Forsyth B. Medically unnecessary hospital use in children seropositive for human immunodeficiency virus. JAMA 1988 Oct 7;260(13):1906–9
Kendrick SJ see **Flickinger CJ**
Kenien GG see **Savage MP**
Kennard BD see **Lebel MH**
Kennedy CJ see **Atkinson JH Jr**
Kennedy CR see **Moreton RE**
Kennedy P see **Presant CA**
Kennedy SH, Soper ND, Mojiminiyi OA, Shepstone BJ, Barlow DH. Immunoscintigraphy of ovarian endometriosis. A preliminary study. Br J Obstet Gynaecol 1988 Jul; 95(7):693–7
Kennedy WR, Navarro X. Acetylcholine sweatspot test [letter] Lancet 1988 Oct 1;2(8614):789–90
Kennedy WR see **Van der Vliet JA**
Kenney PR see **DeMaria EJ**
Kent SB see **Sasaki A**
Kent SE, Jones R. Pseudomonas vaccination in chronic ear disease. J Laryngol Otol 1988 Jul;102(7):579–81
Kentera A see **Perlman BP**
Kenyon JB see **Kimberling WJ**
Kenzora JL see **Walsh MN**
Keogh A see **Irving WL**
Keogh P, Shanker SJ, Burke T, O'Connell RJ. Bilateral simultaneous rupture of the quadriceps tendons. A report of four cases and review of the literature. Clin Orthop 1988 Sep;(234):139–41 (10 ref.)
Keohane C see **Kirwan WO**
Keon WJ, Hendry PJ, Taichman GC, Mainwood GW. Cardiac transplantation: the ideal myocardial temperature for graft transport. Ann Thorac Surg 1988 Sep;46(3):337–41
Keon WJ see **Koshal A**
Keppen LD, Fasules JW, Burks AW, Gollin SM, Sawyer JR, Miller CH. Confirmation of autosomal dominant transmission of the DiGeorge malformation complex. J Pediatr 1988 Sep;113(3):506–8
Keravis TM see **Farack UM**
Kerber RE see **Schröder ES**
Kerber RE see **Vandenberg BF**
Kereiakes D see **Califf RM**
Keren A see **Tzivoni D**
Keren G, Sonnenblick EH, LeJemtel TH. Mitral anulus motion. Relation to pulmonary venous and transmitral flows in normal subjects and in patients with dilated cardiomyopathy. Circulation 1988 Sep;78(3):621–9
Keren G, Katz S, Strom J, Sonnenblick EH, LeJemtel TH. Noninvasive quantification of mitral regurgitation in dilated cardiomyopathy: correlation of two Doppler echocardiographic methods. Am Heart J 1988 Sep; 116(3):758–64
Keren G see **Roth A**
Keret D see **Mendez AA**
Kerigan AT. Should doctors kill patients? [letter] Can Med Assoc J 1988 Sep 1;139(5):371–2
Kerlin P, Wong L. Breath hydrogen testing in bacterial overgrowth of the small intestine. Gastroenterology 1988 Oct;95(4):982–8
Kern MJ see **Deligonul U**
Kern MJ see **Gabliani G**
Kerr CR see **Lee PK**
Kerr DJ, Willmott N, McKillop JH, Cummings J, Lewi HJ, McArdle CS. Target organ disposition and plasma pharmacokinetics of doxorubicin incorporated into albumin microspheres after intrarenal arterial administration. Cancer 1988 Sep 1;62(5):878–83
Kerr R see **Sykes PA**
Kerrebijn KF see **Duiverman EJ**
Kerstein MD see **Cahill BE**
Kersten RC, Kulwin DR. Suturing of stents after dacryocystorhinostomy [letter] Arch Ophthalmol 1988 Sep; 106(9):1165–6
Keski-Oja J see **Blair EI**
Kesler KA see **Naunheim KS**
Kesselman MS see **Simons FE**
Kessimian N see **Myers TJ**
Kessing P see **van Hilten JJ**
Kessler E see **Gal R**
Kessler ER Jr. Clinical bleeding and beta-lactam antibiotics [letter] J Infect Dis 1988 Sep;158(3):669–70
Kessler LG see **Schatzkin A**
Kessler RC see **Drewnowski A**
Ketch LL see **Rodgers CM**
Ketcham TR see **Hsiao WC**
Kett K see **Brandtzaeg P**
Kettelkamp DB, Hillberry BM, Murrish DE, Heck DA. Degenerative arthritis of the knee secondary to fracture malunion. Clin Orthop 1988 Sep;(234):159–69
Kettler A see **Dominey A**
Kettler D see **Khambatta HJ**
Kettlewell MG see **Berry AR**
Kew MC, Vincent C, Rossel M, Revillard JP. High serum levels of secretory component in hepatocellular carcinoma. Am J Med 1988 Sep;85(3):327–30
Kew MC see **Bukofzer S**
Keys TF see **McHenry MC**
Khafagi F see **Gross MD**
Khairallah M, Spach C, Maitre F, Motta R. Endocrine involvement in minor (non-H-2) graft versus host reaction in mice: dissociated effect on corticosterone and aldosterone plasma levels. Endocrinology 1988 Oct; 123(4):1949–54
Khaja F see **Sabbah HN**
Khaledpour C see **Höckel M**
Khalsa SS see **De Simone DN**
Khambatta HJ, Sonntag H, Larsen R, Stephan H, Stone JG, Kettler D. Global and regional myocardial blood flow and metabolism during equipotent halothane and isoflurane anesthesia in patients with coronary artery disease. Anesth Analg 1988 Oct;67(10):936–42
Khan A, Johnson F, Avery DH, Cohen S, Scherzo B, Dunner DL. DST results in nonpsychotic depressed outpatients. Am J Psychiatry 1988 Sep;145(9):1153–6
Khan F see **Raju L**
Khan MI see **Andreotti F**
Khan MM see **McNeill AJ**
Khandelwal SK. Complete loss of libido with short-term use of lorazepam [letter] Am J Psychiatry 1988 Oct; 145(10):1313–4
Khanna R, Vinayak VK, Mehta S, KumKum, Nain CK. Giardia lamblia infection in immunosuppressed animals causes severe alterations to brush border membrane enzymes. Dig Dis Sci 1988 Sep;33(9):1147–52
Khaw AH see **Lin CW**
Khaw KT see **Barrett-Connor E**
Khaw PT see **Elkington AR**
Khetarpal S see **Clandinin MT**
Khodadoust AA see **Gieser SC**
Khoday S see **Dylewski J**
Khokher MA, Dandona P. The effect of indomethacin and aspirin on alkaline phosphatase secretion and [3H]thymidine incorporation by human osteoblasts. Br J Rheumatol 1988 Aug;27(4):291–4
Khoo RE, Rothenberger DA, Wong WD, Buls JG, Najarian JS. Tube decompression of the dilated colon. Am J Surg 1988 Sep;156(3 Pt 1):214–6
Khoury JC see **Gerson MC**
Khurana JS, Kattapuram SV, Becker S, Mayo-Smith W. Galeazzi injury with an associated fracture of the radial head. Clin Orthop 1988 Sep;(234):70–1
Khuzaiyah R see **Said H**
Kiang CL see **Sorrentino D**
Kiani R, Johnson D, Nelson B. Comparative, multicenter studies of cefixime and amoxicillin in the treatment of respiratory tract infections. Am J Med 1988 Sep 16; 85(3A):6–13 (17 ref.)
Kida Y see **Nishio Y**
Kidd M see **Roberts GW**
Kidd S see **Chiarla C**
Kieffer SA see **Hochhauser L**
Kielmanowicz S see **Koike K**
Kielo ES see **Clandinin MT**
Kiely EA see **Hartnell GG**
Kierulf P see **Høstmark AT**
Kies CV. Mineral utilization of vegetarians: impact of variation in fat intake. Am J Clin Nutr 1988 Sep;48(3 Suppl):884–7
Kieso RA see **Schröder ES**
Kiess W see **Gelato MC**
Kiess W see **Lesniak MA**
Kiestra SH see **de Kort WL**

Kikeri D see **Zeidel ML**
Kikuchi K, Fujisawa I, Momoi T, Yamanaka C, Kaji M, Nakano Y, Konishi J, Mikawa H, Sudo M. Hypothalamic-pituitary function in growth hormone-deficient patients with pituitary stalk transection. J Clin Endocrinol Metab 1988 Oct;67(4):817–23
Kilburn KH. Does the 1980 ILO classification of pneumoconiosis need a facelift? Arch Environ Health 1988 Jul–Aug;43(4):261–2
Kilcoyne RF see **Mack LA**
Kildoo CW see **Gabriel MH**
Kilgo L see **Norton VM**
Killen JD, Fortmann SP, Telch MJ, Newman B. Are heavy smokers different from light smokers? A comparison after 48 hours without cigarettes. JAMA 1988 Sep 16; 260(11):1581–5
Killen JD, Telch MJ, Robinson TN, Maccoby N, Taylor B, Farquhar JW. Cardiovascular disease risk reduction for tenth graders. A multiple-factor school-based approach. JAMA 1988 Sep 23–30;260(12):1728–33
Killen JD see **Fortmann SP**
Kilman JW see **Wheller JJ**
Kilpatrick L see **Corkey BE**
Kim CY see **Choi BI**
Kim DU see **Greisler HP**
Kim H see **Greendyke RM**
Kim HI see **Burke DS**
Kim IC see **Blair EI**
Kim J see **Greendyke RM**
Kim M see **Becker MA**
Kim MK see **Yoon JW**
Kim SH see **Choi BI**
Kim W see **Uematsu S**
Kim WH, Swerdloff RS, Bhasin S. Regulation of alpha and rat luteinizing hormone-beta messenger ribonucleic acids during gonadotropin-releasing hormone agonist treatment in vivo in the male rat. Endocrinology 1988 Oct; 123(4):2111–6
Kim WH see **Choi BI**
Kim YD, Foegh ML, Wallace RB, Ng L, Ahmed SW, Katz NM, Siegelman R, Franco K, Douglas F, Ku E, et al. Effects of CGS-13080, a thromboxane inhibitor, on pulmonary vascular resistance in patients after mitral valve replacement surgery. Circulation 1988 Sep;78(3 Pt 2):I44–50
Kim YI see **Choi BI**
Kimberling WJ, Fain PR, Kenyon JB, Goldgar D, Sujansky E, Gabow PA. Linkage heterogeneity of autosomal dominant polycystic kidney disease. N Engl J Med 1988 Oct 6;319(14):913–8
Kimelblatt B see **Hirschman SZ**
Kimura H see **Suma H**
Kimura K see **Kashiwagi T**
Kimura S, DeQuattro V, Hernandez PH, Lee DD. Effects of celiprolol on plasma renin, aldosterone, norepinephrine and epinephrine in primary hypertension. Am J Cardiol 1988 Oct 1;62(10 Pt 1):751–4
Kimura S see **Uyama T**
Kinasewitz GT see **Leslie WK**
Kindler HL see **Godfrey HP**
Kindwall KE see **Marchlinski FE**
King EW see **Phillips DP**
King H see **Robison RJ**
King J, Aukett A, Smith MF, Hosking G, Ward AM, Hughes P. Cerebral systemic lupus erythematosus. Arch Dis Child 1988 Aug;63(8):968–70
King JW see **West BC**
King MB. AIDS and the general practitioner: views of patients with HIV infection and AIDS. Br Med J [Clin Res] 1988 Jul 16;297(6642):182–4
King SB see **Bourassa MG**
King SB 3d see **Black AJ**
King SB 3d see **Pecora MJ**
King SB 3d see **Robinson KA**
King SB 3d see **Roubin GS**
Kingma AW see **van den Berg GA**
Kingma JG Jr, Rouleau JR, Magrina J, Dagenais GR. Effects of perfluorochemical hemodilution on coronary blood flow distribution in dogs. Circulation 1988 Sep;78(3):746–53
Kingman A see **Hayashi T**
Kingsland C see **Steer C**
Kingsley GH see **Ridley MG**
Kingsnorth AN see **Bornman PC**
Kingston JE see **Hawkins MM**
Kinnison ML see **Powe NR**
Kinoshita M see **Yoshida H**
Kiowski W, Burkart F. Effects of vasodilators on the coronary circulation in congestive heart failure. Am J Cardiol 1988 Sep 9;62(8):99E–103E
Kiowski W see **Burckhardt D**
Kirby M see **Konishi K**
Kirby WC see **Collins TJ**
Kirchheim H, Ehmke H, Persson P. Physiology of the renal baroreceptor mechanism of renin release and its role in congestive heart failure. Am J Cardiol 1988 Sep 9; 62(8):68E–71E
Kirk GA see **Voorman GS**
Kirk JW see **Knodel DH**
Kirk WO see **Worth ER**
Kirkeby HJ, Poulsen EU, Petersen T, Dørup J. Erectile dysfunction in multiple sclerosis. Neurology 1988 Sep; 38(9):1366–71
Kirklin JK see **Avent CK**
Kirklin JK see **Kay GN**
Kirley SD see **Lin CW**
Kirmani N see **McNamara MP**
Kirn TF. San Francisco Bay Area institutions host AMA's seventh annual reporters conference [news] JAMA 1988 Oct 14;260(14):2010–1
Kirsch IR. Molecular biology of the leukemias. Pediatr Clin North Am 1988 Aug;35(4):693–722 (92 ref.)
Kirschner S, Raufman JP. Varicella pancreatitis complicated by pancreatic pseudocyst and duodenal obstruction. Dig Dis Sci 1988 Sep;33(9):1192–5
Kirshon B, Lee W, Mauer MB, Cotton DB. Effects of low-dose dopamine therapy in the oliguric patient with preeclampsia. Am J Obstet Gynecol 1988 Sep;159(3):604–7
Kirstetter M see **Lang JM**
Kiruluta GH see **Mokhless I**
Kirwan WO, Drumm J, Hogan JM, Keohane C. Determining safe margin of resection in low anterior resection for rectal cancer. Br J Surg 1988 Jul;75(7):720
Kishimoto S see **Okada M**
Kishimoto T, Okada K. The relationship between lung cancer and asbestos exposure. Chest 1988 Sep;94(3):486–90
Kishimoto T see **Horii Y**
Kishimoto T see **Okada M**
Kissebah AH see **Peiris AN**
Kissick WL see **Bloom BS**
Kisslo KB see **Skelton TN**
Kita K see **Kamesaki H**
Kita K see **Roberson JR**
Kitada S see **Kato K**
Kitahara M see **Okada M**
Kitahata LM see **Kumeta Y**
Kitakaze M, Weisfeldt ML, Marban E. Acidosis during early reperfusion prevents myocardial stunning in perfused ferret hearts. J Clin Invest 1988 Sep;82(3):920–7
Kitamura S, Seki T, Kawachi K, Morita R, Kawata T, Mizuguchi K, Kobayashi S, Fukutomi M, Nishii T, Kobayashi H, et al. Excellent patency and growth potential of internal mammary artery grafts in pediatric coronary artery bypass surgery. New evidence for a "live" conduit. Circulation 1988 Sep;78(3 Pt 2):I129–39
Kitamura T see **Ooi A**
Kitamura Y see **Kanakura Y**
Kitano S see **Kanematsu T**
Kitao M see **Hata T**
Kitchen LW. HIV-1 antibody testing [letter] JAMA 1988 Oct 7;260(13):1882–3
Kitsugi T, Yamamuro T, Takeuchi H, Ono M. Bonding behavior of three types of hydroxyapatite with different sintering temperatures implanted in bone. Clin Orthop 1988 Sep;(234):280–90
Kitz DS, Slusarz-Ladden C, Lecky JH. Hospital resources used for inpatient and ambulatory surgery. Anesthesiology 1988 Sep;69(3):383–6
Kitzes D see **Sadaniantz A**
Kiviat N see **Hillier SL**
Kizaki H, Shimada H, Ohsaka F, Sakurada T. Adenosine, deoxyadenosine, and deoxyguanosine induce DNA cleavage in mouse thymocytes. J Immunol 1988 Sep 1; 141(5):1652–7
Kizer KW, Green M, Perkins CI, Doebbert G, Hughes MJ. AIDS and suicide in California [letter] JAMA 1988 Oct 7;260(13):1881
Kizlaitis L see **Holzer TJ**
Kjaersgaard-Andersen P, Pedersen P, Kristensen SS, Schmidt SA, Pedersen NW. Serum alkaline phosphatase as an indicator of heterotopic bone formation following total hip arthroplasty. Clin Orthop 1988 Sep;(234):102–9
Kjaersgaard-Andersen P see **Kuur E**
Kjartansson J see **Lundeberg T**
Klaff LJ see **McCulloch DK**
Klain M, Coulehan JL, Arena VC, Janett R. More frequent diagnosis of acute myocardial infarction among Navajo Indians. Am J Public Health 1988 Oct;78(10):1351–2
Klainman E see **Kusniec J**
Klapp K see **Urquhart ML**
Klasen HJ see **Jonkman MF**
Klassen GA see **Wolf HK**
Klaunig JE, Barut BA. Influence of transplantation site on metastatic ability of mouse bladder carcinoma sublines. J Urol 1988 Oct;140(4):844–7
Kleeberg UR see **Verschraegen CF**
Kleiger RE see **Rich MW**
Kleiman RB, Miller JM, Buxton AE, Josephson ME, Marchlinski FE. Prognosis following sustained ventricular tachycardia occurring early after myocardial infarction. Am J Cardiol 1988 Sep 15;62(9):528–33
Klein DN, Taylor EB, Harding K, Dickstein S. Double depression and episodic major depression: demographic, clinical, familial, personality, and socioenvironmental characteristics and short-term outcome. Am J Psychiatry 1988 Oct;145(10):1226–31
Klein GJ see **Guiraudon GM**
Klein GL see **Vargas JH**
Klein HH see **Brillon DJ**
Klein J see **Koren G**
Klein JE see **Tropp JS**
Klein LW, Horowitz LN. Familial right ventricular dilated cardiomyopathy associated with supraventricular arrhythmias. Am J Cardiol 1988 Sep 1;62(7):482–3
Klein M see **Shepherd FA**
Klein MA see **Dawson NA**
Klein MJ see **Bleiweiss IJ**
Klein PD see **Cochran WJ**
Klein RJ see **Peacock JE Jr**
Klein RM, Green S. The development of lacquer cracks in pathologic myopia. Am J Ophthalmol 1988 Sep 15; 106(3):282–5
Klein RS see **Antony MA**
Klein S, Johs S, Fujitani R, State D. Hematuria following blunt abdominal trauma. The utility of intravenous pyelography. Arch Surg 1988 Sep;123(9):1173–7
Kleiner RC, Elman MJ, Murphy RP, Ferris FL 3d. Transient severe visual loss after panretinal photocoagulation. Am J Ophthalmol 1988 Sep 15;106(3):298–306
Kleinschmidt-DeMasters BK see **Burkhardt CR**
Klemm SA see **Tunny TJ**
Klepping J see **Asciutti-Moura LS**
Klepser H see **Cohen MP**
Kletter K see **Kalhs P**
Kletter Y see **Fabian I**
Kleyweg RP, van der Meché FG, Meulstee J. Treatment of Guillain-Barré syndrome with high-dose gammaglobulin. Neurology 1988 Oct;38(10):1639–41
Kline JA see **Harris MC**
Kline MW. Citrobacter meningitis and brain abscess in infancy: epidemiology, pathogenesis, and treatment. J Pediatr 1988 Sep;113(3):430–4 (49 ref.)
Kline TS. Aspiration biopsy cytology of the prostate: theme and variations [editorial] J Urol 1988 Oct;140(4):802
Kling D see **Boldt J**
Klintworth GK see **Newton C**
Klish WJ see **Cochran WJ**
Kloner RA see **Turi ZG**
Kloos H see **Hodes RM**
Klopfenstein HS see **Mathias DW**
Klopp RG see **Ershler WB**
Klöpper JW see **Müngge A**
Klotz SA. A bioemulsifier produced by Candida albicans enhances yeast adherence to intestinal cells. J Infect Dis 1988 Sep;158(3):636–9
Klotz U see **Mettang T**
Kluft C see **Andreotti F**
Kluger J see **Olsen KH**
Kment G, Matejka M, Porteder H, Sinzinger H. Indium 111-A-bleomycin—a new tracer for imaging orofacial neoplasms. J Oral Maxillofac Surg 1988 Sep;46(9):742–5
Knafla K see **Seidler U**
Knapp HR see **Oates JA**
Knapp JF see **Sharma V**
Knapp RC see **Finkler NJ**
Knauf MA see **Wilson EB**
Knauf S. Monoclonal antibody assays for measuring ovarian tumor antigen in blood. Detection of NB/70K in patients with ovarian cancer and nongynecologic diseases. Cancer 1988 Sep 1;62(5):922–5
Knaus WA, Nash DB. Predicting and evaluating patient outcomes [editorial] Ann Intern Med 1988 Oct 1; 109(7):521–2
Kneeland JB, Jesmanowicz A, Froncisz W, Hyde JS. Simultaneous reception from a whole-volume coil and a surface coil on a clinical MR system. Radiology 1988 Oct; 169(1):255–7
Knigge M see **Jackson GG**
Knight DL see **Nemeroff CB**
Knight WB see **Bush A**
Knighton RW see **Heuer DK**
Knill RL. Secondary prevention of hypoxemia [letter] Anesthesiology 1988 Sep;69(3):438–9
Knill RL see **Moote CA**
Knip M see **Tapanainen P**
Knodel DH, Kirk JW. Ovarian cancer manifested as exertional hypotension due to obstruction of the inferior vena cava. South Med J 1988 Sep;81(9):1193–5
Knol JA see **Eckhauser FE**
Knopes K see **Bailey AG**
Knopp R, Yanagi A, Kallsen G, Geide A, Doehring L. Mechanism of injury and anatomic injury as criteria for prehospital trauma triage. Ann Emerg Med 1988 Sep; 17(9):895–902
Knopp R see **Holroyd B**
Knopp RK. Capillary refill: new concerns about an old bedside test [editorial] Ann Emerg Med 1988 Sep; 17(9):990–1
Knoppert DC, Spino M, Beck R, Thiessen JJ, MacLeod SM. Cystic fibrosis: enhanced theophylline metabolism may be linked to the disease. Clin Pharmacol Ther 1988 Sep; 44(3):254–64
Knowles JA see **Audet PR**
Knowles S, Thomas RM, Lindenbaum RH, Keeling JW, Winter RM. Pulmonary agenesis as part of the VACTERL sequence. Arch Dis Child 1988 Jul;63(7 Spec No):723–6
Knox K see **Downer H**
Knox R see **Schiller WR**
Knudsen K, Ricksten SE, Heath A. Clonidine interaction in amitriptyline poisoning. J Toxicol Clin Toxicol 1988; 26(3–4):223–32
Knudsen L see **Christiansen CL**
Knudsen VE see **Lassen MR**
Knuppel RA see **Angel JL**
Knuppel RA see **Morales WJ**
Knutsen AP see **Evans RG**
Ko GN, Jimerson DC, Wyatt RJ, Bigelow LB. Plasma

3-methoxy-4-hydroxyphenylglycol changes associated with clinical state and schizophrenic subtype. Arch Gen Psychiatry 1988 Sep;45(9):842-6
Kobayashi H see **Ikemoto Y**
Kobayashi H see **Kitamura S**
Kobayashi M see **Miyamoto T**
Kobayashi M see **Watarai T**
Kobayashi R see **Bunnett NW**
Kobayashi S see **Kitamura S**
Koch G see **Adams KF**
Koch HG. Are physicians' opinions about chiropractors changing? [letter] Can Med Assoc J 1988 Oct 1; 139(7):611-2
Koch MO, McDougal WS. Bone demineralization following ureterosigmoid anastomosis: an experimental study in rats. J Urol 1988 Oct;140(4):856-9
Koch MO see **McDougal WS**
Koch R see **Ledley FD**
Koch V see **Morgan AM**
Kochenour NK see **Nicolini U**
Kodama M see **Nishio Y**
Kodama T see **Fuse Y**
Kodio B see **Rougemont A**
Koehler JE, LeBoit PE, Egbert BM, Berger TG. Cutaneous vascular lesions and disseminated cat-scratch disease in patients with the acquired immunodeficiency syndrome (AIDS) and AIDS-related complex. Ann Intern Med 1988 Sep 15;109(6):449-55
Koeneman JB see **Magee FP**
Koenig HG, Meador KG, Cohen HJ, Blazer DG. Depression in elderly hospitalized patients with medical illness. Arch Intern Med 1988 Sep;148(9):1929-36
Koenigsberger CW. Self-measurement of blood pressure [letter] Lancet 1988 Sep 24;2(8613):739
Koerker DJ see **McCulloch DK**
Kofinas AD, Meis PJ, Rose JC. Gestational diabetes reverses the circadian variation of plasma insulin response to intravenous glucose. Am J Obstet Gynecol 1988 Sep; 159(3):607-11
Kofler R, Strohal R, Balderas RS, Johnson ME, Noonan DJ, Duchosal MA, Dixon FJ, Theofilopoulos AN. Immunoglobulin kappa light chain variable region gene complex organization and immunoglobulin genes encoding anti-DNA autoantibodies in lupus mice. J Clin Invest 1988 Sep;82(3):852-60
Kofoed L, Nelson M. Psychological issues in the use of generic drugs [letter] Am J Psychiatry 1988 Oct; 145(10):1315-6
Kogan S see **Gitschier J**
Kogutt MS, Jones JP, Perkins DD. Low-dose digital computed radiography in pediatric chest imaging. AJR 1988 Oct;151(4):775-9
Kohchi M see **Yokota A**
Kohli RS, Cashman PM, Lahiri A, Raftery EB. The ST segment of the ambulatory electrocardiogram in a normal population. Br Heart J 1988 Jul;60(1):4-16
Kohno T see **Asai A**
Kohorn EI see **Friedman AJ**
Kohout FJ see **Hunt RJ**
Koike K, Hesslein PS, Dasmahapatra HK, Wilson GJ, Finlay CD, David SL, Kielmanowicz S, Coles JG. Telemetric detection of cardiac allograft rejection. Correlation of electrophysiological, histological, and biochemical changes during unmodified rejection. Circulation 1988 Sep;78(3 Pt 2):I106-12
Koike M see **Asai A**
Koiso K see **Nemoto R**
Koizumi T see **Kashiwagi T**
Koji T see **Otsuru A**
Kojima H, Wang SP, Kuo CC, Grayston JT. Local antibody in semen for rapid diagnosis of Chlamydia trachomatis epididymitis. J Urol 1988 Sep;140(3):528-31
Kojima M see **Mori N**
Kojima S, Fujii T, Ohe T, Karakawa S, Iida T, Hirata Y, Kuramochi M, Shimomura K, Ito K, Omae T. Physiologic changes during supraventricular tachycardia and release of atrial natriuretic peptide. Am J Cardiol 1988 Sep 15; 62(9):576-9
Kojima T see **Suehiro K**
Kojima T see **Tanimoto M**
Kojiro M see **Fukutome T**
Kojiro M see **Ito Y**
Kolbasa KP, Lancaster C, Olafsson AS, Gilbertson SK, Robert A. Indomethacin-induced gastric antral ulcers in hamsters. Gastroenterology 1988 Oct;95(4):932-44
Koldehoff RM see **Cibulka MT**
Komadina T see **Driebe WT Jr**
Komatsu M, Kondo T, Yamauchi K, Yokokawa N, Ichikawa K, Ishihara M, Aizawa T, Yamada T, Imai Y, Tanaka K, et al. Antipituitary antibodies in patients with the primary empty sella syndrome. J Clin Endocrinol Metab 1988 Oct; 67(4):633-8
Komatsubara Y see **Tsujimoto M**
Komjati M, Astner-Kremsmayr H, Waldhäusl W, Reitgruber W, Breitenecker F, Troch I. Interaction of sympathomimetics and insulin with hepatic glucose production by isolated perfused rat livers: effects of continuous versus pulsatile infusion. Endocrinology 1988 Oct;123(4):1798-807
Kon ND see **Meredith JW**
Kondo C see **Nimrod C**
Kondo K see **Suma H**
Kondo T see **Komatsu M**
Kondo Y see **Nakajima T**
Kondo Y see **Yoshitomi K**
Kondziolka D, Bernstein M, Spiegel SM, ter Brugge K. Symptomatic arterial luminal narrowing presenting months after subarachnoid hemorrhage and aneurysm clipping. J Neurosurg 1988 Oct;69(4):494-9
Koning R see **Letac B**
Konishi H see **Matsuo T**
Konishi J see **Kikuchi K**
Konishi K, Moller DR, Saltini C, Kirby M, Crystal RG. Spontaneous expression of the interleukin 2 receptor gene and presence of functional interleukin 2 receptors on T lymphocytes in the blood of individuals with active pulmonary sarcoidosis. J Clin Invest 1988 Sep;82(3):775-81
Konno A see **Nakajima T**
Konrad K see **Steiner A**
Kontiainen S see **Lauhio A**
Kool LJ, Busscher DL, Vlasbloem H, Hermans J, v.d. Merwe PC, Algra PR, Herstel W. Advanced multiple-beam equalization radiography in chest radiology: a simulated nodule detection study. Radiology 1988 Oct;169(1):35-9
Kool LJ see **Vlasbloem H**
Koop CE see **O'Neill JA Jr**
Kopaniky DR see **Ghorayeb BY**
Kopelman RI see **Kassirer JP**
Kopferschmitt J see **Sauder P**
Kopin IJ see **Duncan MW**
Koppeschaar H see **Hill P**
Koprowski H see **Bode L**
Korat A see **Lichtig C**
Koren G, Lau A, Klein J, Golas C, Bologa-Campeanu M, Soldin S, MacLeod SM, Prober C. Pharmacokinetics and adverse effects of amphotericin B in infants and children. J Pediatr 1988 Sep;113(3):559-63
Koren G see **Cribb A**
Koren R see **Ravid A**
Korenman SG see **Mooradian AD**
Korman LY, Nylen ES, Finan TM, Linnoila RI, Becker KL. Primary culture of the enteric nervous system from neonatal hamster intestine. Selection of vasoactive intestinal polypeptide-containing neurons. Gastroenterology 1988 Oct;95(4):1003-10
Korn J see **Joseph A**
Kornguth SE see **Lagrèze HL**
Korsmeyer SJ see **Cogné M**
Korsmeyer SJ see **Guglielmi P**
Kortas C see **Rouleau JL**
Korthals JK, Gieron MA, Dyck PJ. Intima of epineurial arterioles is increased in diabetic polyneuropathy. Neurology 1988 Oct;38(10):1582-6
Kosecoff J see **Kahn KL**
Koshal A, Beanlands DS, Davies RA, Nair RC, Keon WJ. Urgent surgical reperfusion in acute evolving myocardial infarction. A randomized controlled study. Circulation 1988 Sep;78(3 Pt 2):I171-8
Koshal A see **Todd TR**
Koska MT. Physician time at hospital climbs steadily. Hospitals 1988 Sep 5;62(17):81
Koska MT. Group practices can't hide from rising costs. Hospitals 1988 Oct 5;62(19):56, 58
Koska MT. Mini-residencies help established anesthesiologists. Hospitals 1988 Sep 5;62(17):82
Koska MT. Family practitioners' practice patterns profiled. Hospitals 1988 Oct 5;62(19):58
Koska MT. Physicians: supply to top utilization. Hospitals 1988 Sep 5;62(17):82
Koska MT. One-stop LDRP (labor/delivery/recovery/postpartum) units redefine obstetrics care. Hospitals 1988 Oct 5;62(19):60-1
Koska MT. Physician and HCFA roles grow in home health. Hospitals 1988 Sep 5;62(17):84
Koska MT. Citing too much profit, IME slated for cuts. Hospitals 1988 Sep 20;62(18):59
Koska MT. MA practice climate one of frustration. Hospitals 1988 Sep 20;62(18):60
Koska MT. USMG (United States medical graduate) patterns determine FMG (foreign medical graduate) dependence. Hospitals 1988 Sep 20;62(18):60
Koska MT. Push is on for ambulatory quality assurance. Hospitals 1988 Sep 20;62(18):66
Koski A see **Temple WP**
Koskinen T see **Ala-Houhala M**
Kosloff BR see **D'Amico DJ**
Kosloske AM, Musemeche CA, Ball WS Jr, Ablin DS, Bhattacharyya N. Necrotizing enterocolitis: value of radiographic findings to predict outcome. AJR 1988 Oct; 151(4):771-4
Kosolcharoen P see **Kroncke GM**
Kosseim ML see **Brunham RC**
Kosten TR see **Frank JB**
Koster K see **Woods SW**
Koster RW see **MacMahon S**
Kotchasenee S see **Hoke CH**
Kotler MN see **Deron SJ**
Kotler TS, Diamond GA. Myocardial ischemia in diabetic patients [letter] Ann Intern Med 1988 Oct 15;109(8):678-9
Kottke TE, Solberg LI, Brekke ML, Maxwell P. Smoking cessation strategies and evaluation. J Am Coll Cardiol 1988 Oct;12(4):1105-10
Kottke TE. Reducing community risk of heart disease. J Am Coll Cardiol 1988 Oct;12(4):1113-6
Kottler RE see **Bornman PC**
Kou WH see **Morady F**
Kouchoukos NT see **Marshall WG Jr**
Koulisis C see **Calhoun J**
Kovac AL. Injection aid for "tubex" type syringe [letter] Anesthesiology 1988 Sep;69(3):440
Kovach DA see **Stoops CM**
Kovacs K see **Cusimano MD**
Kovács SJ Jr see **Courtois M**
Kovar I see **Isaacs D**
Kovar I see **Logan S**
Kovnar EH see **Kellie SJ**
Kowalski R see **Bauer D**
Kownatzki R see **Seidler U**
Kox W see **Brown EA**
Koya M see **Kamesaki H**
Koyama AH see **Uchida T**
Koyama H see **Noguchi S**
Koyama K see **Utsunomiya N**
Koyanagi H see **Akiyama K**
Koyanagi N see **Kanematsu T**
Kozakewich H see **Hoffer FA**
Koziarz J see **Alonso-Whipple C**
Kozikowski J see **Uematsu S**
Kozuka T see **Takashima S**
Krach LE see **Kriel RL**
Krachmer JH see **Florakis GJ**
Kracht M see **Fagniez PL**
Krafchek J see **Beckman KJ**
Kragel AH, Roberts WC. Anomalous origin of either the right or left main coronary artery from the aorta with subsequent coursing between aorta and pulmonary trunk: analysis of 32 necropsy cases. Am J Cardiol 1988 Oct 1;62(10 Pt 1):771-7
Krahenbuhl JL see **Harris DP**
Krajcer Z, Leachman RD, Cooley DA, Ostojic M, Coronado R. Mitral valve replacement and septal myomectomy in hypertrophic cardiomyopathy. Ten-year follow-up in 80 patients. Circulation 1988 Sep;78(3 Pt 2):I35-43
Krall MA. Obstetrics in family practice [letter] J Fam Pract 1988 Sep;27(3):329-30
Kram HB, Reuben BI, Fleming AW, Shoemaker WC. Use of fibrin glue in hepatic trauma. J Trauma 1988 Aug; 28(8):1195-201
Kramer E see **Speyer JL**
Kramer EL, Sanger JJ, Walsh C, Kanamuller H, Unger MW, Halverson C. Contribution of SPECT to imaging of gastrointestinal adenocarcinoma with 111In-labeled anti-CEA monoclonal antibody. AJR 1988 Oct; 151(4):697-703
Kramer MD see **Acinapura AJ**
Kramer SA see **Ritchey ML**
Krämling HJ see **Heberer G**
Kraus VB, Harden EA, Wittels B, Moore JO, Haynes BF. Demonstration of phenotypic abnormalities of thymic epithelium in thymoma including two cases with abundant Langerhans cells. Am J Pathol 1988 Sep;132(3):552-62
Krause J see **Krause JR**
Krause JR, Costello RT, Krause J, Penchansky L. Use of the Technicon H-1 in the characterization of leukemias. Arch Pathol Lab Med 1988 Sep;112(9):889-94
Krause PB see **Sierles FS**
Krauss RM see **Austin MA**
Kraut A, Lilis R, Marcus M, Valciukas JA, Wolff MS, Landrigan PJ. Neurotoxic effects of solvent exposure on sewage treatment workers. Arch Environ Health 1988 Jul-Aug;43(4):263-8
Kravis NM. James Braid's psychophysiology: a turning point in the history of dynamic psychiatry. Am J Psychiatry 1988 Oct;145(10):1191-206
Krayenbuehl HP see **Nonogi H**
Krayer S see **Horber FF**
Krebs B see **Souetre E**
Kreczko S see **Dainiak N**
Kreis A see **Pandian NG**
Kreiswirth BN see **Murphy BG**
Krellenstein DJ see **Bleiweiss IJ**
Krener P, Adelman R. Parent salvage and parent sabotage in the care of chronically ill children. Am J Dis Child 1988 Sep;142(9):945-51
Kressel HY see **Glickstein MF**
Kressel HY see **Lenkinski RE**
Kressel HY see **Mitchell DG**
Krieger DT see **Sasaki A**
Krieger LM see **Bogden JD**
Kriegler M see **Lynch HT**
Kriel RL, Krach LE, Sheehan M. Pediatric closed head injury: outcome following prolonged unconsciousness. Arch Phys Med Rehabil 1988 Sep;69(9):678-81
Krige JE see **Bornman PC**
Krige JE see **Young A**
Krinsky D see **Avent CK**
Krischke W, Niederle N, Schütte J, Pfeiffer R, Hirche H. Is there any clinical relevance of serial determinations of serum carcinoembryonic antigen in small cell lung cancer patients? Cancer 1988 Oct 1;62(7):1348-54
Krishnamoorthy KS see **Leviton A**
Krishnamurthy GT see **Wilson RA**
Krishnamurthy S see **Schuffler MD**
Krishnan KR, Ellinwood EH Jr, Goli V. Structural brain changes revealed by MRI [letter] Am J Psychiatry 1988 Oct;145(10):1316

Krishnan RR see **Nemeroff CB**
Kristensen SS see **Kjaersgaard-Andersen P**
Kriukov V see **Lee-Han H**
Krobicka A see **Mourot J**
Krohn M see **Emmons SL**
Krohn M see **Hillier SL**
Krolewski AS see **Savage MP**
Krolewski AS see **Warram JH**
Kroncke GM, Kosolcharoen P, Clayman JA, Peduzzi PN, Detre K, Takaro T. Five-year changes in coronary arteries of medical and surgical patients of the Veterans Administration Randomized Study of Bypass Surgery. Circulation 1988 Sep;78(3 Pt 2):I144–50
Krone W, Naegele H, Behnke B, Greten H. Opposite effects of insulin and catecholamines on LDL-receptor activity in human mononuclear leukocytes. Diabetes 1988 Oct; 37(10):1386–91
Kronenberg HM see **Born W**
Kronzon I see **Galloway AC**
Kronzon I see **Goldfarb A**
Krook C see **Terasawa E**
Kroovand RL, Boyce WH. Isolated vesicorectal internal urinary diversion: a 37-year review of the Boyce-Vest procedure. J Urol 1988 Sep;140(3):572–3
Krouthén B see **Wennmo C**
Krull CL, Heyns CF, de Klerk DP. Agenesis of the bladder and urethra: a case report. J Urol 1988 Oct;140(4):793–4
Krummen LA, Baldwin DM. Regulation of luteinizing hormone subunit biosynthesis in cultured male anterior pituitary cells: effects of gonadotropin-releasing hormone and testosterone. Endocrinology 1988 Oct;123(4):1868–78
Krumpe PE, Lum CC, Cross CE. Approach to the patient with diffuse lung disease. Med Clin North Am 1988 Sep; 72(5):1225–46 (133 ref.)
Kruse JA, Thill-Baharozian MC, Carlson RW. Comparison of clinical assessment with APACHE II for predicting mortality risk in patients admitted to a medical intensive care unit. JAMA 1988 Sep 23–30;260(12):1739–42
Krushell RJ see **Harris WH**
Kruyt RH, Giesbers AA. Color Doppler analysis of penile arteries in impotence [letter] Radiology 1988 Oct;169(1):283
Krystal G see **Markowitz S**
Krystal JK see **Woods SW**
Ku E see **Kim YD**
Kuban KC see **Leviton A**
Kübler W see **Haass M**
Kubosawa H see **Nakajima T**
Kucala T see **Watson CG**
Kuchar DL, Rottman J, Berger E, Freeman CS, Garan H, Ruskin JN. Prediction of successful suppression of sustained ventricular tachyarrhythmias by serial drug testing from data derived at the initial electrophysiologic study. J Am Coll Cardiol 1988 Oct;12(4):982–8
Kucuk O, Noskin G, Petersen K, Ezdinli E, Rollins D, Singh S, Sarpel S. Lower extremity vasospasm associated with ischemic neuropathy, dermal fibrosis, and digital gangrene in a patient with carcinoid syndrome. Cancer 1988 Sep 1;62(5):1026–9
Kuderna H see **Schwarz N**
Kuhlmann U see **Mettang T**
Kuhn CM see **Surwit RS**
Kuhn RJ see **Mabry CC**
Kuida H see **Hopkins PN**
Kulatilake N see **Butchart EG**
Kulick D, Roth A, McIntosh N, Rahimtoola SH, Elkayam U. Resistance to isosorbide dinitrate in patients with severe chronic heart failure: incidence and attempt at hemodynamic prediction. J Am Coll Cardiol 1988 Oct; 12(4):1023–8
Kulkarni P see **Golino P**
Kullerstrand LJ see **Gharagozloo NZ**
Kulwin DR see **Kersten RC**
Kuma K see **Miyauchi A**
Kumar A, Sharma SK, Vaidyanathan S. Results of surgical reconstruction in patients with renal failure owing to ureteropelvic junction obstruction. J Urol 1988 Sep; 140(3):484–6
Kumar CM. Lignocaine gel 2% per rectal as an adjunct to general anaesthesia for anal stretch [letter] Anaesthesia 1988 Jul;43(7):614
Kumar PJ, Walker-Smith J, Milla P, Harris G, Colyer J, Halliday R. The teenage coeliac: follow up study of 102 patients. Arch Dis Child 1988 Aug;63(8):916–20
Kumar SC see **Roughneen PT**
Kumar V see **Gove S**
Kumazawa J see **Takayama K**
Kumeta Y, Murata K, Kitahata LM, Aoki M, Nishio Y, Collins JG. Fentanyl suppression of nociceptive neurons in the superficial dorsal horn of the cat. Anesthesiology 1988 Sep; 69(3):371–6
KumKum see **Khanna R**
Kumon K see **Yamagishi M**
Kuncl RW see **Pestronk A**
Kundel HL see **De Simone DN**
Kung P see **Pui CH**
Kunieda T see **Okubo S**
Kuo CC see **Kojima H**
Kupfer DJ see **Ehlers CL**
Kupfer DJ see **Reynolds CF 3d**
Kurachi K see **Tanimoto M**
Kurachi S see **Papayannopoulou T**
Kuramochi M see **Kojima S**
Kurita T see **Tsujihashi H**
Kurita Y, Nakazawa S, Segawa K, Tsukamoto Y. Clinical significance of gastric juice viscosity in peptic ulcer patients. Dig Dis Sci 1988 Sep;33(9):1070–6
Kurland LT see **Annegers JF**
Kurman RJ see **O'Connor DM**
Kurnik PB, Courtois MR, Ludbrook PA. Diastolic stiffening induced by acute myocardial infarction is reduced by early reperfusion. J Am Coll Cardiol 1988 Oct;12(4):1029–36
Kuroda T see **Okamura K**
Kurtz AB see **Baltarowich OH**
Kurtzke JF, Goldberg ID. Parkinsonism death rates by race, sex, and geography. Neurology 1988 Oct;38(10):1558–61
Kuryliszyn-Moskal A see **Bernacka K**
Kurzrock R, Gutterman JU, Talpaz M. The molecular genetics of Philadelphia chromosome-positive leukemias. N Engl J Med 1988 Oct 13;319(15):990–8 (75 ref.)
Kurzrock R see **Eisbruch A**
Kus T see **Shenasa M**
Kuschner M see **Saccomanno G**
Kushner BD see **Sierles FS**
Kushner BH, Zauber A, Tan CT. Second malignancies after childhood Hodgkin's disease. The Memorial Sloan-Kettering Cancer Center experience. Cancer 1988 Oct 1;62(7):1364–70 (36 ref.)
Kushner JA see **Morady F**
Kushner M. Development of glioblastoma after medulloblastoma [letter] J Neurosurg 1988 Oct;69(4):642
Kushner M see **Alavi JB**
Kusniec J, Strasberg B, Sclarovsky S, Klainman E, Agmon J. The effect of intravenous amiodarone on heart rate in patients with acute myocardial infarction or ischemia and sinus tachycardia. Chest 1988 Sep;94(3):584–8
Kutalek SP, Morganroth J. Wide-complex tachycardias: recognition and management. Hosp Pract [Off] 1988 Sep 15;23(9):161–5, 168, 173–5 passim
Kutlar A see **Gonzalez-Redondo JM**
Kutlar F see **Gonzalez-Redondo JM**
Kutner MH see **Henderson JM**
Kutty K, Varkey B. Chronic obstructive pulmonary disease. Reversing airflow obstruction from chronic bronchitis and emphysema. Postgrad Med 1988 Sep 15;84(4):60–7, 70, 74 passim
Kuur E, Kjaersgaard-Andersen P. Side-swipe injury to the elbow. J Trauma 1988 Sep;28(9):1397–9
Kuwabara T see **Gahl WA**
Kuwano H see **Matsufuji H**
Kuwano H see **Sugimachi K**
Kuwayama H, Eastwood GL. Effects of parenteral hydrocortisone sodium succinate on epithelial renewal in hamster gastric mucosa. Dig Dis Sci 1988 Sep;33(9):1064–9
Kvale D see **Brandtzaeg P**
Kveton JF see **Shapshay SM**
Kwa D see **Sternlieb J**
Kwok O see **McIlwain JC**
Kwok P see **Youngs R**
Kwon JY see **Mallette RA**
Kwon-Chung KJ see **White CJ**
Kyle RA, Shampo MA. Johann Heller and the nitric acid ring test. Mayo Clin Proc 1988 Sep;63(9):955
Kyprianou N, Isaacs JT. Identification of a cellular receptor for transforming growth factor-beta in rat ventral prostate and its negative regulation by androgens. Endocrinology 1988 Oct;123(4):2124–31

L

la Mantia L see **Milanese C**
La Placa M see **Musiani M**
La Puma J. Discovery and disquiet: research on the brain-dead. Ann Intern Med 1988 Oct 15;109(8):606–8 (21 ref.)
La Via MF see **Tsang KY**
La Villa G see **Pinzani M**
Laaban JP, Iung B, Chauvet JP, Psychoyos I, Proteau J, Rochemaure J. Cardiac arrhythmias during the combined use of intravenous aminophylline and terbutaline in status asthmaticus. Chest 1988 Sep;94(3):496–502
L'Abbate A see **Picano E**
Laberke HG see **Schrader M**
Labò G see **Gullo L**
Labovitz AJ see **Halbe D**
Labovitz AJ see **Pearson AC**
Lacey CG see **Chang YC**
Lacey CJ see **Carney JA**
LaCombe MA. Point of view: the doctor. Am J Med 1988 Sep;85(3):404
Lacour-Gayet F see **Planché C**
Ladds B. DSM-III and DSM-III-R dysthymia and major depression [letter] Am J Psychiatry 1988 Sep;145(9):1186
Laddu A see **Wallin JD**
Lädrach K see **Raveh J**
(Laennec RT), Berman P. Austin Flint—America's Laennec revisited. Arch Intern Med 1988 Sep;148(9):2053–6
LaFargue J see **Chan RL**
Lafferty K see **Haskins K**
Laffi G see **Pinzani M**
Laga M see **Datta P**
Lagrèze HL, Kornguth SE, Brooks BR, Levine RL. Delayed immune response in chorea-amyotrophy with spherocytosis. Neurology 1988 Oct;38(10):1642–3
Lagrotteria LB see **Schellhas KP**
Laguillo E. Home care services as teaching sites for geriatrics in family medicine residencies. J Med Educ 1988 Sep; 63(9):667–74
Lahat N, Aghai E, Froom P. T-cells of multiple myeloma patients triggered by the autologous mixed lymphocyte reaction suppress polyclonal immunoglobulin synthesis. Cancer 1988 Sep 15;62(6):1124–8
Lahdes K, Kaila T, Huupponen R, Salminen L, Iisalo E. Systemic absorption of topically applied ocular atropine. Clin Pharmacol Ther 1988 Sep;44(3):310–4
Lähdevirta J, Maury CP, Teppo AM, Repo H. Elevated levels of circulating cachectin/tumor necrosis factor in patients with acquired immunodeficiency syndrome. Am J Med 1988 Sep;85(3):289–91
Lähdevirta J see **Lauhio A**
Laher MS, Donohoe JF, Kelly JG, Doyle GD. Antihypertensive and renal effects of lisinopril in older patients with hypertension. Am J Med 1988 Sep 23; 85(3B):38–43
Laher MS see **Donohoe JF**
Lahiri A see **Caruana MP**
Lahiri A see **Kohli RS**
Lai EC see **Choi TK**
Laï JL see **Demory JL**
Lai L see **Mercuro G**
Laibson PR see **Cohen EJ**
Laine DC see **Thomas BL**
Lake CR, Zaloga G, Clymer R, Quirk RM, Chernow B. A double dose of phenylpropanolamine causes transient hypertension. Am J Med 1988 Sep;85(3):339–43
Lake-Bakaar D see **Lake-Bakaar G**
Lake-Bakaar G, Tom W, Lake-Bakaar D, Gupta N, Beidas S, Elsakr M, Straus E. Gastropathy and ketoconazole malabsorption in the acquired immunodeficiency syndrome (AIDS). Ann Intern Med 1988 Sep 15;109(6):471–3
Lake-Bakaar G, Quadros E, Beidas S, Elsakr M, Tom W, Wilson DE, Dincsoy HP, Cohen P, Straus EW. Gastric secretory failure in patients with the acquired immunodeficiency syndrome (AIDS). Ann Intern Med 1988 Sep 15;109(6):502–4
Lakin MM, Montague DK. Intracavernous injection therapy in post-priapism cavernosal fibrosis. J Urol 1988 Oct; 140(4):828–9
Lakomek HJ see **Rautenberg W**
Laks MM see **Mooney R**
Lalka D see **Modi MW**
Lalouel JM see **Leppert M**
Lam HT see **Jamin D**
Lam JY, Chesebro JH, Fuster V. Platelets, vasoconstriction, and nitroglycerin during arterial wall injury. A new antithrombotic role for an old drug. Circulation 1988 Sep; 78(3):712–6
Lam JY see **Heras M**
Lam KL see **Iyngkaran N**
Lam TK, Ng WK, Chan YS. Use of midazolam in children [letter] Lancet 1988 Sep 3;2(8610):565
Lam Y see **Andreu G**
LaManna L see **Wu YJ**
Lamb D see **Fernie JM**
Lamb DR see **Davis JM**
Lamb RK, Qureshi SA, Wilkinson JL, Arnold R, West CR, Hamilton DI. Total anomalous pulmonary venous drainage. Seventeen-year surgical experience. J Thorac Cardiovasc Surg 1988 Sep;96(3):368–75
Lamb WH see **Bray RJ**
Lambert C see **Mazoit JX**
Lambert DH see **Concepcion MA**
Lambert DH see **Stewart A**
Lambert EH see **Dyck PJ**
Lambert G see **Hasking GJ**
Lambert GD, Lambert K. A radiographic test object for the LDR Selectron remote afterloading system. Br J Radiol 1988 Jul;61(727):637–8
Lambert JK see **Thompson FE**
Lambert K see **Lambert GD**
Lambert RG, Becker EJ. Chondrocalcinosis of the temporomandibular joint [letter] Arch Otolaryngol Head Neck Surg 1988 Oct; 114(10):1188–9
Lambird PA. Multistate regionalization of pathology services. Medical Arts Laboratory. Arch Pathol Lab Med 1988 Sep; 112(9):948–9
Lamm DL see **Rochester MG**
Lamm IL see **Hambraeus GM**
Lamm ME see **Liang XP**
Lampkin BC, Lange B, Bernstein I, Woods W, Odom L, Wells R, Ruymann F, Feig S, Miller L, Chard R, et al. Biologic characteristics and treatment of acute nonlymphocytic leukemia in children. Report of the ANLL Strategy Group of the Childrens Cancer Study Group. Pediatr Clin North Am 1988 Aug;35(4):743–64 (120 ref.)
Lancaster C see **Kolbasa KP**
Lancaster DJ see **Baird RW**
Lancaster J see **Curry L**
Lancet M see **Blickstein I**
Lanclos KD see **Gonzalez-Redondo JM**
Land D see **MacKenzie J**
Landau LI see **Geelhoed GC**
Landau WM. Clinical neuromythology II. Parables of palsy pills and PT pedagogy: a spastic dialectic. Neurology 1988 Sep;38(9):1496–9
Landberg T see **Hambraeus GM**

Landefeld TD see **Ortolano GA**
Landercasper BO see **Landercasper J**
Landercasper J, Cogbill TH, Strutt PJ, Landercasper BO. Trauma and the veterinarian. J Trauma 1988 Aug; 28(8):1255–9
Landesman S see **Minkoff HL**
Landis JR see **Flegal KM**
Landon M see **Roberts GW**
Landreneau MD see **Baethge BA**
Landrigan PJ see **Kraut A**
Landy HJ, Isada NB, McGinnis J, Ratner R, Grossman JH 3d. The effect of chronic steroid therapy on glucose tolerance in pregnancy. Am J Obstet Gynecol 1988 Sep; 159(3):612–5
Landzberg JS see **Himelman RB**
Lane HC see **Murphy PM**
Lane HC see **Reilly JM**
Lane TJ see **Manu P**
Lane TJ see **Matthews DA**
Lanfranchi J see **Fischbein L**
Lang AP see **Flynn K**
Lang JM, Touraine JL, Trepo C, Choutet P, Kirstetter M, Falkenrodt A, Herviou L, Livrozet JM, Retornaz G, Touraine F, et al. Randomised, double-blind, placebo-controlled trial of ditiocarb sodium ('Imuthiol') in human immunodeficiency virus infection. Lancet 1988 Sep 24;2(8613):702–6
Lang LL see **Padmanabhan V**
Lang RE see **Haass M**
Lange B see **Lampkin BC**
Lange JM see **de Wolf F**
Lange MP, Dahn MS, Jacobs LA. Patient-controlled analgesia versus intermittent analgesia dosing. Heart Lung 1988 Sep;17(5):495–8
Lange U see **Mendelson JH**
Lange W see **Bode L**
Langer O, Anyaegbunam A, Brustman L, Guidetti D, Levy J, Mazze R. Pregestational diabetes: insulin requirements throughout pregnancy. Am J Obstet Gynecol 1988 Sep; 159(3):616–21
Langer O see **Anyaegbunam A**
Langer O see **Divon MY**
Langford H see **Wallin JD**
Langford KH see **Matukas VJ**
Laniado S see **Belhassen B**
Laniado S see **Roth A**
Lannigan FJ, Terry RM. Pericarditis and peritonitis secondary to otitis media. J Laryngol Otol 1988 Aug; 102(8):717
Lanser ME, Brown GE. Induction of hepatocyte synthesis of fibronectin by a non-interleukin-1 monokine. J Trauma 1988 Aug;28(8):1220–5
Lantos G see **Berger AR**
Lantz B, Selakovich WG, Collins DN, Garvin KL. Coccidioidomycosis of the knee with a 26-year follow-up evaluation. A case report. Clin Orthop 1988 Sep; (234):183–7
Lanza E see **Butrum RR**
Lanza GA see **Lucente M**
Lanzer P see **Camacho SA**
Lanzini A, Facchinetti D, Northfield TC. Maintenance of hepatic bile acid secretion rate during overnight fasting by bedtime bile acid administration. Gastroenterology 1988 Oct;95(4):1029–35
Laorakapongse T see **Hoke CH**
LaPan M see **Mulder GD**
Lapini A see **Carini M**
Lapointe R see **Poirier A**
Laposata M. Academic promotion at a medical school [letter] N Engl J Med 1988 Sep 22;319(12):799–800
Laragh JH see **Hammond IW**
Laragh JH see **Pickering TG**
Laraia MT see **Lydiard RB**
Laramée P see **Gagnon RM**
Laramee SH. Foodservice research project example: survey of patients' entrée preferences. J Am Diet Assoc 1988 Sep; 88(9):1065–6
Larcher C see **Hengster P**
Large OP. Complete disclosure of results [letter] Plast Reconstr Surg 1988 Oct;82(4):722
Lari J see **Madarikan BA**
Larkin DP see **Hoffman PN**
Larkin H. NAIC (National Association of Insurance Commissioners) proposal would increase hospitals' HMO contract risk. Hospitals 1988 Oct 5;62(19):45
Larkin H. Could poor research be leading to poor policy? Hospitals 1988 Sep 20;62(18):69
Larkin H. Rural hospitals double private-pay rates to cover Medicare shortfall. Hospitals 1988 Oct 5;62(19):32, 36
Larkin H. Feds take aim at continuing care tax exemptions. Hospitals 1988 Sep 5;62(17):106
Larkin H. Hospitals foot bill for Maxicare Utah's failure. Hospitals 1988 Oct 5;62(19):44–5
Larkin H. Financial success may invite local tax scrutiny. Hospitals 1988 Oct 5;62(19):30, 32
Larkin H. Top talent is the key to long-term care success. Hospitals 1988 Oct 5;62(19):64
Larrabee WF Jr, Bolen JW, Sutton D. Myofibroblasts in head and neck surgery. An experimental and clinical study. Arch Otolaryngol Head Neck Surg 1988 Sep;114(9):982–6
Larsen R see **Khambatta HJ**
Larson CJ, Taswell HF. Human T-cell leukemia virus type I (HTLV-I) and blood transfusion. Mayo Clin Proc 1988 Sep;63(9):869–75 (33 ref.)
Larson DM, Haudenschild CC. Activation of smooth muscle cell outgrowth from BB/Wor rat aortas. Diabetes 1988 Oct; 37(10):1380–5
Larson EW, Richelson E. Organic causes of mania. Mayo Clin Proc 1988 Sep;63(9):906–12 (86 ref.)
Larson RS see **Gharagozloo NZ**
Lartin JM. Scapegoating: identifying and reversing the process. J Nurs Adm 1988 Sep;18(9):25–31
LaRusso NF, Wiesner RH, Ludwig J, MacCarty RL, Beaver SJ, Zinsmeister AR. Prospective trial of penicillamine in primary sclerosing cholangitis. Gastroenterology 1988 Oct; 95(4):1036–42
LaRusso NF see **Sewell RB**
Lary CH see **West BC**
Lascault G, Reeves F, Drobinski G. Evidence of the inaccuracy of standard echocardiographic and angiographic criteria used for the recognition of true and "false" left ventricular inferior aneurysmsBr Heart J 1988 Aug;60(2):125–7
Laschinger JC, Vannier MW, Gutierrez F, Gronemeyer S, Weldon CS, Spray TL, Cox JL. Preoperative three-dimensional reconstruction of the heart and great vessels in patients with congenital heart disease. Technique and initial results. J Thorac Cardiovasc Surg 1988 Sep; 96(3):464–73
Laska EV see **Levinson DF**
Laskin DM. Treatment of patients with AIDS: a matter of professional ethics [editorial] J Oral Maxillofac Surg 1988 Sep;46(9):719
Laskin DM see **Katzberg RW**
Lasky HJ see **Winchester DP**
Lassen MR, Borris LC, Christiansen HM, Møller-Larsen F, Knudsen VE, Boris P, Nehen AM, de Carvalho A, Jurik AG, Nielsen BW, et al. Heparin/dihydroergotamine for venous thrombosis prophylaxis: comparison of low-dose heparin and low molecular weight heparin in hip surgery. Br J Surg 1988 Jul;75(7):686–9
Lassen NA see **Harvey TC**
Last P see **Stockdale AD**
LaSure MM see **Gomez RL**
Laszlo J see **Goldstein D**
Latendresse J see **Hoke CH**
Latham CB see **Mactier H**
Lathey JL, Oldstone MB. Weight loss in obese mice persistently infected with lymphocytic choriomeningitis virus is not associated with elevated tumor necrosis factor/cachectin activity in peritoneal macrophages. Am J Pathol 1988 Sep;132(3):586–92
Lathrop DL see **Horner J**
Lathrop M see **Leppert M**
Latief T see **Luesley D**
LaTrenta GS see **Rees TD**
Lattanzi F see **Picano E**
Lattes R. Intravagal paraganglia or intravagal ectopic parathyroid tissue [letter] Arch Pathol Lab Med 1988 Sep; 112(9):866–7
Lau A see **Koren G**
Lau BH see **Woolley JL**
Lau YL, Levinsky RJ. Prenatal diagnosis and carrier detection in primary immunodeficiency disorders. Arch Dis Child 1988 Jul;63(7 Spec No):758–64 (52 ref.)
Laue L, Gallucci W, Loriaux DL, Udelsman R, Chrousos GP. The antiglucocorticoid and antiprogestin steroid RU 486: its glucocorticoid agonist effect is inadequate to prevent adrenal insufficiency in primates. J Clin Endocrinol Metab 1988 Sep;67(3):602–6
Lauer R see **Loehrer PJ Sr**
Laughlin GA see **Rossmanith WG**
Laughlin M, Islam A, Barcos M, Meade P, Ozer H, Gavigan M, Henderson E, Han T. Effect of alpha-interferon therapy on bone marrow fibrosis in hairy cell leukemia. Blood 1988 Sep;72(3):936–9
Laughlin N see **Ershler WB**
Lauhio A, Lähdevirta J, Janes R, Kontiainen S, Repo H. Reactive arthritis associated with Shigella sonnei infection. Arthritis Rheum 1988 Sep;31(9):1190–3
Laure F, Courgnaud V, Rouzioux C, Blanche S, Veber F, Burgard M, Jacomet C, Griscelli C, Brechot C. Detection of HIV1 DNA in infants and children by means of the polymerase chain reaction. Lancet 1988 Sep 3; 2(8610):538–41
Laurence BH see **Hetzel DJ**
Laureno R see **Mehren M**
Laurent G see **Maraninchi D**
Laurent JP see **Perling LH**
Laurent MR see **Graham AN**
Laurino JP see **Wong EC**
Lautala P see **Tapanainen P**
Lavelle PA see **Chung F**
Lavenhar MA see **Bogden JD**
Lavie CJ, Squires RW, Gau GT. Preventive cardiology: what is the value of antiplatelet agents and fish oils? South Med J 1988 Sep;81(9):1145–50 (72 ref.)
Lavie CJ, Oh JK, Mankin HT, Clements IP, Giuliani ER, Gibbons RJ. Significance of T-wave pseudonormalization during exercise. A radionuclide angiographic study. Chest 1988 Sep;94(3):512–6
Lavin PT see **Finkler NJ**
Lavine L see **Duncan MW**
Lavine SJ, Tami L, Jawad I. Pattern of left ventricular diastolic filling associated with right ventricular enlargement. Am J Cardiol 1988 Sep 1;62(7):444–8
Lavine SJ see **Held AC**
Law F see **Roberton DM**
Lawinski CP see **Horner K**
Lawler PG see **Panchal HI**
Lawrence AC see **Wodzinski MA**
Lawrence C see **Curtis HA**
Lawrence D see **Norton VM**
Lawrence DD Jr see **Yoshioka T**
Lawrence HC 3d. Pulmonary endometriosis in pregnancy. Am J Obstet Gynecol 1988 Sep;159(3):733–4
Lawrence HJ see **Greenberg BR**
Lawrence JM see **Teicher MH**
Lawrence JR see **Ahmad N**
Lawrence RA see **Jenkinson SG**
Lawrence WT, MacDonagh RP, Iacovou J, James MJ, Bates CP, Bishop MC, Dunn M, Lemberger RJ. New treatment for urethral strictures [letter] Lancet 1988 Sep 3;2(8610):572
Lawry GV 2d, Fan PT, Bluestone R. Polyarticular versus monoarticular gout: a prospective, comparative analysis of clinical features. Medicine (Baltimore) 1988 Sep; 67(5):335–43
Lawson W see **Som PM**
Lawson W see **Spiera H**
Lawton AW. Insect foreign body in the cornea. Case report. Arch Ophthalmol 1988 Sep;106(9):1171
Lawton F see **Luesley D**
Laxenaire MC, Gueant JL, Bermejo E, Mouton C, Navez MT. Anaphylactic shock due to propofol [letter] Lancet 1988 Sep 24;2(8613):739–40
Layfield LJ see **Hart J**
Layfield LJ see **Ritchie AW**
Layton CA see **Gershlick AH**
Lazar M see **Geyer O**
Lazarus JH see **Shetty HG**
Lazarus M, Dang TY, Gardin JM, Allfie A, Henry WL. Evaluation of age, gender, heart rate and blood pressure changes and exercise conditioning on Doppler measured aortic blood flow acceleration and velocity during upright treadmill testing. Am J Cardiol 1988 Sep 1;62(7):439–43
Lazizi Y, Grangeot-Keros L, Delfraissy JF, Boue F, Dubreuil P, Badur S, Pillot J. Reappearance of hepatitis B virus in immune patients infected with the human immunodeficiency virus type 1 [letter] J Infect Dis 1988 Sep;158(3):666–7
Lazor L, Russell JC, DaSilva J, Radford M. Use of the multiple uptake gated acquisition scan for the preoperative assessment of cardiac risk. Surg Gynecol Obstet 1988 Sep; 167(3):234–8
Lazzara R see **Jackman WM**
Le Chevalier T, Cvitkovic E, Caille P, Harvey J, Contesso G, Spielmann M, Rouesse J. Early metastatic cancer of unknown primary origin at presentation. A clinical study of 302 consecutive autopsied patients. Arch Intern Med 1988 Sep;148(9):2035–9 (39 ref.)
Le Deist F see **Rötig A**
Le Thi Huong Du see **Guillevin L**
Leach A, Smith GB. Subarachnoid spread of epidural local anaesthetic following dural puncture. Anaesthesia 1988 Aug;43(8):671–4
Leachman RD see **Krajcer Z**
Leader I see **Zaroukian MH**
Leader LR, Baillie P. The changes in fetal habituation patterns due to a decrease in inspired maternal oxygen. Br J Obstet Gynaecol 1988 Jul;95(7):664–8
Leahy M see **McPhee AJ**
Leal SM, Novsam N, Zacks SI. Amyloidosis presenting as a penile mass. J Urol 1988 Oct;140(4):830–1
Leão PP see **Glina S**
Lear JL, Raff U, Jain R. Reverse and pseudo redistribution of thallium-201 in healed myocardial infarction and normal and negative thallium-201 washout in ischemia due to background oversubtraction. Am J Cardiol 1988 Sep 15; 62(9):543–50
Learn DB, Thomas EL. Inhibition of tumor cell glutamine uptake by isolated neutrophils. J Clin Invest 1988 Sep; 82(3):789–96
Leask R see **Robertson DM**
Leavitt K see **Cohen EJ**
Lebacq-Verheyden AM see **Cuttitta F**
Lebacq-Verheyden AM see **Markowitz S**
LeBaron S, Zeltzer PM, Zeltzer LK, Scott SE, Marlin AE. Assessment of quality of survival in children with medulloblastoma and cerebellar astrocytoma. Cancer 1988 Sep 15;62(6):1215–22
Lebeis MP see **Savage MP**
Lebel MH, Freij BJ, Syrogiannopoulos GA, Chrane DF, Hoyt MJ, Stewart SM, Kennard BD, Olsen KD, McCracken GH Jr. Dexamethasone therapy for bacterial meningitis. Results of two double-blind, placebo-controlled trials. N Engl J Med 1988 Oct 13;319(15):964–71
Leberre C see **Andreu G**
LeBlanc AD, Schonfeld E, Schneider VS, Evans HJ, Taber KH. The spine: changes in T2 relaxation times from disuse. Radiology 1988 Oct;169(1):105–7
LeBlanc RA see **Shenasa M**
LeBoit PE see **Koehler JE**
LeBourdais E. Doctors win latest round in BC billing-number dispute. Can Med Assoc J 1988 Oct 1;139(7):654–5
Lebowitz PW see **Rivard JC**
Leca G see **Vilmer E**

Lechman MJ see **McGeehin WH**
Lechner K see **Kalhs P**
Leck I. Falling death rates from bronchitis [letter] Lancet 1988 Sep 17;2(8612):694
Leckie B see **McAlpine HM**
Leckman JF see **Riddle MA**
Lecky JH see **Kitz DS**
Leclerc G see **Gagnon RM**
Ledbetter DJ, Hatch EI Jr, Feldman KW, Fligner CL, Tapper D. Diagnostic and surgical implications of child abuse. Arch Surg 1988 Sep;123(9):1101–5
Leddy CL see **Hossack KF**
Ledgerwood AM see **Dulchavsky SA**
Ledley FD, Koch R, Jew K, Beaudet A, O'Brien WE, Bartos DP, Woo SL. Phenylalanine hydroxylase expression in liver of a fetus with phenylketonuria. J Pediatr 1988 Sep; 113(3):463–8
Lee CS see **Hsu HC**
Lee DA see **Boothe WA**
Lee DD see **Kimura S**
Lee DE see **Akgun S**
Lee DH see **Masaki M**
Lee DR see **Eichberg JW**
Lee DW see **Markoff E**
Lee FA see **Bowman LK**
Lee FK see **Holmberg SD**
Lee JK, Yao L. Stress fractures: MR imaging. Radiology 1988 Oct;169(1):217–20
Lee KC. The "clinical alert" from the National Cancer Institute [letter] N Engl J Med 1988 Oct 6;319(14):948–9
Lee KE, O'Donnell RW, Weiss GH, Cockett AT. Interleukin 2 suppression of a murine bladder cancer implanted into kidney, bladder and skin; its organ specificity. J Urol 1988 Oct;140(4):840–3
Lee KL see **Bounous EP**
Lee KL see **Califf RM**
Lee KS, Davis CH Jr, McWhorter JM. Low morbidity and mortality of carotid endarterectomy performed with regional anesthesia. J Neurosurg 1988 Oct;69(4):483–7
Lee KS, Gower DJ, McWhorter JM, Albertson DA. The role of MR imaging in the diagnosis and treatment of anterior sacral meningocele. Report of two cases. J Neurosurg 1988 Oct;69(4):628–31
Lee L see **Gelato MC**
Lee LA see **Furukawa F**
Lee MB see **Deaconson TF**
Lee MB see **Peiris AN**
Lee ME. Identification of the caudal epidural space [letter] Anaesthesia 1988 Aug;43(8):705–6
Lee MS, Chang KS, Freireich EJ, Kantarjian HM, Talpaz M, Trujillo JM, Stass SA. Detection of minimal residual bcr/abl transcripts by a modified polymerase chain reaction. Blood 1988 Sep;72(3):893–7
Lee NH see **Aronow WS**
Lee PK, Kerr CR, Vorderbrugge S, Qi AZ, Yeung-Lai-Wah JA. Symptomatic sinus node dysfunction associated with the use of propafenone. Am J Cardiol 1988 Sep 1; 62(7):480–1
Lee S see **Berardi RS**
Lee SE, Currin SM, Paulson DF, Walther PJ. Flow cytometric determination of ploidy in prostatic adenocarcinoma: a comparison with seminal vesicle involvement and histopathological grading as a predictor of clinical recurrence. J Urol 1988 Oct;140(4):769–74
Lee SH, Coleman PE, Hahn FJ. Magnetic resonance imaging of degenerative disk disease of the spine. Radiol Clin North Am 1988 Sep;26(5):949–64
Lee ST. Partial lung ventilation test for differentiating esophageal and laryngeal intubation [letter] Anesth Analg 1988 Sep;67(9):903–4
Lee V see **Morgan AM**
Lee W see **Kirshon B**
Lee YT see **Nathan AR**
Lee-Han H, Cousins M, Beaton M, McGuire V, Kriukov V, Chipman M, Boyd N. Compliance in a randomized clinical trial of dietary fat reduction in patients with breast dysplasia. Am J Clin Nutr 1988 Sep;48(3):575–86
Leece JG see **Ruta DA**
Leeds NE see **Rosenberg ZS**
Lees AJ see **Gibb WR**
Leese B see **Jarman B**
Lefebvre RC, Hursey KG, Carleton RA. Labeling of participants in high blood pressure screening programs. Implications for blood cholesterol screenings. Arch Intern Med 1988 Sep;148(9):1993–7 (23 ref.)
Leffell DJ, Stetz ML, Milstone LM, Deckelbaum LI. In vivo fluorescence of human skin. A potential marker of photoaging. Arch Dermatol 1988 Oct;124(10):1514–8
Lefor AT, Merino MM, Steinberg SM, Dwyer A, Roth JA, Flanagan M, Pass HI. Computerized tomographic prediction of extraluminal spread and prognostic implications of lesion width in esophageal carcinoma. Cancer 1988 Oct 1;62(7):1287–92
Léger J see **Zittoun J**
Leggett J. Could we safely negotiate a treaty banning all nuclear tests? Lancet 1988 Sep 17;2(8612):674–5
Leggett SI see **Wagner GS**
Legido A, Sarría A, Bueno M, Garagorri J, Fleta J, Abós MD, Pérez-González J. Body fat distribution and hyperinsulinemia in childhood [letter] Am J Clin Nutr 1988 Sep;48(3):686–7
Legier JF see **Frierson HF Jr**
Leguern M see **Prin L**
Lehman RM see **Nakagomi T**
Lehmann H see **Savard G**
Lehmann MH, Steinman RT, Schuger CD, Jackson K. The automatic implantable cardioverter defibrillator as antiarrhythmic treatment modality of choice for survivors of cardiac arrest unrelated to acute myocardial infarction. Am J Cardiol 1988 Oct 1;62(10 Pt 1):803–5 (30 ref.)
Lehot JJ see **Leone BJ**
Lehrian JF. Mucosal tattooing to locate osseointegrated implants. J Oral Maxillofac Surg 1988 Sep;46(9):816
Lehtinen K see **Nissilä M**
Leiberman A see **Stahl N**
Leiboff RH see **Levy WS**
Leibovici L see **Cohen O**
Leier CV. Regional blood flow responses to vasodilators and inotropes in congestive heart failure. Am J Cardiol 1988 Sep 9;62(8):86E–93E
Leigh SE see **Aldred MA**
Leinbach RC see **Johns JA**
Leino E see **Lindgren KA**
Leirisalo-Repo M see **Nissilä M**
Leiter EH see **Yoon JW**
LeJemtel TH, Scortichini D, Katz S. Direct and indirect assessment of skeletal muscle blood flow in chronic congestive heart failure. Am J Cardiol 1988 Sep 9; 62(8):36E–39E
LeJemtel TH see **Keren G**
Lemarchand T see **Chioléro R**
Lemberg L see **Valle GA**
Lemberger L see **Schenker S**
Lemberger RJ see **Lawrence WT**
Lembo G see **Trimarco B**
Lemieux R see **Martel F**
Lemkau JP, Purdy RR, Rafferty JP, Rudisill JR. Correlates of burnout among family practice residents. J Med Educ 1988 Sep;63(9):682–91
Lemke JH see **Sowers MF**
Lemmens HJ, Bovill JG, Hennis PJ, Burm AG. Age has no effect on the pharmacodynamics of alfentanil. Anesth Analg 1988 Oct;67(10):956–60
Lemole GM see **Shapira N**
Lemons JE. Hydroxyapatite coatings. Clin Orthop 1988 Oct; (235):220–3
Lenaers A see **Cleempoel H**
Lengelé BG, Dhem AJ. Length of the styloid process of the temporal bone. Arch Otolaryngol Head Neck Surg 1988 Sep;114(9):1003–6
Lenkinski RE, Holland GA, Allman T, Vogele K, Kressel HY, Grossman RI, Charles HC, Engeseth HR, Flamig D, MacFall JR. Integrated MR imaging and spectroscopy with chemical shift imaging of P-31 at 1.5 T: initial clinical experience. Radiology 1988 Oct;169(1):201–6
Lennard-Jones JE see **Kamm MA**
Lenney W see **Storr J**
Lennon VA see **Rodriguez M**
Lenox RK see **Stein RS**
Lentell GL see **Alviso DJ**
Lenzenweger MF see **Dworkin RH**
Leon-Meza V see **Ostrosky-Solis F**
Leonard A see **Baert L**
Leonard AS see **Ibarguen E**
Leonard M see **Heaton JP**
Leone BJ, Philbin DM, Lehot JJ, Foëx P, Ryder WA. Gradual or abrupt nitrous oxide administration in a canine model of critical coronary stenosis induces regional myocardial dysfunction that is worsened by halothane. Anesth Analg 1988 Sep;67(9):814–22
Leone M, Rocca WA, Rosso MG, Mantel N, Schoenberg BS, Schiffer D. Friedreich's disease: survival analysis in an Italian population. Neurology 1988 Sep;38(9):1433–8
Leonor de Gonzalez E, Cosgrove DO, Joseph AE, Murch C, Naik K. The appearances on ultrasound of the female urethral sphincter. Br J Radiol 1988 Aug;61(728):687–90
Lepage D see **Pineault M**
Lepage JY, Pinaud ML, Hélias JH, Juge CM, Cozian AY, Farinotti R, Souron RJ. Left ventricular function during propofol and fentanyl anesthesia in patients with coronary artery disease: assessment with a radionuclide approach. Anesth Analg 1988 Oct;67(10):949–55
LePage ME see **Chan RL**
Leparc GF see **Schmidt PJ**
Lepor H, Shapiro E, Gup D, Baumann M. The effect of electrocautery on neurotransmitter receptor binding assays in the canine prostate. J Urol 1988 Sep;140(3):668–71
Lepor H, Baumann M, Shapiro E. The alpha adrenergic binding properties of terazosin in the human prostate adenoma and canine brain. J Urol 1988 Sep;140(3):664–7
Lepor H see **Andriole GL**
Leppäluoto J see **Tapanainen P**
Leppert M, Breslow JL, Wu L, Hasstedt S, O'Connell P, Lathrop M, Williams RR, White R, Lalouel JM. Inference of a molecular defect of apolipoprotein B in hypobetalipoproteinemia by linkage analysis in a large kindred. J Clin Invest 1988 Sep;82(3):847–51
Lerebours G, Moore N, Senant J. Almitrine and peripheral nerve function [letter] Lancet 1988 Oct 1;2(8614):799–800
Lerner L see **Brüssow H**
Leroy F see **Jauniaux E**
Leroy M see **Sauder P**
Lesar M see **Hopper KD**
Leslie IJ see **Cobby MJ**
Leslie WK, Kinasewitz GT. Clinical characteristics of the patient with nonspecific pleuritis. Chest 1988 Sep; 94(3):603–8
Lesmes Serrano A see **Gomez-Mateos JM**
Lesniak MA, Hill JM, Kiess W, Rojeski M, Pert CB, Roth J. Receptors for insulin-like growth factors I and II: autoradiographic localization in rat brain and comparison to receptors for insulin. Endocrinology 1988 Oct; 123(4):2089–99
LeSouëf PN see **Geelhoed GC**
Lessell S see **Berson EL**
Lesser ML see **Berger AR**
Lessick ML, Szego K, Wong PW. Trisomy 22 mosaicism with normal blood chromosomes. Case report with literature review. Clin Pediatr (Phila) 1988 Sep;27(9):451–4 (28 ref.)
Lestar B, Penninckx F. Anorectal myectomy for outlet obstruction [letter] Br J Surg 1988 Jul;75(7):723
Lestelle V see **Spencer JH Jr**
Lester R see **Oelberg DG**
Letac B, Cribier A, Koning R, Bellefleur JP. Results of percutaneous transluminal valvuloplasty in 218 adults with valvular aortic stenosis. Am J Cardiol 1988 Sep 15; 62(9):598–605
Letarte PB, Bennett BH, Bagshaw RJ. Direct arterial pressure monitoring in humans [letter] Anesth Analg 1988 Sep; 67(9):902–3
Lett JT see **Yamamoto O**
Leung AK. Polyorchidism. Am Fam Physician 1988 Sep; 38(3):153–6 (14 ref.)
Leung WM see **Skorecki KL**
Lev-Toaff AS see **Brick SH**
Leven H see **Hira PR**
Leven RM, Tablin F. Megakaryocyte and platelet ultrastructure in the Wistar Furth rat. Am J Pathol 1988 Sep;132(3):417–26
Leveno KJ see **Gilstrap LC 3d**
Leventhal BG, Kashima HK, Weck PW, Mounts P, Whisnant JK, Clark KL, Cohen S, Dedo HH, Donovan DJ, Fearon BW, et al. Randomized surgical adjuvant trial of interferon alfa-n1 in recurrent papillomatosis. Arch Otolaryngol Head Neck Surg 1988 Oct; 114(10):1163–9
Lever HM see **Schiavone WA**
Levi CS see **Dashefsky SM**
Levi E see **Pelus LM**
Levick SE see **Dworkin RH**
Levin HS see **Papanicolaou AC**
Levin KE, Chew KL, Ljung BM, Mayall BH, Siperstein AE, Clark OH. Deoxyribonucleic acid cytometry helps identify parathyroid carcinomas. J Clin Endocrinol Metab 1988 Oct;67(4):779–84
Levin M, Jacobs J, Polos PG. Acute mercury poisoning and mercurial pneumonitis from gold ore purification. Chest 1988 Sep;94(3):554–6
Levin M see **Isaacs D**
Levin P see **Grundfest WS**
Levin RM see **Kato K**
Levin S see **Shanon A**
Levin VA see **Chamberlain MC**
Levine A see **Jamin D**
Levine JH, Moore EN, Kadish AH, Weisman HF, Balke CW, Hanich RF, Spear JF. Mechanisms of depressed conduction from long-term amiodarone therapy in canine myocardium. Circulation 1988 Sep;78(3):684–91
Levine MR see **Shore JW**
Levine RA. Stool collections [letter] Ann Intern Med 1988 Oct 1;109(7):597
Levine RL see **Lagrèze HL**
Levine SJ, White DA, Fels AO. An abnormal chest radiograph in a patient with recurring high altitude pulmonary edema. Chest 1988 Sep;94(3):627–8
Levinsky L see **Erdman S**
Levinsky RJ see **Lau YL**
Levinsky RJ see **Morgan G**
Levinson B see **Gitschier J**
Levinson DF. Twin studies and genetic models of schizophrenia [letter] Arch Gen Psychiatry 1988 Sep; 45(9):876–8
Levinson DF, Simpson GM, Singh H, Cooper TB, Laska EV, Midha KK. Neuroleptic plasma level may predict response in patients who meet a criterion for improvement [letter] Arch Gen Psychiatry 1988 Sep;45(9):878–9
Levison ME see **Hessen MT**
Leviton A, Kuban KC, Pagano M, Brown ER, Krishnamoorthy KS, Allred EN. Maternal toxemia and neonatal germinal matrix hemorrhage in intubated infants less than 1751 g. Obstet Gynecol 1988 Oct;72(4):571–6
Levitsky DA see **Lissner L**
Levron JC see **Renaud B**
Levy AB see **Hullett FJ**
Levy BT, Williamson PS. Patient perceptions and weight loss of obese adults. J Fam Pract 1988 Sep;27(3):285–90
Levy CS see **Mehren M**
Levy DW see **Mitchell DG**
Levy E see **Ziv Y**
Levy F, Muff R, Dotti-Sigrist S, Dambacher MA, Fischer JA. Formation of neutralizing antibodies during intranasal synthetic salmon calcitonin treatment of Paget's disease. J Clin Endocrinol Metab 1988 Sep;67(3):541–5
Levy J see **Jonckheer T**
Levy J see **Langer O**
Levy JP see **Prin L**

Levy MF see **Deaconson TF**
Levy MJ see **Erdman S**
Levy RJ see **Webb CL**
Levy WS, Katz RJ, Ruffalo RL, Leiboff RH, Wasserman AG. Potentiation of the hemodynamic effects of acutely administered nitroglycerin by methionine. Circulation 1988 Sep;78(3):640–5
Levy WS, Varghese PJ, Anderson DW, Leiboff RH, Orenstein JM, Virmani R, Bloom S. Myocarditis diagnosed by endomyocardial biopsy in human immunodeficiency virus infection with cardiac dysfunction. Am J Cardiol 1988 Sep 15;62(9):658–9
Lewallen DG see **Arneson TJ**
Lewi HJ see **Kerr DJ**
LeWinter MM see **Ades PA**
Lewis AB, Takahashi M. Plasma catecholamine responses to balloon angioplasty in children with coarctation of the aorta. Am J Cardiol 1988 Sep 15;62(9):649–50
Lewis AB see **Spencer JH Jr**
Lewis AJ, Tierney MC, Fisher RH, Zorzitto ML, Snow WG, Reid DW, Nieuwstraten P. Pathologic diagnosis of Alzheimer's disease [letter] Neurology 1988 Oct; 38(10):1660
Lewis C. The ailing state of the Irish health care system. Can Med Assoc J 1988 Sep 1;139(5):423–4
Lewis E see **Richmond PW**
Lewis GR. Lisinopril versus placebo in older congestive heart failure patients. Am J Med 1988 Sep 23;85(3B):48–54
Lewis H see **Bartov E**
Lewis M see **Walker EM**
Lewis PA see **Butchart EG**
Lewis RW see **Cahill BE**
Lewis SM see **Savage MP**
Lewis SV see **Amon E**
Lewis UJ see **Sinha YN**
Leyva-Cobian F, Unanue ER. Intracellular interference with antigen presentation. J Immunol 1988 Sep 1;141(5):1445–50
Li C, Miller WT. Primary solitary endobronchial neurofibroma [letter] AJR 1988 Oct;151(4):832
Li CY see **Travis WD**
Li DK see **Isaac C**
Li JK, Birch PD, Davies AM. Proximal humeral defects in Gaucher's disease. Br J Radiol 1988 Jul;61(727):579–83
Li MS see **Qin DX**
Liang XP, Lamm ME, Nedrud JG. Oral administration of cholera toxin-Sendai virus conjugate potentiates gut and respiratory immunity against Sendai virus. J Immunol 1988 Sep 1;141(5):1495–501
Liao SY see **Wilczynski SP**
Liati P see **Parazzini F**
Liaw YF see **Chen CJ**
Liberman UA see **Ravid A**
Liberman UA see **Tieder M**
Lichtig C, Korat A, Deutch M, Brandes JM. Decidual vascular changes in early pregnancy as a marker for intrauterine pregnancy. Am J Clin Pathol 1988 Sep; 90(3):284–8
Lichtiger B see **Ogden DM**
Lichtlen PR see **Müigge A**
Lichtlen PR see **Zwicky P**
Liddle RA see **Geracioti TD Jr**
Lie JT. Myocarditis and endomyocardial biopsy in unexplained heart failure: a diagnosis in search of a disease. Ann Intern Med 1988 Oct 1;109(7):525–8 (56 ref.)
Lie KI see **Takens LH**
Lieberman E see **Kaneti J**
Lieberman HR see **Teicher MH**
Lieberman J see **Robinson D**
Lieberman JR, Lozman J, Czajka J, Dougherty J. Repair of Achilles tendon ruptures with Dacron vascular graft. Clin Orthop 1988 Sep;(234):204–8
Liebowitz MR see **Hollander E**
Liedtke W see **Brüssow H**
Liem LB, Swerdlow CD. Value of electropharmacologic testing in idiopathic dilated cardiomyopathy and sustained ventricular tachyarrhythmias. Am J Cardiol 1988 Sep 15; 62(9):611–6
Liem LB see **Franz MR**
Lieskovsky G see **Skinner DG**
Lieverse AG see **van Essen GG**
Lifson A see **Hart C**
Lifson AR see **Holmberg SD**
Light RB see **Roberts DE**
Lilis R see **Kraut A**
Lillehei KO see **Nichols JS**
Lim CF, Bai Y, Topliss DJ, Barlow JW, Stockigt JR. Drug and fatty acid effects on serum thyroid hormone binding. J Clin Endocrinol Metab 1988 Oct;67(4):682–8
Lim MK see **Houston AB**
Lim RC see **Hill AC**
Limas C see **Limas CJ**
Limas CJ, Limas C. HLA-DRw6 antigen linkage in chronic congestive heart failure secondary to coronary artery disease (ischemic cardiomyopathy). Am J Cardiol 1988 Oct 1;62(10 Pt 1):816–8
Limberg MB see **Frantz JM**
Lin CW, Young DA, Kirley SD, Khaw AH, Prout GR Jr. Detection of tumor cells in bladder washings by a monoclonal antibody to human bladder tumor-associated antigen. J Urol 1988 Sep;140(3):672–7
Lin FK see **Berridge MV**
Lin HT see **Beckman KJ**
Lin JJ see **Perry BE**
Lin S see **Parris WC**
Lin SF see **Roubin GS**
Lin Y. A new design for reconstruction of the tongue [letter] Plast Reconstr Surg 1988 Oct;82(4):722–3
Lin Y see **Teicher BA**
Lin YJ see **Zaslav AL**
Lin YM see **Ke WL**
Linares L, Moreira LF, Andrews H, Allan RN, Alexander-Williams J, Keighley MR. Natural history and treatment of anorectal strictures complicating Crohn's disease. Br J Surg 1988 Jul;75(7):653–5
Linares M, Jarque I, Pallares P, Tuset T. Recovery from aplastic anemia after non-A, non-B posttransfusion hepatitis [letter] Ann Intern Med 1988 Sep 15;109(6):513–4
Lindahl LJ see **Noble PC**
Lindahl SG. Energy expenditure and fluid and electrolyte requirements in anesthetized infants and children. Anesthesiology 1988 Sep;69(3):377–82
Lindberg LG see **Hira PR**
Linde B see **Fernqvist-Forbes E**
Lindeberg S see **Waldenström U**
Lindelöf B, Forslind B, Hedblad MA, Kaveus U. Human hair form. Morphology revealed by light and scanning electron microscopy and computer aided three-dimensional reconstruction. Arch Dermatol 1988 Sep;124(9):1359–63
Linden JA see **Webb CL**
Lindenbaum GA, Carroll SF, Block EF, Kapusnick RA. Value of creatine phosphokinase isoenzyme determinations in the diagnosis of myocardial contusion. Ann Emerg Med 1988 Sep;17(9):885–9
Lindenbaum RH see **Knowles S**
(Lindenmann J), Virus interference: I. The interferon. By Alick Isaacs and Jean Lindenmann, 1957 [classical article] CA 1988 Sep-Oct;38(5):280–90
Lindeque BG see **Marcove RC**
Linder E see **Elvin KM**
Lindgren KA, Leino E. Subluxation of the first rib: a possible thoracic outlet syndrome mechanism. Arch Phys Med Rehabil 1988 Sep;69(9):692–5
Lindnér P, Mattiasson A, Persson L, Uvelius B. Reversibility of detrusor hypertrophy and hyperplasia after removal of infravesical outflow obstruction in the rat. J Urol 1988 Sep; 140(3):642–6
Lindoro J see **Reis M**
Lindquist K, Hart K. How hospitals are responding to the shortage. Am J Nurs 1988 Sep;88(9):1206–10
Lindquist TD, Oiland D, Weber K. Cyanide poisoning victims as corneal transplant donors. Am J Ophthalmol 1988 Sep 15;106(3):354–5
Lindqvist C, Söderholm AL. A simple method for establishing the position of the condylar segment in sagittal split osteotomy of the mandible. Plast Reconstr Surg 1988 Oct; 82(4):707–9
Lindsay BD, Ambos HD, Schechtman KB, Cain ME. Improved differentiation of patients with and without ventricular tachycardia by frequency analysis of multiple electrocardiographic leads. Am J Cardiol 1988 Sep 15; 62(9):556–61
Lindsay DJ see **Dashefsky SM**
Lindsay EA see **Wilson DM**
Lindsay J Jr see **De Leonardis V**
Lindsell D see **Collin J**
Lindsey N see **Greaves M**
Lindsey RW see **Miller MD**
Lindsten T, June CH, Thompson CB. Transcription of T cell antigen receptor genes is induced by protein kinase C activation. J Immunol 1988 Sep 1;141(5):1769–74
Lindstrom JM see **Shelton GD**
Linehan WM. This month in investigative urology: adoptive immunotherapy of genitourinary tumors with interleukin-2. J Urol 1988 Oct;140(4):838–9
Linette GP see **Phillips SM**
Ling KL see **Curtis LD**
Linnan MJ, Mascola L, Lou XD, Goulet V, May S, Salminen C, Hird DW, Yonekura ML, Hayes P, Weaver R, et al. Epidemic listeriosis associated with Mexican-style cheese. N Engl J Med 1988 Sep 29;319(13):823–8
Linnoila M see **Roy A**
Linnoila RI see **Cuttitta F**
Linnoila RI see **Korman LY**
Linscheid RL see **Dyck PJ**
Lint DS see **Prusick VR**
Lintner FK see **Zweymüller KA**
Linton RC see **Beaty JH**
Liotta AS see **Sasaki A**
Lioy PL, Waldman JM, Greenberg A, Harkov R, Pietarinen C. The Total Human Environmental Exposure Study (THEES) to benzo(a)pyrene: comparison of the inhalation and food pathways. Arch Environ Health 1988 Jul-Aug; 43(4):304–12
Lipkin DP see **Poole-Wilson PA**
Lipper S. PTSD and carbamazepine [letter] Am J Psychiatry 1988 Oct;145(10):1322–3
Lipphardt S see **Perry G**
Lips P, Wiersinga A, van Ginkel FC, Jongen MJ, Netelenbos JC, Hackeng WH, Delmas PD, van der Vijgh WJ. The effect of vitamin D supplementation on vitamin D status and parathyroid function in elderly subjects. J Clin Endocrinol Metab 1988 Oct;67(4):644–50
Lipsedge M see **Littlewood R**
Lipsedge M see **London M**
Lipton AA. Accuracy of diagnosis in public hospitals [letter] Am J Psychiatry 1988 Oct;145(10):1319–20
Lipton RA see **Aledort LM**
Lipton RB see **Berger AR**
Lisch W see **Weidle EC**
Lising J see **Pullman WE**
Lissner L, Stevens J, Levitsky DA, Rasmussen KM, Strupp BJ. Variation in energy intake during the menstrual cycle: implications for food-intake research. Am J Clin Nutr 1988 Oct;48(4):956–62
Lister G. Microsurgical transfer of the second toe for congenital deficiency of the thumb. Plast Reconstr Surg 1988 Oct;82(4):658–65
Litt IF see **Katzman DK**
Little BB, Snell LM, Gilstrap LC 3d. Methamphetamine abuse during pregnancy: outcome and fetal effects. Obstet Gynecol 1988 Oct;72(4):541–4
Little JM see **Oelberg DG**
Little WC, Cheng CP, Peterson T, Vinten-Johansen J. Response of the left ventricular end-systolic pressure-volume relation in conscious dogs to a wide range of contractile states. Circulation 1988 Sep;78(3):736–45
Littlewood R, Lipsedge M. Psychiatric illness among British Afro-Caribbeans [letter] Br Med J [Clin Res] 1988 Jul 9; 297(6641):135–6
Littmann L, Tenczer J, Svenson RH. Two-to-one sinoatrial block. Normalization by carotid massage. Chest 1988 Sep; 94(3):650–2
Litvack F see **Grundfest WS**
Litwin SB. Interrupted aortic arch [letter] Ann Thorac Surg 1988 Sep;46(3):370
Liu FJ see **Ogden DM**
Liu KC see **Evans RA**
Liu LM, Nicoll CS. Evidence for a role of basic fibroblast growth factor in rat embryonic growth and differentiation. Endocrinology 1988 Oct;123(4):2027–31
Liu SS, White WL, Johnson PC, Gauntt C. Hemophilic pseudotumor of the spinal canal. Case report. J Neurosurg 1988 Oct;69(4):624–7
Liu WT see **Chen CJ**
Livardjani F see **Sauder P**
Livengood JR see **Griffin MR**
Livingstone JR see **Haddad NG**
Livrozet JM see **Lang JM**
Ljung BM see **Levin KE**
Ljunggren B, Brandt L, Säveland H. Outcome after SAH:correction [letter] J Neurosurg 1988 Oct;69(4):645
Llewellyn MP see **Feldman AM**
Llobet JM see **Ortuño F**
Llorente C see **Penas M**
Lloyd DJ see **O'Reilly C**
Lloyd EL. Diet and inequalities in health [letter] Br Med J [Clin Res] 1988 Jun 25;296(6639):1799
Lloyd EL. Frusemide and prevention of bronchoconstriction [letter] Lancet 1988 Sep 3;2(8610):564
Lloyd T, Myers C, Buchanan JR, Demers LM. Collegiate women athletes with irregular menses during adolescence have decreased bone density. Obstet Gynecol 1988 Oct; 72(4):639–42
Lo CY see **Berry PH**
Lo YM, Mehal WZ, Fleming KA. False-positive results and the polymerase chain reaction [letter] Lancet 1988 Sep 17; 2(8612):679
Lobl T see **Perry G**
Lobmeyer L see **Neuwirth R**
Locasciulli A see **Uderzo C**
Lock S. NHS 1948-88: less ideology, more humanity [editorial] Br Med J [Clin Res] 1988 Jul 2;297(6640):1–3
Lock S. Structured abstracts [editorial] Br Med J [Clin Res] 1988 Jul 16;297(6642):156
Locke TJ, Furniss SS, McGregor CG. Coronary artery-right ventricular fistula after endomyocardial biopsy. Br Heart J 1988 Jul;60(1):81–2
Locker AP, Galea MH, Ellis IO, Holliday HW, Elston CW, Blamey RW. Microdochectomy for single-duct discharge from the nipple. Br J Surg 1988 Jul;75(7):700–1
Lockshin A see **Zeidman A**
Lockwood CM see **Walters MD**
Locniskar M see **Williams W**
Loeb JM see **Hendee WR**
Loeb JM see **Smith SJ**
Loefler IJ. Gallstones and glaciers: hypothesis melting at the equator [letter] Lancet 1988 Sep 17;2(8612):683
Loehrer PJ Sr, Lauer R, Roth BJ, Williams SD, Kalasinski LA, Einhorn LH. Salvage therapy in recurrent germ cell cancer: ifosfamide and cisplatin plus either vinblastine or etoposide. Ann Intern Med 1988 Oct 1;109(7):540–6
Loeliger EA. Dipyridamole as an antithrombotic drug. N Engl J Med 1988 Oct 6;319(14):951–2
Loening S see **Weinstein JN**
Loening-Bauchke V, Anuras S. Colectomy for severe chronic constipation [letter] Dig Dis Sci 1988 Sep;33(9):1196–7
Loescher L see **Meyskens FL Jr**
Loeschke K see **Farack UM**
Loesel LS. Allergy and enlarged adenoids [letter] JAMA 1988 Sep 23-30;260(12):1716–7
Loewenthal E see **Ackerman Z**
Lofthouse R see **Roberts GW**
Logan AG see **Skorecki KL**
(Logan J) Goldman B. NASA's "space doctor" has the best job on earth. Can Med Assoc J 1988 Sep 1;139(5):428–9
Logan S, Barbara J, Kovar I. Cytomegalovirus screened

blood for neonatal intensive care units. Arch Dis Child 1988 Jul;63(7 Spec No):753–5
Logigian EL see **Weinberg DH**
Logothetis C see **Dunphy CH**
Loh YP see **Elkabes S**
Lokesh B see **Sayers TJ**
Lombardini R see **Ciuffetti G**
Loncá M see **Sabater F**
Londei M see **Vaira D**
Londero AT see **Towersey L**
London M, Lipsedge M. Drug and alcohol misuse in pregnancy [letter] Br Med J [Clin Res] 1988 Jul 2; 297(6640):68–9
Long CA see **Quirk JG Jr**
Long DM see **Uematsu S**
Long LM see **Ross JL**
Longley DG, Skolnick ML, Zajko AB, Bron KM. Duplex Doppler sonography in the evaluation of adult patients before and after liver transplantation. AJR 1988 Oct; 151(4):687–96
Longnecker R see **Meignier B**
Longo JA see **Magee FP**
Longton G see **Anasetti C**
Longworth DL see **McHenry MC**
Lönnerdal B see **Muñoz LM**
Loo LK. Heparin to prevent pulmonary embolism and venous thrombosis [letter] N Engl J Med 1988 Oct 13;319(15):1019
Looareesuwan S see **Warrell DA**
Look AT. The cytogenetics of childhood leukemia: clinical and biologic implications. Pediatr Clin North Am 1988 Aug;35(4):723–41 (128 ref.)
Loop FD see **McHenry MC**
Lopaschuk GD. Insulin effects on pantothenic acid uptake in isolated perfused working hearts from diabetic rats. Diabetes 1988 Oct;37(10):1335–9
López Bernal A see **Rees MC**
Lopez-Cordovilla JJ see **Diago MC**
Lopez-Cuenca E see **Bessone LN**
Lopez-Velarde P, Hallman GL, Treistman B. Aneurysm of an aortocoronary saphenous vein bypass graft presenting as an anterior mediastinal mass. Ann Thorac Surg 1988 Sep;46(3):349–50
Lorcerie B see **Verges B**
Lord G, Marotte JH, Guillamon JL, Blanchard JP. Cementless revisions of failed aseptic cemented and cementless total hip arthroplasties. 284 cases. Clin Orthop 1988 Oct;(235):67–74
Loriaux DL see **Laue L**
Loriaux DL see **Pescovitz OH**
Loriaux DL see **Ross JL**
Lorig R see **Wood DP Jr**
Loscalzo J, Braunwald E. Tissue plasminogen activator. N Engl J Med 1988 Oct 6;319(14):925–31 (83 ref.)
Loscalzo J see **Stamler J**
Losek JD see **Melzer-Lange M**
Losos J, Wells G, Elmslie K, Verveniotis G, Clayton AJ. Acquired immune deficiency syndrome in Canada: the first 5 years of surveillance. Can Med Assoc J 1988 Sep 1; 139(5):383–8
Losowsky MS see **Badr-el-Din S**
Loty B see **Roux FX**
Lou XD see **Linnan MJ**
Louard RJ see **Gelfand RA**
Louv WC, Austin H, Alexander WJ, Stagno S, Cheeks J. A clinical trial of nonoxynol-9 for preventing gonococcal and chlamydial infections. J Infect Dis 1988 Sep;158(3):518–23
Love W see **Shaffer D**
Loveday B see **Williams CT**
Lovejoy N see **Lush MT**
(Lovelace R II) Nelson CW. 50th anniversary of the BLB oxygen mask. Mayo Clin Proc 1988 Sep;63(9):1 p.
Loveless R see **Armitage M**
Lovell D see **Spiller RC**
Loverde M see **Pearson JR**
Loveridge N see **Born W**
Lovett M see **Peacock JE Jr**
Lowe MA, Mason JT, Luna GK, Maier RV, Copass MK, Berger RE. Risk factors for urethral injuries in men with traumatic pelvic fractures. J Urol 1988 Sep;140(3):506–7
Lowenstein AD see **Eichelberger MR**
Lowry LD see **Feldman MD**
Lowry PJ. Prediction of outcome in dilated cardiomyopathy [letter] Br Heart J 1988 Aug;60(2):176
Lowry PW, Jarvis WR, Oberle AD, Bland LA, Silberman R, Bocchini JA Jr, Dean HD, Swenson JM, Wallace RJ Jr. Mycobacterium chelonae causing otitis media in an ear-nose-and-throat practice. N Engl J Med 1988 Oct 13; 319(15):978–82
Loyd JE, Tillman BF, Atkinson JB, Des Prez RM. Mediastinal fibrosis complicating histoplasmosis. Medicine (Baltimore) 1988 Sep;67(5):295–310 (46 ref.)
Lozman J see **Lieberman JR**
Lu L see **Brandt J**
Lubbers EJ see **Hesp WL**
Luber J see **Muñoz E**
Luborsky L see **McLellan AT**
Lubow M. Dr Kushner's unneeded syndrome [letter] Arch Ophthalmol 1988 Sep;106(9):1162
Lubowski DZ, Nicholls RJ, Burleigh DE, Swash M. Internal anal sphincter in neurogenic fecal incontinence. Gastroenterology 1988 Oct;95(4):997–1002
Lucas A, Prentice AM, Shepherd RW. Energy expenditure and cystic fibrosis [letter] Lancet 1988 Sep 24;2(8613):737
Lucas CE see **Dulchavsky SA**
Lucas PA see **Ben Nasr L**
Luce EB, Montgomery MT, Redding SW, Aufdemorte TB. Intravascular angiomatosis (Masson's lesion). J Oral Maxillofac Surg 1988 Sep;46(9):736–41 (18 ref.)
Luce JM, Raffin TA. Withholding and withdrawal of life support from critically ill patients. Chest 1988 Sep; 94(3):621–6
Lucente M, Rebuzzi AG, Lanza GA, Tamburi S, Cortellessa MC, Coppola E, Iannarelli M, Manzoli U. Circadian variation of ventricular tachycardia in acute myocardial infarction. Am J Cardiol 1988 Oct 1;62(10 Pt 1):670–4
Luchette CA see **Teicher BA**
Luchi RJ see **Scott SM**
Luchi RJ see **Taffet GE**
Luchins DJ see **Fang VS**
Luciani L see **Andreoli A**
Lucke K see **Kellner U**
Ludbrook PA see **Courtois M**
Ludbrook PA see **Kurnik PB**
Ludwig H see **Bode L**
Ludwig J see **LaRusso NF**
Ludwig S see **Baker MD**
Lue HC see **Chiu IS**
Luepker RV see **Folsom AR**
Luesley D, Lawton F, Blackledge G, Hilton C, Kelly K, Rollason T, Wade-Evans T, Jordan J, Fielding J, Latief T, et al. Failure of second-look laparotomy to influence survival in epithelial ovarian cancer. Lancet 1988 Sep 10; 2(8611):599–603
Lugo M see **Cohen EJ**
Lui K, Commens C, Choong R, Jaworski R. Collodion babies with Gaucher's disease. Arch Dis Child 1988 Jul; 63(7):854–6
Lum CC see **Krumpe PE**
Lumia FJ see **Shapira N**
Luna GK see **Lowe MA**
Luna MA see **Batsakis JG**
Lund VJ, Harrison DF. Craniofacial resection for tumors of the nasal cavity and paranasal sinuses. Am J Surg 1988 Sep;156(3 Pt 1):187–90
Lundberg GD. Still needed: a National Academy of Medicine [editorial] JAMA 1988 Oct 14;260(14):2105
Lundeberg T, Kjartansson J, Samuelsson U. Effect of electrical nerve stimulation on healing of ischaemic skin flaps. Lancet 1988 Sep 24;2(8613):712–4
Lunglmayer G see **Debruyne FM**
Lurie K see **Deveney CW**
Lurie PR. Endocardial fibroelastosis is not a disease [editorial] Am J Cardiol 1988 Sep 1;62(7):468–70
Lurvink E see **Fibbe WE**
Lush MT, Janson-Bjerklie S, Carrieri VK, Lovejoy N. Dyspnea in the ventilator-assisted patient. Heart Lung 1988 Sep;17(5):528–35
Lusky A see **Ziskind Z**
Lustgarten JS see **Grayson DK**
Lustman F. Occult carbon monoxide poisoning: validation of a prediction model. Am J Med 1988 Sep;85(3):462–3
Luterman A see **Heimbach D**
Lutz RJ, Miller DL. Mixing studies during hepatic artery infusion in an in vitro model. Cancer 1988 Sep 15; 62(6):1066–73
Luukkainen R see **Nissilä M**
Luvuno FM. Role of adhesive wraps in the pathogenesis of complicated amoebic colitis. Br J Surg 1988 Jul;75(7):713–6
Luxenberg JS, Swedo SE, Flament MF, Friedland RP, Rapoport J, Rapoport SL. Neuroanatomical abnormalities in obsessive-compulsive disorder detected with quantitative X-ray computed tomography. Am J Psychiatry 1988 Sep;145(9):1089–93
Lyamani F see **Barel M**
Lycka BA, Kaye VN. Acute follicular graft-vs-host disease [letter] Arch Dermatol 1988 Sep;124(9):1442
Lydiard RB, Laraia MT, Fossey M, Ballenger JC. Possible relationship of bowel obsessions to panic disorder with agoraphobia [letter] Am J Psychiatry 1988 Oct; 145(10):1324–5
Lye RH see **Pace-Balzan A**
Lyle PA see **Rush JE**
Lynch D see **Rothstein G**
Lynch HT, Kriegler M, Christiansen TA, Smyrk T, Lynch JF, Watson P. Laryngeal carcinoma in a Lynch syndrome II kindred. Cancer 1988 Sep 1;62(5):1007–13
Lynch JF see **Lynch HT**
Lynch L see **Wilkins IA**
Lynch MA, Cho KC, Jeffrey RB Jr, Alterman DD, Federle MP. CT of peritoneal lymphomatosis. AJR 1988 Oct; 151(4):713–5
Lynch MA see **Olsen WL**
Lyng PJ, Kachel DL, Martin WJ 2d. Importance of hydrogen peroxide in nitrofurantoin-induced cytotoxicity: evidence from an inbred catalase-deficient strain of mice. J Lab Clin Med 1988 Sep;112(3):301–6
Lynn AM see **Morray JP**
Lynn P see **Summers PM**
Lyons EA see **Dashefsky SM**
Lyons G see **Macdonald R**
Lyons JP see **Gershlick AH**
Lyons MB see **Furukawa F**

M

Ma J see **Carr MF Jr**
Ma PH see **Wolf-Klein GP**
Maale GE see **Enneking WF**
Mabie WC, Ratts TE, Ramanathan KB, Sibai BM. Circulatory congestion in obese hypertensive women: a subset of pulmonary edema in pregnancy. Obstet Gynecol 1988 Oct; 72(4):553–8
Mabie WC see **Ramanathan J**
Mabry CC, Reid MC, Kuhn RJ. A source of error in phenylketonuria screening. Am J Clin Pathol 1988 Sep; 90(3):279–83
Mabry RL. Inferior turbinoplasty [letter] Arch Otolaryngol Head Neck Surg 1988 Oct;114(10):1189
McAdam KP see **Williams W**
McAdams LA see **Ornish SA**
McAfee PC see **Gurr KR**
McAfee PC see **Mandelbaum BR**
McAllister HA Jr see **Frazier OH**
McAlpine HM, Morton JJ, Leckie B, Rumley A, Gillen G, Dargie HJ. Neuroendocrine activation after acute myocardial infarction. Br Heart J 1988 Aug;60(2):117–24
McArdle CS see **Finlay IG**
McArdle CS see **Kerr DJ**
Macario M see **Cortesina G**
McArthur KE, Walsh JH, Richardson CT. Soy protein meals stimulate less gastric acid secretion and gastrin release than beef meals. Gastroenterology 1988 Oct;95(4):920–6
McArthur RG see **Yoon JW**
Macaulay W, Nikolic G. Giant T wave inversion. Heart Lung 1988 Sep;17(5):582–3
MacAuley P see **Stephens MM**
McBride LR see **Naunheim KS**
McBride WZ. Hereditary multiple exostoses. Am Fam Physician 1988 Sep;38(3):191–2 (4 ref.)
McBrien M, Victor T, Wolff AP. Pathologic quiz case 2. Pilomatrixoma. Arch Otolaryngol Head Neck Surg 1988 Sep;114(9):1042–3, 1045
McC Reid M see **Bell AH**
McCabe DP see **Farrar WB**
McCabe DP see **O'Dwyer PJ**
McCabe RE. Diagnosis of pulmonary infections in immunocompromised patients. Med Clin North Am 1988 Sep;72(5):1067–89 (158 ref.)
McCahill ME, Braff DL. Atypical postpartum psychosis possibly associated with metronidazole therapy. J Fam Pract 1988 Sep;27(3):323–5
McCain B see **McCloskey JC**
McCain GA, Bell DA, Mai FM, Halliday PD. A controlled study of the effects of a supervised cardiovascular fitness training program on the manifestations of primary fibromyalgia. Arthritis Rheum 1988 Sep;31(9):1135–41
McCain L see **Nahai F**
McCall JM see **Anderson DK**
McCall L see **Burns PE**
McCallum RE see **Hill MR**
McCammon RL see **Stoops CM**
McCann SF see **Perkin J**
McCarthy JH see **Hetzel DJ**
McCarthy M, Norenberg MD. Pontine hemorrhagic infarction in nontraumatic fat embolism. Neurology 1988 Oct;38(10):1645–7
McCarthy MI see **Bearcroft CP**
McCarthy RC, Ryan FJ, McKenzie CM. Interference in immunoenzymometric assays caused by IgM anti-mouse IgG antibodies. Arch Pathol Lab Med 1988 Sep; 112(9):901–7
McCarty KS Jr see **Bacus S**
MacCarty RL see **LaRusso NF**
McCarty T see **Goodwin J**
McCauley DI see **Naidich DP**
McClellan RL, Eisenberg RL, Giyanani VL. Routine CT screening of psychiatry inpatients. Radiology 1988 Oct; 169(1):99–100
McClellan T see **Williams JW**
McClelland P, Coakley J, Williams PG, Bone JM, Mostafa SM. Staphylococcal peritonitis following selective decontamination of digestive tract [letter] Lancet 1988 Oct 1;2(8614):800
McClelland RA see **Berger U**
McCloskey JC, McCain B. Nurse performance: strengths and weaknesses. Nurs Res 1988 Sep-Oct;37(5):308–13
McClure G see **Bell AH**
McCluskey J, Boyd LF, Highet PF, Inman J, Margulies DH. T cell activation by purified, soluble, class I MHC molecules. Requirement for polyvalency. J Immunol 1988 Sep 1;141(5):1451–5
Maccoby N see **Killen JD**
McConahey WM see **Smith SA**
McConnell KB see **Wright PF**
McConnell MM, Rowe B. CFA/V is not a new fimbrial type of human colonization factor antigen [letter] J Infect Dis 1988 Sep;158(3):663–4
McCormack H see **Biddle N**
McCormack KM see **Benning TL**
McCormick B. Case management plan "unbundles" managed care. Hospitals 1988 Sep 20;62(18):45
McCormick DJ see **Morris JC 3d**
McCormick WO. Trivial pursuit at major medical conferences? [letter] Can Med Assoc J 1988 Sep 15; 139(6):479–80

McCowen C see **Hackett AF**
McCoy RD see **Fink AS**
McCracken GH Jr see **Lebel MH**
McCrae MA see **Eiden JJ**
McCready RA. Upper-extremity vascular injuries. Surg Clin North Am 1988 Aug;68(4):725–40 (30 ref.)
McCrory J. Facilitation of wide bore cannula insertion [letter] Anaesthesia 1988 Jul;43(7):612
McCrory JW. Anaesthesia and thalidomide-related abnormalities [letter] Anaesthesia 1988 Jul;43(7):613–4
McCroskey BL see **Baxter BT**
McCroskey BL see **Patt A**
McCubbin JA see **Surwit RS**
McCue RE see **Georgotas A**
McCullen J see **Rood RP**
McCulloch DK, Raghu PK, Johnston C, Klaff LJ, Kahn SE, Beard JC, Ward WK, Benson EA, Koerker DJ, Bergman RN, et al. Defects in beta-cell function and insulin sensitivity in normoglycemic streptozocin-treated baboons: a model of preclinical insulin-dependent diabetes. J Clin Endocrinol Metab 1988 Oct;67(4):785–92
McCullough DC see **Wechsler-Jentzsch K**
McCutchan JA see **Atkinson JH Jr**
McDaniel ML, Hughes JH, Wolf BA, Easom RA, Turk JW. Descriptive and mechanistic considerations of interleukin 1 and insulin secretion. Diabetes 1988 Oct;37(10):1311–5
McDermott JC see **Voegeli DR**
McDevitt ER see **Bosse MJ**
MacDonagh RP see **Lawrence WT**
McDonald AR see **Mamula PW**
McDonald CA see **Katzman DK**
Macdonald JA. Precision rhinoplasty [letter] Plast Reconstr Surg 1988 Oct;82(4):728–9
McDonald JA see **Martha PM Jr**
McDonald JC see **Baethge BA**
McDonald JM see **Wong EC**
MacDonald JS see **Berry PH**
McDonald MB see **Frantz JM**
McDonald N see **Chung F**
McDonald N see **Fonkalsrud EW**
Macdonald R, Lyons G. Unintentional dural puncture [letter] Anaesthesia 1988 Aug;43(8):705
MacDonald R, Owen B, Wilson J. Patients' perceptions of obstetric anaesthetic services [letter] Anaesthesia 1988 Jul; 43(7):601
Macdonald RG see **Montague TJ**
McDonald RH Jr. The evolution of current hypertension therapy. Am J Med 1988 Sep 23;85(3B):14–8 (26 ref.)
McDonough PG. 1938 to 1988, evolution of an idea: the next 50 years. Am J Obstet Gynecol 1988 Sep;159(3):696–702
McDougal WS, Koch MO, Shands C 3d, Price RR. Bony demineralization following urinary intestinal diversion. J Urol 1988 Oct;140(4):853–5
McDougal WS see **Koch MO**
McDowell GC 2d, Wise HA 2d. Rectal perforation as a complication of urethral instrumentation: 2 case reports. J Urol 1988 Sep;140(3):605–6
McDowell J see **Brunham RC**
Macedo TF, Gow PJ, Heap SW, Wallis WE. Bilateral hypoglossal nerve palsy due to vertical subluxation of the odontoid process in rheumatoid arthritis. Br J Rheumatol 1988 Aug;27(4):317–20
McElroy SL see **Pope HG Jr**
McEvoy JP see **Hogarty GE**
McEwan CW see **Cloninger BJ**
MacEwen GD see **Mendez AA**
Macey MG see **Veys PA**
McFadden JJ see **Hampson SJ**
MacFadyen DJ, Drance SM, Douglas GR, Airaksinen PJ, Mawson DK, Paty DW. The retinal nerve fiber layer, neuroretinal rim area, and visual evoked potentials in MS. Neurology 1988 Sep;38(9):1353–8
McFadyen IR see **Ward RJ**
MacFall JR see **Lenkinski RE**
McFarland H see **Schwankhaus JD**
Macfarlane DG, Buckland-Wright C, Clark B. The genetics of osteoarthritis of the hand [letter] Br J Rheumatol 1988 Aug;27(4):328
McFaul JA see **Wandtke JC**
McGann WA, Welch RB, Picetti GD 3d. Acetabular preparation in cementless revision total hip arthroplasty. Clin Orthop 1988 Oct;(235):35–46
McGee C see **Atkinson SA**
McGeehin WH, Donahoo JS, Lechman MJ, Sheikh FA. "Silent" atrial septal defect complicating entrapped pacemaker electrode removal [letter] J Thorac Cardiovasc Surg 1988 Sep;96(3):490–1
McGhee MF see **Anderson CM**
MacGillivray RG. Evaluation of a new tracheal tube with a movable bronchus blocker. Anaesthesia 1988 Aug; 43(8):687–9
McGinnis J see **Landy HJ**
McGlew S see **Choong CY**
McGlone R. Gastric lavage [letter] Br Med J [Clin Res] 1988 Jul 2;297(6640):69
McGoon DC see **Humes RA**
McGowan JD, Altman RE, Kanto WP Jr. Neonatal withdrawal symptoms after chronic maternal ingestion of caffeine. South Med J 1988 Sep;81(9):1092–4
McGowan N see **Antman EM**
McGrady E, Davis AG. Epidural opioids for labour [letter] Anaesthesia 1988 Jul;43(7):605–6
McGregor CG see **Locke TJ**
McGregor JL see **Drouin J**
MacGregor SN see **Pielet BW**
MacGregor SN see **Silver RK**
McGuire AH see **Mintun MA**
McGuire V see **Lee-Han H**
McGurk M, Holmes M. Chronic muco-cutaneous candidiasis and oral neoplasia. J Laryngol Otol 1988 Jul;102(7):643–5
Macha T see **Evancho AM**
McHenry MC, Longworth DL, Rehm SJ, Keys TF, Moon HK, Cosgrove DM 3d, Loop FD. Infections of the cardiac suture line after left ventricular surgery. Am J Med 1988 Sep;85(3):292–300
Machin SJ see **Bull HA**
Machin SJ see **Munsch CM**
Machleidt C see **Mettang T**
Machlin LJ see **Bendich A**
McHugh TP see **Smith DJ Jr**
McIlwain JC, Toner JG, Stewart TJ, Kwok O, Campbell JB, Hunter J. The flora of the tonsil and post-operative fossa in adult tonsillectomy patients. J Laryngol Otol 1988 Jul; 102(7):598–600
Macina G see **Turitto G**
McInnes A see **Varma JS**
McIntosh CL, Maron BJ. Current operative treatment of obstructive hypertrophic cardiomyopathy. Circulation 1988 Sep;78(3):487–95
McIntosh HD. Office strategies to reduce the risk of coronary heart disease. J Am Coll Cardiol 1988 Oct;12(4):1095–7
McIntosh HD. How to integrate cost-effective measures into your practice. Perspectives, epilogue and caveat. J Am Coll Cardiol 1988 Oct;12(4):1119–21
McIntosh N see **Kulick D**
MacIntyre E see **Munsch CM**
Mack LA, Gannon MK, Kilcoyne RF, Matsen RA 3d. Sonographic evaluation of the rotator cuff. Accuracy in patients without prior surgery. Clin Orthop 1988 Sep; (234):21–7
Mackay B see **Hirsch FR**
McKay CP see **Relling MV**
McKay DA see **Gardiner RA**
McKay FM see **O'Reilly C**
Mackay IR see **Emery P**
McKean DJ see **Mizuochi T**
McKeating K, Bali IM, Dundee JW. The effects of thiopentone and propofol on upper airway integrity. Anaesthesia 1988 Aug;43(8):638–40
McKeever P see **Greenberg HS**
McKenna RJ see **Presant CA**
McKenna W see **Weetman AP**
MacKenzie BR see **Montague TJ**
Mackenzie CF see **Gundry SR**
McKenzie CM see **McCarthy RC**
MacKenzie CR, Charlson ME. Assessment of perioperative risk in the patient with diabetes mellitus. Surg Gynecol Obstet 1988 Oct;167(4):293–9
McKenzie H see **Osborne JE**
MacKenzie J, Belch J, Land D, Park R, McKillop J. Oesophageal ischaemia in motility disorders associated with chest pain. Lancet 1988 Sep 10;2(8611):592–5
McKenzie JC see **Mizuno K**
Mackenzie MR see **Gandara DR**
McKeown PP, Tabayashi K, Miyamoto M, Thomas R, Togo T, Tsuboi H. Cardiac transplantation without cardiopulmonary bypass: experimental model to study growth of the transplanted heart. Surgery 1988 Sep; 104(3):489–93
Mackie IJ see **Munsch CM**
Mackie RM, Rycroft MJ. Health and the ozone layer [editorial] Br Med J [Clin Res] 1988 Aug 6; 297(6645):369–70
MacKie RM see **Doherty VR**
McKie VC see **Gonzalez-Redondo JM**
McKiernan EP see **Nightingale JJ**
McKiernan NA. Points to progress: a ladder for adolescent success [news] Am J Public Health 1988 Oct;78(10):1364
McKillop J see **MacKenzie J**
McKillop JH see **Kerr DJ**
McKinney MS, Bali IM. Concealed intra-arterial injection of thiopentone [letter] Anaesthesia 1988 Jul;43(7):612
Mackinnon M see **Hetzel DJ**
Mackow RC, Argy WP, Winchester JF, Rakowski TA, Fields PA, Rotellar C, Schreiner GE. Sclerosing encapsulating peritonitis in rats induced by long-term intraperitoneal administration of antiseptics. J Lab Clin Med 1988 Sep; 112(3):363–71
McKown DP see **Fujita M**
McKown MD see **Fujita M**
McLachlan RI, Matsumoto AM, Burger HG, de Kretser DM, Bremner WJ. Relative roles of follicle-stimulating hormone and luteinizing hormone in the control of inhibin secretion in normal men. J Clin Invest 1988 Sep;82(3):880–4
McLachlan RI see **Burger HG**
McLachlan RI see **Robertson DM**
McLachlan RI see **Tenover JS**
McLain B see **Patel H**
McLain BI, Evans J, Dear PR. Comparison of capillary and arterial blood gas measurements in neonates. Arch Dis Child 1988 Jul;63(7 Spec No):743–7
Maclaren N see **Silverstein J**
McLaughlin JS see **Gundry SR**
McLean A see **Fernie JM**
McLean IL see **Archer JR**
Maclean IW see **Megran DW**
McLellan AT, Woody GE, Luborsky L, Goehl L. Is the counselor an "active ingredient" in substance abuse rehabilitation? An examination of treatment success among four counselors. J Nerv Ment Dis 1988 Jul;176(7):423–30
McLellan GL, Scalapino MC. Pulmonary artery catheterization: a modified technique. Radiology 1988 Oct; 169(1):264–5
McLellan NJ see **Mann NP**
McLennan PL, Abeywardena MY, Charnock JS. Dietary fish oil prevents ventricular fibrillation following coronary artery occlusion and reperfusion. Am Heart J 1988 Sep; 116(3):709–17
MacLeod AM, Catto GR. Cancer after transplantation. Br Med J [Clin Res] 1988 Jul 2;297(6640):4–5
MacLeod SM see **Knoppert DC**
MacLeod SM see **Koren G**
McLoud TC see **Mueller PR**
McLoughlin C, Nesbitt GA, Howe JP. Suxamethonium induced myalgia and the effect of pre-operative administration of oral aspirin. A comparison with a standard treatment and an untreated group. Anaesthesia 1988 Jul;43(7):565–7
McLoughlin MG see **Bruchovsky N**
MacLusky NJ see **Brown TJ**
MacMahon H see **Hatfield E**
McMahon M see **Miller P**
McMahon RF. Inflammatory pseudotumour of spleen. J Clin Pathol 1988 Jul;41(7):734–6
MacMahon S, Collins R, Peto R, Koster RW, Yusuf S. Effects of prophylactic lidocaine in suspected acute myocardial infarction. An overview of results from the randomized, controlled trials. JAMA 1988 Oct 7;260(13):1910–6 (32 ref.)
McManamon P see **Harnett JD**
McManis P see **Muenter MD**
McManis PG see **Ahlskog JE**
McManus BM see **Severson GS**
McManus IC. The MD and MS degrees in Britain. Br Med J [Clin Res] 1988 Jul 9;297(6641):115–6
McManus W see **Heimbach D**
MacMillan JP see **Weston B**
McMullin JP see **Gleeson MJ**
Macnab AJ. Liver transplantation: current concepts [letter] Can Med Assoc J 1988 Sep 1;139(5):372
McNamara MP, Richie M, Kirmani N. Ocular infections secondary to Pasteurella multocida. Am J Ophthalmol 1988 Sep 15;106(3):361–2
McNamara MP Jr. Elbow protection for the elderly during radiographic examinations [letter] AJR 1988 Oct;151(4):840
McNamara RM, O'Brien MC, Davidheiser S. Post-traumatic neck pain: a prospective and follow-up study. Ann Emerg Med 1988 Sep;17(9):906–11
McNeela BJ see **Panchal HI**
McNeill AJ, Shannon JS, Cunningham SR, Flannery DJ, Campbell NP, Khan MM, Patterson GC, Webb SW, Adgey AA. A randomised dose ranging study of recombinant tissue plasminogen activator in acute myocardial infarction. Br Med J [Clin Res] 1988 Jun 25;296(6639):1768–71
McNeill JH see **Rodrigues B**
McNeilly AS see **Robertson DM**
McNeish AS see **Brown GA**
McNeish AS see **Puntis JW**
McNicholas TA, Jones DJ, Sibley GN. AIDS: a bill of rights for the surgical team [letter] Br Med J [Clin Res] 1988 Jul 2;297(6640):69
McPhee AJ, Davidson GP, Leahy M, Beare T. Vitamin B12 deficiency in a breast fed infant. Arch Dis Child 1988 Aug; 63(8):921–3
McQuay HJ, Moore RA. Urinary retention following spinal opiates [letter] Anesthesiology 1988 Sep;69(3):441–2
McQueary FG, Johnston RC. Coxarthrosis after congenital dysplasia. Treatment by total hip arthroplasty without acetabular bone-grafting. J Bone Joint Surg [Am] 1988 Sep;70(8):1140–4
McQueen DA see **Perry BE**
MacRae D see **Gieser SC**
MacRae D see **Gray R**
McSherry J. Long-distance meddling: do MDs really know what's best for their children? Can Med Assoc J 1988 Sep 1;139(5):420–2
Mactier H, Dexter JD, Hewett JE, Latham CB, Woodruff CW. The electroretinogram in preterm infants. J Pediatr 1988 Sep;113(3):607–12
McVeigh G, Galloway D, Johnston D. The case for low dose diuretics in hypertension: comparison of low and conventional doses of cyclopenthiazide. Br Med J [Clin Res] 1988 Jul 9;297(6641):95–8
MacVicar J see **Clarke M**
McWhinney IR, Bass MJ, Donner A, Hoddinott S. Is population mobility an obstacle to continuity of care? Attrition rates over five years in 17 Ontario practices. J Fam Pract 1988 Sep;27(3):291–6
McWhorter JM see **Lee KS**
Madarikan BA, Hayward C, Roberts GM, Lari J. Clinical outcome of fetal uropathy. Arch Dis Child 1988 Aug; 63(8):961–3
Maddalena A, Sosnoski DM, Berry GT, Nussbaum RL. Mosaicism for an intragenic deletion in a boy with mild ornithine transcarbamylase deficiency. N Engl J Med 1988 Oct 13;319(15):999–1003
Maddox PH see **Barton SE**

Maddux BA see **Mamula PW**
Maddux MS see **Pollak R**
Madec AM, Clavel S, Stefanutti A, Orgiazzi J. Blocking anti-thyrotropin receptor antibodies desensitize cultured human thyroid cells. Endocrinology 1988 Oct; 123(4):2062-6
Madej TH, Ellis FR, Halsall PJ. Prolonged femoral nerve block with 0.5% bupivacaine [letter] Anaesthesia 1988 Jul; 43(7):607-8
Madeley CR see **Isaacs D**
Mader JT see **Calhoun J**
Mader JT see **Calhoun KH**
Mader TH, Chismire KJ, Cornell FM. The treatment of an enlarged sarcoid iris nodule with injectable corticosteroids. Am J Ophthalmol 1988 Sep 15;106(3):365-6
Madhok R, Bennett D, Sturrock RD, Forbes CD. Mechanisms of joint damage in an experimental model of hemophilic arthritis. Arthritis Rheum 1988 Sep;31(9):1148-55
Madonia MJ see **Hogarty GE**
Madrazo I see **Ostrosky-Solis F**
Maeda E see **Matsuo M**
Maeda K, Maeda K, Jimbow K. Specification and use of a mouse monoclonal antibody raised against melanosomes for the histopathologic diagnosis of amelanotic malignant melanoma. Cancer 1988 Sep 1;62(5):926-34
Maeda K see **Maeda K**
Maeda M see **Suma H**
Maeda Y see **Yoneda K**
Maekawa T see **Yoshida Y**
Magaziner J, Cadigan DA, Hebel JR, Parry RE. Health and living arrangements among older women: does living alone increase the risk of illness? J Gerontol 1988 Sep; 43(5):M127-33
Magdeleine J see **Couderc LJ**
Magee FP, Weinstein AM, Longo JA, Koeneman JB, Yapp RA. A canine composite femoral stem. An in vivo study. Clin Orthop 1988 Oct;(235):237-52
Maggio-Price L, Russell R, Wolf NS, Alpers CE, Engel D. Clinicopathologic features of young and old sphha/sphha mice. Mutants with congenital hemolytic anemia. Am J Pathol 1988 Sep;132(3):461-73
Maggiora L see **Perry G**
Maghout MH see **Galvin IF**
Magie AR see **Euler GL**
Magnay A see **South M**
Magos A, Baumann R, Turnbull A. Laparoscopic management of ectopic pregnancies [letter] Lancet 1988 Sep 17; 2(8612):694
Magovern JA, Pae WE Jr, Waldhausen JA. Protection of the immature myocardium. An experimental evaluation of topical cooling, single-dose, and multiple-dose administration of St. Thomas' Hospital cardioplegic solution. J Thorac Cardiovasc Surg 1988 Sep;96(3):408-13
Magrane D. Obstetric patients' assessment of medical students' role in their care. J Med Educ 1988 Sep; 63(9):713-9
Magrina J see **Kingma JG Jr**
Magro SA see **Beckman KJ**
Magruder GB Jr, Harbin TS Jr. Ciliochoroidal detachment associated with stretched ciliary processes. Am J Ophthalmol 1988 Sep 15;106(3):357-8
Mah B see **Speert DP**
Maher EJ see **Hanna GS**
Maher ER, Dutoit SH, Baillod RA, Sweny P, Moorhead JF. Gastrointestinal complications of dialysis related amyloidosis. Br Med J [Clin Res] 1988 Jul 23; 297(6643):265-6
Maher ML see **Winchester DP**
Mahesh VB see **Sridaran R**
Mahla ME see **Hall DB**
Mahler C see **Debruyne FM**
Mahomed K. A double-blind randomized controlled trial on the use of prophylactic antibiotics in patients undergoing elective caesarean section. Br J Obstet Gynaecol 1988 Jul; 95(7):689-92
Mahorney SL, Cavenar JO Jr. A new and timely delusion: the complaint of having AIDS. Am J Psychiatry 1988 Sep; 145(9):1130-2
Mahour GH, Bryan BJ, Isaacs H Jr. Lipoblastoma and lipoblastomatosis--a report of six cases. Surgery 1988 Sep; 104(3):577-9
Mai FM see **McCain GA**
Mai M see **Ooi A**
Maie M see **Etoh T**
Maier RV see **Lowe MA**
Maier W, Philipp M, Buller R. The value of structured clinical interviews [letter] Arch Gen Psychiatry 1988 Oct; 45(10):963-4
Mailhot CB see **Binger JL**
Mainolfi E see **Rothlein R**
Mainwood GW see **Keon WJ**
Mair DD see **Humes RA**
Maisel A see **Wright CM**
Maitha G see **Datta P**
Maitre F see **Khairallah M**
Makek M, Mattox DE, Schmid S, Fisch U. Histology of synthetic ossicular prostheses. Arch Otolaryngol Head Neck Surg 1988 Oct; 114(10):1127-30
Maki DG, Cobb L, Garman JK, Shapiro JM, Ringer M, Helgerson RB. An attachable silver-impregnated cuff for prevention of infection with central venous catheters: a prospective randomized multicenter trial. Am J Med 1988 Sep;85(3):307-14
Mäki M see **Ståhlberg MR**
Maki T see **Shaffer D**
Malacoff RF see **Shahian DM**
Malaisse WJ see **Portha B**
Malchair FL see **Gordenne WH**
Malia RG see **Greaves M**
Malinow KL see **Rosch PJ**
Mallette JQ see **Hadi HA**
Mallette RA, Kwon JY, Guyton DL. A technique for repairing strabismus after scleral buckling surgery. Am J Ophthalmol 1988 Sep 15;106(3):364-5
Malling B see **Christiansen CL**
Mallios C see **Scheck PA**
Mallolas J see **Azon-Masoliver A**
Mallory SB see **Burks AW**
Mallory TH. Preparation of the proximal femur in cementless total hip revision. Clin Orthop 1988 Oct;(235):47-60
Malloy CR see **Schaefer S**
Malm G see **Jeppsson O**
Malone P see **Helmy I**
Maloney J see **Nimrod C**
Maloney MD see **Hanson EC**
Malozowski S see **Gelato MC**
Malt RA see **Walker TG**
Mamani F see **Mehren M**
Mammana RB see **Giordano GF**
Mampalam TJ, Tyrrell JB, Wilson CB. Transsphenoidal microsurgery for Cushing disease. A report of 216 cases. Ann Intern Med 1988 Sep 15;109(6):487-93
Mamula PW, Wong KY, Maddux BA, McDonald AR, Goldfine ID. Sequence and analysis of promoter region of human insulin-receptor gene. Diabetes 1988 Sep; 37(9):1241-6
Manaker S, Caine SB, Winokur A. Alterations in receptors for thyrotropin-releasing hormone, serotonin, and acetylcholine in amyotrophic lateral sclerosis. Neurology 1988 Sep;38(9):1464-74
Mancini GB see **Starling MR**
Mandel G see **Terkeltaub RA**
Mandel N see **Terkeltaub RA**
Mandelbaum BR, Tolo VT, McAfee PC, Burest P. Nutritional deficiencies after staged anterior and posterior spinal reconstructive surgery. Clin Orthop 1988 Sep;(234):5-11
Mandelbaum BR, Bartolozzi A, Carney B. A systematic approach to reconstruction of neglected tears of the patellar tendon. A case report. Clin Orthop 1988 Oct;(235):268-71
Mandelli F see **Martino P**
Manfreda J see **Chernick V**
Mang TS see **Wieman TJ**
Mangat KS see **Watson C**
Mangubat EA see **Eichelberger MR**
Manifold V see **Watson CG**
Manivel C see **Reinberg Y**
Manivel C see **Thompson RC Jr**
Manivel JC see **Niehans GA**
Manjoney DL see **Smith PR**
Mankin HT see **Lavie CJ**
Mann DE, Reiter MJ. Effects of upright posture on atrioventricular nodal reentry and dual atrioventricular nodal pathways. Am J Cardiol 1988 Sep 1;62(7):408-12
Mann DM, Yates PO, Marcyniuk B. Pathologic heterogeneity of Alzheimer's disease [letter] Arch Gen Psychiatry 1988 Oct;45(10):962-3
Mann JM, Roberts WC. "Quadricuspidization" of a previously three-cuspid aortic valve. Am Heart J 1988 Sep; 116(3):889-90
Mann KG see **Eastell R**
Mann NP, McLellan NJ, Cartlidge PH. Transient intracranial hypertension of infancy. Arch Dis Child 1988 Aug; 63(8):966-8
Mann RA, Missirian J. Pathophysiology of Charcot-Marie-Tooth disease. Clin Orthop 1988 Sep; (234):221-8
Mann RB see **Wolf BC**
Mann WJ see **Patsner B**
Mannik M see **Uwatoko S**
Manning FA see **Harman CR**
Manning H. Service is the key to McGaw winner's success [interview by Howard Larkin] Hospitals 1988 Sep 5; 62(17):87-8
Manning SB see **Smucker ML**
Mannoni P see **Dubreuil P**
Mannschreck JW see **Farr AG**
Mannucci PM, Colombo M. Virucidal treatment of clotting factor concentrates. Lancet 1988 Oct 1;2(8614):782-5
Mannucci PM see **Ghirardini A**
Manoogian C, Pandian M, Ehrlich L, Fisher D, Horton R. Plasma atrial natriuretic hormone levels in patients with the syndrome of inappropriate antidiuretic hormone secretion. J Clin Endocrinol Metab 1988 Sep;67(3):571-5
Mansell MA. Dialysis hypotension [letter] Br Med J [Clin Res] 1988 Jul 16;297(6642):203
Mansfield PB see **Morray JP**
Mant A, Saunders NA, Eyland AE, Pond CD, Chancellor AH, Webster IW. Sleep-related respiratory disturbance and dementia in elderly females. J Gerontol 1988 Sep; 43(5):M140-4
Mantagos S see **Varvarigou-Frima A**
Mantel N see **Leone M**
Manton KG. A longitudinal study of functional change and mortality in the United States. J Gerontol 1988 Sep; 43(5):S153-61
Manton KG see **Wolf HK**
Mantz JM see **Sauder P**
Manu P, Lane TJ, Matthews DA. The frequency of the chronic fatigue syndrome in patients with symptoms of persistent fatigue. Ann Intern Med 1988 Oct 1;109(7):554-6
Manu P see **Matthews DA**
Manyari DE see **Sheldon RS**
Manzione NC, Wolkoff AW, Sassa S. Development of porphyria cutanea tarda after treatment with cyclophosphamide. Gastroenterology 1988 Oct; 95(4):1119-22
Manzoli U see **Lucente M**
Maouris PG, Hirsch PJ. Pregnancy in women with thalidomide-induced disabilities. Case report and a questionnaire study. Br J Obstet Gynaecol 1988 Jul; 95(7):717-9
Mapperson K see **Hill D**
Maraninchi D, Mawas C, Reiffers J, Gaspard MH, Laurent G, Stoppa AM, Hirn M, Delaage M. Anti-LEA1 monoclonal antibody and bone marrow graft rejection in adults [letter] Lancet 1988 Sep 3;2(8610):579-80
Marano SR, Johnson PC, Spetzler RF. Recurrent Lhermitte-Duclos disease in a child. Case report. J Neurosurg 1988 Oct;69(4):599-603
Marantz TM see **Schweiger MJ**
Marazuela M see **Moreno A**
Marban E see **Kitakaze M**
Marcelli C, Chappard D, Rossi JF, Jaubert J, Alexandre C, Dessauw P, Baldet P, Bataille R. Histologic evidence of an abnormal bone remodeling in B-cell malignancies other than multiple myeloma. Cancer 1988 Sep 15;62(6):1163-70
Marchal G see **Nevelsteen A**
Marchlinski FE. Propafenone: new therapy for a tough, old arrhythmia. J Am Coll Cardiol 1988 Oct;12(4):1012-4
Marchlinski FE, Buxton AE, Kindwall KE, Miller JM, Rosenthal ME, Gottlieb CD, Bloom RB, Josephson ME. Comparison of individual and combined effects of procainamide and amiodarone in patients with sustained ventricular tachyarrhythmias. Circulation 1988 Sep; 78(3):583-91
Marchlinski FE. Treatment of sustained ventricular arrhythmias: which therapy to use? Ann Intern Med 1988 Oct 1;109(7):522-5 (23 ref.)
Marchlinski FE, Flores B, Miller JM, Gottlieb CD, Hargrove WC 3d. Relation of the intraoperative defibrillation threshold to successful postoperative defibrillation with an automatic implantable cardioverter defibrillator. Am J Cardiol 1988 Sep 1;62(7):393-8
Marchlinski FE see **Kleiman RB**
Marco JD see **Giordano GF**
Marcocci C, Grollman EF. Sodium/proton exchange in the maintenance of intracellular pH in FRTL-5 thyroid cells. Endocrinology 1988 Oct;123(4):1705-11
Marcon L see **Greenberg SJ**
Marcondes G see **Atwood JE**
Marcove RC, Lindeque BG, Silane MF. Pseudoaneurysm of the popliteal artery with an unusual arteriographic presentation. A case report. Clin Orthop 1988 Sep; (234):142-4
Marcus M see **Kraut A**
Marcus ML see **White CW**
Marcus ML see **Wilson RF**
Marcus RB Jr see **Springfield DS**
Marcyniuk B see **Mann DM**
Marder SR, Van Putten T. Who should receive clozapine? Arch Gen Psychiatry 1988 Sep;45(9):865-7 (18 ref.)
Marder SR see **Asarnow RF**
Maren TH see **Yablonski ME**
Margara RA see **Rutherford AJ**
Margary JJ. Laryngospasm due to incomplete reversal not angina [letter] Anaesthesia 1988 Jul;43(7):607
Margetts BM, Beilin LJ, Armstrong BK, Vandongen R. Vegetarian diet in mild hypertension: effects of fat and fiber. Am J Clin Nutr 1988 Sep;48(3 Suppl):801-5 (26 ref.)
Margetts BM see **Beilin LJ**
Margioris AN see **Sasaki A**
Margo CE, Bullington WD, Pautler S. Occult suprachoroidal hemorrhage and posterior scleral rupture. Am J Ophthalmol 1988 Sep 15;106(3):358-9
Margolin FR. A new cannula for hysterosalpingography. AJR 1988 Oct;151(4):729-30
Margolis AJ see **Slavin ML**
Margolis I see **Muñoz E**
Margulies DH see **McCluskey J**
Margulies M see **Voto LS**
Mariani G see **Ghirardini A**
Mariano MT see **Ferrari S**
Marin J see **Heng MK**
Maringhini A, Ciambra M, Baccelliere P, Raimondo M, Pagliaro L. Sludge, stones, and pregnancy [letter] Gastroenterology 1988 Oct;95(4):1160-1
Marini A see **Carulli G**
Marini P see **Bianchi R**
Marino JP see **Mihaileanu S**
Marion RW. A piece of my mind. When Tom died. JAMA 1988 Sep 16;260(11):1619
Mark DB see **Bounous EP**
Mark DB see **Califf RM**
Marker J see **Zimmerman LM**
Markesbery WR see **Sparks DL**

Markey SP see **Duncan MW**
Marklund SL see **Karlsson K**
Markoff E, Lee DW, Hollingsworth DR. Glycosylated and nonglycosylated prolactin in serum during pregnancy. J Clin Endocrinol Metab 1988 Sep;67(3):519–23
Markowitz S, Krystal G, Lebacq-Verheyden AM, Way J, Sausville EA, Battey J. Transcriptional activation and DNase I hypersensitive sites are associated with selective expression of the gastrin-releasing peptide gene. J Clin Invest 1988 Sep;82(3):808–15
Marks C see **Katch V**
Marks C see **Marks P**
Marks I. Blood-injury phobia: a review. Am J Psychiatry 1988 Oct;145(10):1207–13 (85 ref.)
Marks IN see **Bornman PC**
Marks JM see **Higgins E**
Marks P, Marks C. Thymoma and aregenerative anemia. South Med J 1988 Sep;81(9):1182–4
Marks PH, Paley D, Kellam JF. Heterotopic ossification around the hip with intramedullary nailing of the femur. J Trauma 1988 Aug;28(8):1207–13
Markus B see **Demetris AJ**
Marlin AE see **LeBaron S**
Marlin SD see **Rothlein R**
Marni A, Ferrero ME. A four-technique comparative study of orthotopic liver transplantation in the rat. Am J Surg 1988 Sep;156(3 Pt 1):209–13
Marnie M see **Walker EM**
Maron BJ see **McIntosh CL**
Marotte JH see **Lord G**
Marples RR see **Richardson JF**
Marples RR see **Smyth EG**
Marquet J see **Zittoun J**
Marr CC see **Schwartz MZ**
Marsalisi F see **Morales WJ**
Marschall K. Socioeconomic status and arterial pH [letter] Anesth Analg 1988 Sep;67(9):904–5
Marsh AG, Sanchez TV, Michelsen O, Chaffee FL, Fagal SM. Vegetarian lifestyle and bone mineral density. Am J Clin Nutr 1988 Sep;48(3 Suppl):837–41
Marsh HM see **Jensen MD**
Marsh JL see **D'Antonio LL**
Marsh LF, Morgan DA, Jefferson D. Benign intracranial hypertension during chemotherapy for testicular teratoma. Br J Radiol 1988 Aug;61(728):692
Marshall A see **Fletcher GF**
Marshall AJ see **Ramakrishnan S**
Marshall D. Malpractice claims: no-fault is no answer. Can Med Assoc J 1988 Sep 1;139(5):426–7
Marshall DW, Brey RL, Cahill WT, Houk RW, Zajac RA, Boswell RN. Spectrum of cerebrospinal fluid findings in various stages of human immunodeficiency virus infection. Arch Neurol 1988 Sep;45(9):954–8
Marshall JC see **Ortolano GA**
Marshall RC see **Meldahl RV**
Marshall SA see **Chan-Yan C**
Marshall WG Jr, Kouchoukos NT, Murphy SF, Pelate C. Carotid endarterectomy based on duplex scanning without preoperative arteriography. Circulation 1988 Sep;78(3 Pt 2):I1–5
Marston A see **Bull HA**
Martel F, Bazin R, Verrette S, Lemieux R. Characterization of higher avidity monoclonal antibodies produced by murine B-cell hybridoma variants selected for increased antigen binding of membrane Ig. J Immunol 1988 Sep 1; 141(5):1624–9
Martel W see **Ellis JH**
Martha PM Jr, Blizzard RM, McDonald JA, Thorner MO, Rogol AD. A persistent pattern of varying pituitary responsivity to exogenous growth hormone (GH)-releasing hormone in GH-deficient children: evidence supporting periodic somatostatin secretion. J Clin Endocrinol Metab 1988 Sep;67(3):449–54
Martin AJ see **Forsyth KD**
Martin AM see **Clement LT**
Martin CA see **Wilson SD**
Martin DF. Catheter and wire guided endoscope exchange for biliary stents. Lancet 1988 Sep 3;2(8610):542–3
Martin EW Jr see **O'Dwyer PJ**
Martin GM. A community hospital-based regional laboratory service. The Royal Inland Hospital regional laboratory service. Arch Pathol Lab Med 1988 Sep;112(9):950–2
Martin J see **Swenson RD**
Martin JL, Baxter RC. Insulin-like growth factor-binding proteins (IGF-BPs) produced by human skin fibroblasts: immunological relationship to other human IGF-BPs. Endocrinology 1988 Oct;123(4):1907–15
Martin JS see **Weaver WD**
Martin R, Beauregard L, Tétrault JP. Brachial plexus blockade and chronic renal failure. Anesthesiology 1988 Sep;69(3):405–6
Martin R see **Gibbs JL**
Martin RA, Guthrie R. Office evaluation of dementia. How to arrive at a clear diagnosis and choose appropriate therapy. Postgrad Med 1988 Sep 1;84(3):176–80, 183–7 (14 ref.)
Martin RL, Gerteis G, Gabrielli WF Jr. A family-genetic study of dementia of Alzheimer type. Arch Gen Psychiatry 1988 Oct;45(10):894–900
Martin RP see **Parsons JM**
Martin TC see **Canter CE**
Martin WJ 2d see **Lyng PJ**
Martin X see **Jegaden O**
Martin ZZ see **Sandler RS**
Martinez AJ see **Jungreis CA**
Martinez Parra D see **Gomez-Mateos JM**
Martinez-Prieto J see **van Eys J**
Martino P, Gentile G, Caprioli A, Baldassarri L, Donelli G, Arcese W, Fenu S, Micozzi A, Venditti M, Mandelli F. Hospital-acquired cryptosporidiosis in a bone marrow transplantation unit [letter] J Infect Dis 1988 Sep; 158(3):647–8
Martius J see **Hillier SL**
Martucci G see **Miranda AF**
Marty-Grames L see **D'Antonio LL**
Marwick C. Even 'knowing better' about smoking, other health risks, may not deter adolescents [news] JAMA 1988 Sep 16;260(11):1512–3
Marwick C. NIH committee studying fetal tissue transplants meets this month to complete its assignment [news] JAMA 1988 Oct 14;260(14):2012, 2015
Marwick C. Challenge for immunization programs: protect preschool, postschool generations [news] JAMA 1988 Sep 23–30;260(12):1675–6
Marwick C. Medical community ponders report calling for revitalization of public health system [news] JAMA 1988 Oct 7;260(13):1836
Marx GR, Allen HD, Ovitt TW, Hanson W. Balloon dilation angioplasty of Blalock-Taussig shunts. Am J Cardiol 1988 Oct 1;62(10 Pt 1):824–7
Marx JA see **Earnest MP**
Marzuk PM. AIDS patients are at increased risk for suicide [news] Am Fam Physician 1988 Sep;38(3):243
Mas P see **Bosch-Banyeras JM**
Masaki M, Wright CG, Lee DH, Meyerhoff WL. Effects of otic drops on chinchilla tympanic membrane. Arch Otolaryngol Head Neck Surg 1988 Sep; 114(9):1007–11
Masaki N see **Fujiwara K**
Mascaró J see **Csendes A**
Maschio G see **Valvo E**
Mascola L see **Linnan MJ**
Mascola L see **Schwartz B**
Masdeu JC, Ross ER. Medullary satiety. Neurology 1988 Oct;38(10):1643–5
Masek R see **Califf RM**
Masem M see **Greenberg BM**
Masera G see **Uderzo C**
Maseri A see **Andreotti F**
Maseri A see **Frenneaux M**
Mashburn M see **Gilstrap LC 3d**
Mashiba H see **Mitani Y**
Masini M see **Picano E**
Mason B see **Steer C**
Mason DJ. Circadian rhythms of body temperature and activation and the well-being of older women. Nurs Res 1988 Sep-Oct;37(5):276–81
Mason DY see **Davey FR**
Mason ES see **Clarke M**
Mason J see **Phibbs B**
Mason JB, Selhub J. Folate-binding protein and the absorption of folic acid in the small intestine of the suckling rat. Am J Clin Nutr 1988 Sep;48(3):620–5
Mason JT see **Lowe MA**
Mason JW see **Freedman RA**
Mason RA see **Thomas DW**
Massaia M see **Dianzani U**
Massam M see **Williams DG**
Massey EW see **Horner J**
Massey GS see **Crider SR**
Massie B see **Rajagopalan B**
Massie BM see **Papadakis MA**
Massie BM see **Wilson RA**
Massimo M see **Annaliza P**
Masson V. Facing AIDS. Nurs Outlook 1988 Sep-Oct; 36(5):225
Mastrofrancesco B see **Amaral JF**
Masuda T see **Fuji T**
Masuhara K see **Ozaki J**
Masuhara K see **Takaoka K**
Mata JA see **Fry M**
Mata JA see **Meacham RB**
Matej LA see **Plymate SR**
Matejka M see **Kment G**
Mateo A see **Bulbena A**
Mateos FA see **Becker MA**
Math MV. Spontaneous resolution of gallstones in infants: role of hypocaloric oral feeding [letter] Radiology 1988 Oct;169(1):283
Math MV. Role of osmolarity in TPN-associated hepatobiliary dysfunction [letter] Br J Surg 1988 Jul; 75(7):724
Mathes SJ see **Reus WF**
Matheson SJ see **Vatterott PJ**
Mathews HM see **Watters CH**
Mathews JA. Back pain and sciatica [letter] Br J Rheumatol 1988 Aug;27(4):331
Mathewson JJ see **Wanger AR**
Mathias CG, Morrison JH. Occupational skin diseases, United States. Results from the Bureau of Labor Statistics Annual Survey of Occupational Injuries and Illnesses, 1973 through 1984. Arch Dermatol 1988 Oct;124(10):1519–24
Mathias CJ see **Mintun MA**
Mathias DW, Clifford PS, Klopfenstein HS. Mixed venous blood gases are superior to arterial blood gases in assessing acid-base status and oxygenation during acute cardiac tamponade in dogs. J Clin Invest 1988 Sep;82(3):833–8
Mathien GM see **Terjung RL**
Mathiesen EB see **Svensson O**
Mathieson JR, Silver SF, Culham JA. Isolation of the right subclavian artery. AJR 1988 Oct;151(4):781–2
Mathison M, Furuse A, Asano K. Doppler analysis of flow velocity profile at the aortic root. J Am Coll Cardiol 1988 Oct;12(4):947–54
Maton PN. The carcinoid syndrome [clinical conference] JAMA 1988 Sep 16;260(11):1602–5
Matoska J, Ondrus D, Horňák M. Metastatic spermatocytic seminoma. A case report with light microscopic, ultrastructural, and immunohistochemical findings. Cancer 1988 Sep 15;62(6):1197–201
Matsen JM. The regionalization of laboratory services at the University of Utah Medical Center. Associated Regional and University Pathologists Inc (ARUP). Arch Pathol Lab Med 1988 Sep;112(9):957–9
Matsen RA 3d see **Mack LA**
Matsubara O see **Tanaka I**
Matsuda H see **Kashiwagi T**
Matsuda H see **Matsufuji H**
Matsuda H see **Sugimachi K**
Matsuda H see **Tsujihashi H**
Matsuda K, Ohori H. Immunochemical characteristics of hepatitis B e antigen subspecificities, HBeAg/1 and HBeAg/2. J Immunol 1988 Sep 1;141(5):1709–13
Matsuda T see **Horii Y**
Matsuda T see **Okada M**
Matsueda GR see **Wildey GM**
Matsufuji H, Kuwano H, Kai H, Matsuda H, Sugimachi K. Preoperative hyperthermia combined with radiotherapy and chemotherapy for patients with incompletely resected carcinoma of the esophagus. Cancer 1988 Sep 1; 62(5):889–94
Matsui O see **Yoshikawa J**
Matsumata T see **Kanematsu T**
Matsumoto AM see **McLachlan RI**
Matsumoto K see **Ueda T**
Matsumoto M see **Minami S**
Matsumoto S, Okuda B, Imai T, Kameyama M. A sensory level on the trunk in lower lateral brainstem lesions. Neurology 1988 Oct;38(10):1515–9
Matsumoto T see **Takayama K**
Matsumura K see **Sasaki K**
Matsuo K, Hirohata T, Sugioka Y, Ikeda M, Fukuda A. Influence of alcohol intake, cigarette smoking, and occupational status on idiopathic osteonecrosis of the femoral head. Clin Orthop 1988 Sep;(234):115–23
Matsuo M, Maeda E, Nakamura H, Matsuo T. Mesaconic aciduria in patients treated with sodium benzoate [letter] J Pediatr 1988 Sep;113(3):613
Matsuo T, Ohtsuki H, Sogabe Y, Konishi H, Takenawa K, Watanabe Y. Vertical abnormal retinal correspondence in three patients with congenital absence of the superior oblique muscle. Am J Ophthalmol 1988 Sep 15;106(3):341–5
Matsuo T see **Matsuo M**
Matsuoka H see **Sugimachi K**
Matsutani M see **Asai A**
Matsuyama K see **Okumura K**
Matsuzaki H, Hata H, Takeya M, Takatsuki K. Establishment and characterization of an amylase-producing human myeloma cell line. Blood 1988 Sep;72(3):978–82
Matta SG see **Beyer HS**
Mattera J see **Bowman LK**
Matthew DJ see **Tasker RC**
Matthews DA, Lane TJ, Manu P. Definition of the chronic fatigue syndrome [letter] Ann Intern Med 1988 Sep 15; 109(6):511–2
Matthews DA see **Manu P**
Matthews DE see **Cortiella J**
Matthews DE see **Fomon SJ**
Matthews DE see **Hoffer LJ**
Matthews JI see **Anders GT**
Matthews ME see **Ralston CE**
Matthews MJ see **Hirsch FR**
Mattiasson A see **Lindnér P**
Mattox DE see **Makek M**
Mattox KL. Thoracic great vessel injury. Surg Clin North Am 1988 Aug;68(4):693–703 (49 ref.)
Mattox KL see **Feliciano DV**
Mattrey RF see **vanSonnenberg E**
Matukas VJ, Clanton JT, Langford KH, Aronin PA. Hydroxylapatite: an adjunct to cranial bone grafting. J Neurosurg 1988 Oct;69(4):514–7
Mauer MB see **Kirshon B**
Mauguière F see **García-Larrea L**
Maule WF, Perniciaro C, Ortego TJ. Cavitating ulcers—pyoderma gangrenosum of the anal canal? [letter] Gastroenterology 1988 Oct;95(4):1158–9
Maumgartner JH see **Haibach H**
Maurer AH. Nuclear medicine: SPECT comparisons to PET. Radiol Clin North Am 1988 Sep;26(5):1059–74 (63 ref.)
Maurer HM see **Raney RB Jr**
Maurer LH see **North WG**
Maurer RA see **Ortolano GA**
Maurice PD, Bunker C, Giles F, Goldstone A, Holton J. Mycobacterium avium-intracellulare infection associated with hairy-cell leukemia. Arch Dermatol 1988 Oct; 124(10):1545–9

Maurice-Williams RS, Dunwoody G. Late diagnosis of frontal meningiomas presenting with psychiatric symptoms. Br Med J [Clin Res] 1988 Jun 25;296(6639):1785-6
Mauro AM. Effects of bell versus diaphragm on indirect blood pressure measurement. Heart Lung 1988 Sep; 17(5):489-94
Maury CP see **Lähdevirta J**
Maves MD see **Yessenow RS**
Mavissakalian M. The placebo effect in agoraphobia--II. J Nerv Ment Dis 1988 Jul;176(7):446-8
Mavroudis C see **Ganzel BL**
Mawas C see **Maraninchi D**
Mawson DK see **MacFadyen DJ**
Max MB, Schafer SC, Culnane M, Smoller B, Dubner R, Gracely RH. Amitriptyline, but not lorazepam, relieves postherpetic neuralgia. Neurology 1988 Sep;38(9):1427-32
Max-Audit I, Kechemir D, Mitjavila MT, Vainchenker W, Rotten D, Rosa R. Pyruvate kinase synthesis and degradation by normal and pathologic cells during erythroid maturation. Blood 1988 Sep;72(3):1039-44
Maxted WC see **O'Brien WM**
Maxwell AP, Nelson WE, Hill CM. Reversal of renal failure in nephritis associated with antibody to glomerular basement membrane. Br Med J [Clin Res] 1988 Jul 30; 297(6644):333-4
Maxwell DJ, Crawford DC, Curry PV, Tynan MJ, Allan LD. Obstetric importance, diagnosis, and management of fetal tachycardias. Br Med J [Clin Res] 1988 Jul 9; 297(6641):107-10
Maxwell LG see **Spear RM**
Maxwell P see **Kottke TE**
May JW Jr, Rohrich RJ, Sheppard J. Closed complex dorsal dislocation of the middle finger metacarpophalangeal joint: anatomic considerations and treatment. Plast Reconstr Surg 1988 Oct;82(4):690-3
May JW Jr see **Greenberg BM**
May KA see **Mercer RT**
May S see **Linnan MJ**
Mayall BH see **Levin KE**
Mayell MJ see **Watson AR**
(Mayer AG), Brugada P. In appreciation of Alfred G. Mayer. Am J Cardiol 1988 Sep 1;62(7):454-7
Mayer JG see **Engh CA**
Mayer P see **Roosen N**
Mayer-da-Silva A, Poiares-Baptista A, Guerra Rodrigo F, Teresa-Lopes M. Juvenile hyaline fibromatosis. A histologic and histochemical study. Arch Pathol Lab Med 1988 Sep;112(9):928-31
Mayes DM see **Taylor HC**
Mayfield FH. Treatment of epistaxis of carotid aneurysm [letter] J Neurosurg 1988 Oct;69(4):644-5
Mayhew HE see **Zilkoski MW**
Maynard A see **Godfrey C**
Mayo-Smith W see **Khurana JS**
Mayon-White RT see **Hoffman PN**
Mayor MB see **Collier JP**
Mays N, Challah S, Patel S, Palfrey E, Creeser R, Vadera P, Burney P. Clinical comparison of extracorporeal shock wave lithotripsy and percutaneous nephrolithotomy in treating renal calculi. Br Med J [Clin Res] 1988 Jul 23; 297(6643):253-8
Mazoit JX, Lambert C, Berdeaux A, Gerard JL, Froideveaux R. Pharmacokinetics of bupivacaine after short and prolonged infusions in conscious dogs. Anesth Analg 1988 Oct;67(10):961-6
Mazor M see **Romero R**
Mazure C see **Nelson JC**
Mazzaferri EL, de los Santos ET, Rofagha-Keyhani S. Solitary thyroid nodule: diagnosis and management. Med Clin North Am 1988 Sep;72(5):1177-211 (261 ref.)
Mazze R see **Langer O**
Mazze RI see **Fujinaga M**
Mazzola I see **Fiaccadori E**
Meacci E see **Pinzani M**
Meacham CP see **Ades PA**
Meacham RB, Mata JA, Espada R, Wheeler TM, Schum CW, Scardino PT. Testicular metastasis as the first manifestation of colon carcinoma. J Urol 1988 Sep;140(3):621-2
Meade P see **Laughlin M**
Meade TW see **Garrow JS**
Meador KG see **Koenig HG**
Meaney MJ see **Stewart J**
Meanock CI, Ward CS, Williams MP. A potential pitfall of pelvic computed tomography. Br J Radiol 1988 Jul; 61(727):584-5
Means ED see **Anderson DK**
Medearis A see **Bochner CJ**
Medearis AL see **Brar HS**
Medeiros AA see **Jacoby GA**
Medici A, Sollecito D, Rossi D, Midulla M. Family outbreak of Chlamydia trachomatis [letter] Lancet 1988 Sep 17; 2(8612):682
Medina M see **Bird CR**
Medsger TA Jr see **Silverstein JL**
Meduri B see **Piette AM**
Meek D see **Finlay IG**
Meerbaum S. Myocardial contrast two-dimensional echocardiography: a complement to coronary angiography [editorial] J Am Coll Cardiol 1988 Oct;12(4):935-6
Megarry S, Pett A, Scarlett A, Teh W, Zeigler E, Canter RJ. The activity against yeasts of human cerumen. J Laryngol Otol 1988 Aug;102(8):671-2
Megran DW, Stiver HG, Peeling R, Maclean IW, Brunham RC. Complement enhancement of neutralizing antibody to the structural proteins of Chlamydia trachomatis [letter] J Infect Dis 1988 Sep;158(3):661-3
Meh D see **Amrani DL**
Mehal WZ see **Lo YM**
Mehalek KE, Berkowitz GS, Chitkara U, Rosenberg J, Berkowitz RL. Comparison of continuous-wave and pulsed Doppler S/D ratios of umbilical and uterine arteries. Obstet Gynecol 1988 Oct;72(4):603-6
Mehalek KE see **Wilkins IA**
Mehl B see **Hirschman SZ**
Mehler MF. The neuro-ophthalmologic spectrum of the rostral basilar artery syndrome. Arch Neurol 1988 Sep; 45(9):966-71
Mehr SB see **Miller TR**
Mehren M, Burns PJ, Mamani F, Levy CS, Laureno R. Toxoplasmic myelitis mimicking intramedullary spinal cord tumor. Neurology 1988 Oct;38(10):1648-50
Mehta D, Farrell TG, Joy M, Ward D, Camm AJ. Syncope and vomiting [letter] Lancet 1988 Oct 1;2(8614):790-1
Mehta S see **Khanna R**
Meier B see **de Bruyne B**
Meignier B, Longnecker R, Roizman B. In vivo behavior of genetically engineered herpes simplex viruses R7017 and R7020: construction and evaluation in rodents. J Infect Dis 1988 Sep;158(3):602-14
Meijler FL. Latent pre-excitation: exposure of anterograde accessory pathway conduction during atrial fibrillation [letter] Br Heart J 1988 Jul;60(1):93-4
Meinertz T, Kasper W, Schumacher M, Just H. The German multicenter trial of anisoylated plasminogen streptokinase activator complex versus heparin for acute myocardial infarction. Am J Cardiol 1988 Sep 1;62(7):347-51
Meinertz T see **Drexler H**
Meinhard EA, Oozeer R, Cameron D. Photosensitive epilepsy in children who set fires. Br Med J [Clin Res] 1988 Jun 25;296(6639):1773
Meininger JC see **Hayman LL**
Meininger V see **Binet S**
Meire HB see **Raby N**
Meirik O see **Cnattingius S**
Meis PJ see **Kofinas AD**
Meissner K see **Hoting E**
Meister SG, Wolf NM. A common link between unstable angina pectoris and acute myocardial infarction [letter] Am J Cardiol 1988 Sep 15;62(9):660
Mejia LA, Chew F. Hematological effect of supplementing anemic children with vitamin A alone and in combination with iron. Am J Clin Nutr 1988 Sep;48(3):595-600
Mela GS see **Savarino V**
Melby JC. Therapy of Cushing disease: a consensus for pituitary microsurgery. Ann Intern Med 1988 Sep 15; 109(6):445-6
Meldahl RV, Marshall RC, Scheinmann MC. Identification of persons at risk for sudden cardiac death. Med Clin North Am 1988 Sep;72(5):1015-31 (109 ref.)
Mele L see **Natadisastra G**
Meleagros L, Gibbs JS, Ghatei MA, Bloom SR. Increase in plasma concentrations of cardiodilatin (amino terminal pro-atrial natriuretic peptide) in cardiac failure and during recumbency. Br Heart J 1988 Jul;60(1):39-44
Melgarejo AB see **Cronau LH Jr**
Melling J see **Hallan RI**
Mello NK see **Mendelson JH**
Mellow AM see **Newhouse PA**
Melmed RN see **Raz I**
Melnick BM. Extrapyramidal reactions to low-dose droperidol. Anesthesiology 1988 Sep;69(3):424-6
Melsen F see **Harving N**
Melson GL see **Middleton WD**
Melton LJ 3d see **Arneson TJ**
Melton LJ 3d see **Smalley SR**
Meltzer H see **Kane J**
Meltzer T see **Smith DJ Jr**
Melville ML see **Nemeroff CB**
Melzer-Lange M, Van Howe R, Losek JD. Esophageal foreign body presenting with altered consciousness [letter] Am J Dis Child 1988 Sep;142(9):915-6
Mena I see **Mooney R**
Mendel CM, Weisiger RA, Cavalieri RR. Uptake of 3,5,3'-triiodothyronine by the perfused rat liver: return to the free hormone hypothesis. Endocrinology 1988 Oct; 123(4):1817-24
Mendell JR see **Pakalnis A**
Mendeloff AI. Diet and colorectal cancer. Am J Clin Nutr 1988 Sep;48(3 Suppl):780-1
Mendelson CR see **Odom MJ**
Mendelson JH, Teoh SK, Lange U, Mello NK, Weiss R, Skupny A, Ellingboe J. Anterior pituitary, adrenal, and gonadal hormones during cocaine withdrawal. Am J Psychiatry 1988 Sep;145(9):1094-8
Mendes DG, Soudry M, Roffman M, Boss J. Maturation of composite ligament. Clin Orthop 1988 Sep;(234):291-5
Mendez AA, Keret D, MacEwen GD. Treatment of patellofemoral instability in Down's syndrome. Clin Orthop 1988 Sep;(234):148-58
Mendonça AM see **Towersey L**
Mendoza IJ see **Castellanos A**
Mendoza S see **Guelrud M**
Menkis A see **Todd TR**
Menlove RL see **Hackworthy RA**
Mennuti MT see **Harris MC**
Mensa J see **Sabater F**
Mensah GA, Gold JP, Schreiber T, Isom OW. Acute purulent mediastinitis and sternal osteomyelitis after closed chest cardiopulmonary resuscitation: a case report and review of the literature. Ann Thorac Surg 1988 Sep;46(3):353-5 (8 ref.)
Menticoglou SM see **Harman CR**
Menza MA, Stern TA, Cassem NH. Treatment of anxiety associated with electrophysiologic studies. Heart Lung 1988 Sep;17(5):555-60
Mercer RT, Ferketich SL, DeJoseph J, May KA, Sollid D. Effect of stress on family functioning during pregnancy. Nurs Res 1988 Sep-Oct;37(5):268-75
Mercier LA see **Dethy M**
Mercke CE see **Hambraeus GM**
Mercuri M see **Ciuffetti G**
Mercuro G, Gessa G, Rivano CA, Lai L, Cherchi A. Evidence for a dopaminergic control of sympathoadrenal catecholamine release. Am J Cardiol 1988 Oct 1;62(10 Pt 1):827-8
Meredith JW, Kon ND, Thompson JN. Management of injuries from liquid lye ingestion. J Trauma 1988 Aug; 28(8):1173-80
Merin RG see **Cronau LH Jr**
Merino MM see **Lefor AT**
Merkatz IR see **Anyaegbunam A**
Merkatz IR see **Divon MY**
Merkel C, Gatta A, Bolognesi M, Finucci G, Battaglia G, Angeli P, Zuin R. Hemodynamic changes of systemic, hepatic, and splenic circulation following triglycyl-lysin-vasopressin administration in alcoholic cirrhosis. Dig Dis Sci 1988 Sep;33(9):1103-9
Merkel C see **Nosadini R**
Merli F see **Ferrari S**
Merli GJ, Herbison GJ, Ditunno JF, Weitz HH, Henzes JH, Park CH, Jaweed MM. Deep vein thrombosis: prophylaxis in acute spinal cord injured patients. Arch Phys Med Rehabil 1988 Sep;69(9):661-4
Merlini S see **Bianchi R**
Merluzzi VJ see **Rothlein R**
Merot Y. Transepidermal elimination of nevus cells in spindle and epithelioid cell (Spitz) nevi [letter] Arch Dermatol 1988 Sep;124(9):1441-2
Merrell RC see **Basadonna G**
Merriam MA see **DeMaria EJ**
Merrill TN see **Vyborny CJ**
Merritt TA see **Vaucher YE**
Mershon K. Prospective payment assessment commission. A commissioner's perspective. Nurs Clin North Am 1988 Sep; 23(3):465-71
Mertens T see **Eggers HJ**
Meryn S see **Derfler K**
Merz B. Harvard Medical School leads way in setting standards for conduct of research [news] JAMA 1988 Oct 7;260(13):1837
Merz B. Rare and more prevalent cancers may have much in common at gene level [news] JAMA 1988 Sep 23-30; 260(12):1669-70
Merz B. Many address task of preventing research fraud [news] JAMA 1988 Oct 14;260(14):2011-2
Merz B. Using normal gene as template may offer means of 'in-place' genetic repair [news] JAMA 1988 Sep 23-30; 260(12):1670
Merz R see **Himelman RB**
al-Meshari A see **al-Samarrai AY**
Mesher RA see **Bahls FH**
Messerli FH see **Garavaglia GE**
Messersmith AM see **Cloninger BJ**
Messner H see **Papayannopoulou T**
Metcalfe DD see **Kanakura Y**
Metcalfe K see **Bearcroft CP**
el-Metnawi W see **Shafik A**
Metrou M see **Bonadio WA**
Mettang T, Weber J, Machleidt C, Kuhlmann U, Klotz U. Cimetidine (but not ranitidine or famotidine) affects histamine determination [letter] Lancet 1988 Sep 24; 2(8613):748
Meulstee J see **Kleyweg RP**
Meyboom RH, de Graaf-Breederveld N. Budesonide and psychic side effects [letter] Ann Intern Med 1988 Oct 15; 109(8):683
Meyer GS see **Goodman AD**
Meyer J see **Jungbluth A**
Meyer JE, Greenes RA, Sonnenfeld MR. Breast immobilization for occult mass aspiration. Radiology 1988 Oct;169(1):266
Meyer JH see **Fink AS**
Meyer RA see **Ross RD**
Meyer W see **Relling MV**
Meyerhoff WL see **Masaki M**
Meyers BR see **Hirschman SZ**
Meyrick B see **Perkett EA**
Meyskens FL Jr, Berdeaux DH, Parks B, Tong T, Loescher L, Moon TE. Cutaneous malignant melanoma (Arizona Cancer Center experience). I. Natural history and prognostic factors influencing survival in patients with stage I disease. Cancer 1988 Sep 15;62(6):1207-14
Mezrich RS. The implication of PACS for radiology practice. AJR 1988 Oct;151(4):828
Mezzich J see **Fabrega H Jr**
Micco A see **Turkevich D**

Michael AS. Inadvertent i.v. cholecystography through hysterosalpingography [letter] AJR 1988 Oct;151(4):836–7
Michelassi F, Block GE, Vannucci L, Montag A, Chappell R. A 5- to 21-year follow-up and analysis of 250 patients with rectal adenocarcinoma. Ann Surg 1988 Sep; 208(3):379–89
Michelsen O see **Marsh AG**
Michener JL see **Parkerson GR Jr**
Michie S see **Picker LJ**
Micozzi A see **Martino P**
Micozzi MS, Brown ED, Taylor PR, Wolfe E. Carotenodermia in men with elevated carotenoid intake from foods and beta-carotene supplements. Am J Clin Nutr 1988 Oct;48(4):1061–4
Micozzi MS, Albanes D. Three limitations of the body mass index [letter] Am J Clin Nutr 1988 Sep;48(3):691–2
Middleton JD. Babywalkers [letter] Br Med J [Clin Res] 1988 Jul 16;297(6642):202–3
Middleton WD, Melson GL. Diaphragmatic discontinuity associated with perihepatic ascites: a sonographic refractive artifact. AJR 1988 Oct;151(4):709–11
Midha KK see **Levinson DF**
Midulla M see **Medici A**
Mieli-Vergani G see **Greenough A**
Mietens C see **Briissow H**
Migliaccio AR see **Migliaccio G**
Migliaccio G, Migliaccio AR, Visser JW. Synergism between erythropoietin and interleukin-3 in the induction of hematopoietic stem cell proliferation and erythroid burst colony formation. Blood 1988 Sep;72(3):944–51
Migliozzi R see **Stewart A**
Mignot E, Guilleminault C, Bowersox S, Rappaport A, Dement WC. Role of central alpha-1 adrenoceptors in canine narcolepsy. J Clin Invest 1988 Sep;82(3):885–94
Mihaileanu S, Marino JP, Chauvaud S, Perier P, Forman J, Vissoat J, Julien J, Dreyfus G, Abastado P, Carpentier A. Left ventricular outflow obstruction after mitral valve repair (Carpentier's technique). Proposed mechanisms of disease. Circulation 1988 Sep;78(3 Pt 2):I78–84
Mihara Y see **Takayama K**
Mijares M see **Perry G**
Mikawa H see **Kikuchi K**
Mikhailidis D see **Gisinger C**
Miklossy J see **Bogousslavsky J**
Mikuniya A see **Fujita M**
Milam JD see **Vander Woude JC**
Milanese C, Salmaggi A, la Mantia L, Corridori F, Nespolo A. Intrathecal beta-interferon in multiple sclerosis [letter] Lancet 1988 Sep 3;2(8610):563–4
Milby JB. Methadone maintenance to abstinence. How many make it? J Nerv Ment Dis 1988 Jul;176(7):409–22 (74 ref.)
Milde LN. The hypoxic mouse model for screening cerebral protective agents: a re-examination. Anesth Analg 1988 Oct;67(10):917–22
Milford MA see **Weaver FA**
Milford Ward A see **Greaves M**
Militello PR see **Buckman RF Jr**
Milla P see **Kumar PJ**
Millam DA. Mastering arterial punctures. Getting into an artery. Am J Nurs 1988 Sep;88(9):1213–24
Millar AM see **Bell D**
Millard MC see **Shoemaker JD**
Millard PH. Right to die [letter] Lancet 1988 Oct 1; 2(8614):798
Milledge JS see **Nunn JF**
Miller A. Epidemiologic investigation of respiratory effects related to environmental exposure to asbestos inside insulated buildings [letter] Arch Environ Health 1988 Jul-Aug;43(4):315–6
Miller AJ, Farias M. Histochemical and electromyographic analysis of craniomandibular muscles in the rhesus monkey, Macaca mulatta. J Oral Maxillofac Surg 1988 Sep; 46(9):767–76
Miller B, Skupin A, Rubenfire M, Bigman O. Respiratory failure produced by severe procainamide intoxication in a patient with preexisting peripheral neuropathy caused by amiodarone. Chest 1988 Sep;94(3):663–5
Miller CH see **Keppen LD**
Miller D see **Stoops CM**
Miller DL see **Lutz RJ**
Miller DR see **Catalona WJ**
Miller GM see **Wiswell TE**
Miller HA 3d see **Frawley LS**
Miller JK see **Alter MJ**
Miller JM. Responsibility to the patient and to the patient's impaired physician [letter] JAMA 1988 Oct 7;260(13):1884
Miller JM see **Kleiman RB**
Miller JM see **Marchlinski FE**
Miller K, Sanborn GE, Jennings LW. Clinical evaluation of the Cavitron Biotronics tonometer. Arch Ophthalmol 1988 Sep;106(9):1210–3
Miller K see **Baxi LV**
Miller KD see **Nutman TB**
Miller KS, Wooten S, Sahn SA. Urinothorax: a cause of low pH transudative pleural effusions. Am J Med 1988 Sep; 85(3):448–9
Miller L see **Lampkin BC**
Miller MD, Hausman M, Jokl P, Lindsey RW. Permanent post-traumatic patellar dislocation. J Trauma 1988 Sep; 28(9):1389–92
Miller N see **Formby B**
Miller NS, Gold MS, Millman R. PCP: a dangerous drug. Am Fam Physician 1988 Sep;38(3):215–8 (19 ref.)
Miller P, Wikoff R, McMahon M, Garrett MJ, Ringel K. Influence of a nursing intervention on regimen adherence and societal adjustments postmyocardial infarction. Nurs Res 1988 Sep-Oct;37(5):297–302
Miller R see **Birch B**
Miller RT see **Chambers HF**
Miller SA, James RH. Variables associated with ultraviolet transmittance measurements of intraocular lenses. Am J Ophthalmol 1988 Sep 15;106(3):256–60
Miller ST see **Abhyankar S**
Miller ST see **Elam JT**
Miller TA see **Myers SI**
Miller TR, Everett WD, Mehr SB. Fever and abnormal chest X-ray findings after cesarean section [clinical conference] J Fam Pract 1988 Sep;27(3):259, 263–5
Miller WE, Vittitoe J, O'Rourke RA, Crawford MH. Nadolol versus diltiazem and combination for preventing exercise-induced ischemia in severe angina pectoris. Am J Cardiol 1988 Sep 1;62(7):372–6
Miller WT see **Li C**
Miller-Crotchett P see **Bondurant FJ**
Millette D see **Solymoss BC**
Milligan KA, Mowbray MJ, Mulrooney L, Standen PJ. Intra-articular bupivacaine for pain relief after arthroscopic surgery of the knee joint in daycase patients. Anaesthesia 1988 Jul;43(7):563–4
Milliner DS see **Ten RM**
Millington WR see **Chronwall BM**
Millis MB see **Sponseller PD**
Millman R see **Miller NS**
Mills DA, Stewart IA. A unique presentation of giant cell arteritis. J Laryngol Otol 1988 Jul;102(7):636–8
Mills J see **Spruance SL**
Mills ML. A method to calculate and analyze resident's evaluations by using a microcomputer data-base management system. J Med Educ 1988 Sep;63(9):724–6
Mills SE see **Frierson HF Jr**
Milner G, Hayes G. Psychiatric illness among British Afro-Caribbeans [letter] Br Med J [Clin Res] 1988 Jul 30; 297(6644):359
Milner P. Resource allocation [letter] Lancet 1988 Sep 17; 2(8612):686–7
Milner RD see **De Prins F**
Milner RD see **Wales JK**
Milo S, Fiegel A, Shem-Tov A, Neufeld HN, Goor DA. Hour-glass deformity of the pulmonary valve: a third type of pulmonary valve stenosis. Br Heart J 1988 Aug; 60(2):128–33
Milstein V, Small JG. Problems with lithium combined with ECT [letter] Am J Psychiatry 1988 Sep;145(9):1178
Milstein V see **Coons PM**
Milstone LM see **Leffell DJ**
Mimouni F, Tsang RC. Bone mineral content in infants: which machine or which bone? [letter] Am J Dis Child 1988 Sep; 142(9):919
Minakami S see **Mizuno Y**
Minami S, Sagoh T, Nishimura K, Yamashita K, Fujisawa I, Noma S, Itoh K, Togashi K, Oda Y, Matsumoto M, et al. Spinal arteriovenous malformation: MR imaging. Radiology 1988 Oct;169(1):109–15
Minar E see **Kalhs P**
Minato K see **Tobinai K**
Minato S see **Itoyama Y**
Minden SL, Orav J, Schildkraut JJ. Hypomanic reactions to ACTH and prednisone treatment for multiple sclerosis. Neurology 1988 Oct;38(10):1631–4
Minelli R see **Roti E**
Minkoff H. Risk of AIDS from De Lee suctioning. JAMA 1988 Sep 16;260(11):1622
Minkoff H see **Delke I**
Minkoff HL, Holman S, Beller E, Delke I, Fishbone A, Landesman S. Routinely offered prenatal HIV testing [letter] N Engl J Med 1988 Oct 13;319(15):1018
Minkowitz S see **Arsura EL**
Minnella AM, Yannuzzi LA, Slakter JS, Rodriquez A. Bilateral perifoveal ischemia associated with chronic granulocytic leukemia. Case report. Arch Ophthalmol 1988 Sep;106(9):1170–1
Minogue J see **Pielet BW**
Minogue JP see **Ollendorff DA**
Minta JO. Regulation of complement factor H synthesis in U-937 cells by phorbol myristate acetate, lipopolysaccharide, and IL-1. J Immunol 1988 Sep 1; 141(5):1630–5
Minta JO. Synthesis of complement factor B by the human monocyte U-937 cell line. Augmentation by immunostimulatory agents. J Immunol 1988 Sep 1; 141(5):1636–41
Mintun MA, Welch MJ, Siegel BA, Mathias CJ, Brodack JW, McGuire AH, Katzenellenbogen JA. Breast cancer: PET imaging of estrogen receptors. Radiology 1988 Oct; 169(1):45–8
Mintz J see **Asarnow RF**
Mintz PD. A prospective comparison of platelet collection with the CS-3000 blood cell separator using the closed system and open system kits. Am J Clin Pathol 1988 Sep; 90(3):300–2
Mintzer D see **Sternlieb J**
Mintzer RA, Sakowicz BA, Blonder JA. Lobar collapse. Usual and unusual forms. Chest 1988 Sep;94(3):615–20 (12 ref.)
Minuth AN. Health care inequity in USA [letter] Lancet 1988 Oct 1;2(8614):798
Mirakhur RK. Induction characteristics of propofol in children: comparison with thiopentone. Anaesthesia 1988 Jul;43(7):593–8
Miralles R, Pedro-Botet J, Farré M, Rubiés-Prat J. Captopril and vasculitis [letter] Ann Intern Med 1988 Sep 15; 109(6):514
Miralles Flores C see **Delgado Baeza E**
Miranda AF, Bonilla E, Martucci G, Moraes CT, Hays AP, Dimauro S. Immunocytochemical study of dystrophin in muscle cultures from patients with Duchenne muscular dystrophy and unaffected control patients. Am J Pathol 1988 Sep;132(3):410–6
Miranda AF see **Bonilla E**
Mirchandani H see **Hood I**
Misawa S see **Horiike S**
Misbin RI, Green A, Alvarez IM, Almira EC, Dohm GL, Caro JF. Inhibition of insulin-stimulated glucose transport by factor extracted from serum of insulin-resistant patient. Diabetes 1988 Sep;37(9):1217–25
Mishkin B. Responding to scientific misconduct. Due process and prevention. JAMA 1988 Oct 7;260(13):1932–6
Misiewicz JJ see **Rogers J**
Misiewicz JJ see **Spiller RC**
Missirian J see **Mann RA**
Mitani Y, Shigemasa C, Taniguchi S, Tanaka T, Yoshida A, Mashiba H. Clinical course of silent thyroiditis in a patient with Sjögren's syndrome. Concomitant changes of antithyroid antibodies and antinuclear antibody. Arch Intern Med 1988 Sep;148(9):1974–5
Mitchell B see **Hetzel DJ**
Mitchell CJ see **Jutley JK**
Mitchell DA. Nitroimidazole for alveolar osteitis [letter] J Oral Maxillofac Surg 1988 Sep;46(9):720
Mitchell DG, Kressel HY. MR imaging of early avascular necrosis [letter] Radiology 1988 Oct;169(1):281–2
Mitchell DG, Vinitski S, Burk DL Jr, Levy DW, Rifkin MD. Motion artifact reduction in MR imaging of the abdomen: gradient moment nulling versus respiratory-sorted phase encoding. Radiology 1988 Oct;169(1):155–60
Mitchell J see **Coflesky JT**
Mitchell LB see **Sheldon RS**
Mitchell MD see **Romero R**
Mitchell RL, Ignatius JA. Distal splenorenal shunt: standard procedure for elective and emergency treatment of bleeding esophageal varices. Am J Surg 1988 Sep;156(3 Pt 1):169–72
Mitchell SC see **Scadding GK**
Mitchison DA see **Strang JI**
Mitjavila MT see **Max-Audit I**
Mitra RS see **Nickoloff BJ**
Mitre AI see **Arap S**
Mitsugi N see **Sutton SW**
Mitsunaga MM, Nakano K. High radial nerve palsy following strenuous muscular activity. A case report. Clin Orthop 1988 Sep;(234):39–42
Mitsutani N see **Kashiwagi T**
Mittelman M, Dave HP, Gutman PD, Schechter AN. Sunbed lentigines [letter] Br Med J [Clin Res] 1988 Jul 2; 297(6640):66
Mitty EL. Resource utilization groups. DRGs move to long-term care. Nurs Clin North Am 1988 Sep; 23(3):539–57
Miura R see **Mizunashi K**
Miura Y see **Hanamura T**
Miwa H see **Kamesaki H**
Miwa M see **Tobinai K**
Miyabe M, Namiki A. Ephedrine for treatment of penile erection during spinal anesthesia [letter] Anesth Analg 1988 Oct;67(10):1019–20
Miyagi H see **Okumura K**
Miyamoto M see **McKeown PP**
Miyamoto T, Hashizume K, Ichikawa K, Yamauchi K, Nishii Y, Sakurai A, Kobayashi M, Ohtsuka H, Yamada T. Effect of thyroid hormone on the protein inhibitors for Ca2+-dependent proteinase in brain: evidence for the induction by thyroidectomy of irreversible changes in immature rats. Endocrinology 1988 Oct;123(4):1916–22
Miyata S see **Yoshikawa J**
Miyatake K see **Yamagishi M**
Miyauchi A, Amino N, Tamaki H, Kuma K. Coexistence of thyroid-stimulating and thyroid-blocking antibodies in a patient with Graves' disease who had transient hypothyroidism. Am J Med 1988 Sep;85(3):418–20
Miyauchi K see **Noguchi S**
Miyauchi Y see **Utoh J**
Mizuguchi K see **Kitamura S**
Mizunashi K, Furukawa Y, Miura R, Yumita S, Sohn HE, Yoshinaga K. Effects of active vitamin D3 and parathyroid hormone on the serum osteocalcin in idiopathic hypoparathyroidism and pseudohypoparathyroidism. J Clin Invest 1988 Sep;82(3):861–5
Mizuno K. A new multipurpose goniolens. Arch Ophthalmol 1988 Sep;106(9):1309–10
Mizuno K, Hoffman LH, McKenzie JC, Inagami T. Presence of renin secretory granules in rat adrenal gland and stimulation of renin secretion by angiotensin II but not by adrenocorticotropin. J Clin Invest 1988 Sep;82(3):1007–16
Mizuno Y, Hara T, Nakamura M, Ueda K, Minakami S, Take H. Classification of chronic granulomatous disease on the basis of monoclonal antibody-defined surface cytochrome b deficiency. J Pediatr 1988 Sep;113(3):458–62

Mizuochi T, McKean DJ, Singer A. IL-1 as a co-factor for lymphokine-secreting CD8+ murine T cells. J Immunol 1988 Sep 1;141(5):1571–5
Mock CN, Burchard KW, Hasan F, Reed M. Surgical intensive care unit pneumonia. Surgery 1988 Sep; 104(3):494–9
Mock P, Berry G. Confidence intervals for relative risks [letter] Br Med J [Clin Res] 1988 Jun 25;296(6639):1796–7
Modai D see **Tieder M**
Modesto K see **Clark HF**
Modi MW, Hassett JM, Laika D. Influence of posture on hepatic perfusion and the presystemic biotransformation of propranolol: simulation of the food effect. Clin Pharmacol Ther 1988 Sep;44(3):268–74
Modi N see **Isaacs D**
Moe N see **Black AJ**
Moëll C, Garwicz S, Westgren U, Wiebe T. Precocious and premature puberty associated with treatment of acute lymphoblastic leukemia [letter] Arch Dis Child 1988 Jul; 63(7):874–5
Moen M see **Johansen JS**
Moertel CG see **O'Connell MJ**
Moertel CG see **Smalley SR**
Mofti AB see **al-Samarrai AY**
Mogensen T, Højgaard L, Scott NB, Henriksen JH, Kehlet H. Epidural blood flow and regression of sensory analgesia during continuous postoperative epidural infusion of bupivacaine. Anesth Analg 1988 Sep;67(9):809–13
Mohandas N see **Rubin EM**
Mohr JP see **Tatemichi TK**
Mohr R see **Ziskind Z**
Mohri H see **Ohmi M**
Mohsenifar Z see **Ross DJ**
Mojiminiyi OA see **Kennedy SH**
Mojsov S see **Drucker DJ**
Mokhless I, Hassouna MM, Kiruluta GH, Seemeyer TA, Homsy YL, Coolsaet BL, Elhilali MM. The evolution of artificial sphincter cuff in growing animals. J Urol 1988 Sep;140(3):632–6
Moldin SO see **Dworkin RH**
Molenaar A. The depressed nasofrontal angle in aesthetic rhinoplasty. Plast Reconstr Surg 1988 Oct;82(4):698–706
Molenaar I see **Jonkman MF**
Moller DR see **Konishi K**
Møller-Larsen F see **Lassen MR**
Molon-Noblot S see **Berry PH**
Moloney JR, John DG, Jagger C. Age, sex, ethnic origin and tonsillectomy. J Laryngol Otol 1988 Jul;102(7):649–51
Momoi T see **Kikuchi K**
Monaco AP see **Shaffer D**
Monaco L, Adamo S, Conti M. Follicle-stimulating hormone modulation of phosphoinositide turnover in the immature rat Sertoli cell in culture. Endocrinology 1988 Oct; 123(4):2032–9
Monath TP. Japanese encephalitis--a plague of the Orient [editorial] N Engl J Med 1988 Sep 8;319(10):641–3
Moncloa F see **Gomez HJ**
Monden Y see **Uyama T**
Mondschein JS, Canning SF, Hammond JM. Effects of transforming growth factor-beta on the production of immunoreactive insulin-like growth factor I and progesterone and on [3H]thymidine incorporation in porcine granulosa cell cultures. Endocrinology 1988 Oct; 123(4):1970–6
Monet JD see **Ben Nasr L**
Monfort SY see **Chin AK**
Monforte J see **Hood I**
Monsen ER, Cheney CL. Research methods in nutrition and dietetics: design, data analysis, and presentation. J Am Diet Assoc 1988 Sep;88(9):1047–65 (90 ref.)
Montag A see **Michelassi F**
Montag M. A look back; a look ahead. Nurs Outlook 1988 Sep-Oct;36(5):234–5
(Montag M), Montag M. A look back; a look ahead. Nurs Outlook 1988 Sep-Oct;36(5):234–5
Montague DK see **Lakin MM**
Montague TJ, MacKenzie BR, Henderson MA, Macdonald RG, Forbes CJ, Chandler BM. Acute non-Q-wave myocardial infarction: a distinct clinical entity of increasing importance. Can Med Assoc J 1988 Sep 15;139(6):487–93 (45 ref.)
Montalbán C see **Moreno A**
Montaner JS see **Chan-Yan C**
Montastruc JL see **Rascol O**
Montermini M see **Roti E**
Montesi SA see **Kaplan PA**
Montgomery CL. Patients are more than customers. Am J Nurs 1988 Sep;88(9):1257–8
Montgomery J see **Savvas M**
Montgomery MT see **Luce EB**
Montie JE see **Wood DP Jr**
Montorsi F see **Basadonna G**
Montserrat I see **Ortuño F**
Moody JA see **Roye WP Jr**
Mookherjee S, Ashutosh K, Dunsky M, Hill N, Vardan S, Smulyan H, Warner R. Nifedipine in chronic cor pulmonale: acute and relatively long-term effects. Clin Pharmacol Ther 1988 Sep;44(3):289–96
Moon DK, Geczy CL. Recombinant IFN-gamma synergizes with lipopolysaccharide to induce macrophage membrane procoagulants. J Immunol 1988 Sep 1;141(5):1536–42
Moon HK see **McHenry MC**
Moon TE see **Meyskens FL Jr**
Mooney R, Niemann JT, Bessen HA, Mena I, French S, Laks MM. Conventional and right precordial ECGs, creatine kinase, and radionuclide angiography in post-traumatic ventricular dysfunction. Ann Emerg Med 1988 Sep; 17(9):890–4
Mooradian AD, Morley JE, Korenman SG. Endocrinology in aging. Dis Mon 1988 Jul;34(7):393–461 (231 ref.)
Moore AP. Spasmodic torticollis [letter] Br Med J [Clin Res] 1988 Jul 16;297(6642):201
Moore BD see **Papanicolaou AC**
Moore ED see **Brown KT**
Moore EE see **Baxter BT**
Moore EE see **Patt A**
Moore EN see **Levine JH**
Moore FA see **Baxter BT**
Moore GK, Cummings CW. The effect of ancrod on perfusion of myocutaneous flaps. Arch Otolaryngol Head Neck Surg 1988 Oct; 114(10):1175–7
Moore J see **Hart C**
Moore J see **Vassar MJ**
Moore JJ, Dubyak GR, Moore RM, Vander Kooy D. Oxytocin activates the inositol-phospholipid-protein kinase-C system and stimulates prostaglandin production in human amnion cells. Endocrinology 1988 Oct; 123(4):1771–7
Moore JO see **Kraus VB**
Moore JW see **Collins TJ**
Moore LT see **Weisman MH**
Moore MB. Acanthamoeba keratitis [editorial] Arch Ophthalmol 1988 Sep;106(9):1181–3
Moore MH, David DJ, Cooter RD. Hairline indicators of craniofacial clefts. Plast Reconstr Surg 1988 Oct; 82(4):589–93
Moore N see **Lerebours G**
Moore NR, Phillips MS, Shneerson JM, Smith ML, Flower CD, Dixon AK. Appearances on computed tomography following thoracoplasty for pulmonary tuberculosis. Br J Radiol 1988 Jul;61(727):573–8
Moore RA. Variation in serum cholesterol [letter] Lancet 1988 Sep 17;2(8612):682
Moore RA see **McQuay HJ**
Moore RD see **Powe NR**
Moore RL see **Musch TI**
Moore RM see **Moore JJ**
Moore SB see **Brecher ME**
Moore WM see **Guo S**
Moorehead C see **Katch V**
Moorhead JF see **Maher ER**
Moorman R see **Gundry SR**
Moossy J see **Jungreis CA**
Moote CA, Knill RL. Isoflurane anesthesia causes a transient alteration in nocturnal sleep. Anesthesiology 1988 Sep; 69(3):327–31
Mor F see **Cohen O**
Mora R see **Chiarla C**
Mora-Galindo J see **Raygoza-Anaya M**
Morady F, Kou WH, Kadish AH, Toivonen LK, Kushner JA, Schmaltz S. Effects of epinephrine in patients with an accessory atrioventricular connection treated with quinidine. Am J Cardiol 1988 Sep 15;62(9):580–4
Moraes CT see **Miranda AF**
Moraes CT see **Zeviani M**
Morales A, VanCott GF. The Gittes procedure as an improved simplification of current techniques for vesical neck suspensions. Surg Gynecol Obstet 1988 Sep; 167(3):243–5
Morales WJ, Angel JL, O'Brien WF, Knuppel RA, Marsalisi F. The use of antenatal vitamin K in the prevention of early neonatal intraventricular hemorrhage. Am J Obstet Gynecol 1988 Sep;159(3):774–9
Morales WJ see **Angel JL**
Morazzoni G see **Colli S**
Moreira LF see **Linares L**
Moreland H see **Corcoran S**
Moreno A, Marazuela M, Yebra M, Hernández MJ, Hellín T, Montalbán C, Vargas JA. Hepatic fibrin-ring granulomas in visceral leishmaniasis. Gastroenterology 1988 Oct; 95(4):1123–6
Moretó M, Zaballa M, Bernal A, Ibáñez S, Ojembarrena E, Rodriguez A. A randomized trial of tamponade or sclerotherapy as immediate treatment for bleeding esophageal varices. Surg Gynecol Obstet 1988 Oct; 167(4):331–4
Moreton RE, Kennedy CR. C reactive protein concentrations in cystic fibrosis. Arch Dis Child 1988 Aug;63(8):958–60
Morgan AM, Koch V, Lee V, Aldag J. Neonatal neurobehavioral examination. A new instrument for quantitative analysis of neonatal neurological status. Phys Ther 1988 Sep;68(9):1352–8
Morgan AS see **Wojcik JB**
Morgan D. Fetal rights [editorial] Br J Obstet Gynaecol 1988 Jul;95(7):641–3
Morgan DA see **Marsh LF**
Morgan DW, Deadman M. The thermoplastic splint (a simple effective alternative to plaster of Paris in the fixation of nasal fractures). J Laryngol Otol 1988 Aug;102(8):724
Morgan G, Levinsky RJ. Clinical significance of IgG subclass deficiency. Arch Dis Child 1988 Jul;63(7):771–3 (31 ref.)
Morgan J see **deShazo RD**
Morgan MA, Thurnau GR. Efficacy of the fetal-pelvic index in patients requiring labor induction. Am J Obstet Gynecol 1988 Sep;159(3):621–5
Morgan PP see **Cohen L**
Morgan S see **Reed DH**
Morgan TM see **Wiener GJ**
Morgan WT see **Sneed RC**
Morganroth J, Horowitz LN. Antiarrhythmic drug therapy 1988: for whom, how and where? Am J Cardiol 1988 Sep 1;62(7):461–5
Morganroth J see **Kutalek SP**
Morges W see **Nalin DR**
Mori H see **Hill AC**
Mori M see **Sugimachi K**
Mori N, Oka K, Yoda Y, Abe T, Kojima M. Leu-4 (CD3) antigen expression in the neoplastic cells from T-ALL and T-lymphoblastic lymphoma. Am J Clin Pathol 1988 Sep; 90(3):244–9
Mori PG see **Barbano GC**
Mori T see **Ito Y**
Mori Y, Refetoff S, Flink IL, Charbonneau M, Murata Y, Seo H, Morkin E, Dussault JH. Detection of the thyroxine-binding globulin (TBG) gene in six unrelated families with complete TBG deficiency. J Clin Endocrinol Metab 1988 Oct;67(4):727–33
Moriel M see **Tzivoni D**
Morihisa JM see **Roy BF**
Morii N see **Itoh H**
Morimoto C see **Kalish RS**
Morimoto S see **Takashima S**
Morimura Y see **Tsujimoto M**
Morinaga S see **Asamura H**
Morishita H see **Yui Y**
Morissette M see **Gagnon RM**
Morita R see **Kitamura S**
Moriwaki K see **Gotoh H**
Morkin E see **Mori Y**
Morley D. Sunlight and drinking water [letter] Lancet 1988 Sep 17;2(8612):686
Morley JE see **Mooradian AD**
Morley JE see **Negoro H**
Moroni C see **Senn HP**
Morowitz HJ. Entropy and the magic flute. Hosp Pract [Off] 1988 Sep 15;23(9):187, 191
Morray JP, Lynn AM, Mansfield PB. Effect of pH and PCO2 on pulmonary and systemic hemodynamics after surgery in children with congenital heart disease and pulmonary hypertension. J Pediatr 1988 Sep;113(3):474–9
Morrey BF, Askew LJ, An KN. Strength function after elbow arthroplasty. Clin Orthop 1988 Sep;(234):43–50
Morris AH. Pulmonary artery wedge pressure. Local variation and quality control [editorial] Chest 1988 Sep; 94(3):455–6
Morris D. Management of perinatal bereavement. Arch Dis Child 1988 Jul;63(7):870–2
Morris D. HIV testing may offend some patients [letter] Postgrad Med 1988 Sep 1;84(3):32
Morris E see **Mueller PR**
Morris JC 3d, Jiang NS, Hay ID, Charlesworth MC, McCormick DJ, Ryan RJ. The effects of synthetic alpha-subunit peptides on thyroid-stimulating immunoglobulin activity. J Clin Endocrinol Metab 1988 Oct;67(4):707–12
Morris JF see **Temple WP**
Morris JG see **Vary TC**
Morris PJ. Pancreatic transplantation [editorial] Br J Surg 1988 Jul;75(7):627–9
Morris RW see **Murray RS**
Morrison DS see **Neer CS 2d**
Morrison G see **Audet PR**
Morrison HM, Stockley RA. The many uses of bronchoalveolar lavage. Br Med J [Clin Res] 1988 Jun 25; 296(6639):1758 (19 ref.)
Morrison JF see **Hallan RI**
Morrison JH see **Mathias CG**
Morrison SA. Biofeedback to facilitate unassisted ventilation in individuals with high-level quadriplegia. A case report. Phys Ther 1988 Sep;68(9):1378–80
Morrissey JF. The problem of the inappropriate endoscopy [editorial] Ann Intern Med 1988 Oct 15;109(8):605–6
Morrissey PJ, Charrier K, Alpert A, Bressler L. In vivo administration of IL-1 induces thymic hypoplasia and increased levels of serum corticosterone. J Immunol 1988 Sep 1;141(5):1456–63
Morrow R see **Gagnon R**
Morrow RJ, Ritchie JW. Uteroplacental and umbilical artery blood velocity waveforms in placental abruption assessed by Doppler ultrasound. Case report. Br J Obstet Gynaecol 1988 Jul;95(7):723–4
Mortara D see **Atwood JE**
Morte S, Castilla A, Civeira MP, Serrano M, Prieto J. Gamma-interferon and chronic fatigue syndrome [letter] Lancet 1988 Sep 10;2(8611):623–4
Mortensen J see **Christiansen P**
Mortensen ME. Therapy for fenthion poisoning [letter] J Pediatr 1988 Sep;113(3):616–7
Mortensen NJ see **Roe AM**
Mortensen NJ see **Small DJ**
Mortimer AJ see **Nightingale P**
Mortola JF see **Rossmanith WG**
Morton DL see **Wong JH**
Morton JJ see **McAlpine HM**
Mosborg DA, Crane RT, Tami TA, Parker GS. Burn scar

carcinoma of the head and neck. Arch Otolaryngol Head Neck Surg 1988 Sep; 114(9):1038–40
Moscicki JC see **Althaus JS**
Mosconi AM see **Colozza M**
Moseley MJ, Fielder AR. Phototherapy: an ocular hazard revisited. Arch Dis Child 1988 Aug;63(8):886–7 (19 ref.)
Moseley RH, Traber P, Gumucio J. Pulmonary hypertension and liver disease [letter] Ann Intern Med 1988 Oct 15; 109(8):679
Moser AB see **Zarbin MA**
Moser HW. The peroxisome: nervous system role of a previously underrated organelle. The 1987 Robert Wartenberg lecture. Neurology 1988 Oct;38(10):1617–27 (109 ref.)
Moser K see **Green A**
Moser-Veillon PB see **Smith MA**
Mosesson MW see **Amrani DL**
Moshe P see **Kaneti J**
Mosher DF see **Tomasini BR**
Moskowitz GJ see **Nussmeier NA**
Moskowitz M. Wendell G. Scott memorial lecture. Breast cancer screening: all's well that ends well, or much ado about nothing? AJR 1988 Oct;151(4):659–65 (42 ref.)
Moskowitz MA see **Barry PP**
Moskowitz RM, Chatterjee K, Parmley WW. Silent myocardial ischemia: an update. Med Clin North Am 1988 Sep;72(5):1033–54 (131 ref.)
Mosmann TR see **Schumacher JH**
Moss AJ see **Benhorin J**
Moss AL, Piggott RW, Jones KJ. Submucous cleft palate. Br Med J [Clin Res] 1988 Jul 9;297(6641):85–6 (19 ref.)
Moss AL. Congenital "giant" nevus [letter] Plast Reconstr Surg 1988 Oct;82(4):724
Moss AL see **Tan KK**
Moss C, Hamilton PJ. Thrombocytopenia in systemic lupus erythematosus responsive to dapsone. Br Med J [Clin Res] 1988 Jul 23;297(6643):266
Moss H see **Pizzo PA**
Moss JF, Slayton RE, Economou SG. Primary retroperitoneal pure choriocarcinoma. Two long-term complete responders from a rare fatal disease. Cancer 1988 Sep 15; 62(6):1053–4
Most AS see **Fedele FA**
Mostafa SM see **McClelland P**
Mostbeck G see **Derfler K**
Mostofi FK see **Ellison MF**
Motoyoshi K see **Hanamura T**
Motta R see **Khairallah M**
Moulin DE see **Weinberg DS**
Moult J see **Greaves M**
Mounts P see **Leventhal BG**
Mourot J, Thouvenot P, Couet C, Antoine JM, Krobicka A, Debry G. Relationship between the rate of gastric emptying and glucose and insulin responses to starchy foods in young healthy adults. Am J Clin Nutr 1988 Oct;48(4):1035–40
Moussa M see **Ahlberg A**
Mouton C see **Laxenaire MC**
Moutsopoulos HM, Andonopoulos AP. Sjögren's syndrome: a human model of autoimmunity and malignancy. Br J Rheumatol 1988 Aug;27(4):253–7
Mowat A see **Greenough A**
Mowbray A, Wong KK. Low volume intercostal injection. A comparative study in patients and cadavers. Anaesthesia 1988 Aug;43(8):633–4
Mowbray MJ see **Milligan KA**
Moxon ER see **Isaacs D**
Moyer NL see **Rank BH**
Mozes MF see **Pollak R**
Mroczek E see **Demetris AJ**
Mroz CT, Wilson-Relyea BJ. Predicting the need for intraoperative cholangiography after cholecystectomy. Surg Gynecol Obstet 1988 Oct;167(4):347–9
Mucci D see **Graff L**
Mucha P Jr, Welch TJ. Hemorrhage in major pelvic fractures. Surg Clin North Am 1988 Aug;68(4):757–73 (69 ref.)
Mucha P Jr see **Bjork KJ**
Muckle TJ. Giant cell inflammation compared with amyloidosis of the internal elastic lamina in temporal arteries. Arthritis Rheum 1988 Sep;31(9):1186–9
Muckle TJ. Real-life costs of health care [letter] Can Med Assoc J 1988 Sep 1;139(5):373
Muehrcke DD see **Whyte RI**
Mueller MR see **Weisman MH**
Mueller PR, Saini S, Simeone JF, Silverman SG, Morris E, Hahn PF, Forman BH, McLoud TC, Shepard JO, Ferrucci JT Jr. Image-guided pleural biopsies: indications, technique, and results in 23 patients. Radiology 1988 Oct; 169(1):1–4
Mueller PR see **Silverman SG**
Mueller RA see **Peiris AN**
Muench R see **Ammann RW**
Muenter MD, Ahlskog JE, Bell G, McManis P. PHNO [(+)-4-propyl-9-hydroxynaphthoxazine]: a new and effective anti-Parkinson's disease agent. Neurology 1988 Oct;38(10):1541–5
Muenter MD see **Ahlskog JE**
Mueser KT see **Waldfogel S**
Muff R see **Levy F**
Muffly KE, Hall PF. Vectorial (transcellular) transport of potassium (86Rb+) by cultured Sertoli cells. Endocrinology 1988 Oct;123(4):2083–8
Mügge A, Daniel WG, Klöpper JW, Lichtlen PR. Visualization of patent foramen ovale by transesophageal color-coded Doppler echocardiography. Am J Cardiol 1988 Oct 1;62(10 Pt 1):837–8
Mügge A see **Zwicky P**
Muhilal see **Natadisastra G**
Muhlbaier LH see **Califf RM**
Muhlbaier LH see **Hickey MS**
Muir AL see **Bell D**
Mukai K see **Tobinai K**
Mukand J. Poetry and medicine. "To waken an old lady." JAMA 1988 Sep 23-30;260(12):1788
Mukoyama M see **Itoh H**
Mulcahy D, Keegan J, Cunningham D, Quyyumi A, Crean P, Park A, Wright C, Fox K. Circadian variation of total ischaemic burden and its alteration with anti-anginal agents. Lancet 1988 Oct 1;2(8614):755–9
Mulcahy MJ see **Hartnell GG**
Mulder DS see **Barkun JS**
Mulder DS see **Pal JM**
Mulder GD, LaPan M. Decubitus ulcers: update on new approaches to treatment. Geriatrics 1988 Sep;43(9):37–9, 44–5, 49–50
Mulder J see **Verschraegen CF**
Muldoon SM see **Hall DB**
Mulenda O see **Nguyen-Dinh P**
Mulhern RK see **Ochs J**
Müller CA see **Einsele H**
Muller D see **Pandian NG**
Muller G see **Bougle D**
Muller SA see **Quimby SR**
Mulligan M see **Nutman TB**
Mulliken JB see **Pensler JM**
Mulloy K see **Muñoz E**
Mulrooney L see **Milligan KA**
Mulvihill P see **Perry G**
Mulvihill SJ see **Synn AY**
Munafu CG see **Nevill CG**
(Münchhausen KF), Patterson R. The Münchausen syndrome: Baron von Münchhausen has taken a bum rap. Can Med Assoc J 1988 Sep 15;139(6):566,568–9
Munetz M see **Hogarty GE**
Munhall RJ, Sukhani R, Winnie AP. Incidence and etiology of failed spinal anesthetics in a university hospital: a prospective study. Anesth Analg 1988 Sep;67(9):843–8
Munnich A see **Rötig A**
Munning KA see **Parkerson GR Jr**
Muñoz E, Luber J, Ratner L, Goldstein J, Margolis I, Wise L. The identifier concept: variables to stratify patient costs within cardiothoracic surgical diagnostic related groups. J Thorac Cardiovasc Surg 1988 Sep;96(3):376–81
Muñoz E, Birnbaum E, Chalfin D, Mulloy K, Goldstein J, Wise L. The identifier concept: clinical parameters to stratify hospital patient costs for patients with hypertension. Heart Lung 1988 Sep;17(5):550–4
Muñoz LM, Lönnerdal B, Keen CL, Dewey KG. Coffee consumption as a factor in iron deficiency anemia among pregnant women and their infants in Costa Rica. Am J Clin Nutr 1988 Sep;48(3):645–51
Munro C see **Higgins E**
Munroe A see **Humphries S**
Munsch CM, MacIntyre E, Machin SJ, Mackie IJ, Treasure T. Hydroxyethyl starch: an alternative to plasma for postoperative volume expansion after cardiac surgery. Br J Surg 1988 Jul;75(7):675–8
Muntz HR see **D'Antonio LL**
Munves EM see **Bogden JD**
Münzel T see **Bassenge E**
Muraguchi A see **Horii Y**
Murata K see **Kumeta Y**
Murata Y see **Mori Y**
Murawski BJ see **Regestein QR**
Murby B see **Savvas M**
Murch C see **Leonor de Gonzalez E**
Murdock DK see **Piao ZE**
Murer H see **Rood RP**
Murgatroyd PR see **Spurr GB**
Murnaghan DJ. Personnel dosimetry--an unusual occurrence [letter] Br J Radiol 1988 Jul;61(727):651–2
Murovic JA see **Chamberlain MC**
Murphy BG, Kreiswirth BN, Novick RP, Schlievert PM. Localization of a biologically important epitope on toxic-shock-syndrome toxin-1. J Infect Dis 1988 Sep; 158(3):549–55
Murphy C see **Parr NJ**
Murphy DJ. Do-not-resuscitate orders. Time for reappraisal in long-term-care institutions. JAMA 1988 Oct 14; 260(14):2098–101 (72 ref.)
Murphy DJ Jr see **Ingram MT**
Murphy DL see **Newhouse PA**
Murphy DL see **Roy BF**
Murphy DL see **Tariot PN**
(Murphy JB), Barker WF. Presentation of the Murphy gavel. Arch Surg 1988 Sep;123(9):1051–2
Murphy JJ, Hampton JR. Failure of dopexamine to maintain haemodynamic improvement in patients with chronic heart failure. Br Heart J 1988 Jul;60(1):45–9
Murphy NJ see **Hunt IF**
Murphy PM, Lane HC, Fauci AS, Gallin JI. Impairment of neutrophil bactericidal capacity in patients with AIDS. J Infect Dis 1988 Sep;158(3):627–30
Murphy RF see **Pizzo PA**
Murphy RP see **Kleiner RC**
Murphy SB see **Hutchison RE**
Murphy SB see **Pui CH**
Murphy SF see **Marshall WG Jr**
Murphy WG see **Kelton JG**
Murray BE see **Wanger AR**
Murray GD. The task of a statistical referee. Br J Surg 1988 Jul;75(7):664–7 (26 ref.)
Murray HG, Chan RC, Tam JS, Swaminathan R, French GL. Anti-human immunodeficiency virus (HIV) positive laboratory reagents [letter] J Clin Pathol 1988 Jul;41(7):813
Murray JA see **White VA**
Murray N see **Habel A**
Murray RS, Raemer DB, Morris RW. Supplemental oxygen after ambulatory surgical procedures. Anesth Analg 1988 Oct;67(10):967–70
Murray-Wilson A, Dyson A. The calculation of output from two vaporizers in series [letter] Anaesthesia 1988 Jul; 43(7):602
Murrill LM see **Kay SR**
Murrish DE see **Kettelkamp DB**
Murty PS, Hazarika P, Rajshekhar B, Hebbar GK. Familial Treacher-Collins syndrome. J Laryngol Otol 1988 Jul; 102(7):620–2
Muryoi T see **Sasaki T**
Musch TI, Moore RL, Hilty MR. Effects of dynamic exercise training on the metabolic and cardiocirculatory responses to exercise in the rat model of myocardial infarction and heart failure. Am J Cardiol 1988 Sep 9;62(8):20E–24E
Musch TI see **Zelis R**
Muse KN see **Jones PB**
Musemeche CA see **Kosloske AM**
Musey KL, Chidiac C, Beaucaire G, Houriez S, Fourrier A. Effectiveness of roxithromycin for treating Isospora belli infection [letter] J Infect Dis 1988 Sep;158(3):646
Musiani M, Zerbini M, Zauli D, Cometti G, La Placa M. Impairment of cytomegalovirus and host balance in elderly subjects. J Clin Pathol 1988 Jul;41(7):722–5
Musk AW see **Hayes AA**
Muskiet FA see **van den Berg GA**
Mussini E see **Bianchi R**
Mustafa MH, Gallino R. Spontaneous spinal epidural hematoma causing cord compression after streptokinase and heparin therapy for acute coronary artery occlusion. South Med J 1988 Sep;81(9):1202–3
Mutani R see **Cantello R**
Mutch PB. Food guides for the vegetarian. Am J Clin Nutr 1988 Sep;48(3 Suppl):913–9 (24 ref.)
Mutran E, Ferraro KF. Medical need and use of services among older men and women. J Gerontol 1988 Sep; 43(5):S162–71
Mutru O see **Nissilä M**
Mwendapole RM see **Simooya OO**
Myears DW see **Brown MA**
Myerburg RJ see **Castellanos A**
Myerburg RJ see **Glicksman FL**
Myers BD see **Nakamura Y**
Myers C see **Lloyd T**
Myers J see **Atwood JE**
Myers MG see **van Nguyen P**
Myers MG see **Wolf HK**
Myers NA see **Chetcuti P**
Myers SI, Parks L, Smith G, Miller TA. Elevated PGI2 and PGE2 production in the rat ileum following mild hypotension. J Trauma 1988 Aug;28(8):1202–6
Myers TJ, Kessimian N, Schwartz S. Mediastinal germ cell tumor associated with the hemophagocytic syndrome. Ann Intern Med 1988 Sep 15;109(6):504–5
Myyra R, Dalpra M, Globerson J. Electrical erythema? [letter] Anesthesiology 1988 Sep;69(3):440

N

Nachman RL see **Feigert JM**
Nadeau P see **Solymoss BC**
Nadeau R see **Shenasa M**
Nadermann N see **Summers PM**
Nadler J see **Natarajan R**
Naegele H see **Krone W**
Naessens JM see **Sahasakul Y**
Naff GB see **Schirmer WJ**
Nag S see **Williams JW**
Nagachandran N see **Georgotas A**
Nagamatsu S, Grodsky GM. Glucose-regulated proinsulin processing in isolated islets from rat pancreas. Diabetes 1988 Oct;37(10):1426–31
Nagao T see **Tanimoto M**
Nagaoka S see **Hata T**
Nagashima N see **Sukigara M**
Nagashima T see **Cho KG**
Nagataki S see **Otsuru A**
Nagataki S see **Yamashita S**
Nagayama Y see **Yamashita S**
Nagel RL see **Billett HH**
Nagel RL see **Blumenfeld N**
Nagey DA. Biophysical profile after premature rupture of membranes [letter] Am J Obstet Gynecol 1988 Sep; 159(3):790–1
Nagey DA see **Smith MA**
Nagura H see **Takeuchi M**
Nahai F, McCain L. A method for the exteriorization of tissue

expander tubing [letter] Plast Reconstr Surg 1988 Oct; 82(4):723–4
Nahas WC see **Arap S**
Al-Nahdi M see **Ahlberg A**
Nahmias AJ see **Holmberg SD**
Naidich DP, Zinn WL, Ettenger NA, McCauley DI, Garay SM. Basilar segmental bronchi: thin-section CT evaluation. Radiology 1988 Oct;169(1):11–6
Naik K see **Leonor de Gonzalez E**
Nain CK see **Khanna R**
Nair P. Incidence of decreased penicillin sensitivity of Streptococcus pneumoniae from clinical isolates. J Clin Pathol 1988 Jul;41(7):720–1
Nair PP. Role of bile acids and neutral sterols in carcinogenesis. Am J Clin Nutr 1988 Sep;48(3 Suppl):768–74 (74 ref.)
Nair RC see **Koshal A**
Naito HK. New guidelines and recommendations on the detection, evaluation, and treatment of patients with undesirable cholesterol levels. Am J Clin Pathol 1988 Sep; 90(3):358–61
Najarian JS see **Khoo RE**
Najarian JS see **Van der Vliet JA**
Nakagawa M see **Okamura K**
Nakagawa Y see **Ozaki J**
Nakagomi T, Hongo K, Kassell NF, Sasaki T, Lehman RM, Ogawa H, Vollmer DG, Torner JC. Pharmacological comparison of endothelium-dependent relaxation in isolated cerebral and extracerebral arteries. J Neurosurg 1988 Oct;69(4):580–7
Nakahara H see **Takaoka K**
Nakajima N see **Okubo S**
Nakajima T, Kubosawa H, Kondo Y, Konno A, Iwama S. Combined hepatocellular-cholangiocarcinoma with variable sarcomatous transformation. Am J Clin Pathol 1988 Sep;90(3):309–12
Nakamoto B see **Papayannopoulou T**
Nakamura H see **Matsuo M**
Nakamura M see **Mizuno Y**
Nakamura RM, Binder WL. Current concepts and diagnostic evaluation of autoimmune disease. Arch Pathol Lab Med 1988 Sep;112(9):869–77 (47 ref.)
Nakamura T see **Okabayashi Y**
Nakamura Y, Myers BD. Charge selectivity of proteinuria in diabetic glomerulopathy. Diabetes 1988 Sep; 37(9):1202–11
Nakanishi I see **Ooi A**
Nakanishi M see **Utsunomiya N**
Nakano K see **Mitsunaga MM**
Nakano T, Tabata M, Nakayma F. Unconjugated bilirubin in hepatic bile with brown pigment gallstones and cholangitis. Dig Dis Sci 1988 Sep;33(9):1116–20
Nakano T see **Kanakura Y**
Nakano Y see **Kikuchi K**
Nakao K see **Itoh H**
Nakasato S see **Roberts DE**
Nakase H see **Zeviani M**
Nakashima T see **Ito Y**
Nakatani M see **Valentine WN**
Nakatsuji T see **Gonzalez-Redondo JM**
Nakayama A see **Suwa M**
Nakayama Y see **Arisaka O**
Nakayma F see **Nakano T**
Nakazawa S see **Kurita Y**
Nakdimen KA. Phenelzine versus imipramine for atypical depression [letter] Am J Psychiatry 1988 Oct;145(10):1322
Nalin DR, Morges W. Blood group substances in pneumococcal vaccine [letter] Lancet 1988 Sep 17; 2(8612):695
Nallathambi M see **Ivatury RR**
Namade M see **Fischbein L**
Namiki A see **Miyabe M**
Nanayakkhara CS see **Paton JY**
Nand S, Godwin JE. Hypoplastic myelodysplastic syndrome. Cancer 1988 Sep 1;62(5):958–64
Nanda NC see **Natello GW**
Nandy T see **Ghosh LM**
Naoumov NV, Alexander GJ, Eddleston AL, Williams R. In situ hybridisation in formalin fixed, paraffin wax embedded liver specimens: method for detecting human and viral DNA using biotinylated probes. J Clin Pathol 1988 Jul; 41(7):793–8
Napier A see **Byrne DJ**
Narayan P see **Presti JC Jr**
Narayan S see **Corcoran S**
Narielvala FM see **Hetzel DJ**
Narni F see **Ferrari S**
Narrod J see **Van Way C 3d**
Naruke T, Goya T, Tsuchiya R, Suemasu K. Prognosis and survival in resected lung carcinoma based on the new international staging system. J Thorac Cardiovasc Surg 1988 Sep;96(3):440–7
Naruke T see **Asamura H**
Nash DB see **Knaus WA**
Nash M. Northeast jobfocus. A timely place to live. Am J Nurs 1988 Sep;88(9):1241–4, 1246–8, 1250–2
Nash MS see **Ragnarsson KT**
Nasiell M see **Hirsch FR**
Natadisastra G, Wittpenn JR, Muhilal, West KP Jr, Mele L, Sommer A. Impression cytology: a practical index of vitamin A status. Am J Clin Nutr 1988 Sep;48(3):695–701
Natarajan R, Stern N, Hsueh W, Do Y, Nadler J. Role of the lipoxygenase pathway in angiotensin II-mediated aldosterone biosynthesis in human adrenal glomerulosa cells. J Clin Endocrinol Metab 1988 Sep;67(3):584–91
Natello GW, Nanda NC, Zachariah ZP. Color Doppler recognition of left ventricular pseudoaneurysm. Am J Med 1988 Sep;85(3):432–4
Nathan AR, Raines KB, Lee YT, Sakas EL, Ribbing JM. Fine-needle aspiration biopsy of cold thyroid nodules. Cancer 1988 Oct 1;62(7):1337–42 (35 ref.)
Nathan DM see **Singer DE**
Naunheim KS, Kesler KA, Kanter KR, Fiore AC, McBride LR, Pennington DG, Barner HB, Kaiser GC, Willman VL. Coronary artery bypass for recent infarction. Predictors of mortality. Circulation 1988 Sep;78(3 Pt 2):I122–8
Navalgund AA, Jahr JS, Gieraerts R, Chang JL, Garla PG. Multiple nerve palsies after anesthesia and surgery. Anesth Analg 1988 Oct;67(10):1002–4
Navarro SP see **Anderson GF**
Navarro X see **Kennedy WR**
Navarro X see **Van der Vliet JA**
Naveh N see **Yablonski ME**
Navez MT see **Laxenaire MC**
Ndinya-Achola JO see **Datta P**
Neale K, Phillips R. Living with a stoma [editorial] Br Med J [Clin Res] 1988 Jul 30;297(6644):310–1
Neale KF see **Aldred MA**
Nealon WH, Townsend CM Jr, Thompson JC. Operative drainage of the pancreatic duct delays functional impairment in patients with chronic pancreatitis. A prospective analysis. Ann Surg 1988 Sep;208(3):321–9
Necic D see **Djurdjevic D**
Nedrud JG see **Liang XP**
Needleman L see **Baltarowich OH**
Neer CS 2d, Morrison DS. Glenoid bone-grafting in total shoulder arthroplasty. J Bone Joint Surg [Am] 1988 Sep; 70(8):1154–62
Neer RM see **Kelly TL**
Neerhut GJ, Wheeler T, Cantini M, Scardino PT. Salvage radical prostatectomy for radiorecurrent adenocarcinoma of the prostate. J Urol 1988 Sep;140(3):544–9
Neetens A, Smet H. Lid lag in Guillain-Barré-Strohl syndrome. Arch Neurol 1988 Sep;45(9):1046–7
Neglia JP, Robison LL. Epidemiology of the childhood acute leukemias. Pediatr Clin North Am 1988 Aug;35(4):675–92 (138 ref.)
Negoro H, Morley JE, Rosenthal MJ. Utility of serum fructosamine as a measure of glycemia in young and old diabetic and non-diabetic subjects. Am J Med 1988 Sep; 85(3):360–4
Nehen AM see **Lassen MR**
Nehlsen-Cannarella SL see **Bailey LL**
Neider J see **Westermeyer J**
Neiman RS see **Gilchrist KW**
Neiman RS see **Wolf BC**
Neiswender J see **Coons M**
Nejman C see **Gerling I**
Nelson AW see **Ahmadu-Suka F**
Nelson B see **Kiani R**
Nelson CS see **Watson AR**
Nelson CW. 50th anniversary of the BLB oxygen mask. Mayo Clin Proc 1988 Sep;63(9):1 p.
Nelson DL see **Greenberg SJ**
Nelson EB see **Pool JL**
Nelson JC, Mazure C, Jatlow PI. Antidepressant activity of 2-hydroxydesipramine. Clin Pharmacol Ther 1988 Sep; 44(3):283–8
Nelson KB see **Ellenberg JH**
Nelson M see **Kofoed L**
Nelson SE see **Fomon SJ**
Nelson WE see **Maxwell AP**
Nemer M see **Galipeau J**
Nemeroff CB, Knight DL, Krishnan RR, Slotkin TA, Bissette G, Melville ML, Blazer DG. Marked reduction in the number of platelet-tritiated imipramine binding sites in geriatric depression. Arch Gen Psychiatry 1988 Oct; 45(10):919–23
Nemes ZC see **Convit A**
Nemeth J see **Colombel JF**
Nemiroff PM. Synergistic effects of pentoxifylline and hyperbaric oxygen on skin flaps. Arch Otolaryngol Head Neck Surg 1988 Sep;114(9):977–81
Nemo GJ see **Eichberg JW**
Nemoto R, Kanoh S, Koiso K, Harada M. Establishment of a model to evaluate inhibition of bone resorption induced by human prostate cancer cells in nude mice. J Urol 1988 Oct;140(4):875–9
Nemoto R, Kanoh S, Koiso K, Harada M. Tumor-bone interaction induced by transplantable human tumors in nude mice. Cancer 1988 Oct 1;62(7):1310–6
Neppe VM. Tape recording auditory hallucinations [letter] Am J Psychiatry 1988 Oct;145(10):1316
Nerenberg CA see **Chan RL**
Nesbitt GA see **McLoughlin C**
Nespolo A see **Milanese C**
Nestico PF. Propafenone: a new antiarrhythmic drug. Am Fam Physician 1988 Sep;38(3):235–8 (23 ref.)
Nestor JD see **Giordano GF**
Neta R, Oppenheim JJ. Cytokines in therapy of radiation injury. Blood 1988 Sep;72(3):1093–5
Netelenbos JC see **Lips P**
Neufeld HN see **Milo S**
Neuhold N see **Derfler K**
Neukermans K, Sullivan TJ, Pitlick PT. Successful pregnancy after the Mustard operation for transposition of the great arteries. Am J Cardiol 1988 Oct 1;62(10 Pt 1):838–9
Neumann S see **Clemens PC**
Neuwirth R, Singhal P, Diamond B, Hays RM, Lobmeyer L, Clay K, Schlondorff D. Evidence for immunoglobulin Fc receptor-mediated prostaglandin2 and platelet-activating factor formation by cultured rat mesangial cells. J Clin Invest 1988 Sep;82(3):936–44
Nevelsteen A, Smet G, Wilms G, Marchal G, Suy R. Intravenous digital subtraction angiography and Duplex scanning in the detection of late human umbilical vein degeneration. Br J Surg 1988 Jul;75(7):668–70
Neves RG see **Towersey L**
Nevill CG, Watkins WM, Carter JY, Munafu CG. Comparison of mosquito nets, proguanil hydrochloride, and placebo to prevent malaria. Br Med J [Clin Res] 1988 Aug 6; 297(6645):401–3
Neville BW see **Van Dis ML**
Neville JN, Hess MA. President's page: and the winner is ... ADA's honors program. J Am Diet Assoc 1988 Sep; 88(9):1100–2
Newell J see **Johns JA**
Newhouse MT see **Guyatt GH**
Newhouse PA, Sunderland T, Tariot PN, Weingartner H, Thompson K, Mellow AM, Cohen RM, Murphy DL. The effects of acute scopolamine in geriatric depression. Arch Gen Psychiatry 1988 Oct;45(10):906–12
Newhouse PA see **Tariot PN**
Newland AC see **Veys PA**
Newlands ES see **Calvert AH**
Newling DW see **Debruyne FM**
Newman A. Choosing interns: an exercise in frustration. Can Med Assoc J 1988 Oct 1;139(7):614–6
Newman B, Young LW, Wood BP. Radiological case of the month. Necrotizing enterocolitis and congenital adrenal hypoplasia. Am J Dis Child 1988 Sep;142(9):977–8
Newman B see **Fortmann SP**
Newman B see **Killen JD**
Newman LM see **Curran MA**
Newman LS, Szczukowski LC, Bain RP, Perlino CA. Suppurative mediastinitis after open heart surgery. A case control study of risk factors. Chest 1988 Sep;94(3):546–53
Newman MD see **Chambers HF**
Newman PJ see **Amrani DL**
Newsom-Davis J see **Chiu HC**
Newton C, Hatchell DL, Klintworth GK, Brown CF. Topical fibronectin and corneal epithelial wound healing in the rabbit. Arch Ophthalmol 1988 Sep;106(9):1277–9
Newton RB see **Sullivan JL**
Newton TH see **Scotti G**
Neyrinck JL see **Auriault C**
Ng HT see **Yuan CF**
Ng L see **Kim YD**
Ng SC, Bongso A, Ratnam SS, Sathananthan H, Chan CL, Wong PC, Hagglund L, Anandakumar C, Wong YC, Goh VH. Pregnancy after transfer of sperm under zona [letter] Lancet 1988 Oct 1;2(8614):790
Ng SK, Hauser WA, Brust JC, Susser M. Alcohol consumption and withdrawal in new-onset seizures. N Engl J Med 1988 Sep 15;319(11):666–73
Ng WK see **Lam TK**
Nguyen BN see **Herrera JN**
Nguyen VD, Cieslinski DA, Humes HD. Importance of adenosine triphosphate in phospholipase A2-induced rabbit renal proximal tubule cell injury. J Clin Invest 1988 Sep; 82(3):1098–105
Nguyen VQ see **Wieman TJ**
Nguyen-Dinh P, Steketee RW, Greenberg AE, Wirima JJ, Mulenda O, Williams SB. Rapid spontaneous postpartum clearance of Plasmodium falciparum parasitaemia in African women [letter] Lancet 1988 Sep 24;2(8613):751–2
Nibroj-Dobosz I see **Rowland LP**
Nichoalds GE see **Gomez RL**
Nicholas SW see **Hegarty JD**
Nicholl JP, Williams BT. Employment outside the NHS of doctors registered in the United Kingdom. Br Med J [Clin Res] 1988 Jul 9;297(6641):112
Nicholls RJ see **Lubowski DZ**
Nichols JS, Lillehei KO. Nerve injury associated with acute vascular trauma. Surg Clin North Am 1988 Aug; 68(4):837–52 (23 ref.)
Nichols L. Can 12-hour creatinine clearances be substituted for 24-hour creatinine clearances in monitoring for nephrotoxicity from cancer chemotherapy? A pilot study and preliminary data. Am J Clin Pathol 1988 Sep; 90(3):373–4
Nicholson AA, Hayward MW. Case of the month. Cause for collapse. Br J Radiol 1988 Jul;61(727):649–50
Nicholson AA, Holt ME, Jessop JD. Dislocation of the manubriosternal joint: detection on frontal chest radiographs. Br J Radiol 1988 Jul;61(727):643–5
Nicholson S see **Nimrod C**
Nicholson-Weller A see **Hänsch GM**
Nichter LS. Computer-assisted burn care. Surg Clin North Am 1988 Aug;68(4):877–86 (41 ref.)
Nicklas JM see **Topol EJ**
Nickoloff BJ, Mitra RS, Riser BL, Dixit VM, Varani J. Modulation of keratinocyte motility. Correlation with production of extracellular matrix molecules in response to growth promoting and antiproliferative factors. Am J Pathol 1988 Sep;132(3):543–51

Nickoloff BJ see **O'Connell BM**
Nicod PH see **Chow LC**
Nicodemus HF see **Tetzlaff JE**
Nicola N see **Roosen N**
Nicolini U, Santolaya J, Fisk NM, Hubinont C, Kochenour NK, Greco P, Rodeck CH. Changes in fetal acid base status during intravascular transfusion. Arch Dis Child 1988 Jul; 63(7 Spec No):710–4
Nicoll A, Jenkinson D. Decision making for routine measles/MMR and whooping cough immunisation. Br Med J [Clin Res] 1988 Aug 6;297(6645):405–7
Nicoll CS see **Liu LM**
Nicolosi A see **Annegers JF**
Niederle N see **Krischke W**
Niehans GA, Manivel JC, Copland GT, Scheithauer BW, Wick MR. Immunohistochemistry of germ cell and trophoblastic neoplasms. Cancer 1988 Sep 15;62(6):1113–23
Nielsen BW see **Lassen MR**
Nielsen LK see **Andersen PT**
Nielsen OV see **Orskov C**
Nielsen TT see **Thomassen A**
Nieman DC. Vegetarian dietary practices and endurance performance. Am J Clin Nutr 1988 Sep;48(3 Suppl):754–61 (82 ref.)
Nieman M, Shaw A, Railton R. Electrical distribution boards in the operating theatre. Anaesthesia 1988 Jul;43(7):584–6
Niemann JT see **Mooney R**
Nieuwenhuis P see **Jonkman MF**
Nieuwstraten P see **Lewis AJ**
Nigam V see **Ibrahiem EH**
Nightingale CH see **Briceland LL**
Nightingale JJ, Stock JG, McKiernan EP, Wilton NC. Recovery after single-breath halothane induction of anaesthesia in daycase patients. A comparison with thiopentone. Anaesthesia 1988 Jul;43(7):554–6
Nightingale P, Edwards JD, Mortimer AJ. Measurement of cardiac output [letter] Lancet 1988 Sep 10;2(8611):635
Nightingale P see **Edwards JD**
Nigro MA see **Peterson PL**
Niimi M see **Sato M**
Nikolic G see **Macaulay W**
Nilsson HG see **Dahlgren BE**
Nilsson S see **Waldenström U**
Nimmo WS. Reporting adverse reactions to anaesthetic drugs: a new way forward [editorial] Anaesthesia 1988 Aug; 43(8):627–8
Nimni ME, Bernick S, Ertl D, Nishimoto SK, Paule W, Strates BS, Villaneuva J. Ectopic bone formation is enhanced in senescent animals implanted with embryonic cells. Clin Orthop 1988 Sep;(234):255–66
Nimrod C, Keane P, Harder J, Davies D, Kondo C, Takahashi Y, Wong T, Maloney J, Nicholson S. Atrial natriuretic peptide production in association with nonimmune fetal hydrops. Am J Obstet Gynecol 1988 Sep;159(3):625–8
Nimura Y see **Yamagishi M**
Ninane J see **Jonckheer T**
Nip TJ see **Weinberg DS**
Nirfalk S see **Salford LG**
Nisalak A see **Hoke CH**
Nishida M see **Hanamura T**
Nishii T see **Kitamura S**
Nishii Y see **Miyamoto T**
Nishikawa K see **Chino M**
Nishimoto SK see **Nimni ME**
Nishimura K see **Minami S**
Nishimura M see **Sowa M**
Nishimura T see **Feeley TW**
Nishio Y, Kashiwagi A, Kida Y, Kodama M, Abe N, Saeki Y, Shigeta Y. Deficiency of cardiac beta-adrenergic receptor in streptozocin-induced diabetic rats. Diabetes 1988 Sep;37(9):1181–7
Nishio Y see **Kumeta Y**
Nishizawa O, Sugaya K, Noto H, Harada T, Tsuchida S. Pontine micturition center in the dog. J Urol 1988 Oct; 140(4):872–4
Nishizawa Y see **Noguchi S**
Niskanen RA see **Swenson RD**
Nissilä M, Lehtinen K, Leirisalo-Repo M, Luukkainen R, Mutru O, Yli-Kerttula U. Sulfasalazine in the treatment of ankylosing spondylitis. A twenty-six-week, placebo-controlled clinical trial. Arthritis Rheum 1988 Sep; 31(9):1111–6
Nissley P see **Gelato MC**
Nistal F see **Gallo I**
Niwa Y see **Kanoh T**
Nixon RA see **Pope HG Jr**
Noble PC, Alexander JW, Lindahl LJ, Yew DT, Granberry WM, Tullos HS. The anatomic basis of femoral component design. Clin Orthop 1988 Oct;(235):148–65
Noble-Jamieson CM see **Chan KN**
Nobunaga T see **Satoh J**
Nobuyoshi M see **Bourassa MG**
Nody A see **Cloninger KG**
Noe B see **Henderson JM**
Noellert RC see **Hankin FM**
Nogradi S see **Guyatt GH**
Noguchi S, Miyauchi K, Nishizawa Y, Imaoka S, Koyama H, Iwanaga T. Results of surgical treatment for sternal metastasis of breast cancer. Cancer 1988 Oct 1; 62(7):1397–401
Noll BJ, Ben-Itzhak I, Rossouw P. Modified technique for tibial tubercle elevation with realignment for patellofemoral pain. A preliminary report. Clin Orthop 1988 Sep; (234):178–82
Noma S see **Minami S**
Nonogi H, Hess OM, Ritter M, Krayenbuehl HP. Diastolic properties of the normal left ventricle during supine exercise. Br Heart J 1988 Jul;60(1):30–8
Nonogi H, Hess OM, Ritter M, Bortone A, Corin WJ, Grimm J, Krayenbuehl HP. Prevention of coronary vasoconstriction by diltiazem during dynamic exercise in patients with coronary artery disease. J Am Coll Cardiol 1988 Oct;12(4):892–9
Noon GP see **Feliciano DV**
Noonan DJ see **Kofler R**
Noordsy DL see **Ravaris CL**
Norchi S see **Zanini A**
Norden CW, Budinsky A. Aztreonam therapy for experimental osteomyelitis caused by Pseudomonas aeruginosa [letter] J Infect Dis 1988 Sep;158(3):660–1
Nordlund J see **Drummond-Borg M**
Nordrehaug JE see **Johannessen KA**
Norenberg MD see **Burkhardt CR**
Norenberg MD see **McCarthy M**
Norfleet RG, Ryan ME, Wyman JB. Adenomatous and hyperplastic polyps cannot be reliably distinguished by their appearance through the fiberoptic sigmoidoscope. Dig Dis Sci 1988 Sep;33(9):1175–7
Norman A see **Rosenberg ZS**
Norman D see **Scotti G**
Norman DJ see **Bohannon LL**
Norman LA. Procedure selection in a health maintenance organization patient. J Fam Pract 1988 Sep;27(3):327–8
Normolle DP see **Diokno AC**
Norris CW see **Bridge JA**
Norris DA see **Furukawa F**
Norris JL see **Gardner TW**
North WG, Ware J, Maurer LH, Chahinian AP, Perry M. Neurophysins as tumor markers for small cell carcinoma of the lung. A cancer and Leukemia Group B evaluation. Cancer 1988 Oct 1;62(7):1343–7
North WR see **Garrow JS**
North WR see **Ward RJ**
Northfield TC see **Lanzini A**
Norton BJ, Strube MJ. Some cautionary comments on the use of retrospective designs to evaluate treatment efficacy. Phys Ther 1988 Sep;68(9):1374–7
Norton CH see **Shackford SR**
Norton LW, Pearlman NW. Needle localization breast biopsy: accuracy versus cost. Am J Surg 1988 Sep;156(3 Pt 2):13B–15B (7 ref.)
Norton VM, Thorne K, Bickerstaff C, Kilgo L, Pate P, Cox C, Lawrence D. Cost busters fair: increasing staff awareness of cost effective practice. J Nurs Adm 1988 Sep;18(9):16–9
Norwood HM, Cunningham C, Bowsley S, Taylor C. Patient absorbed dose for the Philips Tomoscan 350 CT scanner: a repeat study. Br J Radiol 1988 Jul;61(727):639–40
Norwood LA see **Terry GC**
Norwood WI see **Chin AJ**
Norwood WI see **O'Neill JA Jr**
Nosadini R, De Kreutzenberg S, Duner E, Iori E, Avogaro A, Trevisan R, Fioretto P, Doria A, Merkel C, Cobelli C, et al. Porcine and human insulin absorption from subcutaneous tissues in normal and insulin-dependent diabetic subjects: a deconvolution-based approach. J Clin Endocrinol Metab 1988 Sep;67(3):551–9
Nosaka S, Kamaya H, Ueda I. High pressure and anesthesia: pressure stimulates or inhibits bacterial bioluminescence depending upon temperature. Anesth Analg 1988 Oct; 67(10):988–92
Noskin G see **Kucuk O**
Notaras MJ see **Browning GG**
Noth RH, Biglieri EG. Primary hyperaldosteronism. Med Clin North Am 1988 Sep;72(5):1117–31 (77 ref.)
Notkins AL see **Hayashi T**
Noto AM see **Rosenberg ZS**
Noto H see **Nishizawa O**
Nõu E, Brodin O, Bergh J. A randomized study of radiation treatment in small cell bronchial carcinoma treated with two types of four-drug chemotherapy regimens. Cancer 1988 Sep 15;62(6):1079–90
Novick RP see **Murphy BG**
Novogrodsky A see **Ravid A**
Novsam N see **Leal SM**
Nowacki MP, Towpik E. A fish shaped incision for mastectomy. Surg Gynecol Obstet 1988 Sep;167(3):251–2
Nowlin DM see **Terasaki T**
Noyes R see **Coryell W**
Nozaki M see **Yu B**
Nseyo UO see **Aliotta PJ**
Nugent PJ see **Tooke SM**
Nui B see **Flanagan AM**
Nuijens JH see **Hack CE**
Nuland SB see **Friedman AJ**
Nunez BD see **Garavaglia GE**
Nunley D see **Williams J**
Nunn AJ see **Strang JI**
Nunn JF, Milledge JS, Chen D, Dore C. Respiratory criteria of fitness for surgery and anaesthesia. Anaesthesia 1988 Jul; 43(7):543–51
Nurnberg HG, Hurt SW, Feldman A, Suh R. Evaluation of diagnostic criteria for borderline personality disorder. Am J Psychiatry 1988 Oct;145(10):1280–4
Nussbaum A see **Pakter R**
Nussbaum AR see **Sheth S**
Nussbaum RL see **Maddalena A**
Nussenblatt R see **Silveira C**
Nussmeier NA, Moskowitz GJ, Weiskopf RB, Cohen NH, Fisher DM, Eger EI 2d. In vitro anesthetic washin and washout via bubble oxygenators: influence of anesthetic solubility and rates of carrier gas inflow and pump blood flow. Anesth Analg 1988 Oct;67(10):982–7
Nutik SL. Removal of the anterior clinoid process for exposure of the proximal intracranial carotid artery. J Neurosurg 1988 Oct;69(4):529–34
Nutman TB, Miller KD, Mulligan M, Reinhardt GN, Currie BJ, Steel C, Ottesen EA. Diethylcarbamazine prophylaxis for human loiasis. Results of a double-blind study. N Engl J Med 1988 Sep 22;319(12):752–6
Nutt JG, Gancher ST, Woodward WR. Does an inhibitory action of levodopa contribute to motor fluctuations? Neurology 1988 Oct;38(10):1553–7
Nyamathi AM see **Kasper JW**
Nyberg LM Jr see **Greskovich FJ 3d**
Nyhuis AW see **Toth PD**
Nylen ES see **Korman LY**

O

Oakland MJ. Follow-up study of recent graduates: the value of death education in their curriculum. J Am Diet Assoc 1988 Sep;88(9):1096–8
Oates JA, FitzGerald GA, Branch RA, Jackson EK, Knapp HR, Roberts LJ 2d. Clinical implications of prostaglandin and thromboxane A2 formation (2). N Engl J Med 1988 Sep 22;319(12):761–7 (91 ref.)
Oates JA, FitzGerald GA, Branch RA, Jackson EK, Knapp HR, Roberts LJ 2d. Clinical implications of prostaglandin and thromboxane A2 formation (1). N Engl J Med 1988 Sep 15;319(11):689–98 (122 ref.)
Oates RD, Stilmant MM, Freedlund MC, Siroky MB. Granulomatous prostatitis following bacillus Calmette-Guerin immunotherapy of bladder cancer. J Urol 1988 Oct;140(4):751–4
Oates S, Williams GL, Rees GA. Cardiopulmonary resuscitation in late pregnancy. Br Med J [Clin Res] 1988 Aug 6;297(6645):404–5
Obata Y see **Tanimoto M**
Oberhansli I see **Barazzone C**
Oberlander E see **Divon MY**
Oberle AD see **Lowry PW**
Oberman HA. Strategies for blood transfusion. Mayo Clin Proc 1988 Sep;63(9):950–1
Oberman L. New HMO hybrids developed as competition soars. Hospitals 1988 Sep 20;62(18):46
Obrador-Mayol D see **Ballester-Rodés M**
O'Brien MC see **McNamara RM**
O'Brien ME. A letter to the new chief residents [letter] Hosp Pract [Off] 1988 Sep 15;23(9):16
O'Brien PC, Shampo MA. Statistical considerations for performing multiple tests in a single experiment. 3. Repeated measures over time. Mayo Clin Proc 1988 Sep; 63(9):918–20
O'Brien PC see **Wilson SE**
O'Brien TF see **Jacoby GA**
O'Brien TJ see **Quirk JG Jr**
O'Brien TP see **Sawusch MR**
O'Brien WE see **Ledley FD**
O'Brien WF see **Angel JL**
O'Brien WF see **Morales WJ**
O'Brien WM, Maxted WC, Pahira JJ. Ureteral stricture: experience with 31 cases. J Urol 1988 Oct;140(4):737–40
Ocana AM see **Wolever TM**
Ochs G see **Unger J**
Ochs J, Mulhern RK. Late effects of antileukemic treatment. Pediatr Clin North Am 1988 Aug;35(4):815–33 (103 ref.)
Ochs J see **Relling MV**
O'Connell BM, Nickoloff BJ, Jacobs AH. Pigmented papules in the axilla. Urticaria pigmentosa (UP) (mastocytosis). Arch Dermatol 1988 Sep;124(9):1423, 1426
O'Connell J see **Hardy M**
O'Connell JG see **Gay WA Jr**
O'Connell MJ, Hahn RG, Rubin J, Moertel CG. Chemotherapy of malignant hepatomas with sequential intraarterial doxorubicin and systemic 5-fluorouracil and semustine. Cancer 1988 Sep 15;62(6):1041–3
O'Connell P see **Leppert M**
O'Connell RJ see **Keogh P**
O'Connor DM, Kurman RJ. Intermediate trophoblast in uterine curettings in the diagnosis of ectopic pregnancy. Obstet Gynecol 1988 Oct;72(4):665–70
O'Connor FW see **Devine EC**
Oda H see **Akai M**
Oda Y see **Minami S**
O'Daniel W Jr see **Ragnarsson KT**
Oddi MA see **Horattas MC**
O'Dempsey TJ. Health education and traditional cultures [letter] Lancet 1988 Sep 17;2(8612):686
Odling-Smee W see **Gilroy D**
Odom L see **Lampkin BC**
Odom MJ, Snyder JM, Boggaram V, Mendelson CR. Glucocorticoid regulation of the major surfactant associated protein (SP-A) and its messenger ribonucleic acid and of morphological development of human fetal lung in vitro. Endocrinology 1988 Oct;123(4):1712–20
O'Donnell MP. Attributes of interventions that stop smoking

[letter] JAMA 1988 Sep 16;260(11):1552
O'Donnell RW see **Lee KE**
O'Donoghue DJ see **Ballardie FW**
O'Driscoll SW. Glass is detectable on plain radiographs. Can Med Assoc J 1988 Oct 1;139(7):643–4
O'Dwyer PJ, McCabe DP, Sickle-Santanello BJ, Woltering EA, Clausen K, Martin EW Jr. Use of polar solvents in chemoprevention of 1,2-dimethylhydrazine-induced colon cancer. Cancer 1988 Sep 1;62(5):944–8
O'Dwyer PJ see **Farrar WB**
Oelberg DG, Little JM, Adcock EW, Lester R. Intestinal absorption of bile acid glucuronides in rats. Dig Dis Sci 1988 Sep;33(9):1110–5
Oenning LL, Vogel J, Calvo MS. Accuracy of methods estimating calcium and phosphorus intake in daily diets. J Am Diet Assoc 1988 Sep;88(9):1076–80
Oesterling JE, Besinger RE, Brendler CB. Spontaneous rupture of the renal collecting system during pregnancy: successful management with a temporary ureteral catheter. J Urol 1988 Sep;140(3):588–90
Oette D see **Antman KS**
O'Fallon WM. A historical perspective of statistics. Mayo Clin Proc 1988 Sep;63(9):952–4
O'Fallon WM see **Arneson TJ**
Offord KP see **Ruegemer JJ**
O'Garra A see **Schumacher JH**
Ogata I see **Fujiwara K**
Ogata K see **Suehiro K**
Ogata K see **Tanimoto M**
Ogawa H see **Nakagomi T**
Ogawa H see **Okumura K**
Ogawa K see **Okumura K**
Ogburn PL Jr, Rejeshwari M, Turner SI, Hoegsberg B, Haning RV. Lipid and glucose metabolism in human placental culture. Am J Obstet Gynecol 1988 Sep; 159(3):629–35
Ogden DM, Fischer HE, Liu FJ, Rios A, Lichtiger B. Plasma fibronectin values in patients with acquired immunodeficiency syndrome (AIDS) and AIDS-related complex. Am J Clin Pathol 1988 Sep;90(3):293–6
Oger J see **Isaac C**
Ogilvie JW. Diagnosis and treatment of spinal deformities. What to do for the patient with scoliosis. Postgrad Med 1988 Sep 1;84(3):147–50, 153
Ogilvie RW see **Terjung RL**
Ogino T see **Ooi A**
Ogino T see **Petroff OA**
O'Gorman S, Flaherty WA, Fishman GA, Berson EL. Histopathologic findings in Best's vitelliform macular dystrophy. Arch Ophthalmol 1988 Sep;106(9):1261–8
Oguma S see **Yoshida Y**
Ogunro EA see **Alonso-Whipple C**
Oh JK see **Lavie CJ**
O'Hair DP see **Deaconson TF**
O'Hare JA see **Callinan V**
Ohashi M see **Takayama K**
Ohe T see **Kojima S**
Ohkawa T see **Shinka T**
Ohki A see **Okabayashi Y**
Ohm OJ see **Hoff PI**
Ohmi M, Mohri H. A single pericardial patch technique for repair of partial anomalous pulmonary venous drainage associated with sinus venosus atrial septal defect. Ann Thorac Surg 1988 Sep;46(3):360–1
Ohmura T see **Sadahiro S**
Ohnesorge FK see **Wilhelm M**
Ohno M see **Oishi S**
Ohno S see **Sugimachi K**
Ohno Y see **Yanagibashi K**
Ohnuma N see **Etoh T**
Ohori H see **Matsuda K**
Ohsaka F see **Kizaki H**
Ohta Y see **Fujiwara K**
Ohtsu T see **Tobinai K**
Ohtsuka H see **Miyamoto T**
Ohtsuki H see **Matsuo T**
Oida S see **Yamazaki Y**
Oie B see **Hoff PI**
Oiland D see **Lindquist TD**
Oishi S, Sasaki M, Ohno M, Sato T. Urinary normetanephrine and metanephrine measured by radioimmunoassay for the diagnosis of pheochromocytoma: utility of 24-hour and random 1-hour urine determinations. J Clin Endocrinol Metab 1988 Sep;67(3):614–8
Ojembarrena E see **Moretó M**
Oka H see **Fujiwara K**
Oka K see **Mori N**
Oka Y see **Fujiwara K**
Okabayashi Y, Otsuki M, Ohki A, Nakamura T, Tani S, Baba S. Secretin-induced exocrine secretion in perfused pancreas isolated from diabetic rats. Diabetes 1988 Sep;37(9):1173–80
Okada K see **Kishimoto T**
Okada M, Kitahara M, Kishimoto S, Matsuda T, Hirano T, Kishimoto T. IL-6/BSF-2 functions as a killer helper factor in the in vitro induction of cytotoxic T cells. J Immunol 1988 Sep 1;141(5):1543–9
Okamura K, Sato K, Ikenoue H, Yoshinari M, Nakagawa M, Kuroda T, Fujishima M. Reevaluation of the thyroidal radioactive iodine uptake test, with special reference to reversible primary hypothyroidism with elevated thyroid radioiodine uptake. J Clin Endocrinol Metab 1988 Oct; 67(4):720–6
Okayama Y see **Goto S**
O'Keane JC. Carcinoma of the urinary bladder after treatment with cyclophosphamide [letter] N Engl J Med 1988 Sep 29;319(13):871
O'Keeffe FN, Carrasco CH, Charnsangavej C, Richli WR, Wallace S. Arterial embolization of adrenal tumors: results in nine cases. AJR 1988 Oct;151(4):819–22
Okitolonda W see **Brichard SM**
Okochi K see **Itoyama Y**
Okubo S, Kunieda T, Ando M, Nakajima N, Yutani C. Idiopathic isolated pulmonary arteritis with chronic cor pulmonale. Chest 1988 Sep;94(3):665–6
Okuda B see **Matsumoto S**
Okumura K, Akiyama N, Hashimoto H, Ogawa K, Satake T. Alteration of 1,2-diacylglycerol content in myocardium from diabetic rats. Diabetes 1988 Sep;37(9):1168–72
Okumura K, Matsuyama K, Miyagi H, Tsuchiya T, Yasue H. Entrainment of idiopathic ventricular tachycardia of left ventricular origin with evidence for reentry with an area of slow conduction and effect of verapamil. Am J Cardiol 1988 Oct 1;62(10 Pt 1):727–32
Okumura K, Yasue H, Matsuyama K, Goto K, Miyagi H, Ogawa H, Matsuyama K. Sensitivity and specificity of intracoronary injection of acetylcholine for the induction of coronary artery spasm. J Am Coll Cardiol 1988 Oct; 12(4):883–8
Olafsson AS see **Kolbasa KP**
Olafsson I see **Palsdottir A**
Olasz L, Szabó I, Horváth A. A combined treatment for advanced oral cavity cancers. Cancer 1988 Oct 1; 62(7):1267–74
Oldershaw PJ see **Redington AN**
Oldham HN Jr see **Califf RM**
Oldham JM see **Skodol AE**
Oldrizzi L see **Valvo E**
Oldstone MB see **Lathey JL**
O'Leary DS. Quality assessment. Moving from theory to practice [editorial] JAMA 1988 Sep 23-30;260(12):1760
O'Leary TJ see **Reilly JM**
Olefsky JM see **Brillon DJ**
Olesen AS see **Kancir CB**
Olesen LL, Thorshauge H. Thrombocytosis in patients with malignant pleural mesothelioma. Cancer 1988 Sep 15; 62(6):1194–6
Oleske JM see **Bogden JD**
Olfat E see **Shafik A**
Ollendorff DA, Goldberg JM, Minogue JP, Socol ML. Vaginal birth after cesarean section for arrest of labor: is success determined by maximum cervical dilatation during the prior labor? Am J Obstet Gynecol 1988 Sep; 159(3):636–9
Olney RK see **So YT**
Olofsson CI see **Sessler DI**
O'Loughlin JE see **Ichida F**
Olschwang D see **Tal Z**
Olsen JH see **Winther J**
Olsen KD see **Lebel MH**
Olsen KH, Kluger J, Fieldman A. Combination high dose amrinone and dopamine in the management of moribund cardiogenic shock after open heart surgery. Chest 1988 Sep; 94(3):503–6
Olsen NJ, Callahan LF, Pincus T. In vitro rheumatoid factor synthesis in patients taking second-line drugs for rheumatoid arthritis.Independent associations with disease activity. Arthritis Rheum 1988 Sep;31(9):1090–6
Olsen WL, Jeffrey RB Jr, Sooy CD, Lynch MA, Dillon WP. Lesions of the head and neck in patients with AIDS: CT and MR findings. AJR 1988 Oct;151(4):785–90
Olsen WL see **Andrews BT**
Olson RK see **Heater BS**
Olsson CG see **Wilcox RG**
Omae T see **Kojima S**
O'Malley PM, Bachman JG, Johnston LD. Period, age, and cohort effects on substance use among young Americans: a decade of change, 1976–86. Am J Public Health 1988 Oct;78(10):1315–21
O'Malley PM see **Holmberg SD**
Omlie MR see **Schellhas KP**
Omoto R see **Sukigara M**
Ondrus D see **Matoska J**
O'Neil JJ see **Adams KF**
O'Neill BP see **Rodriguez M**
O'Neill JA Jr, Holcomb GW 3d, Schnaufer L, Templeton JM Jr, Bishop HC, Ross AJ 3d, Duckett JW, Norwood WI, Ziegler MM, Koop CE. Surgical experience with thirteen conjoined twins. Ann Surg 1988 Sep;208(3):299–312
O'Neill MM see **Rothlein R**
O'Neill WW see **Califf RM**
O'Neill WW see **Grines CL**
Ong LS see **Barold SS**
Ono K see **Fuji T**
Ono K see **Takaoka K**
Ono K see **Ueda T**
Ono M see **Kitsugi T**
Ono R see **Asamura H**
Ono SJ, Issa-Chergui B, Colle E, Guttmann RD, Seemayer TA, Fuks A. IDDM in BB rats. Enhanced MHC class I heavy-chain gene expression in pancreatic islets. Diabetes 1988 Oct;37(10):1411–8
Ono SJ see **Colle E**
Onouchi Z, Tamiya H, Sonoda T, Inoue S, Fuyimoto T, Fujioka K. Myocardial infarction in Kawasaki disease [letter] J Pediatr 1988 Sep;113(3):613–4
Ontiveros JD see **Czapek EE**
Ooi A, Mai M, Ogino T, Ueda H, Kitamura T, Takahashi Y, Kawahara E, Nakanishi I. Endocrine differentiation of gastric adenocarcinoma. The prevalence as evaluated by immunoreactive chromogranin A and its biologic significance. Cancer 1988 Sep 15;62(6):1096–104
Oozeer R see **Meinhard EA**
Oppenheim JJ see **Neta R**
Oppenheimer PM see **Petrie J**
Orak JK see **Garin EH**
Orav J see **Minden SL**
Orcutt VL see **Coldiron BM**
Ordog GJ see **Wasserberger J**
O'Regan S see **Gahl WA**
O'Reilly C, McKay FM, Duffty P, Lloyd DJ. Glyceryl trinitrate in skin necrosis caused by extravasation of parenteral nutrition [letter] Lancet 1988 Sep 3; 2(8610):565–6
Orenstein JM see **Levy WS**
Oreto G, Donato A, Satullo G, Schamroth L. Double ventricular parasystole with modulation and intermittency. Am J Cardiol 1988 Sep 15;62(9):655–7
Oreto G see **Donato A**
Orgiazzi J see **Codaccioni JL**
Orgiazzi J see **Madec AM**
Orme E see **Phibbs B**
Orme-Johnson NR see **Pon LA**
Ornish SA, Zisook S, McAdams LA. Effects of transdermal clonidine treatment on withdrawal symptoms associated with smoking cessation. A randomized, controlled trial. Arch Intern Med 1988 Sep;148(9):2027–31
Ornstein E see **Young WL**
O'Rourke PP see **Havens PL**
O'Rourke RA see **Miller WE**
Orr DA, Bali IM. Hazard of continuous epidural infusion of local anaesthetic [letter] Anaesthesia 1988 Aug; 43(8):707–8
Orr RA see **Venkataraman ST**
Orr W see **Walsh NM**
Orskov C, Holst JJ, Nielsen OV. Effect of truncated glucagon-like peptide-1 [proglucagon-(78-107) amide] on endocrine secretion from pig pancreas, antrum, and nonantral stomach. Endocrinology 1988 Oct; 123(4):2009–13
Orson FM see **Shearer WT**
Ortego TJ see **Maule WF**
Ortendahl DA see **Tropp JS**
Ortlip S see **Chiou RK**
Ortolano GA, Haisenleder DJ, Dalkin AC, Iliff-Sizemore SA, Landefeld TD, Maurer RA, Marshall JC. Follicle-stimulating hormone beta subunit messenger ribonucleic acid concentrations during the rat estrous cycle. Endocrinology 1988 Oct;123(4):2149–51
Ortuño F, Fontcuberta J, Pons-Llaurado G, Montserrat I, Cladellas M, Llobet JM, Grau E. Successful treatment of prosthetic heart-valve thrombosis with high short-term doses of streptokinase [letter] Lancet 1988 Sep 10; 2(8611):626
Orye E see **van Egmond H**
Orzan F see **Presbitero P**
Osaki T see **Yoneda K**
Osborne J see **Barr GS**
Osborne JE, Blair RL, Christmas HE, McKenzie H. Actinomycosis of the nasopharynx: a complication of nasal surgery. J Laryngol Otol 1988 Jul;102(7):639–40
Oscier DG see **Smith JL**
O'Shaughnessy RW see **Iams JD**
O'Shea GM see **Kalra PA**
Oshima H see **Yoshida H**
Osmond C see **Barker DJ**
Osmundson PJ, Rooke TW, Hallett JW. Effect of arterial revascularization on transcutaneous oxygen tension of the ischemic extremity. Mayo Clin Proc 1988 Sep; 63(9):897–902
Osorio I, Reed RC. Phenobarbital for status epilepticus [letter] Neurology 1988 Sep;38(9):1504–5
Ostapkovich N see **Young WL**
Oster DM see **Weinstein JN**
Ostiguy G see **Bégin R**
Ostojic M see **Krajcer Z**
Ostrosky-Solís F, Quintanar L, Madrazo I, Drucker-Colín R, Franco-Bourland R, Leon-Meza V. Neuropsychological effects of brain autograft of adrenal medullary tissue for the treatment of Parkinson's disease. Neurology 1988 Sep; 38(9):1442–50
O'Sullivan B. Dreaming and anaesthesia [letter] Anaesthesia 1988 Jul;43(7):599–600
O'Sullivan MB, Bakken CL. A medical center-based tertiary reference laboratory. Experience at Mayo Medical Laboratories (MML). Arch Pathol Lab Med 1988 Sep; 112(9):953–6
O'Sullivan MJ see **Gloeb DJ**
Otero M see **Diago MC**
Othersen HB see **Hennigar RA**
Otonkoski T. Insulin and glucagon secretory responses to arginine, glucagon, and theophylline during perifusion of human fetal islet-like cell clusters. J Clin Endocrinol Metab 1988 Oct;67(4):734–40
O'Toole ML see **Douglas PS**
Otsuki M see **Okabayashi Y**
Otsuru A, Nagataki S, Koji T, Tamaoki T. Analysis of

alpha-fetoprotein gene expression in hepatocellular carcinoma and liver cirrhosis by in situ hybridization. Cancer 1988 Sep 15;62(6):1105–12
Ott DA see **Ingram MT**
Ott DJ see **Gelfand DW**
Ott G see **Sanchez-Pescador L**
Ott SM see **Vargas JH**
Ottaviano E see **Bianchi G**
Otten J see **Johansson A**
Ottesen EA see **Freedman DO**
Ottesen EA see **Nutman TB**
Ottino GM see **Presbitero P**
Otto R see **Ammann RW**
Ou CY see **Hart C**
Overbeeke MA see **Brouwers HA**
Ovitt TW see **Marx GR**
Owen B. Factor XII (Hageman) deficiency [letter] Anaesthesia 1988 Jul;43(7):603
Owen B see **MacDonald R**
Owen E see **Steer C**
Owen ER. Medical defence premiums [letter] Lancet 1988 Oct 1;2(8614):798–9
Owen ER see **Flejou JF**
Owen OE see **Tappy L**
Owen P, Richards J. Innovation in general practice [letter] Br Med J [Clin Res] 1988 Aug 6;297(6645):422
Owen RM see **Smucker ML**
Owen SJ, Watson CM, Davison AN. Multiple sclerosis: a T-cell disease? [letter] Lancet 1988 Oct 1;2(8614):801
Owen WF Jr see **Blumenfeld W**
Owens CM see **Veys PA**
Owens JJ. Pitting edema and intravenous access [letter] Anesth Analg 1988 Oct;67(10):1020–1
Oxman TE, Rosenberg SD, Schnurr PP, Tucker GJ, Gala G. The language of altered states. J Nerv Ment Dis 1988 Jul;176(7):401–8
Oya K see **Satoh J**
Oyarzun E see **Romero R**
Ozaki J, Fujimoto S, Nakagawa Y, Masuhara K, Tamai S. Tears of the rotator cuff of the shoulder associated with pathological changes in the acromion. A study in cadavera. J Bone Joint Surg [Am] 1988 Sep;70(8):1224–30
Ozanne GM see **Drasner K**
Ozer H see **Laughlin M**
Ozer H see **Siemers R**
Ozoux JP, de Calan L, Portier G, Rivallain B, Favre JP, Robier A, Goga D, Brizon J. Surgical treatment of Graves' disease. Am J Surg 1988 Sep;156(3 Pt 1):177–81

P

Paardekooper J see **Hack CE**
Paasuke RT. Are physicians' opinions about chiropractors changing? [letter] Can Med Assoc J 1988 Sep 15;139(6):480
Pacchiarini L see **Paoletti P**
Pace-Balzan A, Ramsden RT, Lye RH, Jenkins JP. An unusual posterior cranial fossa tumour causing hearing loss. J Laryngol Otol 1988 Aug;102(8):720–3
Pacini CM, Westphal CG. Evaluating the quality of education-practice relationships. Nurs Clin North Am 1988 Sep;23(3):671–7
Pack LL see **Weltmer JB Jr**
Packard CJ see **Demant T**
Packer S see **Bosworth JL**
Padilla LM see **Escobar LF**
Padmanabhan V, Lang LL, Sonstein J, Kelch RP, Beitins IZ. Modulation of serum follicle-stimulating hormone bioactivity and isoform distribution by estrogenic steroids in normal women and in gonadal dysgenesis. J Clin Endocrinol Metab 1988 Sep;67(3):465–73
Padmanabhan V, Kelch RP, Sonstein J, Foster CM, Beitins IZ. Bioactive follicle-stimulating hormone responses to intravenous gonadotropin-releasing hormone in boys with idiopathic hypogonadotropic hypogonadism. J Clin Endocrinol Metab 1988 Oct;67(4):793–800
Padovese P see **Brancaccio D**
Padwick M see **Stevenson JC**
Pae WE Jr see **Magovern JA**
Pagana KD. Nurse exhaustion and abuse [letter] Am J Nurs 1988 Sep;88(9):1186
Pagano M see **Leviton A**
Page IH. A current look at the rationale of the Institute of Medicine of the National Academy of Sciences. JAMA 1988 Oct 14;260(14):2102–4
Page MA see **Greenberg HS**
Page RJ see **Wilson IH**
Page SR, Stewart JT, Bernstein JJ. A progressive pericardial effusion caused by psittacosis. Br Heart J 1988 Jul; 60(1):87–9
Paglia DE see **Valentine WN**
Pagliaro L see **Maringhini A**
Pagon RA see **Drummond-Borg M**
Pahira JJ see **O'Brien WM**
Pak CY. Medical management of nephrolithiasis in Dallas: update 1987. J Urol 1988 Sep;140(3):461–7 (66 ref.)
Pak CY see **Yoon JW**
Pakalnis A, Drake ME Jr, Barohn RJ, Chakeres DW, Mendell JR. Evoked potentials in chronic inflammatory demyelinating polyneuropathy. Arch Neurol 1988 Sep; 45(9):1014–6
Pakter R, Nussbaum A, Fishman EK. Hemangioma of the bladder: sonographic and computerized tomography findings. J Urol 1988 Sep;140(3):601–2
Pal B see **Papiha SS**
Pal JM, Mulder DS, Brown RA, Fleiszer DM. Assessing multiple trauma: is the cervical spine enough? J Trauma 1988 Aug;28(8):1282–4
Palacios IF see **Block PC**
Palder SB see **Schwartz MZ**
Paley D see **Marks PH**
Palfrey E see **Mays N**
Paliwal BR see **Sibata CH**
Pall HS see **Steventon G**
Pallai M see **Rowland LP**
Pallares P see **Linares M**
Palmer M see **Isaac C**
Palmer RG see **Davies UM**
Palmieri VR see **Hagisawa S**
Palombo JD, Hirschberg Y, Pomposelli JJ, Blackburn GL, Zeisel SH, Bistrian BR. Decreased loss of liver adenosine triphosphate during hypothermic preservation in rats pretreated with glucose: implications for organ donor management. Gastroenterology 1988 Oct;95(4):1043–9
Palsdottir A, Abrahamson M, Thorsteinsson L, Arnason A, Olafsson I, Grubb A, Jensson O. Mutation in cystatin C gene causes hereditary brain haemorrhage. Lancet 1988 Sep 10;2(8611):603–4
Palti Z see **Yagel S**
Palumbo A see **Dianzani U**
Pampiglione J see **Steer C**
Pamukcu R, Hanauer SB, Chang EB. Effect of disodium azodisalicylate on electrolyte transport in rabbit ileum and colon in vitro. Comparison with sulfasalazine and 5-aminosalicylic acid. Gastroenterology 1988 Oct; 95(4):975–81
Panayi G see **Ridley M**
Panayi GS see **Chikanza IC**
Panchal HI, Lawler PG, McNeela BJ. Fundus fluorescein angiography in adult respiratory distress syndrome [letter] Lancet 1988 Sep 3;2(8610):575–6
Pandian M see **Manoogian C**
Pandian NG, Kreis A, Brockway B, Isner JM, Sacharoff A, Boleza E, Caro R, Muller D. Ultrasound angioscopy: real-time, two-dimensional, intraluminal ultrasound imaging of blood vessels. Am J Cardiol 1988 Sep 1; 62(7):493–4
Pandit AN see **Patel HR**
Pandya SK. Letter from Bombay. An unmitigated tragedy. Br Med J [Clin Res] 1988 Jul 9;297(6641):117–9
Panek WC see **Boothe WA**
Paneth M see **Gray HH**
Pannbacker M. On the need for clinical cleft lip and palate research [letter] Plast Reconstr Surg 1988 Oct;82(4):721–2
Panter KE, Bunch TD, Keeler RF, Sisson DV. Radio ultrasound observations of the fetotoxic effects in sheep from ingestion of Conium maculatum (poison-hemlock). J Toxicol Clin Toxicol 1988;26(3–4):175–87
Panzer S see **Kalhs P**
Paoletti P, Gaetani P, Grignani G, Pacchiarini L, Silvani V, Rodriguez y Baena R. CSF leukotriene C4 following subarachnoid hemorrhage. J Neurosurg 1988 Oct; 69(4):488–93
Paolino E see **Granieri E**
Papadakis MA, Massie BM. Appropriateness of digoxin use in medical outpatients. Am J Med 1988 Sep;85(3):365–8
Papanicolaou AC, Moore BD, Deutsch G, Levin HS, Eisenberg HM. Evidence for right-hemisphere involvement in recovery from aphasia. Arch Neurol 1988 Sep;45(9):1025–9
Papayannopoulou T, Nakamoto B, Kurachi S, Tweeddale M, Messner H. Surface antigenic profile and globin phenotype of two new human erythroleukemia lines: characterization and interpretations. Blood 1988 Sep;72(3):1029–38
Papiha SS, Pal B, Griffiths ID, Roberts DF, Dick WC. Genetic markers in Sjögren's syndrome: the question of its genetic heterogeneity. Br J Rheumatol 1988 Aug; 27(4):265–74
Paradis IL see **Griffith BP**
Paradis NA, Brown CG. High-dose adrenaline and cardiac arrest [letter] Lancet 1988 Sep 24;2(8613):749
Parazzini F, Acaia B, Ricciardiello O, Fedele L, Liati P, Candiani GB. Short-term reproductive prognosis when no cause can be found for recurrent miscarriage. Br J Obstet Gynaecol 1988 Jul;95(7):654–8
Pardo PJ see **Posner MI**
Pardridge WM see **Terasaki T**
Parekh S see **Deans HE**
Parell GJ. Practical criteria for head and neck surgery in the practice of otolaryngology [letter] Arch Otolaryngol Head Neck Surg 1988 Oct;114(10):1189
Parfrey PS see **Harnett JD**
Pariente EA, Goudeau A, Dubois F, Degott C, Gluckman E, Devergie A, Brechot C, Schenmetzler C, Bernuau J. Fulminant hepatitis due to reactivation of chronic hepatitis B virus infection after allogeneic bone marrow transplantation. Dig Dis Sci 1988 Sep;33(9):1185–91
Parish DM see **Zerhouni EA**
Parisi AF see **Strauss WE**
Parisi VM see **Thorp JA**
Park A see **Mulcahy D**
Park CH see **Merli GJ**
Park JB see **Weinstein JN**
Park JH see **Choi BI**
Park MS, Subbiah MT. Human breast-milk factors influencing lipid metabolism by fetal rabbit aorta in organ culture. Am J Clin Nutr 1988 Oct;48(4):963–9
Park R see **MacKenzie J**
Park SC see **Trento A**
Park SH see **Weinstein JN**
Parker BR. Frederic N. Silverman, 1988 Gold Medalist of the Society for Pediatric Radiology. AJR 1988 Oct; 151(4):761
Parker G, Johnston P, Hayward L. Parental 'expressed emotion' as a predictor of schizophrenic relapse. Arch Gen Psychiatry 1988 Sep;45(9):806–13
Parker GS see **Mosborg DA**
Parker JE. AIDS testing: mathematical models [letter] Can Med Assoc J 1988 Sep 15;139(6):479
Parker M see **Davison R**
Parkerson GR Jr, Eisenson HJ, Munning KA, Michener JL, Helms MJ. A health promotion program for medical students. J Med Educ 1988 Sep;63(9):722–4
Parkey RW see **Schaefer S**
Parkin JM see **Hackett AF**
Parkins CW see **Bickley LS**
Parks B see **Meyskens FL Jr**
Parks L see **Myers SI**
Parl FF see **Penley WC**
Parmar MK see **Tolley DA**
Parmentier S see **Drouin J**
Parmley WW see **Kapelko VI**
Parmley WW see **Moskowitz RM**
Parmley WW see **Zhu BQ**
Parnass SM, Ivankovich AD. Alkalinized bupivacaine in brachial plexus blocks [letter] Anesth Analg 1988 Oct; 67(10):1017–8
Parnis SM see **Frazier OH**
Parquet PJ see **Servant D**
Parr NJ, Murphy C, Holt S, Zakhour H, Crosbie RB. Endometriosis and the gut. Gut 1988 Aug;29(8):1112–5
Parra MA see **Ruiz F**
Parrillo JE see **Reilly JM**
Parris WC, Lin S, Frist W Jr. Use of stellate ganglion blocks for chronic chest pain associated with primary pulmonary hypertension. Anesth Analg 1988 Oct;67(10):993–5
Parrish N see **Jackson ST**
Parry E see **Gilroy D**
Parry RE see **Magaziner J**
Parsons CL see **Sayer J**
Parsons JM, Martin RP, Smith RR. Infective endarteritis affecting the left pulmonary artery after anatomical correction of complete transposition of the great arteries. Br Heart J 1988 Jul;60(1):78–80
Parviainen MT see **Ala-Houhala M**
Pascaru A see **Wolf-Klein GP**
Pascaud X see **Gue M**
Pascual J, Combarros O, Berciano J. Gaze-evoked amaurosis in pseudotumor cerebri. Neurology 1988 Oct;38(10):1654–5
Pascuzzi RM, Campa JF. Lymphorrhage localized to the muscle end-plate in myasthenia gravis. Arch Pathol Lab Med 1988 Sep;112(9):934–7
Pasini A see **Giunchi F**
Pasipoularides A. On mechanisms of improved ejection fraction by early reperfusion in acute myocardial infarction: myocardial salvage or infarct stiffening? J Am Coll Cardiol 1988 Oct;12(4):1037–8
Pasley WW. Trachelectomy: a review of fifty-five cases. Am J Obstet Gynecol 1988 Sep;159(3):728–32
Pass HI see **Lefor AT**
Passaro E Jr see **Welton ML**
Passlick J see **Wilhelm M**
Pasternak HS see **Gustilo RB**
Patanaphan V, Salazar OM, Risco R. Breast cancer: metastatic patterns and their prognosis. South Med J 1988 Sep;81(9):1109–12
Patawari PH see **Said H**
Pate D see **Bjorkengren AG**
Pate P see **Norton VM**
Pate RR see **Davis JM**
Patel H, Ryan SW, McLain B. Sources of error in neonatal blood sampling. Arch Dis Child 1988 Jul;63(7 Spec No):752–3
Patel HR, Bhave SA, Pandit AN, Tanner MS. Copper in urine and hair in Indian childhood cirrhosis. Arch Dis Child 1988 Aug;63(8):970–2
Patel JS see **Dewan A**
Patel KV see **Fairney A**
Patel M see **Ward RJ**
Patel PB. Thoracic cavity lavage for cardiac arrest [letter] Ann Emerg Med 1988 Sep;17(9):998–9
Patel S, Hsu CH. Is skeletal response to parathyroid hormone abnormal in experimental renal failure? J Lab Clin Med 1988 Sep;112(3):387–93
Patel S see **Mays N**
Patel SV see **Petrie J**
Patel U, Bradley JR, Hamilton DV. Henoch-Schönlein purpura after influenza vaccination. Br Med J [Clin Res] 1988 Jun 25;296(6639):1800
Pathria MN see **Bjorkengren AG**
Patke CL see **Shearer WT**
Patki VS see **Sankaran A**
Paton JY, Nanayakkhara CS, Simpson H. Vomiting and gastro-oesophageal reflux. Arch Dis Child 1988 Jul; 63(7):837–8
Paton RD see **Rittey CD**
Patrick J see **Gagnon R**
Patronas N see **Schwankhaus JD**

Patsner B, Mann WJ. Use of serum CA-125 in monitoring patients with uterine sarcoma. A preliminary report. Cancer 1988 Oct 1;62(7):1355-8
Patt A, McCroskey BL, Moore EE. Hypothermia-induced coagulopathies in trauma. Surg Clin North Am 1988 Aug; 68(4):775-85 (37 ref.)
Patten DE see **Dudley DK**
Patterson CC see **Watters CH**
Patterson CH. Standards of patient care: the Joint Commission focus on nursing quality assurance. Nurs Clin North Am 1988 Sep;23(3):625-38
Patterson DF see **De Reeder EG**
Patterson GA see **Todd TR**
Patterson GC see **McNeill AJ**
Patterson JF. Carbamazepine in the treatment of phantom limb pain. South Med J 1988 Sep;81(9):1100-2 (31 ref.)
Patterson R. The Münchausen syndrome: Baron von Münchhausen has taken a bum rap. Can Med Assoc J 1988 Sep 15;139(6):566,568-9
Patterson RH Jr see **Fadul C**
Patterson TL see **Grant I**
Patterson WP see **Ringenberg QS**
Paty DW see **Isaac C**
Paty DW see **MacFadyen DJ**
Paul DA see **Jackson GG**
Paul HS see **Vazquez JA**
Paule W see **Nimni ME**
Paulshock BZ. Adverse drug reactions [letter] J Fam Pract 1988 Sep;27(3):330
Paulson DF, Robertson JE, Daubert LM, Walther PJ. Radical prostatectomy in stage A prostatic adenocarcinoma. J Urol 1988 Sep;140(3):535-9
Paulson DF see **Lee SE**
Paulus DD see **Segel MC**
Paumgartner G see **Heberer G**
Paunicka K see **Albert DA**
Pautler S see **Margo CE**
Pavlides G, Westveer DC, Stewart JR. Pseudoatrioventricular block due to concealed junctional ectopic impulses. Chest 1988 Sep;94(3):633-5
Payne R see **Joynson DH**
Payne RA see **Francis JM**
Payne SR, Ramsay JW. The effects of double J stents on renal pelvic dynamics in the pig. J Urol 1988 Sep; 140(3):637-41
Pazzaglia UE, Barbieri D, Ceciliani L. An epiphyseal giant cell tumor associated with early Paget's disease. A case report. Clin Orthop 1988 Sep;(234):217-20
Peacock JE Jr, Kaplowitz LG, Sparling PF, Durack DT, Gnann JW Jr, Whitley RJ, Lovett M, Bryson YJ, Klein RJ, Friedman-Kien AE, et al. Intravenous acyclovir therapy of first episodes of genital herpes: a multicenter double-blind, placebo-controlled trial. Am J Med 1988 Sep;85(3):301-6
Pearce WH, Whitehill TA. Carotid and vertebral arterial injuries. Surg Clin North Am 1988 Aug;68(4):705-23 (62 ref.)
Pearlman NW see **Norton LW**
Pearlman RA see **Uhlmann RF**
Pearson AC, Gudipati CV, Labovitz AJ. Systolic and diastolic flow abnormalities in elderly patients with hypertensive hypertrophic cardiomyopathy. J Am Coll Cardiol 1988 Oct;12(4):989-95
Pearson AD see **Brunetto AL**
Pearson DT see **Pfeifer PM**
Pearson JR, Dusenbury LJ, Bakes-Martin R, Loverde M, Johnson J, Byyny RL. Evaluation of a simple method for measuring blood cholesterol levels using non-laboratory observers. Am J Med 1988 Sep;85(3):369-74
Pearson RH. Ultrasonography for diagnosing appendicitis. Br Med J [Clin Res] 1988 Jul 30;297(6644):309-10 (16 ref.)
Pearson RW see **Brennan TE**
Pearson SB see **Cundall DB**
PeBenito R, Fisch CB, Fisch ML. Developmental Gerstmann's syndrome. Arch Neurol 1988 Sep; 45(9):977-82
Pecora MJ, Roubin GS, Cobbs BW Jr, Ellis SG, Weintraub WS, King SB 3d. Presentation and late outcome of myocardial infarction in the absence of angiographically significant coronary artery disease. Am J Cardiol 1988 Sep 1;62(7):363-7
Peddle B see **Helbert M**
Pedersen NW see **Kjaersgaard-Andersen P**
Pedersen P see **Kjaersgaard-Andersen P**
Pederson CA see **Strawn SK**
Pedler SJ see **Brunetto AL**
Pedraza JL see **Czapek EE**
Pedro-Botet J see **Miralles R**
Peduzzi PN see **Kroncke GM**
Peek M see **Thompson IM**
Peel RN see **Bellini MJ**
Peeling R see **Megran DW**
Pehamberger H see **Steiner A**
Peiris AN, Struve MF, Mueller RA, Lee MB, Kissebah AH. Glucose metabolism in obesity: influence of body fat distribution. J Clin Endocrinol Metab 1988 Oct;67(4):760-7
Pelate C see **Marshall WG Jr**
Pelech AN see **Simons FE**
Peleg E see **Ziskind Z**
Pelletier GB see **Wiseman A**
Pelletier PA see **du Moulin GC**
Pellis NR see **Roughneen PT**
Pelus LM, Levi E, Welte K. The response of human marrow colony-forming units-granulocyte and macrophage to inhibition by prostaglandin E and acidic isoferritins is associated with expression of MHC class II antigens and requires the participation of a CD8+ T lymphokine. J Immunol 1988 Sep 1;141(5):1658-64
Pelzer HJ Jr see **Toriumi DM**
Penas M, Fuster M, Fabregas R, Llorente C, Cosio FG. Familial apical hypertrophic cardiomyopathy. Am J Cardiol 1988 Oct 1;62(10 Pt 1):821-2
Pence GE. A piece of my mind. On the road. JAMA 1988 Oct 7;260(13):1946
Penchansky L see **Krause JR**
Pendergrass LB see **Kellie SJ**
Penley WC, Grosh WW, Crean DM, Hainsworth JD, Greco FA, Parl FF. Cerebrospinal fluid alpha-fetoprotein in germ cell neoplasms. South Med J 1988 Sep;81(9):1195-7
Pennell RG see **Baltarowich OH**
Penney TM. Delayed communication between hospitals and general practitioners: where does the problem lie? Br Med J [Clin Res] 1988 Jul 2;297(6640):28-9
Penninckx F see **Lestar B**
Pennings AJ see **Jonkman MF**
Pennington DG see **Naunheim KS**
Penny WJ see **Heras M**
Pensler JM, Mulliken JB. The cleft lip lower-lip deformity. Plast Reconstr Surg 1988 Oct;82(4):602-10
Pera C see **Pujol A**
Peralba J see **Singh SN**
Perdices M see **Currie J**
Perera DR see **Hernandez Avila M**
Perez MC see **Wilson WA**
Pérez-González J see **Legido A**
Perier P see **Mihaileanu S**
Perkett EA, Brigham KL, Meyrick B. Continuous air embolization into sheep causes sustained pulmonary hypertension and increased pulmonary vasoreactivity. Am J Pathol 1988 Sep;132(3):444-54
Perkin J, Crandall LA, McCann SF. Ethnicity and Food Stamp program participation: effect upon dietary intakes of low-income mothers served by a north Florida family practice center. J Am Diet Assoc 1988 Sep;88(9):1081-6
Perkins CI see **Kizer KW**
Perkins DD see **Kogutt MS**
Perkins JT see **Jackson GG**
Perletti L see **Andreoli A**
Perling LH, Laurent JP, Cheek WR. Epidural hibernoma as a complication of corticosteroid treatment. Case report. J Neurosurg 1988 Oct;69(4):613-6 (34 ref.)
Perlino CA see **Newman LS**
Perlman BP, Kentera A, Thornton JC, Griffith B. Involuntary and voluntary psychiatric patients: a pilot study of resource consumption. Am J Public Health 1988 Oct;78(10):1347-8
Perlman DC see **Weiss LM**
Permanyer-Miralda G see **Galve E**
Perna J, Conway KE, Cotton EK. Effects of exercise at high altitudes on young adults. J Fam Pract 1988 Sep; 27(3):279-84
Perniciaro C see **Maule WF**
Pernier J see **García-Larrea L**
Perrella R see **Grant EG**
Perrin L see **Rougemont A**
Perrin PJ, Phillips SM. The molecular basis of granuloma formation in schistosomiasis. I. A T cell-derived suppressor effector factor. J Immunol 1988 Sep 1;141(5):1714-9
Perrin PJ see **Phillips SM**
Perrone-Filardi P, Betocchi S, Giustino G, Piscione F, Indolfi C, Salvatore M, Chiariello M. Influence of left ventricular asynchrony on filling in coronary artery disease. Am J Cardiol 1988 Sep 15;62(9):523-7
Perry BE, McQueen DA, Lin JJ. Synovial chondromatosis with malignant degeneration to chondrosarcoma. Report of a case. J Bone Joint Surg [Am] 1988 Sep;70(8):1259-61
Perry CA see **Vassar MJ**
Perry EP, Rhodes A. Which patients should undergo laparoscopy? [letter] Br Med J [Clin Res] 1988 Aug 6; 297(6645):423-4
Perry G, Lipphardt S, Mulvihill P, Kancherla M, Mijares M, Gambetti P, Sharma S, Maggiora L, Cornette J, Lobl T, et al. Amyloid precursor protein in senile plaques of Alzheimer disease [letter] Lancet 1988 Sep 24;2(8613):746
Perry M see **North WG**
Perry MC see **Ringenberg QS**
Perry MO. Compartment syndromes and reperfusion injury. Surg Clin North Am 1988 Aug;68(4):853-64 (23 ref.)
Persson L see **Lindnér P**
Persson P see **Kirchheim H**
Persson S see **Adlerberth A**
Pert CB see **Lesniak MA**
Pesce CM. Guidelines for the presentation of research in the written form [letter] Am J Clin Pathol 1988 Sep;90(3):323
Pescovitz OH, Hench KD, Barnes KM, Loriaux DL, Cutler GB Jr. Premature thelarche and central precocious puberty: the relationship between clinical presentation and the gonadotropin response to luteinizing hormone-releasing hormone. J Clin Endocrinol Metab 1988 Sep;67(3):474-9
Peshock RM see **Buckey JC**
Peshock RM see **Schaefer S**
Pessah N see **Yablonski ME**
Pessin MS see **Caplan LR**
Pestana-Pestana M see **Jorge-Hernandez JA**
Pestronk A, Adams RN, Clawson L, Cornblath D, Kuncl RW, Griffin D, Drachman DB. Serum antibodies to GM1 ganglioside in amyotrophic lateral sclerosis. Neurology 1988 Sep;38(9):1457-61
Peter JB see **Agopian MS**
Peterkin A. Is professional courtesy disappearing? Can Med Assoc J 1988 Sep 1;139(5):425
Petermann JB see **Born W**
Peters AA see **Smit VT**
Peters AL see **Ziel FH**
Peters CA see **Rothstein G**
Peters GE see **Handley GH**
Peters TG see **Williams JW**
Peters TJ see **Banerjee AK**
Petersen A see **Samoszuk MK**
Petersen J, Ross J, Rabkin R. Effect of insulin therapy on established diabetic nephropathy in rats. Diabetes 1988 Oct; 37(10):1346-50
Petersen K see **Kucuk O**
Petersen T see **Kirkeby HJ**
Peterson CG. The treatment of breast cancer: II. A 20-year follow-up and reappraisal of the en bloc principle. Arch Surg 1988 Sep;123(9):1059-62
Peterson CM see **Formby B**
Peterson LJ. Prophylaxis of endocarditis [letter] J Fam Pract 1988 Sep;27(3):329
Peterson PL, Saad J, Nigro MA. The treatment of Friedreich's ataxia with amantadine hydrochloride. Neurology 1988 Sep;38(9):1478-80
Peterson T see **Little WC**
Peterson WL. Obscure gastrointestinal bleeding. Med Clin North Am 1988 Sep;72(5):1169-76
Peterson WL see **Podolsky I**
Pether JV see **Hoffman PN**
Petitti DB. Estrogen use and gallstone disease [letter] Am J Public Health 1988 Oct;78(10):1365
Peto R see **MacMahon S**
Petric M see **Head SC**
Petrie J, Harris C, Williams G, Patel SV, Jeavons S, Pringle M, Oppenheimer PM, Goodhead C, Irwin G. Personal views of the NHS—warts and all. Br Med J [Clin Res] 1988 Jul 2;297(6640):52-5
Petrie RH see **Polzin GB**
Petrini B see **Jeppsson O**
Petrini M see **Carulli G**
Petro GR see **Hochhauser L**
Petroff OA, Prichard JW, Ogino T, Shulman RG. Proton magnetic resonance spectroscopic studies of agonal carbohydrate metabolism in rabbit brain. Neurology 1988 Oct;38(10):1569-74
Petrofsky J see **Ragnarsson KT**
Pett A see **Megarry S**
Petti GH Jr see **Voorman GS**
Pettit SH, Irving MH. The operative management of fistulous Crohn's disease. Surg Gynecol Obstet 1988 Sep; 167(3):223-8
Pettit TH see **Boothe WA**
Petty BG see **Witter FR**
Peyser J see **Spencer JH Jr**
Pezzagno G see **Imbriani M**
Pfeifer BL, Sernaker HL, Ter Horst UM. Pain scores and ventilatory and circulatory sequelae of epidural morphine in cancer patients with and without prior narcotic therapy. Anesth Analg 1988 Sep;67(9):838-42
Pfeifer M see **Rothschild M**
Pfeifer PM, Pearson DT, Clayton RH. Clinical trial of the Continucath intra-arterial oxygen monitor. A comparison with intermittent arterial blood gas analysis. Anaesthesia 1988 Aug;43(8):677-82
Pfeiffer R see **Krischke W**
Pfister W see **Wick M**
Pfisterer M see **Burckhardt D**
Phan SH see **Downer G**
Phang KS see **Said H**
Pharoah PO, Stevenson RC, Cooke RW, Sandu B. Costs and benefits of neonatal intensive care. Arch Dis Child 1988 Jul;63(7 Spec No):715-8
Phelan PD see **Chetcuti P**
Phibbs B, Fleming T, Ewy GA, Butman S, Ambrose J, Gorlin R, Orme E, Mason J. Frequency of normal coronary arteriograms in three academic medical centers and one community hospital. Am J Cardiol 1988 Sep 1;62(7):472-4
Philbin DM see **Leone BJ**
Philipp M see **Maier W**
Philippe J see **Drucker DJ**
Philippe J see **Powers AC**
Phillips A see **Stow PJ**
Phillips DI see **Shetty HG**
Phillips DP, King EW. Death takes a holiday: mortality surrounding major social occasions. Lancet 1988 Sep 24; 2(8613):728-32
Phillips MS see **Moore NR**
Phillips PD, Cristofalo VJ. Impaired synergism of dexamethasone and IGF-I in cultures of aged fibroblasts [letter] J Gerontol 1988 Sep;43(5):B110-1
Phillips R, Skov P. Rewarming and cardiac surgery: a review. Heart Lung 1988 Sep;17(5):511-20 (49 ref.)
Phillips R see **Neale K**
Phillips RE see **Warrell DA**
Phillips SF see **Camilleri M**
Phillips SH see **Sledge WH**
Phillips SL, Burns GP. Acute abdominal disease in the aged.

Med Clin North Am 1988 Sep;72(5):1213–24 (62 ref.)
Phillips SM, Perrin PJ, Walker DJ, Fathelbab NG, Linette GP, Idris MA. The regulation of resistance to Schistosoma mansoni by auto–anti–idiotypic immunity. J Immunol 1988 Sep 1;141(5):1728–33
Phillips SM see **Perrin PJ**
Phillips WA see **Brozna JP**
Phipps L. Stress among doctors and nurses in the emergency department of a general hospital. Can Med Assoc J 1988 Sep 1;139(5):375–6
Pian–Smith MC, Yada T, Yaney GC, Abdel el Motal SM, Wiedenkeller DE, Sharp GW. Mobilization of Ca2+ from intracellular stores of pancreatic beta–cells by the calcium store blocker TMB–8. Endocrinology 1988 Oct; 123(4):1984–91
Piano G see **Buckman RF Jr**
Piao ZE, Murdock DK, Hwang MH, Gries W, Raymond RM, Scanlon PJ. Coronary angiography during acute myocardial infarction in dogs: comparison of the hemodynamic effects of ionic and nonionic contrast media. J Lab Clin Med 1988 Sep;112(3):319–23
Picano E, Lattanzi F, Masini M, Distante A, L'Abbate A. Aminophylline termination of dipyridamole stress as a trigger of coronary vasospasm in variant angina. Am J Cardiol 1988 Oct 1;62(10 Pt 1):694–7
Piccinini LA see **Cone RD**
Piccione W Jr, Goldin MD. Mitral valve dysfunction following papillary muscle cryoablation. Ann Thorac Surg 1988 Sep;46(3):347–8
Piccoli DS see **Hart PH**
Picetti GD 3d see **McGann WA**
Picha G see **Fleischmann J**
Pichard C, Vaughan C, Struk R, Armstrong RL, Jeejeebhoy KN. Effect of dietary manipulations (fasting, hypocaloric feeding, and subsequent refeeding) on rat muscle energetics as assessed by nuclear magnetic resonance spectroscopy. J Clin Invest 1988 Sep;82(3):895–901
Pickar D see **Roy A**
Pickard JG see **Ramakrishnan S**
Picker LJ, Brenner MB, Michie S, Warnke RA. Expression of T cell receptor delta chains in benign and malignant T lineage lymphoproliferations. Am J Pathol 1988 Sep; 132(3):401–5
Pickering LK see **Bartlett AV 3d**
Pickering TG, Herman L, Devereux RB, Sotelo JE, James GD, Sos TA, Silane MF, Laragh JH. Recurrent pulmonary oedema in hypertension due to bilateral renal artery stenosis: treatment by angioplasty or surgical revascularisation. Lancet 1988 Sep 3;2(8610):551–2
Pickett SH see **Rochester MG**
Pielet BW, Socol ML, MacGregor SN, Dooley SL, Minogue J. Fetal heart rate changes after fetal intravascular treatment with pancuronium bromide. Am J Obstet Gynecol 1988 Sep;159(3):640–3
Pielet RW see **Cahill BE**
Piemonte T. Nuclear winter. Lancet 1988 Oct 1;2(8614):785–6
Pierce GE see **Thomas JH**
Pierce RJ see **Auriault C**
Pierson FM see **Burnett CN**
Pierson MA see **Zimmerman LM**
Pierson RN Jr, Wang J. Body composition denominators for measurements of metabolism: what measurements can be believed? Mayo Clin Proc 1988 Sep;63(9):947–9
Pietarinen C see **Lioy PL**
Piette AM, Meduri B, Fritsch J, Fermanian J, Piette JC, Chapman A. Do skin tags constitute a marker for colonic polyps? A prospective study of 100 asymptomatic patients and metaanalysis of the literature. Gastroenterology 1988 Oct;95(4):1127–9 (14 ref.)
Piette JC see **Piette AM**
Piggott RW see **Moss AL**
Pignatti G see **Huth JF**
Pigott JD see **Chin AJ**
Pigrau C see **Galve E**
Pike JW see **Berger U**
Pike SE see **Tosato G**
Pilaro AM see **Sayers TJ**
Pilch PF see **Tapson VF**
Pileri A see **Dianzani U**
Pilkonis PA see **Elkin I**
Pillay I see **Taylor HC**
Pilling DW see **Widdowson DJ**
Pillot J see **Lazizi Y**
Pillsbury HC see **Warren DW**
Pilu GL see **Goldstein I**
Pin PG, Sicard GA, Weeks PM. Digital ischemia of the upper extremity: a systematic approach for evaluation and treatment. Plast Reconstr Surg 1988 Oct;82(4):653–7
Pinaud ML see **Lepage JY**
Pinching AJ see **Helbert M**
Pincus T see **Olsen NJ**
Pineault M, Chessex P, Bisaillon S, Lepage D, Dallaire L. Total parenteral nutrition in the newborn: amino acids–energy interrelationships. Am J Clin Nutr 1988 Oct; 48(4):1065–9
Ping JS see **Wright G**
Pinkston P see **D'Amico DJ**
Pinner E, Rich CL. Effects of trazodone on aggressive behavior in seven patients with organic mental disorders. Am J Psychiatry 1988 Oct;145(10):1295–6
Pinto ME see **Jacoby GA**
Pinzani M, Laffi G, Meacci E, La Villa G, Cominelli F, Gentilini P. Intrarenal thromboxane A2 generation reduces the furosemide–induced sodium and water diuresis in cirrhosis with ascites. Gastroenterology 1988 Oct; 95(4):1081–7
Pioppo P see **Dianzani U**
Piot P see **Datta P**
Pipeleers DG see **In't Veld PA**
Pipilis A see **Hamouratidis ND**
Piro LD, Carrera CJ, Beutler E, Carson DA. 2–Chlorodeoxyadenosine: an effective new agent for the treatment of chronic lymphocytic leukemia. Blood 1988 Sep;72(3):1069–73
Piscina R see **Polychronakos C**
Piscione F see **Perrone–Filardi P**
Pistis G see **Bobbio M**
Pistoia V see **Barbano GC**
Pitarangsi C see **Taylor DN**
Pitcher A see **Hauptschein–Raphael M**
Pitlick PT see **Neukermans K**
Pitlik S see **Huminer D**
Pitsakis PG see **Hessen MT**
Pitt B see **Topol EJ**
Pitt HA see **Fink AS**
Pitt HA see **Grace PA**
Pittilo RM see **Bull HA**
Pitts LH see **Andrews BT**
Pizzo PA, Eddy J, Falloon J, Balis FM, Murphy RF, Moss H, Wolters P, Brouwers P, Jarosinski P, Rubin M, et al. Effect of continuous intravenous infusion of zidovudine (AZT) in children with symptomatic HIV infection. N Engl J Med 1988 Oct 6;319(14):889–96
Pizzo PA see **Albano EA**
Placko R see **Chiarla C**
Placko R see **Vary TC**
Planché C, Bruniaux J, Lacour–Gayet F, Kachaner J, Binet JP, Sidi D, Villain E. Switch operation for transposition of the great arteries in neonates. A study of 120 patients. J Thorac Cardiovasc Surg 1988 Sep;96(3):354–63
Plant G see **Rees M**
Plantin P see **Guillet G**
Plaster PA see **Hall SM**
Platt LD see **Brar HS**
Platt OS, Falcone JF. Membrane protein lesions in erythrocytes with Heinz bodies. J Clin Invest 1988 Sep; 82(3):1051–8
Platzer M see **Cone RD**
Plavin H see **Brooks WA**
Plehn JF see **Friedman BJ**
Plenge K see **Rigamonti D**
Plewes DB see **Wandtke JC**
Plikaytis BD see **Redd SC**
Plon L see **Bell KM**
Ploos van Amstel JK see **Reitsma PH**
Plotkin SA see **Clark HF**
Plotsky PM see **Sutton SW**
Plumb VJ see **Kay GN**
Plummer FA see **Datta P**
Plymate SR, Matej LA, Jones RE, Friedl KE. Inhibition of sex hormone–binding globulin production in the human hepatoma (Hep G2) cell line by insulin and prolactin. J Clin Endocrinol Metab 1988 Sep;67(3):460–4
Pober JS see **Guinan EC**
Pochin EE. Radiation and mental retardation [editorial] Br Med J [Clin Res] 1988 Jul 16;297(6642):153–4
Podolsky I, Storms PR, Richardson CT, Peterson WL, Fordtran JS. Gastric adenocarcinoma masquerading endoscopically as benign gastric ulcer. A five–year experience. Dig Dis Sci 1988 Sep;33(9):1057–63
Podos SM see **Grayson DK**
Podrasky AE see **Cardoza JD**
Poelmann RE see **De Reeder EG**
Poggio E see **Cortesina G**
Poiares–Baptista A see **Mayer–da–Silva A**
Pointner R see **Bodner E**
Poirier A, Lapointe R, Claveau S, Joly JR. Bacteremia caused by Pseudomonas mesophilica. Can Med Assoc J 1988 Sep 1;139(5):411–2
Poisson J see **Verduron A**
Poissonnier M see **Chadefaux B**
Poka A see **Bosse MJ**
Polakoff S, Vandervelde EM. Immunisation of neonates at high risk of hepatitis B in England and Wales: national surveillance. Br Med J [Clin Res] 1988 Jul 23; 297(6643):249–53
Polesky HF see **Cooper ES**
Polin RA see **Harris MC**
Politano VA see **Bejany DE**
Politis MJ, Zanakis MF, Albala BJ. Facilitated regeneration in the rat peripheral nervous system using applied electric fields. J Trauma 1988 Sep;28(9):1375–81
Politis MJ see **Beveridge JA**
Polk HC Jr see **Whitworth CM**
Polk OD Jr see **Salvant EE**
Pollack S see **Ragnarsson KT**
Pollak PT, Sharma AD, Carruthers SG. Elevation of serum total cholesterol and triglyceride levels during amiodarone therapy. Am J Cardiol 1988 Sep 15;62(9):562–5
Pollak R, Veremis SA, Maddux MS, Mozes MF. The natural history of and therapy for perirenal fluid collections following renal transplantation. J Urol 1988 Oct; 140(4):716–20
Pollak VE. Adverse effects and pyrogenic reactions during hemodialysis. JAMA 1988 Oct 14;260(14):2106–7
Pollard CA, Henderson JG. Four types of social phobia in a community sample. J Nerv Ment Dis 1988 Jul; 176(7):440–5
Pollard ZF. Bilateral superior oblique muscle palsy associated with Apert's syndrome. Am J Ophthalmol 1988 Sep 15; 106(3):337–40
Pollick C, Sullivan H, Cujec B, Wilansky S. Doppler color–flow imaging assessment of shunt size in atrial septal defect. Circulation 1988 Sep;78(3):522–8
Pollio L see **Abhyankar S**
Pollock BG see **Bounous EP**
(Pollock GH), Sabshin M. George H. Pollock, M.D., Ph.D., one hundred sixteenth president, 1987–1988. American Psychiatric Association. Am J Psychiatry 1988 Sep; 145(9):1068–9
Pollock GH. Landfalls, journeys, and departures. Am J Psychiatry 1988 Sep;145(9):1054–60
Pollock HD. Glue ear—cyanoacrylic [letter] Arch Otolaryngol Head Neck Surg 1988 Oct;114(10):1188
Pollock JG see **Bull HA**
Pollock JM see **Harman CR**
Polonsky KS see **Tillil H**
Polos PG see **Levin M**
Polychronakos C, Piscina R. Endocytosis of receptor–bound insulin–like growth factor II is enhanced by mannose–6–phosphate in IM9 cells. Endocrinology 1988 Oct;123(4):2146–8
Polydorou A see **Vaira D**
Polzin GB, Blakemore KJ, Petrie RH, Amon E. Fetal vibro–acoustic stimulation: magnitude and duration of fetal heart rate accelerations as a marker of fetal health. Obstet Gynecol 1988 Oct;72(4):621–6
Pomeranz S see **Constantini S**
Pomés Iparraguirre H, Giniger R, Garber VA, Quiroga E, Jorge MA. Comparison between measured and fick–derived values of hemodynamic and oxymetric variables in patients with acute myocardial infarction. Am J Med 1988 Sep;85(3):349–52
Pommier RF see **Brown DA**
Pompili A. Chemotherapy of malignant gliomas:correction [letter] J Neurosurg 1988 Oct;69(4):645
Pomposelli JJ see **Palombo JD**
Pon LA, Orme–Johnson NR. Acute stimulation of corpus luteum cells by gonadotrophin or adenosine 3',5'–monophosphate causes accumulation of a phosphoprotein concurrent with acceleration of steroid synthesis. Endocrinology 1988 Oct;123(4):1942–8
Pond CD see **Mant A**
Pongiglione G, Saul JP, Dunnigan A, Strasburger JF, Benson DW Jr. Role of transesophageal pacing in evaluation of palpitations in children and adolescents. Am J Cardiol 1988 Sep 15;62(9):566–70
Pongpaew P see **Warrell DA**
Pons–Llaurado G see **Ortuño F**
Pontes JE see **Wood DP Jr**
Pool J see **Greenough A**
Pool JL, Nelson EB, Taylor AA. Clinical experience and rationale for angiotensin–converting enzyme inhibition with lisinopril as the initial treatment for hypertension in older patients. Am J Med 1988 Sep 23;85(3B):19–24 (45 ref.)
Poole–Wilson PA, Buller NP, Lipkin DP. Regional blood flow, muscle strength and skeletal muscle histology in severe congestive heart failure. Am J Cardiol 1988 Sep 9;62(8):49E–52E
Poolman WL see **Rudolph R**
Poon MC. Patients with hemophilia B (Christmas disease) who have anti–factor IX: genetic heterogeneity [editorial] J Lab Clin Med 1988 Sep;112(3):283–4
Popa V, Singleton J. Provocation dose and discriminant analysis in histamine bronchoprovocation. Are the current predictive data satisfactory? Chest 1988 Sep;94(3):466–75
Popa Y see **Berisha S**
Pope HG Jr, McElroy SL, Nixon RA. Possible synergism between fluoxetine and lithium in refractory depression. Am J Psychiatry 1988 Oct;145(10):1292–4
Popiela T, Turczynowski W. Intraoperative application of the endoscopic Congo red test during highly selective vagotomy [letter] Am J Surg 1988 Sep;156(3 Pt 1):227–8
Popkess–Vawter S. "On a scale from one to ten" ... rating subjective outcomes. Am J Nurs 1988 Sep;88(9):1263–4
Poplack DG, Reaman G. Acute lymphoblastic leukemia in childhood. Pediatr Clin North Am 1988 Aug;35(4):903–32 (173 ref.)
Popma JJ see **Dehmer GJ**
Popovic O see **Djurdjevic D**
(Popper H), Iselin D. Obituary. Hans Popper, MD, PhD. JAMA 1988 Oct 7;260(13):1960
Poretsky L, Bhargava G, Kalin MF, Wolf SA. Regulation of insulin receptors in the human ovary: in vitro studies. J Clin Endocrinol Metab 1988 Oct;67(4):774–8
Porges SW see **Cottingham JT**
Porta M see **Bulbena A**
Portal JM, Romano PE. Patterns of eye–hand dominance in baseball players [letter] N Engl J Med 1988 Sep 8; 319(10):655–6
Portas M see **Haskins K**
Porteder H see **Kment G**
Portegies P see **de Gans J**
Portenoy RK see **Berger AR**
Porter AL. Assuring quality through staff nurse performance.

Nurs Clin North Am 1988 Sep;23(3):649–55
Porter FN. Percussion as an aid to suprapubic bladder aspiration [letter] Arch Dis Child 1988 Aug;63(8):998
Porter JM see **Edwards JM**
Porter RJ see **Devinsky O**
Portha B, Giroix MH, Serradas P, Welsh N, Hellerström C, Sener A, Malaisse WJ. Insulin production and glucose metabolism in isolated pancreatic islets of rats with NIDDM. Diabetes 1988 Sep;37(9):1226–33
Portier G see **Ozoux JP**
Porwit A see **Rubio CA**
Posillico JT see **Davis OK**
Posner JB see **Anderson NE**
Posner JB see **Fadul C**
Posner MI, Early TS, Reiman E, Pardo PJ, Dhawan M. Asymmetries in hemispheric control of attention in schizophrenia. Arch Gen Psychiatry 1988 Sep;45(9):814–21
Posner T, Vessey M. Psychosexual trauma of an abnormal cervical smear [letter] Br J Obstet Gynaecol 1988 Jul; 95(7):729
Poss R, Walker P, Spector M, Reilly DT, Robertson DD, Sledge CB. Strategies for improving fixation of femoral components in total hip arthroplasty. Clin Orthop 1988 Oct; (235):181–94
Post C see **Akerman B**
Post RM see **Uhde TW**
Postlethwaite RJ see **Reynolds JM**
Potash SD see **Yablonski ME**
Potkin RT see **Ross DJ**
Potkin SG see **Bell KM**
Potkin SG see **Hullett FJ**
Potter BJ see **Sorrentino D**
Potter HP Jr. Costs of drug advertising [letter] N Engl J Med 1988 Sep 22;319(12):798
Potter JF see **Ciocon JO**
Potter RH see **Shieh HL**
Potts JR 3d see **Ross C**
Potts JT Jr see **Born W**
Pou A see **Graus F**
Poulsen EU see **Kirkeby HJ**
Poulsen SR. Reduction of acute shoulder dislocations using the Eskimo technique: a study of 23 consecutive cases. J Trauma 1988 Sep;28(9):1382–3
Poulton J. Mitochondrial DNA and genetic disease. Arch Dis Child 1988 Aug;63(8):883–5 (30 ref.)
Poutiainen E see **Elovaara I**
Powe J see **Alavi JB**
Powe NR, Steinberg EP, Erickson JE, Moore RD, Smith CR, White RI Jr, Brinker JA, Fishman EK, Zinreich SJ, Kinnison ML, et al. Contrast medium-induced adverse reactions: economic outcome. Radiology 1988 Oct; 169(1):163–8
Powell AS see **Kelsay JL**
Powell CE see **Echo BS**
Powell M, Williams JD. Detection of ampicillin resistant Haemophilus influenzae in United Kingdom laboratories. J Clin Pathol 1988 Jul;41(7):716–9
Powell M see **Coons M**
Powell PV. Primary health care for the single homeless. Br Med J [Clin Res] 1988 Jul 9;297(6641):84–5
Powell RW, Blaylock WE, Hoff CJ, Chartrand SA. The efficacy of postsplenectomy sepsis prophylactic measures: the role of penicillin. J Trauma 1988 Aug;28(8):1285–8
Powell VL see **Gross JY**
Power KJ. Intravenous volume replacement [letter] Br Med J [Clin Res] 1988 Jul 9;297(6641):134
Powers AC, Philippe J, Hermann H, Habener JF. Sodium butyrate increases glucagon and insulin gene expression by recruiting immunocytochemically negative cells to produce hormone. Diabetes 1988 Oct;37(10):1405–10
Powers M see **Rigamonti D**
Powers WJ, Fox PT, Raichle ME. The effect of carotid artery disease on the cerebrovascular response to physiologic stimulation. Neurology 1988 Sep;38(9):1475–8
Powills S. Hospitals begin using UR on their own employees. Hospitals 1988 Sep 5;62(17):108
Powills S. Billing errors extend beyond bottom line. Hospitals 1988 Sep 5;62(17):31, 34
Pradhan KA see **Baser B**
Praet M see **van Egmond H**
Prasad KN see **Sahu SN**
Prat M see **Cortesina G**
Prather ES see **Kelsay JL**
Pratt RE, Carleton JE, Roth TP, Dzau VJ. Evidence for two cellular pathways of renin secretion by the mouse submandibular gland. Endocrinology 1988 Oct; 123(4):1721–7
Pratter MR, Irwin RS. Predicting response to bronchodilator therapy in chronic obstructive pulmonary disease. Arch Intern Med 1988 Sep;148(9):1909–10
Prazuck T see **Simonnet F**
Preibisch G see **Wildey GM**
Prelle A see **Bonilla E**
Prentice AM see **Lucas A**
Prentice AM see **Spurr GB**
Presant CA, Proffitt RT, Turner AF, Williams LE, Winsor D, Werner JL, Kennedy P, Wiseman C, Gala K, McKenna RJ, et al. Successful imaging of human cancer with indium-111-labeled phospholipid vesicles. Cancer 1988 Sep 1;62(5):905–11
Presbitero P, Demarie D, Aruta E, Villani M, Disumma M, Ottino GM, Orzan F, Fubini A, Spinnler MT, Conte MR, et al. Results of total correction of tetralogy of Fallot performed in adults. Ann Thorac Surg 1988 Sep; 46(3):297–301
Prescott S, Taylor RE, Sclare G, Busuttil A. Malignant mesothelioma of the tunica vaginalis testis: a case report. J Urol 1988 Sep;140(3):623–4
Press MF see **Bacus S**
Pressman MA. A simple method of measuring ETCO2 during MAC and major regional anesthesia [letter] Anesth Analg 1988 Sep;67(9):905–6
Presti JC Jr, Narayan P. Lumbar herniation of the kidney. J Urol 1988 Sep;140(3):586–7
Preston CJ see **Coulton LA**
Preston RA see **Roth D**
Prewitt JB see **Dehmer GJ**
Prewitt L see **Ries AL**
Preziosi P see **Shaffer FA**
Price AB see **Flejou JF**
Price DA see **Rosenthal M**
Price JF see **Gleeson JG**
Price RR see **McDougal WS**
Price WA, DiMarzio LR. Bulimia, menstruation, and PMS: treatment implications [letter] Am J Psychiatry 1988 Sep; 145(9):1178–9
Prichard JW see **Petroff OA**
Priest EM. Treatment of shunt-produced edema [letter] South Med J 1988 Sep;81(9):1204
Prieto J see **Morte S**
Prin L, Leguern M, Ameisen JC, Saragosti S, Bletry O, Fenaux P, Levy JP, Capron A. HTLV-I and malignant hypereosinophilic syndrome [letter] Lancet 1988 Sep 3; 2(8610):569–70
Prince AM see **Eichberg JW**
Pringle M see **Petrie J**
Pritchard KA see **Holland JA**
Prober C see **Koren G**
Proctor SD. Heavy metal music and drug abuse [letter] Postgrad Med 1988 Sep 1;84(3):29, 32
Proffitt RT see **Presant CA**
Prohovnik I see **Tatemichi TK**
Prohovnik I see **Young WL**
Prosky L see **Asp NG**
Proteau J see **Laaban JP**
Prothero JS see **Stimac GK**
Prothero JW see **Stimac GK**
Prout GR Jr see **Lin CW**
Prusick VR, Lint DS, Bruder WJ. Cauda equina syndrome as a complication of free epidural fat-grafting. A report of two cases and a review of the literature. J Bone Joint Surg [Am] 1988 Sep;70(8):1256–8
Prusiner SB see **Roberts GW**
Pryde A see **De Caestecker JS**
Pryor DB see **Bounous EP**
Pryor DB see **Hickey MS**
Pryse-Phillips W see **Harnett JD**
Pryzwansky KB see **Geratz JD**
Psarras P see **Ivatury RR**
Psychoyos I see **Laaban JP**
Pucci J see **Gaston SK**
Puckett JD. Fetal death of second twin in second trimester. Am J Obstet Gynecol 1988 Sep;159(3):740–1
Pudimat MA see **Tetzlaff JE**
Puffer JC, Zachazewski JE. Management of overuse injuries. Am Fam Physician 1988 Sep;38(3):225–32 (27 ref.)
Pugeat M see **Codaccioni JL**
Pugsley SO see **Guyatt GH**
Pui CH, Ip SH, Dodge RK, Carrabis S, Brown M, Crist WM, Berard CW, Kung P, Dahl GV, Murphy SB. Serum levels of CD8 antigen in childhood lymphoid malignancies: a possible indicator of increased suppressor cell activity in poor-risk patients. Blood 1988 Sep;72(3):1015–21
Pui CH see **Hutchison RE**
Puig A see **Bosch-Banyeras JM**
Puig JG see **Becker MA**
Pujol A, Grande L, Ros E, Pera C. Utility of inpatient 24-hour intraesophageal pH monitoring in diagnosis of gastroesophageal reflux. Dig Dis Sci 1988 Sep; 33(9):1134–40
Pulford KA see **Davey FR**
Pullman W see **Gibson PR**
Pullman WE, Sullivan PJ, Barratt PJ, Lising J, Booth JA, Doe WF. Assessment of inflammatory bowel disease activity by technetium 99m phagocyte scanning. Gastroenterology 1988 Oct;95(4):989–96
Pulvertaft RW see **Greatorex RA**
Pun KK, Young RT, Wang C, Tam CF, Ho PW. The use of glucagon challenge tests in the diagnostic evaluation of hypoglycemia due to hepatoma and insulinoma. J Clin Endocrinol Metab 1988 Sep;67(3):546–50
Puntis JW, Booth IW. Total parenteral nutrition and sepsis [letter] Arch Dis Child 1988 Aug;63(8):995–6
Puntis JW, Berg JD, Buckley BM, Booth IW, McNeish AS. Simplified oral pancreatic function test. Arch Dis Child 1988 Jul;63(7):780–4
Puntis JW see **Brown GA**
Pupello DF see **Bessone LN**
Puppo P. Re: Urinary calculi and primary hyperparathyroidism: simultaneous surgical treatment [letter] J Urol 1988 Oct;140(4):836
Purdy RR see **Lemkau JP**
Pusker S, Warfield CA. Analgesia for painful procedures. Hosp Pract [Off] 1988 Sep 15;23(9):41–2, 49–50, 52
Putelat R see **Verges B**
Putman P see **Burke DS**
Puttick N, Rosen M. Propofol induction and maintenance with nitrous oxide in paediatric outpatient dental anaesthesia. A comparison with thiopentone-nitrous oxide-halothane. Anaesthesia 1988 Aug;43(8):646–9
Pye G see **Evans DF**

Q

Qadri AM. Unusual detection of an old problem [letter] Anaesthesia 1988 Jul;43(7):611
Qi AZ see **Lee PK**
Qian ZX. Thoracic hydatid cysts: a report of 842 cases treated over a thirty-year period. Ann Thorac Surg 1988 Sep; 46(3):342–6
Qiao Q see **Zhou G**
Qin DX, Wang GQ, Yuan FL, Tang MZ, Li MS, Zhang ZL. Screening for upper digestive tract cancer with an occult blood bead detector. Investigation of a normal north China population. Cancer 1988 Sep 1;62(5):1030–4
Quadros E see **Lake-Bakaar G**
Quan J see **Redd SC**
Quandt CM see **Douglas MA**
Quarmby R see **Rauscher LA**
Quarre MC see **Andreu G**
Quencer RM. The injured spinal cord. Evaluation with magnetic resonance and intraoperative sonography. Radiol Clin North Am 1988 Sep;26(5):1025–45
Quest DO see **Tatemichi TK**
Quigg H see **Burger HG**
Quigley HA see **Del Priore LV**
Quigley M, Jacob JL. A possible explanation of the new fundus finding in Leber's congenital amaurosis [letter] Arch Ophthalmol 1988 Sep;106(9):1164–5
Quilligan EJ. Animals and alternatives in medical education [editorial] J Med Educ 1988 Sep;63(9):731
Quimby SR, Muller SA, Schroeter AL. The cutaneous immunopathology of necrobiosis lipoidica diabeticorum. Arch Dermatol 1988 Sep;124(9):1364–71
Quinones MA see **Zoghbi WA**
Quinones-Baldrich WJ see **Chervu A**
Quintanar L see **Ostrosky-Solís F**
Quintero R see **Romero R**
Quintiliani R see **Briceland LL**
Quirk JG Jr, Brunson GL, Long CA, Bannon GA, Sanders MM, O'Brien TJ. CA 125 in tissues and amniotic fluid during pregnancy. Am J Obstet Gynecol 1988 Sep; 159(3):644–9
Quirk RM see **Lake CR**
Quiroga E see **Pomés Iparraguirre H**
Qureshi SA see **Gibbs JL**
Qureshi SA see **Lamb RK**
Quyyumi A see **Mulcahy D**

R

Rabbani S see **Gelman S**
Rabes H see **Höckel M**
Rabian C see **Vilmer E**
Rabin EZ see **Cole CW**
Rabinowich H see **Griffith BP**
Rabinowitz HK. Rural applicants [letter] J Med Educ 1988 Sep;63(9):732–3
Rabins PV. Does reversible dementia exist and is it reversible? [editorial] Arch Intern Med 1988 Sep;148(9):1905
Rabkin R see **Petersen J**
Raby N, Meire HB. Duplex Doppler ultrasound in the diagnosis of cavernous transformation of the portal vein. Br J Radiol 1988 Jul;61(727):586–8
Raczkowski AR see **Giordano GF**
Radda GK see **Conway MA**
Radda GK see **Rajagopalan B**
Radecki PD see **Brick SH**
Rademaker M, Simpson N. Skin fragility and sunbeds [letter] Br Med J [Clin Res] 1988 Jul 30;297(6644):358
Radford M see **Lazor L**
Radford MJ see **Graff L**
Radin DR, Craig JR, Colletti PM, Ralls PW, Halls JM. Hepatic epithelioid hemangioendothelioma. Radiology 1988 Oct;169(1):145–8
Radjenovic D see **Silverstein J**
Radl J, Croese JW, Zurcher C, Van den Enden-Vieveen MH, de Leeuw AM. Animal model of human disease. Multiple myeloma. Am J Pathol 1988 Sep;132(3):593–7
Radovancevic B see **Frazier OH**
Raemer DB see **Murray RS**
Raff U see **Lear JL**
Rafferty JP see **Lemkau JP**
Raffin TA see **Luce JM**
Raftery AT see **Boyle PF**
Raftery EB see **Caruana MP**
Raftery EB see **Kohli RS**
Ragab AH see **Raney RB Jr**
Raghu PK see **McCulloch DK**
Ragnarsson KT, Pollack S, O'Daniel W Jr, Edgar R, Petrofsky J, Nash MS. Clinical evaluation of computerized functional electrical stimulation after spinal cord injury: a multicenter pilot study. Arch Phys Med Rehabil 1988 Sep;69(9):672–7
Ragozzino M see **Greenberg BM**
Rahal JJ see **Zuger A**

Rahimtoola SH see **Kulick D**
Raichle ME see **Harvey TC**
Raichle ME see **Powers WJ**
Railton R see **Nieman M**
Raimondo M see **Maringhini A**
Rainero I see **Cantello R**
Raines KB see **Nathan AR**
Raistrick SF. Free health care—at a price. Br Med J [Clin Res] 1988 Jul 2;297(6640):47–9
Raivio KO see **Ruth VJ**
Rajacich N, Burchard KW, Hasan F, Singh A. Esophageal pressure monitoring: a practical adjuvant to hemodynamic monitoring with positive end-expiratory pressure. Heart Lung 1988 Sep;17(5):483–8
Rajagopalan B, Conway MA, Massie B, Radda GK. Alterations of skeletal muscle metabolism in humans studied by phosphorus 31 magnetic resonance spectroscopy in congestive heart failure. Am J Cardiol 1988 Sep 9; 62(8):53E–57E
Rajagopalan B see **Conway MA**
Rajakumar R see **Carney JA**
Rajnoldi AC see **Uderzo C**
Rajshekhar B see **Murty PS**
Raju L, Khan F. Pneumonia in the elderly: a review. Geriatrics 1988 Oct;43(10):51–6, 59–62 (24 ref.)
Rakowski TA see **Mackow RC**
Ralis PW see **Radin DR**
Ralph P see **Fibbe WE**
Ralston CE, Matthews ME. Software selection: can a demonstration computer package help? J Am Diet Assoc 1988 Sep;88(9):1087–9
Ramakrishnan S, Marshall AJ, Pickard JG, Tyrrell CJ. Pericardiocentesis and systemic cytotoxic chemotherapy in the management of cardiac tamponade secondary to disseminated breast carcinoma. Br Heart J 1988 Aug; 60(2):162–4
Raman S. N of 1 randomized controlled trials [letter] Can Med Assoc J 1988 Sep 15;139(6):478–9
Ramanathan J, Sibai BM, Mabie WC, Chauhan D, Ruiz AG. The use of labetalol for attenuation of the hypertensive response to endotracheal intubation in preeclampsia. Am J Obstet Gynecol 1988 Sep;159(3):650–4
Ramanathan KB see **Mabie WC**
Rambaud JC see **Colombel JF**
Rambotti P see **Colozza M**
Ramirez L see **Guelrud M**
Ramirez-Schon G see **Ito K**
Rammeloo JA see **van Duijn CM**
Rampil IJ, Weiskopf RB, Brown JG, Eger EI 2d, Johnson BH, Holmes MA, Donegan JH. I653 and isoflurane produce similar dose-related changes in the electroencephalogram of pigs. Anesthesiology 1988 Sep;69(3):298–302
Rampil IJ see **Weiskopf RB**
Ramsay JW see **Payne SR**
Ramsay N. Distressing symptoms in dying patients [letter] Br Med J [Clin Res] 1988 Jul 30;297(6644):357
Ramsden B see **Currie J**
Ramsden RT see **Pace-Balzan A**
Ramselaar JM. Precision in breast reduction. Plast Reconstr Surg 1988 Oct;82(4):631–43
Ramsey G see **Demetris AJ**
Ramström G see **Sindet-Pedersen S**
Ramzy A see **Buckman RF Jr**
Ramzy AI, Rodriguez A, Turney SZ. Management of major tracheobronchial ruptures in patients with multiple system trauma. J Trauma 1988 Sep;28(9):1353–7
Rand F see **Brunham RC**
Rand JA see **Bourne MH**
Randolph P see **Baxi LV**
Raney RB Jr, Tefft M, Maurer HM, Ragab AH, Hays DM, Soule EH, Foulkes MA, Gehan EA. Disease patterns and survival rate in children with metastatic soft-tissue sarcoma. A report from the Intergroup Rhabdomyosarcoma Study (IRS)-I. Cancer 1988 Oct 1; 62(7):1257–66
Rank BH, Moyer NL, Hebbel RP. Vesiculation of sickle erythrocytes during thermal stress. Blood 1988 Sep; 72(3):1060–3
Rankin JS see **Bounous EP**
Rankin JS see **Califf RM**
Rankin JS see **Hickey MS**
Ranstam J see **Hambraeus GM**
Ranta-Kemppainen L see **Uusitalo RJ**
Rao BR see **Crooij MJ**
Rao SP see **Abhyankar S**
Rao VA see **Wolever TM**
Rapeport WG see **Carmichael J**
Raper RF, Sibbald WJ. The effects of coronary artery disease on cardiac function in nonhypotensive sepsis. Chest 1988 Sep;94(3):507–11
Raper SA see **Eckhauser FE**
Raphael DT, Weller RS, Doran DJ. A response algorithm for the low-pressure alarm condition. Anesth Analg 1988 Sep;67(9):876–83
Rapoport J see **Luxenberg JS**
Rapoport SI see **Luxenberg JS**
Rappaport A see **Mignot E**
Rappaport ZH see **Constantini S**
Rascol A see **Rascol O**
Rascol O, Montastruc JL, Senard JM, Demonet JF, Simonetta M, Rascol A. Two weeks of treatment with deprenyl (selegiline) does not prolong L-dopa effect in parkinsonian patients: a double-blind cross-over placebo-controlled trial. Neurology 1988 Sep;38(9):1387–91
Rasmussen AG, Adolfsson R, Karlsson T. New method specific for acetylcholinesterase in cerebrospinal fluid: application to Alzheimer's disease [letter] Lancet 1988 Sep 3;2(8610):571–2
Rasmussen KM see **Lissner L**
Rasmusson BY see **Elliott CG**
Ratain MJ see **Vardiman JW**
Ratcliffe FM. A single dose epidural technique for cesarean section [letter] Anaesthesia 1988 Jul;43(7):605
Ratcliffe MB see **Wenger RK**
Ratliff TL see **Bahnson R**
Ratnam SS see **Ng SC**
Ratner L see **Muñoz E**
Ratner R see **Landy HJ**
Ratner SJ see **Vomero E**
Ratnoff OD see **Dumenco LL**
Ratts TE see **Mabie WC**
Raufman JP see **Kirschner S**
Rauscher LA, Quarmby R, Schmitt L. Mobile anxiolysis for pediatric ambulatory surgery patients [letter] Anesth Analg 1988 Oct;67(10):1015–6
Rautaharju PM see **Wolf HK**
Rautenberg W, Hennerici M, Aulich A, Hölzle E, Lakomek HJ. Immunosuppressive therapy and Sneddon's syndrome [letter] Lancet 1988 Sep 10;2(8611):629–30
Ravalia A. Migration of an arterial catheter [letter] Anesth Analg 1988 Sep;67(9):905
Ravaris CL, Sateia MJ, Beroza KW, Noordsy DL, Brinck-Johnsen T. Effect of ketoconazole on a hypophysectomized, hypercortisolemic, psychotically depressed woman [letter] Arch Gen Psychiatry 1988 Oct; 45(10):966–7
Raveh J, Vuillemin T, Lädrach K, Sutter F. New techniques for reproduction of the condyle relation and reduction of complications after sagittal ramus split osteotomy of the mandible. J Oral Maxillofac Surg 1988 Sep;46(9):751–7
Raveh J, Vuillemin T, Sutter F. Subcranial management of 395 combined frontobasal-midface fractures. Arch Otolaryngol Head Neck Surg 1988 Oct; 114(10):1114–22
Ravid A, Koren R, Rotem C, Amir Y, Reisner S, Novogrodsky A, Liberman UA. Mononuclear cells from human neonates are partially resistant to the action of 1,25-dihydroxyvitamin D. J Clin Endocrinol Metab 1988 Oct;67(4):755–9
Raw SD. Goal displacement in organizations [letter] Am J Psychiatry 1988 Oct;145(10):1325
Rawlinson J, Hyde I, Williams J. Quality of urograms in infants: a comparison of sodium diatrizoate, metrizamide and iohexol. Br J Radiol 1988 Jul;61(727):592–5
Rawlinson VI see **Gunson HH**
Ray MB see **Scheele PM**
Ray PE, Holliday MA. Growth rate in infants with impaired renal function. J Pediatr 1988 Sep;113(3):594–600
Ray W see **Stein RS**
Ray WA see **Griffin MR**
Raygoza-Anaya M, Mora-Galindo J, Aquilar-Benavides S, González-Mendoza A. Glycocalyx in virulent and avirulent strains of Shigella flexneri [letter] J Clin Pathol 1988 Jul; 41(7):810–1
Raymond AK see **White VA**
Raymond RM see **Piao ZE**
Rayner E see **Brunham RC**
Raz I, Hasdai D, Seltzer Z, Melmed RN. Effect of hyperglycemia on pain perception and on efficacy of morphine analgesia in rats. Diabetes 1988 Sep;37(9):1253–9
Razi A see **Said H**
Read NW see **Gibbons CP**
Read SE see **Shepherd FA**
Readett D see **Watson AR**
Reagan K see **Grassi CJ**
Reaman G see **Poplack DG**
Reasbeck PG, Burns SM, Shulkes A. Calcitonin gene-related peptide: enteric and cardiovascular effects in the dog. Gastroenterology 1988 Oct;95(4):966–71
Reaven GM. Dietary therapy for non-insulin-dependent diabetes mellitus [editorial] N Engl J Med 1988 Sep 29; 319(13):862–4
Reaven P, Witztum JL. Lovastatin, nicotinic acid, and rhabdomyolysis [letter] Ann Intern Med 1988 Oct 1; 109(7):597–8
Reber G see **Bounameaux H**
Rebora A see **Rongioletti F**
Rebuzzi AG see **Lucente M**
Rechler MM see **Gelato MC**
Rechlin R see **Summers PM**
Reda J see **Vyborny CJ**
Redd SC, Schuster DM, Quan J, Plikaytis BD, Spika JS, Cohen ML. Legionellosis in cardiac transplant recipients: results of a nationwide survey [letter] J Infect Dis 1988 Sep;158(3):651–3
Redding SW see **Luce EB**
Reddy G see **Albert DA**
Reddy VB see **Chou P**
Redfield RR see **Burke DS**
Redington AN, Oldershaw PJ, Shinebourne EA, Rigby ML. A new technique for the assessment of pulmonary regurgitation and its application to the assessment of right ventricular function before and after repair of tetralogy of Fallot. Br Heart J 1988 Jul;60(1):57–65
Redmond AD see **Edwards JD**
Redondo J see **Henriquez AH**
Redpath TW, Smith FW, Hutchison JM. Magnetic resonance image synthesis from an interleaved saturation recovery/inversion recovery sequence. Br J Radiol 1988 Jul;61(727):619–24
Redpath TW see **Deans HE**
Reece EA see **Goldstein I**
Reed DH, Britton PD. Erectile dysfunction secondary to penile trauma: the value of cavernosography. Br J Radiol 1988 Aug;61(728):693–4
Reed DH, Morgan S. The changing mediastinum. Br J Radiol 1988 Aug;61(728):695–6
Reed KD, Fowler CB, Brannon RB. Ultrastructural detection of herpes-type virions by negative staining in oral hairy leukoplakia. Am J Clin Pathol 1988 Sep;90(3):305–8
Reed M see **Mock CN**
Reed MW see **Wieman TJ**
Reed RC see **Osorio I**
Reed WD see **Hetzel DJ**
Reeder GS see **Heras M**
Rees AR see **Eilat D**
Rees GA see **Jones MJ**
Rees GA see **Oates S**
Rees LH see **Tsagarakis S**
Rees M, Karanjia N, Plant G, Heald RJ. Towards bloodless liver surgery [letter] Br Med J [Clin Res] 1988 Jul 16; 297(6642):203
Rees M see **Aldred MA**
Rees M see **Karanjia ND**
Rees MC, Cañete-Solér R, López Bernal A, Turnbull AC. Effect of fenamates on prostaglandin E receptor binding. Lancet 1988 Sep 3;2(8610):541–2
Rees MR, Gehani A, Ashley S, Davies GA. Percutaneous angioscopy of peripheral arteries [letter] Lancet 1988 Sep 17;2(8612):695
Rees TD, LaTrenta GS. The role of the Schirmer's test and orbital morphology in predicting dry-eye syndrome after blepharoplasty. Plast Reconstr Surg 1988 Oct;82(4):619–25
Reeves F see **Lascault G**
Reeves JT see **Turkevich D**
Refetoff S see **Mori Y**
Regan JJ see **Joffe RT**
Regestein QR, Ferber R, Johnson TS, Murawski BJ, Strome M. Relief of sleep apnea by revision of the adult upper airway. A review of clinical experience. Arch Otolaryngol Head Neck Surg 1988 Oct; 114(10):1109–13
Reggiardo D see **Blumberg DL**
Regli F see **Bogousslavsky J**
Rehder K see **Horber FF**
Rehm SJ see **McHenry MC**
Reich JH. DSM-III personality disorders and the outcome of treated panic disorder. Am J Psychiatry 1988 Sep; 145(9):1149–52
Reichek N see **Douglas PS**
Reichelt AC see **Glina S**
Reid DC, Hu R, Davis LA, Saboe LA. The nonoperative treatment of burst fractures of the thoracolumbar junction. J Trauma 1988 Aug;28(8):1188–94
Reid DW see **Lewis AJ**
Reid JM see **Houston AB**
Reid MC see **Mabry CC**
Reidenberg B see **Weinberg DS**
Reif T see **Silver MD**
Reiffers J see **Maraninchi D**
Reilly DT see **Poss R**
Reilly JM, Cunnion RE, Anderson DW, O'Leary TJ, Simmons JT, Lane HC, Fauci AS, Roberts WC, Virmani R, Parrillo JE. Frequency of myocarditis, left ventricular dysfunction and ventricular tachycardia in the acquired immune deficiency syndrome. Am J Cardiol 1988 Oct 1;62(10 Pt 1):789–93
Reiman E see **Posner MI**
Reina JC see **Spurr GB**
Reinarz SJ, Coffman CE, Smoker WR, Godersky JC. MR imaging of the corpus callosum: normal and pathologic findings and correlation with CT. AJR 1988 Oct; 151(4):791–8
Reinberg Y, Anderson GF, Franciosi R, Manivel C, Dehner LP, Burke BA. Wilms tumor and the VATER association. J Urol 1988 Oct;140(4):787–9
Reinert CM see **Bosse MJ**
Reines HD see **Campbell CT**
Reinhardt GN see **Nutman TB**
Reinhardt UE. Quality: the Achilles' heel of market strategy. Hospitals 1988 Oct 5;62(19):24
Reinholt FP see **Svensson O**
Reinitz E, Aversa A. Long-term treatment of temporal arteritis with dapsone. Am J Med 1988 Sep;85(3):456–7
Reis M, Faria V, Lindoro J, Adolfo A. The small cystic and noncystic noninflammatory renal nodules: a postmortem study. J Urol 1988 Oct;140(4):721–4
Reis ND see **Edelson G**
Reiser H see **Bamezai A**
Reiser LW, Sledge WH, Edelson M. Four-year evaluation of a psychiatric clerkship: 1982–1986. Am J Psychiatry 1988 Sep;145(9):1122–6
Reisner S see **Ravid A**
Reiss P see **de Ronde A**
Reiter MJ see **Mann DE**
Reitgruber W see **Komjati M**

Reitsma PH, Bertina RM, Ploos van Amstel JK, Riemens A, Briët E. The putative factor IX gene promoter in hemophilia B Leyden. Blood 1988 Sep;72(3):1074–6
Reitz BA see **Borkon AM**
Reitz BA see **Stuart RS**
Reivich M see **Alavi JB**
Reivich M see **Jamieson D**
Rejeshwari M see **Ogburn PL Jr**
Rekate H see **Rigamonti D**
Rekate HL see **Bird CR**
Relf SJ, Gharagozloo NZ, Skuta GL, Alward WL, Anderson DR, Brubaker RF. Thymoxamine reverses phenylephrine–induced mydriasis. Am J Ophthalmol 1988 Sep 15;106(3):251–5
Relling MV, Stapleton FB, Ochs J, Jones DP, Meyer W, Wainer IW, Crom WR, McKay CP, Evans WE. Removal of methotrexate, leucovorin, and their metabolites by combined hemodialysis and hemoperfusion. Cancer 1988 Sep 1;62(5):884–8
Rellosa I see **Akgun S**
Rellstab P see **Schaffner A**
Relman AS. Salaried physicians and economic incentives [editorial] N Engl J Med 1988 Sep 22;319(12):784
Remuzzi G see **Zoja C**
Renard M see **Cleempoel H**
Renaud B, Brichant JF, Clergue F, Chauvin M, Levron JC, Viars P. Ventilatory effects of continuous epidural infusion of fentanyl. Anesth Analg 1988 Oct;67(10):971–5
Render ER Jr see **Wieman TJ**
Renfer LG, Kelley J, Belville WD. Inverted papilloma of the urinary tract: histogenesis, recurrence and associated malignancy. J Urol 1988 Oct;140(4):832–4
Rengo F see **Vigorito C**
Renlund DG see **Gay WA Jr**
Rennie MJ see **Gibson JN**
Rennie PS see **Bruchovsky N**
Repo H see **Lähdevirta J**
Repo H see **Lauhio A**
Resnick D see **Bjorkengren AG**
Retornaz G see **Lang JM**
Reuben BI see **Kram HB**
Reus WF, Mathes SJ. Preservation of projection after reduction mammaplasty: long–term follow–up of the inferior pedicle technique. Plast Reconstr Surg 1988 Oct; 82(4):644–52
Reuter KL, Davidoff A, Cooney JV, Hunter RE. An unusually large endometrioma simulating an ovarian malignancy [letter] AJR 1988 Oct;151(4):834–5
Revel M see **Schattner A**
Reves JG see **Hickey MS**
Reves RR see **Bartlett AV 3d**
Revillard JP see **Kew MC**
Revuelta JM see **Durán CG**
Rey M see **Speyer JL**
Reynolds CF 3d, Hoch CC, Kupfer DJ, Buysse DJ, Houck PR, Stack JA, Campbell DW. Bedside differentiation of depressive pseudodementia from dementia. Am J Psychiatry 1988 Sep;145(9):1099–103
Reynolds EH, Heller AJ, Ring HA. Clobazam for epilepsy [letter] Lancet 1988 Sep 3;2(8610):565
Reynolds EO see **Edwards AD**
Reynolds JM, Garralda ME, Jameson RA, Postlethwaite RJ. How parents and families cope with chronic renal failure. Arch Dis Child 1988 Jul;63(7):821–6
Reynolds RD. Bioavailability of vitamin B–6 from plant foods. Am J Clin Nutr 1988 Sep;48(3 Suppl):863–7 (34 ref.)
Rezkalla S see **Turi ZG**
(Rhoads MI), Rhoads MI. Beginning a career in pediatric hematology: 1926. JAMA 1988 Sep 16;260(11):1606–9
Rhoads MI. Beginning a career in pediatric hematology: 1926. JAMA 1988 Sep 16;260(11):1606–9
Rhodes A see **Perry EP**
Rhondeau SM see **Rothstein G**
Ribbing JM see **Nathan AR**
Ribeiro PA see **al Kasab S**
Ricciardelli B see **Trimarco B**
Ricciardiello O see **Parazzini F**
Riccio A see **Cantello R**
Rice DP. Catastrophic coverage needs dose of ingenuity. Hospitals 1988 Sep 20;62(18):18
Rice JC see **Cahill BE**
Rice P see **Jarman B**
Rich CL see **Pinner E**
Rich MW, Saini JS, Kleiger RE, Carney RM, teVelde A, Freedland KE. Correlation of heart rate variability with clinical and angiographic variables and late mortality after coronary angiography. Am J Cardiol 1988 Oct 1;62(10 Pt 1):714–7
Rich NM. Management of venous trauma. Surg Clin North Am 1988 Aug;68(4):809–21 (46 ref.)
Rich NM see **Soldano SL**
Richard A see **Verges B**
Richard D see **Asciutti–Moura LS**
Richard GA see **Iravani A**
Richard RJ see **Cummings SR**
Richards B see **Debruyne FM**
Richards J see **Owen P**
Richards T. Forty years of the NHS. Interviews with consultants. Br Med J [Clin Res] 1988 Jul 2;297(6640):49–52
Richardson C see **Edwards AD**
Richardson CT see **McArthur KE**
Richardson CT see **Podolsky I**
Richardson CT see **Thirlby RC**
Richardson H see **Vallee P**
Richardson JF, Marples RR. Another strain of methicillin–resistant Staphylococcus aureus epidemic in London [letter] Lancet 1988 Sep 24;2(8613):748–9
Richardson NV see **Harvey TC**
Richardson RJ see **Isaacs D**
Richelson E see **Larson EW**
Riches PG, Hobbs JR. Laboratory investigation of paraproteinaemia. J Clin Pathol 1988 Jul;41(7):776–85
Richie M see **McNamara MP**
Richli WR see **O'Keeffe FN**
Richman DD see **Atkinson JH Jr**
Richmond K see **Cottingham JT**
Richmond MN, Daum RE. Premedication with oral slow release morphine in dental anaesthesia. A comparison with temazepam. Anaesthesia 1988 Aug;43(8):694–6
Richmond PW, Fligelstone LJ, Lewis E. Injuries caused by handcuffs. Br Med J [Clin Res] 1988 Jul 9;297(6641):111–2
Richmond S see **Williams DG**
Richter JE see **Wiener GJ**
Ricksten SE see **Knudsen K**
Riddle MA, Leckman JF, Hardin MT, Anderson GM, Cohen DJ. Fluoxetine treatment of obsessions and compulsions in patients with Tourette's syndrome [letter] Am J Psychiatry 1988 Sep;145(9):1173–4
Ridley M, Panayi G. Comment on the articles by Firestein and Zvaifler [letter] Arthritis Rheum 1988 Sep; 31(9):1209–10
Ridley MG, Kingsley GH, Gibson T, Grahame R. Outpatient lumbar epidural corticosteroid injection in the management of sciatica. Br J Rheumatol 1988 Aug;27(4):295–9
Ridley MG, Wolfe CS, Asherson RA, Hughes GR. Recurrent otitis media and pulmonary infiltrates as presenting features in Wegener's granulomatosis. Br Med J [Clin Res] 1988 Jul 30;297(6644):352–3
Riede U see **Drexler H**
Riegel S see **Bode L**
Riemens A see **Reitsma PH**
Ries AL, Sosa G, Prewitt L, Friedman PJ, Harwood IR. Restricted pulmonary function in cystic fibrosis. Chest 1988 Sep;94(3):575–9
Rietschel RL, Robertson DB. Duration of minoxidil therapy to yield maximum benefit [letter] Arch Dermatol 1988 Oct; 124(10):1569–70
Rietveld C see **Samoszuk MK**
Rifkin MD see **Mitchell DG**
Rifkin SB, Walt G. Health priorities and the developing world [letter] Lancet 1988 Sep 24;2(8613):744
Rigamonti D, Spetzler RF, Drayer BP, Bojanowski WM, Hodak J, Rigamonti KH, Plenge K, Powers M, Rekate H. Appearance of venous malformations on magnetic resonance imaging. J Neurosurg 1988 Oct;69(4):535–9
Rigamonti KH see **Rigamonti D**
Rigatti P see **Bianchi G**
Rigatto H see **Chernick V**
Rigby ML see **Redington AN**
Riggs B. Caring for seniors: "never do for them what they can do for themselves". Can Med Assoc J 1988 Sep 15; 139(6):552–3
Riggs BL see **Eastell R**
Riis BJ see **Johansen JS**
Riley KC. Measurement of dissociation. J Nerv Ment Dis 1988 Jul;176(7):449–50
Riley PM see **Brantley JC 3d**
Riley W see **Silverstein J**
Rimoldi R see **Viegas SF**
Rimon D see **Albert DA**
Rindler MJ see **Traber MG**
Ring E, Zobel G. Urinary infection and malformations of urinary tract in infancy. Arch Dis Child 1988 Jul; 63(7):818–20
Ring HA see **Reynolds EH**
(Ring PA), Complete replacement arthroplasty of the hip by the ring ring prosthesis. By P.A. Ring, 1968. [classical article] Clin Orthop 1988 Oct;(235):3–11
Ringdén O, Aschan J, Westerberg L. Thalidomide for severe acute graft–versus–host disease [letter] Lancet 1988 Sep 3;2(8610):568
Ringel K see **Miller P**
Ringenberg QS, Doll DC, Patterson WP, Perry MC, Yarbro JW. Hematologic effects of heavy metal poisoning. South Med J 1988 Sep;81(9):1132–9 (93 ref.)
Ringenberg QS see **Doll DC**
Ringer M see **Maki DG**
Rinke LT see **Wilson AA**
Rios A see **Ogden DM**
Rippon JW see **Gruber B**
Risco R see **Patanaphan V**
Riser BL see **Nickoloff BJ**
Riski JE see **Horner J**
Ritchey AK see **van Hoff J**
Ritchey ML, Benson RC Jr, Kramer SA, Kelalis PP. Management of müllerian duct remnants in the male patient. J Urol 1988 Oct;140(4):795–9
Ritchie AW, Layfield LJ, deKernion JB. Spontaneous regression of liver metastasis from renal carcinoma. J Urol 1988 Sep;140(3):596–7
Ritchie AW, Layfield LJ, Turcillo P, deKernion JB. The significance of atypia in fine needle aspiration cytology of the prostate. J Urol 1988 Oct;140(4):761–5
Ritchie EL, Gonzalez–Crussi F, Zaontz MR. Fibrous hamartoma of infancy masquerading as a rhabdomyosarcoma of the spermatic cord. J Urol 1988 Oct; 140(4):800–1
Ritchie JW see **Morrow RJ**
Ritchie K see **Gagnon R**
Rithalia SV, Edwards J, Sayegh A. Effect of intermittent pneumatic compression on lower limb oxygenation. Arch Phys Med Rehabil 1988 Sep;69(9):665–7
Ritt DJ see **Cherry JK**
Ritter M see **Nonogi H**
Ritter R see **Costello TJ**
Rittershaus C see **Wu YJ**
Rittey CD, Evans TJ, Gray CE, Paton RD, Bojkowski C. Melatonin state in Mendenhall's syndrome. Arch Dis Child 1988 Jul;63(7):852–4
Rittmaster RS. Differential suppression of testosterone and estradiol in hirsute women with the superactive gonadotropin–releasing hormone agonist leuprolide. J Clin Endocrinol Metab 1988 Oct;67(4):651–5
Rivallain B see **Ozoux JP**
Rivano CA see **Mercuro G**
Rivard JC, Lebowitz PW. Bradycardia after alfentanil—succinylcholine [letter] Anesth Analg 1988 Sep; 67(9):907
Rivers SL see **Giordano GF**
Rivier J see **Hall JE**
Rizzo MT see **Ciuffetti G**
Ro JY see **Dunphy CH**
Robaire B see **Grosser PM**
(Robb HH) Geelhoed GW. The pre–Halstedian and post–Halstedian history of the surgical rubber glove. Surg Gynecol Obstet 1988 Oct;167(4):350–6
Robbins RD, Sekhar HK, Siverls V. Temporal bone histopathologic findings in drowning victims. Arch Otolaryngol Head Neck Surg 1988 Sep;114(9):1020–3
Robbins WL see **Cloninger KG**
Roberson JR, Spector M, Baggett MA, Kita K. Porous–coated femoral components in a canine model for revision arthroplasty. J Bone Joint Surg [Am] 1988 Sep;70(8):1201–8
Roberson JR see **Spector M**
Robert A see **Kolbasa KP**
Roberton DM, Jack I, Joshi W, Law F, Hosking CS. Failure of intraventricular gammaglobulin and alpha interferon for persistent encephalitis in congenital hypogammaglobulinaemia. Arch Dis Child 1988 Aug; 63(8):948–52
Roberts DE, Dobson KE, Hall KW, Light RB. Effects of prolonged naloxone infusion in septic shock. Lancet 1988 Sep 24;2(8613):699–702
Roberts DE, Berman SM, Nakasato S, Wyle FA, Wishnow RM, Segal GP. Effect of lithium carbonate on zidovudine–associated neutropenia in the acquired immunodeficiency syndrome. Am J Med 1988 Sep; 85(3):428–31
Roberts DF see **Papiha SS**
Roberts DW see **Evans RG**
Roberts GM see **Madarikan BA**
Roberts GW, Lofthouse R, Allsop D, Landon M, Kidd M, Prusiner SB, Crow TJ. CNS amyloid proteins in neurodegenerative diseases. Neurology 1988 Oct; 38(10):1534–40
Roberts JT. Surveillance for stage 1 non–seminomatous germ cell testicular tumours—a potential threat to employment? [letter] Lancet 1988 Sep 10;2(8611):633
Roberts JT see **Walsh NM**
Roberts LJ 2d see **Oates JA**
Roberts R see **Guyatt G**
Roberts SB, Young VR. Energy costs of fat and protein deposition in the human infant. Am J Clin Nutr 1988 Oct; 48(4):951–5
Roberts WC. Factors linking cholesterol to atherosclerotic plaques. Am J Cardiol 1988 Sep 1;62(7):495–9 (25 ref.)
Roberts WC. Drug developers and drug dispensers: their dependency on one another [editorial] Am J Cardiol 1988 Oct 1;62(10 Pt 1):840
Roberts WC see **Kragel AH**
Roberts WC see **Mann JM**
Roberts WC see **Reilly JM**
Robertson A see **Fink S**
Robertson D see **Ford P**
Robertson DB see **Rietschel RL**
Robertson DD see **Poss R**
Robertson DD see **Walker PS**
Robertson DM, Tsonis CG, McLachlan RI, Handelsman DJ, Leask R, Baird DT, McNeilly AS, Hayward S, Healy DL, Findlay JK, et al. Comparison of inhibin immunological and in vitro biological activities in human serum. J Clin Endocrinol Metab 1988 Sep;67(3):438–43
Robertson DM see **Burger HG**
Robertson JE see **Paulson DF**
Robertson JH, Woodend BE, Crozier EH, Hutchinson J. Risk of cervical cancer associated with mild dyskaryosis. Br Med J [Clin Res] 1988 Jul 2;297(6640):18–21
Robertson JN, Hogston P, Ward ME. Gonococcal and chlamydial antibodies in ectopic and intrauterine pregnancy. Br J Obstet Gynaecol 1988 Jul;95(7):711–6
Robertson TJ see **Sen HA**
Robier A see **Ozoux JP**
Robillard JE, Weiner C. Atrial natriuretic factor in the human fetus: effect of volume expansion. J Pediatr 1988 Sep; 113(3):552–5
Robin JB, Chan R, Andersen BR. Rapid visualization of

Acanthamoeba using fluorescein-conjugated lectins. Arch Ophthalmol 1988 Sep;106(9):1273-6
Robineau M see **Fischbein L**
Robinett CS, Vondran MA. Functional ambulation velocity and distance requirements in rural and urban communities. A clinical report. Phys Ther 1988 Sep;68(9):1371-3
Robinson A see **Gilbert MS**
Robinson AJ, Tullett J, Wilson JD. Cervical intraepithelial neoplasia [letter] Br Med J [Clin Res] 1988 Jul 30; 297(6644):359-60
Robinson BH see **Aleck KA**
Robinson BW see **Hayes AA**
Robinson C see **Jones JF**
Robinson D, Bailine S, Lieberman J. Dysphoria associated with methylphenidate infusions [letter] Am J Psychiatry 1988 Oct;145(10):1321-2
Robinson DP, Greene JW, Walker LS. Functional somatic complaints in adolescents: relationship to negative life events, self-concept, and family characteristics. J Pediatr 1988 Sep;113(3):588-93
Robinson EN Jr, Fogel R. SMS 201-995, a somatostatin analogue, and diarrhea in the acquired immunodeficiency syndrome (AIDS) [letter] Ann Intern Med 1988 Oct 15; 109(8):680-1
Robinson K see **Weetman AP**
Robinson KA, Roubin GS, Siegel RJ, Black AJ, Apkarian RP, King SB 3d. Intra-arterial stenting in the atherosclerotic rabbit. Circulation 1988 Sep;78(3):646-53
Robinson MF. 1988 McCollum award lecture. The New Zealand selenium experience. Am J Clin Nutr 1988 Sep; 48(3):521-34 (103 ref.)
Robinson ML. Congress skeptical of warnings about low margins. Hospitals 1988 Sep 20;62(18):22, 24
Robinson ML. AHA voices concerns about HCFA's severity index. Hospitals 1988 Oct 5;62(19):26
Robinson ML. Patient referrals likely to become a risky business. Hospitals 1988 Sep 20;62(18):24
Robinson ML. Campaign '88: the political view from Capitol Hill. Hospitals 1988 Oct 5;62(19):50-1
Robinson ML. Cost management, PPS save the Blues $6 billion: study. Hospitals 1988 Sep 20;62(18):24, 26
Robinson ML. Transition team: the shadow government waits. Hospitals 1988 Oct 5;62(19):52
Robinson ML. Testing guidelines dropped as reimbursement tool. Hospitals 1988 Sep 5;62(17):26-7
Robinson ML. Insurers, HMOs hit big recession in '87. Hospitals 1988 Sep 5;62(17):27-8
Robinson ML. MD malpractice data bank: nobody's happy. Hospitals 1988 Sep 5;62(17):28-9
Robinson ML. CT hospitals use outcome data to measure quality. Hospitals 1988 Sep 5;62(17):29
Robinson MR see **Debruyne FM**
Robinson N see **Barton MA**
Robinson P see **Hosking SW**
Robinson PM. Contact sensitivity to gentamicin-hydrocortisone ear drops. J Laryngol Otol 1988 Jul;102(7):577-8
Robinson PN see **Barker JP**
Robinson RA see **Dale JC**
Robinson RB see **Sorrentino D**
Robinson TN see **Killen JD**
Robison LL see **Neglia JP**
Robison RJ, Brown JW, Caldwell R, Stone KS, King H. Management of asymptomatic intracardiac missiles using echocardiography. J Trauma 1988 Sep;28(9):1402-3
Robitaille NM see **Wolf HK**
Robson MC see **Smith DJ Jr**
Robuschi G see **Roti E**
Rocca WA see **Leone M**
Rocchini A see **Katch V**
Roche A see **Summers PM**
Roche AF see **Baumgartner RN**
Roche AF see **Guo S**
Rochemaure J see **Laaban JP**
Rochester MG, Sarosdy MF, Pickett SH, Stogdill BJ, Lamm DL. Tumor-specific immunotherapy of murine bladder cancer with butanol-extracted antigens and ethylchlorformate polymerized tumor protein. J Urol 1988 Sep;140(3):647-50
Rock KL see **Bamezai A**
Rock PB see **Johnson TS**
Rockney R. Ribavirin and respiratory syncytial virus--associated apnea [letter] Am J Dis Child 1988 Sep; 142(9):913
Rodeck CH see **Nicolini U**
Rodeheaver A see **Gross JY**
Rodensjö M see **Rubio CA**
Rodesch F see **Jauniaux E**
Rodgers CM, Ketch LL. Management of associated soft-tissue injury. Surg Clin North Am 1988 Aug;68(4):823-35 (28 ref.)
Rodnick JE, Simrin SM, Yang MG, Altman DF. Teaching medical students to do bibliographic searching. J Med Educ 1988 Sep;63(9):728-30
Rodrigo MR, Rosenquist JB. Effect of conscious sedation with midazolam on oxygen saturation. J Oral Maxillofac Surg 1988 Sep;46(9):746-50
Rodrigues B, Xiang H, McNeill JH. Effect of L-carnitine treatment on lipid metabolism and cardiac performance in chronically diabetic rats. Diabetes 1988 Oct;37(10):1358-64
Rodriguez A see **Moretó M**
Rodriguez A see **Ramzy AI**
Rodriguez E see **Diaz-Flores L**
Rodriguez M, Truh LI, O'Neill BP, Lennon VA. Autoimmune paraneoplastic cerebellar degeneration: ultrastructural localization of antibody-binding sites in Purkinje cells. Neurology 1988 Sep;38(9):1380-6
Rodriguez y Baena R see **Paoletti P**
Rodriquez A see **Minnella AM**
Roe AM, Bartolo DC, Mortensen NJ. Slow transit constipation. Comparison between patients with or without previous hysterectomy. Dig Dis Sci 1988 Sep;33(9):1159-63
Roe BB. Trendelenburg position with air embolism [letter] Ann Thorac Surg 1988 Sep;46(3):369-70
Roecker EB see **Ershler WB**
Roehrborn CG, Teigland CM, Spence HM. Progression of leukoplakia of the bladder to squamous cell carcinoma 19 years after complete urinary diversion. J Urol 1988 Sep; 140(3):603-4
Roehrborn CG. Long term follow-up study of the marsupialization technique for urethral diverticula in women. Surg Gynecol Obstet 1988 Sep;167(3):191-6
el-Roeiy A, Gleicher N. Definition of normal autoantibody levels in an apparently healthy population. Obstet Gynecol 1988 Oct;72(4):596-602
Roelandt JR, Sutherland GR. Oesophageal echocardiography. Br Heart J 1988 Jul;60(1):1-3 (24 ref.)
Roenigk RK see **Brodland DG**
Rofagha-Keyhani S see **Mazzaferri EL**
Roffman M see **Mendes DG**
Rogers J, Henry MM, Misiewicz JJ. Disposable pudendal nerve stimulator: evaluation of the standard instrument and new device. Gut 1988 Aug;29(8):1131-3
Rogers J see **Williams DP**
Rogers LA. Postendarterectomy heparin-induced thrombocytopenia. Case report. J Neurosurg 1988 Oct; 69(4):632-4
Rogers M. Facts for teachers of children with cancer [letter] Arch Dis Child 1988 Aug;63(8):999-1000
Rogers NJ see **Holland JA**
Rogers P see **Wu YJ**
Rogers RR see **Fomon SJ**
Rogers WJ see **Zerhouni EA**
Roggendorf M see **Schwarz TF**
Rognum TO see **Brandtzaeg P**
Rogoff P see **Grassi CJ**
Rogol AD see **Martha PM Jr**
Rohman M see **Ivatury RR**
Rohr MS see **Baethge BA**
Rohrer MJ, Cutler BS. Placement of two Greenfield filters in a duplicated vena cava. Surgery 1988 Sep;104(3):572-4
Rohrich RJ see **May JW Jr**
Roizman B see **Meignier B**
Rojas VA see **Strickler JG**
Rojeski M see **Lesniak MA**
Rollag OJ see **Eidson M**
Rollason T see **Luesley D**
Rollins D see **Kucuk O**
Romanik R see **Goodwin J**
Romaniuk P see **Bourassa MG**
Romano PE see **Portal JM**
Romero R, Quintero R, Oyarzun E, Wu YK, Sabo V, Mazor M, Hobbins JC. Intraamniotic infection and the onset of labor in preterm premature rupture of the membranes. Am J Obstet Gynecol 1988 Sep;159(3):661-6
Romero R, Wu YK, Mazor M, Hobbins JC, Mitchell MD. Increased amniotic fluid leukotriene C4 concentration in term human parturition. Am J Obstet Gynecol 1988 Sep; 159(3):655-7
Romero R, Scoccia B, Mazor M, Wu YK, Benveniste R. Evidence for a local change in the progesterone/estrogen ratio in human parturition at term. Am J Obstet Gynecol 1988 Sep;159(3):657-60
Romieu I see **Hernandez Avila M**
Ronald AR see **Datta P**
Roncari DA see **Yoon JW**
Roncella S see **Barbano GC**
Rongioletti F, Clavarino M, Gortan C, Rebora A. Papules on the lower limbs of a woman with cervical lymphadenopathy. Lichen scrofulosorum. Arch Dermatol 1988 Sep;124(9):1422, 1425-6
Ronsmans C, Bennish ML, Wierzba T. Diagnosis and management of dysentery by community health workers. Lancet 1988 Sep 3;2(8610):552-5
Rood RP, Emmer E, Wesolek J, McCullen J, Husain Z, Cohen ME, Braithwaite RS, Murer H, Sharp GW, Donowitz M. Regulation of the rabbit ileal brush-border Na+/H+ exchanger by an ATP-requiring Ca++/calmodulin-mediated process. J Clin Invest 1988 Sep;82(3):1091-7
Roodman ST see **Evans RG**
Rooke TW see **Osmundson PJ**
Rooks MD, Schmitt EW, Drvaric DM. Unrecognized pin penetration in slipped capital femoral epiphysis. Clin Orthop 1988 Sep;(234):82-9
Roorda RJ see **Duiverman EJ**
Roos JP see **Van Rossum AC**
Roosen N, Deckert M, Nicola N, Wechsler W, Schober R, von Voss H, Mayer P, Werner C. Congenital anaplastic astrocytoma with favorable prognosis. Case report. J Neurosurg 1988 Oct;69(4):604-9
Root A see **Kanarek KS**
Root AW see **Shulman DI**
Root RA. Letter from Tamil Nadu. Primary health care at the village level. JAMA 1988 Oct 7;260(13):1963-4
Rooyackers CM see **Duiverman EJ**
Roper WL. Perspectives on physician-payment reform. The resource-based relative-value scale in context. N Engl J Med 1988 Sep 29;319(13):865-7
Roper WL. From the Health Care Financing Administration. JAMA 1988 Sep 23-30;260(12):1681
Ropper AH. Three patients with Fisher's syndrome and normal MRI. Neurology 1988 Oct;38(10):1630-1
Ropper AH. 'Convulsions' in basilar artery occlusion. Neurology 1988 Sep;38(9):1500-1
Roquefeuill B see **Colson P**
Ros E see **Pujol A**
Rosa R see **Max-Audit I**
Rosberg S see **Albertsson-Wikland K**
Rosch PJ, Katcher AH, Malinow KL, Elkes J. Speaking, stress, and induction of myocardial ischemia [letter] N Engl J Med 1988 Sep 29;319(13):867-9
Roscoe ME see **Head SC**
Rose AH see **Hayes AA**
Rose B see **Feldman RL**
Rose DM see **Acinapura AJ**
Rose DP see **Boyar AP**
Rose DP see **Shultz TD**
Rose FB, Camp CJ. Genital herpes. How to relieve patients' physical and psychological symptoms. Postgrad Med 1988 Sep 1;84(3):81-6 (25 ref.)
Rose JC see **Kofinas AD**
Rose JW see **Roy BF**
Rose PE, Taylor CM, Kavi J. Pathogenesis of haemolytic uraemic syndrome [letter] Lancet 1988 Sep 3;2(8610):580
Rose RP see **Fang VS**
Rose SJ. Direct access: the need for an educational component [editorial] Phys Ther 1988 Sep;68(9):1329
Rose V see **Ino T**
Rosen CL see **Frost JD Jr**
Rosen D see **Berke G**
Rosen G see **Kedar A**
Rosen M see **Jones MJ**
Rosen M see **Puttick N**
Rosen MG see **Timor-Tritsch IE**
Rosenbaum A see **Uematsu S**
Rosenberg IH see **Wood RJ**
Rosenberg J see **Mehalek KE**
Rosenberg LF, Burde RM. Progressive visual loss caused by an arachnoidal brain cyst in a patient with an optic nerve coloboma. Am J Ophthalmol 1988 Sep 15;106(3):322-5
Rosenberg NL see **Donaldson D**
Rosenberg SD see **Oxman TE**
Rosenberg ZS, Cheung Y, Jahss MH, Noto AM, Norman A, Leeds NE. Rupture of posterior tibial tendon: CT and MR imaging with surgical correlation. Radiology 1988 Oct; 169(1):229-35
Rosenblatt HM see **Shearer WT**
Rosenblatt JE. Maximizing the productive interface between the clinical microbiologist and the infectious disease clinician. Am J Clin Pathol 1988 Sep;90(3):355-7
Rosenbloom D see **Guyatt G**
Rosenblum MK see **Anderson NE**
Rosenfeld CR see **Gilstrap LC 3d**
Rosenfeld S see **Toriumi DM**
Rosenmann D see **Zion MM**
Rosenquist CJ see **Jacobson PD**
Rosenquist JB see **Rodrigo MR**
Rosental JJ see **Bell DD**
Rosenthal M, Addison GM, Price DA. Congenital hypothyroidism: increased incidence in Asian families. Arch Dis Child 1988 Jul;63(7):790-3
Rosenthal ME see **Marchlinski FE**
Rosenthal MJ see **Negoro H**
Rosiello G see **Trimarco B**
Rosnick L see **Skodol AE**
Ross AJ 3d see **O'Neill JA Jr**
Ross AW see **Dawson PJ**
Ross BA see **Zeigler V**
Ross C, Potts JR 3d. Early experience with the selective splenocaval shunt for variceal bleeding. Surg Gynecol Obstet 1988 Oct;167(4):335-40
Ross DJ, Mohsenifar Z, Potkin RT, Roston WL, Shapiro SM, Alexander JM. Pathogenesis of cerebral air embolism during neodymium-YAG laser photoresection. Chest 1988 Sep;94(3):660-2
Ross DW, Ayscue LH, Watson J, Bentley SA. Stability of hematologic parameters in healthy subjects. Intraindividual versus interindividual variation. Am J Clin Pathol 1988 Sep;90(3):262-7
Ross ER see **Masdeu JC**
Ross EV see **Cahill BE**
Ross J see **Petersen J**
Ross JL, Cassorla F, Carpenter G, Long LM, Royster MS, Loriaux DL, Cutler GB Jr. The effect of short term treatment with growth hormone and ethinyl estradiol on lower leg growth rate in girls with Turner's syndrome. J Clin Endocrinol Metab 1988 Sep;67(3):515-8
Ross RD, Daniels SR, Dolan LM, Young CA, Meyer RA. Determinants of plasma atrial natriuretic factor concentrations in congenital heart disease. Am J Cardiol 1988 Oct 1;62(10 Pt 1):785-8
Ross-Clunis H see **Clore JN**
Rossel M see **Kew MC**
Rossi D see **Medici A**
Rossi JF, Fegueux N, Calvet B, Godefroy W.

Alpha-interferon in angioimmunoblastic lymphadenopathy [letter] Ann Intern Med 1988 Sep 15;109(6):512-3
Rossi JF see **Marcelli C**
Rossi RL see **Shahian DM**
Rossi RP, Williams C, Gill D. Modification of an automatic exposure control system for mammography to accommodate multiple-speed, screen-film systems. AJR 1988 Oct;151(4):685-6
Rossiter G see **Guelrud M**
Rossmanith WG, Mortola JF, Yen SS. Role of endogenous opioid peptides in the initiation of the midcycle luteinizing hormone surge in normal cycling women. J Clin Endocrinol Metab 1988 Oct;67(4):695-700
Rossmanith WG, Mortola JF, Laughlin GA, Yen SS. Dopaminergic control of circadian and pulsatile pituitary thyrotropin release in women. J Clin Endocrinol Metab 1988 Sep;67(3):560-4
Rosso MG see **Leone M**
Rossouw P see **Noll BJ**
Roston WL see **Ross DJ**
Rotellar C see **Mackow RC**
Rotem C see **Ravid A**
Rotenberg Z, Davidson E, Weinberger I, Fuchs J, Sperling O, Agmon J. The efficiency of lactate dehydrogenase isoenzyme determination for the diagnosis of acute myocardial infarction. Arch Pathol Lab Med 1988 Sep; 112(9):895-7
Roth A, Keren G, Gluck A, Braun S, Laniado S. Comparison of nalbuphine hydrochloride versus morphine sulfate for acute myocardial infarction with elevated pulmonary artery wedge pressure. Am J Cardiol 1988 Sep 15;62(9):551-5
Roth A see **Kulick D**
Roth BJ see **Loehrer PJ Sr**
Roth D, Alarcón FJ, Fernandez JA, Preston RA, Bourgoignie JJ. Acute rhabdomyolysis associated with cocaine intoxication. N Engl J Med 1988 Sep 15;319(11):673-7
Roth J see **Burckhardt D**
Roth J see **Lesniak MA**
Roth JA see **Lefor AT**
Roth TP see **Pratt RE**
Rothbard RL see **Hackworthy RA**
Rothenberger DA see **Khoo RE**
Rothlein R, Czajkowski M, O'Neill MM, Marlin SD, Mainolfi E, Merluzzi VJ. Induction of intercellular adhesion molecule 1 on primary and continuous cell lines by pro-inflammatory cytokines. Regulation by pharmacologic agents and neutralizing antibodies. J Immunol 1988 Sep 1;141(5):1665-9
Rothschild A see **Rothschild M**
Rothschild M, Rothschild A, Pfeifer M. Temporary decrease in cardiac parasympathetic tone after acute myocardial infarction. Am J Cardiol 1988 Sep 15;62(9):637-9
Rothstein G, Rhondeau SM, Peters CA, Christensen RD, Lynch D, Gillis S. Stimulation of neutrophil production in CSF-1-responsive clones. Blood 1988 Sep;72(3):898-902
Roti E, Montermini M, Roti S, Gardini E, Robuschi G, Minelli R, Salvi M, Bentivoglio M, Guiducci U, Braverman LE. The effect of diltiazem, a calcium channel-blocking drug, on cardiac rate and rhythm in hyperthyroid patients. Arch Intern Med 1988 Sep;148(9):1919-21
Roti S see **Roti E**
Rötig A, Colonna M, Blanche S, Fischer A, Le Deist F, Frezal J, Saudubray JM, Munnich A. Deletion of blood mitochondrial DNA in pancytopenia [letter] Lancet 1988 Sep 3;2(8610):567-8
Rotman M see **Bosworth JL**
Rotman N see **Fagniez PL**
Rotten D see **Max-Audit I**
Rottman J see **Kuchar DL**
Rotto DM see **Kaufman MP**
Roubin GS, Douglas JS Jr, King SB 3d, Lin SF, Hutchison N, Thomas RG, Gruentzig AR. Influence of balloon size on initial success, acute complications, and restenosis after percutaneous transluminal coronary angioplasty. A prospective randomized study. Circulation 1988 Sep; 78(3):557-65
Roubin GS see **Black AJ**
Roubin GS see **Cloninger KG**
Roubin GS see **Pecora MJ**
Roubin GS see **Robinson KA**
Rouesse J see **Le Chevalier T**
Rouge JC see **Barazzone C**
Rougemont A, Dumbo O, Bouvier M, Soula G, Perrin L, Tamoura B, Yerly S, Dolo A, Brenner E, Kodio B, et al. Hypohaptoglobinaemia as an epidemiological and clinical indicator for malaria. Results of two studies in a hyperendemic region in West Africa. Lancet 1988 Sep 24; 2(8613):709-12
Roughneen PT, Kumar SC, Pellis NR, Rowlands BJ. Endotoxemia and cholestasis. Surg Gynecol Obstet 1988 Sep;167(3):205-10
Rouleau JL, Kortas C, Bichet D, de Champlain J. Neurohumoral and hemodynamic changes in congestive heart failure: lack of correlation and evidence of compensatory mechanisms. Am Heart J 1988 Sep; 116(3):746-57
Rouleau JR see **Kingma JG Jr**
Roulier R see **Codaccioni JL**
Round R, Keane JR. The minor symptoms of increased intracranial pressure: 101 patients with benign intracranial hypertension. Neurology 1988 Sep;38(9):1461-4
Rouse IL see **Beilin LJ**
Rousou JA see **Clement R**
Roussel TJ see **Florakis GJ**
Roux FX, Brasnu D, Loty B, George B, Guillemin G. Madreporic coral: a new bone graft substitute for cranial surgery. J Neurosurg 1988 Oct;69(4):510-3
Rouzioux C see **Laure F**
Rovati L see **Cerri C**
Rovers JP see **Cohen LG**
Row VV see **Iitaka M**
Rowe B see **McConnell MM**
Rowe P see **Bukofzer S**
Rowe PA see **Steiger MJ**
Rowe RD see **Ino T**
Rowe RL see **Woerner EM**
Rowe WW see **Woelfel A**
Rowell NR see **Greaves M**
Rowland LP, Hausmanowa-Petrusewicz I, Bardurska B, Warburton D, Nibroj-Dobosz I, DiMauro S, Pallai M, Johnson WG. Kearns-Sayre syndrome in twins: lethal dominant mutation or acquired disease? Neurology 1988 Sep;38(9):1399-402
Rowland LP see **Bonilla E**
Rowland LP see **Daroff RB**
Rowland LP see **Zeviani M**
Rowlands BJ see **Roughneen PT**
Rowlands D see **Shafi MI**
Rowles GD see **Bohland JR**
Rowley JM see **Cowley AJ**
Roy A, Pickar D, De Jong J, Karoum F, Linnoila M. Norepinephrine and its metabolites in cerebrospinal fluid, plasma, and urine. Relationship to hypothalamic-pituitary-adrenal axis function in depression. Arch Gen Psychiatry 1988 Sep;45(9):849-57
Roy BF, Rose JW, Sunderland T, Morihisa JM, Murphy DL. Antisomatostatin IgG in major depressive disorder. A preliminary study with implications for an autoimmune mechanism of depression. Arch Gen Psychiatry 1988 Oct; 45(10):924-8
Roy D see **Dethy M**
Roy D see **Wiseman A**
Roy S see **Herrera JN**
Roye WP Jr, Dunn EL, Moody JA. Cervical spinal cord injury—a public catastrophe. J Trauma 1988 Aug; 28(8):1260-4
Royo Balbontin A see **Gomez-Mateos JM**
Royster MS see **Ross JL**
Rozencweig M see **Verschraegen CF**
Rozier JC Jr, Brown EH Jr, Berne FA. Diagnosis of puerperal ovarian vein thrombophlebitis by computed tomography. Am J Obstet Gynecol 1988 Sep;159(3):737-40
Ruane TJ. A year-long clerkship in ambulatory care. J Med Educ 1988 Sep;63(9):699-704
Rubel Y see **Finkelstein Y**
Rubenfire M see **Miller B**
Rubenis M see **Jackson GG**
Rubenstein AH see **Tillil H**
Rubiés-Prat J see **Miralles R**
Rubin D see **Strunk RC**
Rubin EM, Kan YW, Mohandas N. Effect of human beta s-globin chains on cellular properties of red cells from beta-thalassemic mice. J Clin Invest 1988 Sep; 82(3):1129-33
Rubin J, Johnson JT, Wagner RL, Yu VL. Bacteriologic analysis of wound infection following major head and neck surgery. Arch Otolaryngol Head Neck Surg 1988 Sep; 114(9):969-72
Rubin J, Yu VL. Malignant external otitis: insights into pathogenesis, clinical manifestations, diagnosis, and therapy. Am J Med 1988 Sep;85(3):391-8 (70 ref.)
Rubin J see **O'Connell MJ**
Rubin LP see **Davis OK**
Rubin M see **Pizzo PA**
Rubin RJ see **Salvati EP**
Rubinow A see **Ackerman Z**
Rubinstein EH see **Sessler DI**
Rubinstein M see **Scott WN**
Rubio CA, Porwit A, Rodensjö M. Method to quantitate intestinal metaplasia of stomach by image analysis. J Clin Pathol 1988 Jul;41(7):799-801
Ruckle HC see **Woolley JL**
Ruddy J. Bacterial tracheitis in a young adult. J Laryngol Otol 1988 Jul;102(7):656-7 (11 ref.)
Ruder RO. New concept in microtia repair. Arch Otolaryngol Head Neck Surg 1988 Sep;114(9):1016-9
Rudge SJ see **Schiller MR**
Rudisill JR see **Lemkau JP**
Rudnick SA see **Boughton KJ**
Rudolph R, Vande Berg J, Schneider JA, Fisher JC, Poolman WL. Slowed growth of cultured fibroblasts from human radiation wounds. Plast Reconstr Surg 1988 Oct; 82(4):669-77
Rue P see **Tillil H**
Ruebner BH see **Wolfe BM**
Ruedi JM see **Thompson LF**
Ruedy J see **Chan-Yan C**
Ruegemer JJ, Hay ID, Bergstralh EJ, Ryan JJ, Offord KP, Gorman CA. Distant metastases in differentiated thyroid carcinoma: a multivariate analysis of prognostic variables. J Clin Endocrinol Metab 1988 Sep;67(3):501-8
Ruff GL. Nostril stenosis [letter] Plast Reconstr Surg 1988 Oct;82(4):720
Ruff RL see **Bahls FH**
Ruffalo RL see **Levy WS**
Ruffin MT 4th. Fibrolamellar hepatocellular carcinoma [letter] Ann Intern Med 1988 Oct 1;109(7):596-7
Rufin P see **Benoist MR**
Rugiu C see **Valvo E**
Ruiz AG see **Ramanathan J**
Ruiz F, Videla LA, Vargas N, Parra MA, Trier A, Silva C. Air pollution impact on phagocytic capacity of peripheral blood macrophages and antioxidant activity of plasma among school children. Arch Environ Health 1988 Jul-Aug;43(4):286-91
Ruiz-Arguelles A. Spontaneous reversal of acquired autoimmune dysfibrinogenemia probably due to an antiidiotypic antibody directed to an interspecies cross-reactive idiotype expressed on antifibrinogen antibodies. J Clin Invest 1988 Sep;82(3):958-63
Ruiz-Esmenjaud J, Dahl MV. Segmental lichen aureus: onset associated with trauma and puberty [letter] Arch Dermatol 1988 Oct;124(10):1572-4
Ruka W, Emrich LJ, Driscoll DL, Karakousis CP. Prognostic significance of lymph node metastasis and bone, major vessel, or nerve involvement in adults with high-grade soft tissue sarcomas. Cancer 1988 Sep 1;62(5):999-1006
Rumancik WM see **Goldfarb A**
Rumke P see **Verschraegen CF**
Rumley A see **McAlpine HM**
Rumpelt HJ see **Jungbluth A**
Ruoff DP see **Hedley AK**
Rush JE, Lyle PA. Safety and tolerability of lisinopril in older hypertensive patients. Am J Med 1988 Sep 23;85(3B):55-9
Rush JE see **Giles TD**
Rushton A. Herpetic pharyngitis complicated by anaerobic streptococcal septicemia. Clin Pediatr (Phila) 1987 Dec; 26(12):619
Ruskin JN. Automatic external defibrillators and sudden cardiac death [editorial] N Engl J Med 1988 Sep 15; 319(11):713-5
Ruskin JN see **Kuchar DL**
Russell IF. Spinal anaesthesia for caesarean section [letter] Anaesthesia 1988 Aug;43(8):704-5
Russell JC see **Lazor L**
Russell R see **Maggio-Price L**
Russo F see **Wenk RE**
Russotti GM, Coventry MB, Stauffer RN. Cemented total hip arthroplasty with contemporary techniques. A five-year minimum follow-up study. Clin Orthop 1988 Oct; (235):141-7
Rustin GJ see **Calvert AH**
Ruta DA, Leece JG. Screening policy for Down syndrome [letter] Lancet 1988 Sep 24;2(8613):752
Ruth VJ, Raivio KO. Perinatal brain damage: predictive value of metabolic acidosis and the Apgar score. Br Med J [Clin Res] 1988 Jul 2;297(6640):24-7
Rutherford AJ, Subak-Sharpe RJ, Dawson KJ, Margara RA, Franks S, Winston RM. Improvement of in vitro fertilisation after treatment with buserelin, an agonist of luteinising hormone releasing hormone. Br Med J [Clin Res] 1988 Jun 25;296(6639):1765-8
Rutherford RB. Diagnostic evaluation of extremity vascular injuries. Surg Clin North Am 1988 Aug;68(4):683-91 (23 ref.)
Rutishauser W see **de Bruyne B**
Rutter N see **Cartlidge PH**
Ruymann F see **Lampkin BC**
Ryan A, Thomson BJ, Webster AD. Home intravenous immunoglobulin therapy for patients with primary hypogammaglobulinaemia [letter] Lancet 1988 Oct 1; 2(8614):793
Ryan CA, Willan AR, Wherrett BA. Home nebulizers in childhood asthma. Parental perceptions and practices. Clin Pediatr (Phila) 1988 Sep;27(9):420-4
Ryan FJ see **McCarthy RC**
Ryan JJ see **Ruegemer JJ**
Ryan JJ see **Smith SA**
Ryan L see **Antman KS**
Ryan ME see **Norfleet RG**
Ryan R see **Heaney RP**
Ryan RJ see **Morris JC 3d**
Ryan S, Congdon PJ, James J, Truscott J, Horsman A. Mineral accretion in the human fetus. Arch Dis Child 1988 Jul;63(7):799-808
Ryan SJ see **Hui YN**
Ryan SW, Variend S, James J, Congdon PJ, Horsman A, Truscott J. Mineral content of rib bone in infant deaths. Arch Dis Child 1988 Jul;63(7):848-50
Ryan SW see **Patel H**
Ryan TJ see **Bourassa MG**
Rybicki KJ see **Kaufman MP**
Rycroft MJ see **Mackie RM**
Ryder WA see **Leone BJ**
Ryley HC, Deam SM, Williams J, Alfaham M, Weller PH, Goodchild MC, Carter RA, Bradley D, Dodge JA. Neonatal screening for cystic fibrosis in Wales and the West Midlands: 1. Evaluation of immunoreactive trypsin test. J Clin Pathol 1988 Jul;41(7):726-9

S

Saad J see **Peterson PL**
Sabater F, Mensa J, Doménech J, Loncá M, Carulla M. Necrotizing external otitis treated with ciprofloxacin. A case report. J Laryngol Otol 1988 Jul;102(7):606-7

Sabbah HN, Brymer JF, Gheorghiade M, Stein PD, Khaja F. Left ventricular function after successful percutaneous transluminal coronary angioplasty for postinfarction angina pectoris. Am J Cardiol 1988 Sep 1;62(7):358–62
Sabbah HN, Stein PD. Reduction of systolic coronary blood flow in experimental left ventricular outflow tract obstruction. Am Heart J 1988 Sep;116(3):806–11
Sabey PL see **Clark SL**
Sabio H see **Hurst R**
Sabo V see **Romero R**
Saboe LA see **Reid DC**
Sabshin M. George H. Pollock, M.D., Ph.D., one hundred sixteenth president, 1987–1988. American Psychiatric Association. Am J Psychiatry 1988 Sep;145(9):1068–9
Sacco WJ see **Eichelberger MR**
Saccomanno G, Huth GC, Auerbach O, Kuschner M. Relationship of radioactive radon daughters and cigarette smoking in the genesis of lung cancer in uranium miners. Cancer 1988 Oct 1;62(7):1402–8
Sacharoff A see **Pandian NG**
Sachdev MS, Sood NN, Verma LK, Gupta SK, Jaffery NF. Pathogenesis of epidemic dropsy glaucoma. Arch Ophthalmol 1988 Sep;106(9):1221–3
Sacher M see **Som PM**
Sachs RN see **Fischbein L**
Sack DA see **Souetre E**
Sackett D see **Guyatt G**
Sackmann M see **Heberer G**
Sacks AJ see **Drugan A**
Sacks DB see **Wong EC**
Sacks FM, Kass EH. Low blood pressure in vegetarians: effects of specific foods and nutrients. Am J Clin Nutr 1988 Sep;48(3 Suppl):795–800
Sadahiro S, Ohmura T, Shibata T, Tanaka C, Torikai J. Use of silicone elastomer for improvement of intestinal clamp. Surg Gynecol Obstet 1988 Oct;167(4):290–2
Sadaniantz A, Kitzes D, Thompson PD. Post-exercise coronary artery spasm. Am Heart J 1988 Sep;116(3):866–7
Saddekni S see **Brown KT**
Saedi SF see **Brenowitz JB**
Saeki Y see **Nishio Y**
Saffer D see **Heckmann J**
Safi HJ see **Crawford ES**
Sagai T see **Gotoh H**
Sagar RS, Ahuja N. A case of psychogenic urinary retention [letter] Am J Psychiatry 1988 Sep;145(9):1176–7
Sagoh T see **Minami S**
Saha V, John TJ, Dhamodaran S, Carman RH. Highly sensitive screening tests for hepatitis B surface antigen in transfusion centres of developing countries. Br Med J [Clin Res] 1988 Jul 30;297(6644):334–5
Sahasakul Y, Edwards WD, Naessens JM, Tajik AJ. Age-related changes in aortic and mitral valve thickness: implications for two-dimensional echocardiography based on an autopsy study of 200 normal human hearts. Am J Cardiol 1988 Sep 1;62(7):424–30
Sahn SA see **Miller KS**
Sahu SN, Prasad KN. Combined effect of adenosine 3',5'-cyclic monophosphate stimulating agents, vitamin E succinate, and heat on the survival of murine B-16 melanoma cells in culture. Cancer 1988 Sep 1;62(5):949–53
Said H, Phang KS, Razi A, Khuzaiyah R, Patawari PH, Esa R. Rhabdomyosarcoma of the middle ear and mastoid in children. J Laryngol Otol 1988 Jul;102(7):614–9
Saini JS see **Rich MW**
Saini S see **Mueller PR**
Saini S see **Silverman SG**
St. Martin E see **Fry M**
Saito E see **Yoshida H**
Saito H see **Sasaki T**
Saito H see **Suehiro K**
Saito M see **Goto S**
Saito M see **Hanamura T**
Saito S see **Chino M**
Saito S see **Utsunomiya N**
Saito Y see **Itoh H**
Sakai T see **Chino M**
Sakas EL see **Nathan AR**
Sakowicz BA see **Mintzer RA**
Sakurada T see **Kizaki H**
Sakurai A see **Miyamoto T**
Salander JM see **Soldano SL**
Salata K see **Hayashi T**
Salazar OM see **Patanaphan V**
Salcedo EE see **Schiavone WA**
Salerno TA see **Christakis GT**
Sales FF see **Aronow WS**
Salford LG, Brun A, Nirfalk S. Ten-year survival among patients with supratentorial astrocytomas grade III and IV. J Neurosurg 1988 Oct;69(4):506–9
Salhanick AI see **Jackson TK**
Salk D see **Drummond-Borg M**
Salmaggi A see **Milanese C**
Salmi LR see **Wesson DE**
Salminen C see **Linnan MJ**
Salminen L see **Lahdes K**
Salmon PR see **Vaira D**
Salomon Y see **Gerst JE**
Saltin B. Capacity of blood flow delivery to exercising skeletal muscle in humans. Am J Cardiol 1988 Sep 9; 62(8):30E–35E
Saltini C see **Konishi K**
Salvant EE, Carter JM, Armstrong EM, Polk OD Jr, Austin KI. CREST syndrome: a variant of progressive systemic sclerosis, associated with interstitial pulmonary fibrosis and malignancy. South Med J 1988 Sep;81(9):1185–7
Salvati E see **Souetre E**
Salvati EP, Rubin RJ, Eisenstat TE, Bohman H. Value of subcutaneous and intraperitoneal antibiotics in reducing infection in clean contaminated operations of the colon. Surg Gynecol Obstet 1988 Oct;167(4):315–8
Salvatore M see **Perrone-Filardi P**
Salvatore T see **Giugliano D**
Salvi M see **Hiromatsu Y**
Salvi M see **Roti E**
Salviati G see **Bonilla E**
Salyards HE. Obstetrics in family practice [letter] J Fam Pract 1988 Sep;27(3):252
Salzman GA see **Foreman MG**
Samaan NA, Schultz PN, Hickey RC. Medullary thyroid carcinoma: prognosis of familial versus sporadic disease and the role of radiotherapy. J Clin Endocrinol Metab 1988 Oct;67(4):801–5
Samanta A see **Ghosh LM**
Samarasekara MG, Hudson FR. A technique for image density matching in radiotherapy planning radiographs. Br J Radiol 1988 Aug;61(728):697–9
al-Samarrai AY, Mofti AB, Crankson SJ, Jawad A, Haque K, al-Meshari A. A review of a Plastibell device in neonatal circumcision in 2,000 instances. Surg Gynecol Obstet 1988 Oct;167(4):341–3 (18 ref.)
Samet JH see **Singer DE**
Samia CT see **Schmidt PJ**
Samoszuk MK, Petersen A, Gidanian F, Rietveld C. Cytophilic and cytotoxic properties of human eosinophil peroxidase plus major basic protein. Am J Pathol 1988 Sep; 132(3):455–60
Samra Z see **Huminer D**
Samuel P see **Babu S**
Samuel R see **Tieder M**
Samuelsson L see **Hambraeus GM**
Samuelsson U see **Lundeberg T**
San Luis EB see **Hong CZ**
Sanborn GE see **Miller K**
Sanborn TA. Laser angioplasty. What has been learned from experimental studies and clinical trials? Circulation 1988 Sep;78(3):769–74
Sanchez TV see **Marsh AG**
Sanchez-Pescador L, Burke RL, Ott G, Van Nest G. The effect of adjuvants on the efficacy of a recombinant herpes simplex virus glycoprotein vaccine. J Immunol 1988 Sep 1;141(5):1720–7
Sanchez Porto A see **Gomez-Mateos JM**
Sanderov B, Viccellio P. Fractures of the medial orbital wall. Ann Emerg Med 1988 Sep;17(9):973–6
Sanders MM see **Quirk JG Jr**
Sanders R. Duplex scanning for carotid artery disease: is angiographic confirmation required? Am J Surg 1988 Sep; 156(3 Pt 2):2B–4B (8 ref.)
Sanders RC see **Sheth S**
Sanders SP see **Sholler GF**
Sanders TA. Growth and development of British vegan children. Am J Clin Nutr 1988 Sep;48(3 Suppl):822–5
Sanderson RG see **Giordano GF**
Sandford GR, Burns WH. Use of temperature-sensitive mutants of mouse cytomegalovirus as vaccines. J Infect Dis 1988 Sep;158(3):596–601
Sandler G see **Fry J**
Sandler RS, Martin ZZ, Carlton NM, Holland KL. Adenomas of the large bowel after cholecystectomy. A case-control study. Dig Dis Sci 1988 Sep;33(9):1178–84
Sandler SG see **Giordano GF**
Sands D see **Dick MB**
Sands M, Brown R. Herpes simplex lymphangitis. Two cases and a review of the literature. Arch Intern Med 1988 Sep; 148(9):2066–7 (11 ref.)
Sandu B see **Pharoah PO**
Sandvik L see **Brinchmann-Hansen O**
Sanfillipo J see **Whitworth CM**
Sanford TJ see **Weinger MB**
Sangawhipa N see **Hoke CH**
Sanger J see **Speyer JL**
Sanger JJ see **Kramer EL**
Sangster B see **de Kort WL**
Sankaran A, Patki VS. A novel X-ray transmission ionization chamber dosemeter for patient dose measurements in diagnostic radiology. Br J Radiol 1988 Jul;61(727):613–8
Santambrogio L see **Ciuffetti G**
Santolaria-Fernandez F see **Jorge-Hernandez JA**
Santolaya J see **Nicolini U**
Santoro DA see **Terkeltaub RA**
Santos A see **Kelton JG**
Sanusi ID see **Baethge BA**
Saoudi N see **Castellanos A**
Sapira JD. Which will be the best medical school in ten years? [editorial] South Med J 1988 Sep;81(9):1079
Saragosti S see **Prin L**
Sarai S see **Sharma V**
Saral R see **Arthur RR**
Sarkar DK see **Sutton SW**
Sarmiento A see **Shanfield S**
Sarosdy MF see **Rochester MG**
Sarot IA. Acute putrid abscess of the lung [letter] Ann Thorac Surg 1988 Sep;46(3):370–1
Sarpel S see **Kucuk O**
Sarr MG see **Hoepfner MT**
Sarría A see **Legido A**
Sarti M see **Ferrari S**
Sasaki A, Tempst P, Liotta AS, Margioris AN, Hood LE, Kent SB, Sato S, Shinkawa O, Yoshinaga K, Krieger DT. Isolation and characterization of a corticotropin-releasing hormone-like peptide from human placenta. J Clin Endocrinol Metab 1988 Oct;67(4):768–73
Sasaki K, Matsumura K, Tsuji T, Shinozaki F, Takahashi M. Relationship between labeling indices of Ki-67 and BrdUrd in human malignant tumors. Cancer 1988 Sep 1; 62(5):989–93
Sasaki M see **Oishi S**
Sasaki R see **Hamajima N**
Sasaki T, Muryoi T, Takai O, Tamate E, Saito H, Yoshinaga K. Binding specificity of antiidiotypic autoantibodies to anti-DNA antibodies in humans. J Clin Invest 1988 Sep; 82(3):748–54
Sasaki T see **Nakagomi T**
Sasano H, Sasano N. Immunohistochemical demonstration of steroid C21 hydroxylase in normal and neoplastic human breasts. Cancer 1988 Sep 15;62(6):1183–7
Sasano N see **Sasano H**
Sasaoka T see **Watarai T**
Sassa S see **Manzione NC**
Satake T see **Okumura K**
Sateia MJ see **Ravaris CL**
Sathananthan H see **Ng SC**
Sato H see **Suma H**
Sato K, Fujii Y, Kasono K, Tsushima T, Shizume K. Production of interleukin-1 alpha and a parathyroid hormone-like factor by a squamous cell carcinoma of the esophagus (EC-GI) derived from a patient with hypercalcemia. J Clin Endocrinol Metab 1988 Sep; 67(3):592–601
Sato K see **Okamura K**
Sato M, Takahara J, Fujioka Y, Niimi M, Irino S. Physiological role of growth hormone (GH)-releasing factor and somatostatin in the dynamics of GH secretion in adult male rat. Endocrinology 1988 Oct;123(4):1928–33
Sato S see **Sasaki A**
Sato T see **Oishi S**
Sato Y see **Fujii S**
Sato Y see **Fujita T**
Sato Y see **Fujiwara K**
Satoh J, Shintani S, Oya K, Tanaka S, Nobunaga T, Toyota T, Goto Y. Treatment with streptococcal preparation (OK-432) suppresses anti-islet autoimmunity and prevents diabetes in BB rats. Diabetes 1988 Sep;37(9):1188–94
Satullo G see **Oreto G**
Sauder P, Livardjani F, Jaeger A, Kopferschmitt J, Heimburger R, Waller C, Mantz JM, Leroy M. Acute mercury chloride intoxication. Effects of hemodialysis and plasma exchange on mercury kinetic. J Toxicol Clin Toxicol 1988;26(3-4):189–97
Saudubray JM see **Rötig A**
Sauerbruch T see **Heberer G**
Saul JP see **Pongiglione G**
Saunders DR, Sillery JK. Absorption of triglyceride by human small intestine: dose-response relationships. Am J Clin Nutr 1988 Oct;48(4):988–91
Saunders J see **Gibbins RL**
Saunders NA see **Mant A**
Sauser DD see **Hanson EC**
Sausville EA see **Markowitz S**
Sauter C. Granulocyte-macrophage colony-stimulating factor and marrow transplantation [letter] N Engl J Med 1988 Sep 29;319(13):870–1
Sauve MJ see **Helmy I**
Savage CO see **Walters MD**
Savage MP, Krolewski AS, Kenien GG, Lebeis MP, Christlieb AR, Lewis SM. Acute myocardial infarction in diabetes mellitus and significance of congestive heart failure as a prognostic factor. Am J Cardiol 1988 Oct 1;62(10 Pt 1):665–9
Savage MP, Hopkins JT, Templeton JY 3d, Goldburgh WP, Goldberg S. Left ventricular pseudopseudoaneurysm: angiographic features and surgical treatment of impending cardiac rupture. Am Heart J 1988 Sep;116(3):864–6
Savard G, Andermann F, Teitelbaum J, Lehmann H. Epileptic Munchausen's syndrome: a form of pseudoseizures distinct from hysteria and malingering. Neurology 1988 Oct; 38(10):1628–9
Savarino V, Mela GS, Scalabrini P, Sumberaz A, Fera G, Celle G. 24-hour study of intragastric acidity in duodenal ulcer patients and normal subjects using continuous intraluminal pH-metry. Dig Dis Sci 1988 Sep;33(9):1077–80
Säveland H see **Ljunggren B**
Savino JA see **Berman HL**
Savvas M, Studd JW, Fogelman I, Dooley M, Montgomery J, Murby B. Skeletal effects of oral oestrogen compared with subcutaneous oestrogen and testosterone in postmenopausal women. Br Med J [Clin Res] 1988 Jul 30; 297(6644):331–3
Sawai T see **Yu B**
Sawatani O see **Akiyama K**
Sawin R, Brooks DC. Chronic pancreatitis secondary to an inflammatory polyp of the duodenum 25 years after Billroth II reconstruction. Surgery 1988 Sep;104(3):575–6
Sawusch MR, O'Brien TP, Dick JD, Gottsch JD. Use of collagen corneal shields in the treatment of bacterial

keratitis. Am J Ophthalmol 1988 Sep 15;106(3):279–81
Sawyer JR see **Keppen LD**
Saxena QB see **Saxena RK**
Saxena RK, Saxena QB, Adler WH. Properties and characterization of a rat spleen cell-derived factor that induces resistance to natural killer cell lysis in YAC lymphoma cells. J Immunol 1988 Sep 1;141(5):1782–7
Saxena S, Endahl GL, Shulman IA. Use of a table-top analyzer for predonation screening for alanine aminotransferase—a cost-effective approach? Am J Clin Pathol 1988 Sep;90(3):296–9
Saxena S see **Dhingra PL**
Sayegh A see **Rithalia SV**
Sayer J, Parsons CL. Successful treatment of priapism with intracorporeal epinephrine. J Urol 1988 Oct;140(4):827
Sayers TJ, Wiltrout TA, Bull CA, Denn AC 3d, Pilaro AM, Lokesh B. Effect of cytokines on polymorphonuclear neutrophil infiltration in the mouse. Prostaglandin- and leukotriene-independent induction of infiltration by IL-1 and tumor necrosis factor. J Immunol 1988 Sep 1; 141(5):1670–7
Sayre M see **Schiller WR**
Scadding GK, Ayesh R, Brostoff J, Mitchell SC, Waring RH, Smith RL. Poor sulphoxidation ability in patients with food sensitivity. Br Med J [Clin Res] 1988 Jul 9;297(6641):105–7
Scalabrini P see **Savarino V**
Scalapino MC see **McLellan GL**
Scalia-Tomba G see **Giesecke J**
Scamman FL see **From RP**
Scanlon PJ see **Piao ZE**
Scarborough M see **Viegas SF**
Scardino PT see **Meacham RB**
Scardino PT see **Neerhut GJ**
Scarlett A see **Megarry S**
Scazziota A see **Altman R**
Schaasberg W see **Brouwers HA**
Schable CA see **Burke DS**
Schable CA see **Holmberg SD**
Schaefer J see **Franz MR**
Schaefer S, Malloy CR, Katz J, Parkey RW, Buja LM, Willerson JT, Peshock RM. Gadolinium-DTPA-enhanced nuclear magnetic resonance imaging of reperfused myocardium: identification of the myocardial bed at risk. J Am Coll Cardiol 1988 Oct;12(4):1064–72
Schaeffer AJ see **Amundsen SK**
Schäfer HG see **Dittmann M**
Schafer M see **Grammer LC**
Schafer SC see **Max MB**
Schaffner A, Relistab P. Gamma-interferon restores listericidal activity and concurrently enhances release of reactive oxygen metabolites in dexamethasone-treated human monocytes. J Clin Invest 1988 Sep;82(3):913–9
Schaffner W see **Griffin MR**
Schain WS see **Kemeny MM**
Schall R see **Cohen JC**
Schally AV see **Bokser L**
Schamroth L see **Donato A**
Schamroth L see **Oreto G**
Schang JC see **Verduron A**
Schantz SP, Byers RM, Goepfert H, Shallenberger RC, Beddingfield N. The implication of tobacco use in the young adult with head and neck cancer. Cancer 1988 Oct 1; 62(7):1374–80
Scharrer I, Encke A, Hottenrott C. Clinical cure of haemophilia A by liver transplantation [letter] Lancet 1988 Oct 1;2(8614):800–1
Schattner A. Interferon for treatment [letter] Br Med J [Clin Res] 1988 Jul 23;297(6643):290
Schattner A, Wallach D, Revel M. Interferon and lipoid nephrosis. Am J Med 1988 Sep;85(3):457–8
Schattner A. Human immunodeficiency virus infection and autoimmune phenomena [letter] Am J Med 1988 Sep; 85(3):463–4
Schatz M see **Grammer LC**
Schatzkin A, Baranovsky A, Kessler LG. Diet and cancer. Evidence from associations of multiple primary cancers in the SEER program. Cancer 1988 Oct 1;62(7):1451–7
Schechter AN see **Mittelman M**
Schechter J, Goldsmith P, Wilson C, Weiner R. Morphological evidence for the presence of arteries in human prolactinomas. J Clin Endocrinol Metab 1988 Oct; 67(4):713–9
Schechtman KB see **Lindsay BD**
Scheck PA, Mallios C. Carbon dioxide laser surgery [letter] Anaesthesia 1988 Jul;43(7):608
Schecter WP see **Hill AC**
Scheele PM, Bonar MJ, Zumwalt R, Ray MB. Bile duct adenomas in heterozygous (MZ) deficiency of alpha 1-protease inhibitor. Arch Pathol Lab Med 1988 Sep; 112(9):945–7
Scheid DK see **Hanel DP**
Scheidegger C see **Berger C**
Scheinberg P. Controversies in the management of cerebral vascular disease. Neurology 1988 Oct;38(10):1609–16 (98 ref.)
Scheinman MM see **Helmy I**
Scheinmann MC see **Meldahl RV**
Scheinmann P see **Benoist MR**
Scheithauer BW see **Niehans GA**
Schelbert HR, Buxton D. Insights into coronary artery disease gained from metabolic imaging. Circulation 1988 Sep; 78(3):496–505 (46 ref.)
Scheld H see **Boldt J**
Schellekens PT see **de Wolf F**
Schellens RL see **ten Holter JB**
Schellhas KP, Wilkes CH, el Deeb M, Lagrotteria LB, Omlie MR. Permanent Proplast temporomandibular joint implants: MR imaging of destructive complications. AJR 1988 Oct;151(4):731–5
Schena FP, Cameron JS. Treatment of proteinuric idiopathic glomerulonephritides in adults: a retrospective survey. Am J Med 1988 Sep;85(3):315–26 (103 ref.)
Schenker S, Bergstrom RF, Wolen RL, Lemberger L. Fluoxetine disposition and elimination in cirrhosis. Clin Pharmacol Ther 1988 Sep;44(3):353–9
Schenmetzler C see **Pariente EA**
Schenone A see **Barbano GC**
Scher KS. Emergence of antibiotic resistant strains of Bacteroides fragilis. Surg Gynecol Obstet 1988 Sep; 167(3):175–9
Scherger JE. RAST testing vs. skin testing [letter] Am Fam Physician 1988 Sep;38(3):63
Schernthaner G see **Gisinger C**
Scherzo B see **Khan A**
Schiavi RC, Schreiner-Engel P. Nocturnal penile tumescence in healthy aging men. J Gerontol 1988 Sep;43(5):M146–50
Schiavone WA, Cosgrove DM, Lever HM, Stewart WJ, Salcedo EE. Long-term follow-up of patients with left ventricular outflow tract obstruction after Carpentier ring mitral valvuloplasty. Circulation 1988 Sep;78(3 Pt 2):160–5
Schiebler ML see **Glickstein MF**
Schiedermayer DL. The decision to forgo CPR in the elderly patient. JAMA 1988 Oct 14;260(14):2096–7
Schieken RM. Preventive cardiology: an overview. J Am Coll Cardiol 1988 Oct;12(4):1090–1
Schieken RM. Identification of high risk relatives for coronary heart disease. J Am Coll Cardiol 1988 Oct; 12(4):1110–3
Schieken RM see **Bricker JT**
Schiff I see **Davis OK**
Schiffer D see **Leone M**
Schildkraut JJ see **Minden SL**
Schiller MR, Rudge SJ, Ballinger PW. Research activities and interests of dietetic educators. J Am Diet Assoc 1988 Sep;88(9):1070–5
Schiller NB see **Himelman RB**
Schiller WR, Knox R, Zinnecker H, Jeevanandam M, Sayre M, Burke J, Young DH. Effect of helicopter transport of trauma victims on survival in an urban trauma center. J Trauma 1988 Aug;28(8):1127–34
Schirm J see **van Essen GG**
Schirmer JM see **Schirmer WJ**
Schirmer WJ, Schirmer JM, Naff GB, Fry DE. Contribution of toxic oxygen intermediates to complement-induced reductions in effective hepatic blood flow. J Trauma 1988 Sep;28(9):1295–300
Schirò R see **Uderzo C**
Schlesinger S see **Schwankhaus JD**
Schley L see **Brenowitz JB**
Schlievert PM see **Murphy BG**
Schlömer HT see **Vaupel R**
Schlondorff D see **Neuwirth R**
Schmaltz S see **Morady F**
Schmid L see **Senn HP**
Schmid S see **Makek M**
Schmidt D. Théodore Herpin. A mid-19th century view on epilepsy. Arch Neurol 1988 Sep;45(9):1042–4
Schmidt DM see **Blumenfeld W**
Schmidt H see **Einsele H**
Schmidt KA, Snyder SA. Effect of horizontal lithotomy position on hyperbaric tetracaine spinal anesthesia. Anesth Analg 1988 Sep;67(9):894–6
Schmidt PJ, Leparc GF, Samia CT. Use of Rh positive blood in emergency situations. Surg Gynecol Obstet 1988 Sep; 167(3):229–33
Schmidt PJ see **Cooper ES**
Schmidt R see **Springfield DS**
Schmidt SA see **Kjaersgaard-Andersen P**
Schmieder RE see **Garavaglia GE**
Schmitt EW see **Rooks MD**
Schmitt L see **Rauscher LA**
Schmitz JM see **Dehmer GJ**
Schmitzberger R see **Guggenbichler JP**
Schmucker BC see **Easterling TR**
Schnaufer L see **O'Neill JA Jr**
Schneck SA see **Burkhardt CR**
Schneider JA see **Gahl WA**
Schneider JA see **Rudolph R**
Schneider VS see **LeBlanc AD**
Schnipper LE see **Antman KS**
Schnitt SJ see **Costello TJ**
Schnitzer JJ see **Tompkins RG**
Schnitzker WF. Umbilical dry cord care [letter] Clin Pediatr (Phila) 1988 Sep;27(9):430
Schnurr PP see **Oxman TE**
Schnyder P see **Duvoisin B**
Schober R see **Roosen N**
Schochetman G see **Hart C**
Schoeller DA see **Fjeld CR**
Schoen FJ see **Webb CL**
Schoenbaum EE see **Holmberg SD**
Schoenberg BS see **Davis PH**
Schoenberg BS see **Leone M**
Schoenberg DR see **Fertsch-Ruggio D**
Schoenberg HW see **Smith FL**
Schoenberg NY see **Brown KT**
Schoenfeld D see **Hall JE**
Schoenfeld DA see **Greenberg BM**
Schoenfeld DA see **Kelly TL**
Schoenfeld MH. The cardiac arrest survivor: lessons from the electrophysiology laboratory. J Am Coll Cardiol 1988 Oct;12(4):979–81
Scholl TO, Hediger ML, Ances IG, Cronk IG. Growth during early teenage pregnancy [letter] Lancet 1988 Sep 24; 2(8613):738
Scholte HR, Jennekens FG. Carnitine palmitoyltransferase I and II [letter] Neurology 1988 Oct;38(10):1659–60
Schomberg DW see **Blair EI**
Schon EA see **Bonilla E**
Schon EA see **Zeviani M**
(Schöne G), The treatment of forearm fractures with pins. By Georg Schöne, 1913. [classical article] (translation). Clin Orthop 1988 Sep;(234):2–4
Schonfeld E see **LeBlanc AD**
Schönitzer D see **Hengster P**
Schooley RT see **D'Amico DJ**
Schooley RT see **Jones JF**
Schorah CJ. Biochemical indices of human vitamin C status [letter] Am J Clin Nutr 1988 Sep;48(3):687–8
Schrader M, Laberke HG. Differential diagnosis of verrucous carcinoma in the oral cavity and larynx. J Laryngol Otol 1988 Aug;102(8):700–3
Schramek P see **Waldhauser M**
Schramm T see **Schwarz TF**
Schraufstätter I, Hyslop PA, Jackson JH, Cochrane CG. Oxidant-induced DNA damage of target cells. J Clin Invest 1988 Sep;82(3):1040–50
Schreiber T see **Mensah GA**
Schreiner GE see **Mackow RC**
Schreiner-Engel P see **Schiavi RC**
Schrier RW see **Hossack KF**
Schriger DL, Baraff L. Defining normal capillary refill: variation with age, sex, and temperature. Ann Emerg Med 1988 Sep;17(9):932–5
Schrijen FV see **Henriquez AH**
Schröder ES, Sirna SJ, Kieso RA, Kerber RE. Sensitization of reperfused myocardium to subsequent coronary flow reductions. An extension of the concept of myocardial stunning. Circulation 1988 Sep;78(3):717–28
Schroeder P. Directions and dilemmas in nursing quality assurance. Nurs Clin North Am 1988 Sep;23(3):657–64 (18 ref.)
Schroeter AL see **Quimby SR**
Schteingart DE see **Fig LM**
Schuckit MA, Irwin M. Diagnosis of alcoholism. Med Clin North Am 1988 Sep;72(5):1133–53 (154 ref.)
Schueneman AL see **Deaconson TF**
Schuffler MD, Krishnamurthy S. Constipation and colectomy [letter] Dig Dis Sci 1988 Sep;33(9):1197–8
Schuger CD see **Lehmann MH**
Schull WJ see **Yoshimoto Y**
Schulman S see **Giesecke J**
Schultz AL see **Anderson DC**
Schultz KT see **Ershler WB**
Schultz NJ see **Terasawa E**
Schultz PN see **Samaan NA**
Schulz E see **Voorman GS**
Schulz R, Curnow C. Peak performance and age among superathletes: track and field, swimming, baseball, tennis, and golf. J Gerontol 1988 Sep;43(5):P113–20
Schulze H see **Graff J**
Schum CW see **Meacham RB**
Schumacher JH, O'Garra A, Shrader B, van Kimmenade A, Bond MW, Mosmann TR, Coffman RL. The characterization of four monoclonal antibodies specific for mouse IL-5 and development of mouse and human IL-5 enzyme-linked immunosorbent. J Immunol 1988 Sep 1; 141(5):1576–81
Schumacher M see **Meinertz T**
Schumpelick V see **Bühner S**
Schumpp M see **Vilmer E**
Schurizek BA see **Christiansen CL**
Schuster DM see **Redd SC**
Schuster M see **Zuger A**
Schütte J see **Krischke W**
Schutz Y see **Chioléro R**
Schwab JH see **Geratz JD**
Schwab TR see **Ten RM**
Schwan WR see **Amundsen SK**
Schwankhaus JD, Patronas N, Dorwart R, Eldridge R, Schlesinger S, McFarland H. Computed tomography and magnetic resonance imaging in adult-onset leukodystrophy. Arch Neurol 1988 Sep;45(9):1004–8
Schwarcz TH see **Dobrin PB**
Schwarten DE, Cutcliff WB. Arterial occlusive disease below the knee: treatment with percutaneous transluminal angioplasty performed with low-profile catheters and steerable guide wires. Radiology 1988 Oct;169(1):71–4
Schwartz AN see **Hyams JS**
Schwartz B, Ciesielski CA, Broome CV, Gaventa S, Brown GR, Gellin BG, Hightower AW, Mascola L. Association of sporadic listeriosis with consumption of uncooked hot dogs and undercooked chicken. Lancet 1988 Oct 1; 2(8614):779–82
Schwartz CL, Cohen HJ. Preleukemic syndromes and other syndromes predisposing to leukemia.

Pediatr Clin North Am 1988 Aug;35(4):853-71 (115 ref.)
Schwartz MZ, Palder SB, Tyson KR, Marr CC. Complications of prematurity that may require surgical intervention. Arch Surg 1988 Sep;123(9):1135-8
Schwartz N, Eisenkraft JB. Malignant hyperthermia and sleep apnea [letter] Anesthesiology 1988 Sep;69(3):433
Schwartz RH, Estroff T, Hoffmann NG. Seizures and syncope in adolescent cocaine abusers [letter] Am J Med 1988 Sep; 85(3):462
Schwartz RW, Hagihara PF, Griffen WO Jr. Intraoperative endoscopy for recurrent gastrointestinal bleeding. South Med J 1988 Sep;81(9):1106-8
Schwartz S see **Myers TJ**
Schwartz SM see **Wilcox JN**
Schwartz TP see **Schwartz-Barcott D**
Schwartz-Barcott D, Schwartz TP. How nurses vote. Am J Nurs 1988 Sep;88(9):1191-3
Schwarz N, Kuderna H. Inferior acromioclavicular separation. Report of an unusual case. Clin Orthop 1988 Sep;(234):28-30
Schwarz TF, Roggendorf M, Hottenträger B, Deinhardt F, Enders G, Gloning KP, Schramm T, Hansmann M. Human parvovirus B19 infection in pregnancy [letter] Lancet 1988 Sep 3;2(8610):566-7
Schweiger MJ, Garb JL, Blank F, Brickman AE, Marantz TM, Gianelly RE. Long-term follow-up and influence of symptom-free interval on restenosis after repeat percutaneous transluminal coronary angioplasty. Am J Cardiol 1988 Sep 1;62(7):476-8
Schweizer TF see **Asp NG**
Schwinger M, Cohen M, Fuster V. Usefulness of onset of the pulmonary wedge V wave in predicting mitral regurgitation. Am J Cardiol 1988 Sep 15;62(9):646-8
Scism C see **Daroff RB**
Sclare G see **Prescott S**
Sclarovsky S see **Kusniec J**
Scoccia B see **Romero R**
Scortichini D see **LeJemtel TH**
Scott A see **Stow PJ**
Scott DG. Classification and treatment of systemic vasculitis. Br J Rheumatol 1988 Aug;27(4):251-3
Scott DL, Butler RC, Irani MM. New consultant's workshop in rheumatology [letter] Br J Rheumatol 1988 Aug; 27(4):325-6
Scott G see **Duff TA**
Scott H see **Brandtzaeg P**
Scott KW, John WG. Death from hyperglycaemic ketoacidosis in a man with no history of diabetes [letter] Lancet 1988 Sep 3;2(8610):569
Scott NB see **Mogensen T**
Scott RB, Diamant SC. Biliary motility associated with gallbladder storage and duodenal delivery of canine hepatic biliary output. Gastroenterology 1988 Oct;95(4):1069-80
Scott RC see **Gerson MC**
Scott SE see **LeBaron S**
Scott SM, Luchi RJ, Deupree RH. Veterans Administration Cooperative Study for treatment of patients with unstable angina. Results in patients with abnormal left ventricular function. Circulation 1988 Sep;78(3 Pt 2):I113-21
Scott TE see **Wise RA**
Scott WN, Rubinstein M, Scuderi G. Results after knee replacement with a posterior cruciate-substituting prosthesis. J Bone Joint Surg [Am] 1988 Sep;70(8):1163-73
Scotti G, Yu CY, Dillon WP, Norman D, Colombo N, Newton TH, De Groot J, Wilson CB. MR imaging of cavernous sinus involvement by pituitary adenomas. AJR 1988 Oct; 151(4):799-806
Scovern H. A physician's experiences in a for-profit staff-model HMO. N Engl J Med 1988 Sep 22; 319(12):787-90
Scrivens E. Doctors and managers: never the twain shall meet? [editorial] Br Med J [Clin Res] 1988 Jun 25; 296(6639):1754-5
Scriver CR, Clow CL. Avoiding phenylketonuria: why parents seek prenatal diagnosis. J Pediatr 1988 Sep; 113(3):495-7 (24 ref.)
Scudder LE see **Coller BS**
Scuderi G see **Scott WN**
Scurr JH, Coleridge-Smith PD, Hasty JH. Deep venous thrombosis: a continuing problem. Br Med J [Clin Res] 1988 Jul 2;297(6640):28
Scurr JH see **Coleridge Smith PD**
Seage GR 3d see **Holmberg SD**
Sear JW see **Dunnet JM**
Searle JF see **Edmonds-Seal J**
Seed WA. Blood flow patterns in the human aorta studied by magnetic resonance [letter] Br Heart J 1988 Aug; 60(2):175-6
Seemayer TA see **Colle E**
Seemayer TA see **Ono SJ**
Seemeyer TA see **Mokhless I**
Segal BL see **Chan PK**
Segal GP see **Roberts DE**
Segal R, Caspi D, Tishler M, Fishel B, Yaron M. Accelerated nodulosis and vasculitis during methotrexate therapy for rheumatoid arthritis. Arthritis Rheum 1988 Sep; 31(9):1182-5
Segalowitz J see **Grundfest WS**
Segawa K see **Kurita Y**
Segel MC, Paulus DD, Hortobagyi GN. Advanced primary breast cancer: assessment at mammography of response to induction chemotherapy. Radiology 1988 Oct;169(1):49-54
Seibert GB see **Gottlieb CF**
Seidenbaum M see **Ackerman Z**
Seidl-Friedman J see **Cohen AR**
Seidler U, Knafla K, Kownatzki R, Sewing KF. Effects of endogenous and exogenous prostaglandins on glycoprotein synthesis and secretion in isolated rabbit gastric mucosa. Gastroenterology 1988 Oct;95(4):945-51
Seifert MH see **Fairney A**
Seinen W see **Kammüller ME**
Seipke G see **Wildey GM**
Sekhar HK see **Robbins RD**
Seki T see **Kitamura S**
Selakovich WG see **Lantz B**
Selhub J see **Mason JB**
Seligmann M see **Guglielmi P**
Sell SH see **Wright PF**
Selleri L see **Ferrari S**
Selli C see **Carini M**
Seltzer Z see **Raz I**
Semchyshyn S. Postpartum blood requirements and autologous donation [letter] JAMA 1988 Sep 16; 260(11):1556
Semenitz E see **Guggenbichler JP**
Semlitsch MF see **Zweymüller KA**
Sen HA, Robertson TJ, Conway BP, Campochiaro PA. The role of breakdown of the blood-retinal barrier in cell-injection models of proliferative vitreoretinopathy. Arch Ophthalmol 1988 Sep;106(9):1291-4
Sen Gupta SK, Dev A, Ghosh P. Congenital cholesteatoma (a case report). J Laryngol Otol 1988 Jul;102(7):612-3
Senaldi G, Ireland R, Bellingham AJ, Vergani D, Veerapan K, Wang F. IgM reduction in systemic lupus erythematosus [letter] Arthritis Rheum 1988 Sep;31(9):1213
Senant J see **Lerebours G**
Senard JM see **Rascol O**
Sendo F see **Suwabe A**
Sener A see **Portha B**
Senn HP, Jiricny J, Fopp M, Schmid L, Moroni C. Relapse cell population differs from acute onset clone as shown by absence of the initially activated N-ras oncogene in a patient with acute myelomonocytic leukemia. Blood 1988 Sep;72(3):931-5
Senoh D see **Hata T**
Sens DA see **Hennigar RA**
Seo H see **Mori Y**
Seo SM see **Kaatz GW**
Seppälä I see **Elovaara I**
Sercarz JA see **Alessi DM**
Series JJ see **Demant T**
Sernaker HL see **Pfeifer BL**
Serra G see **Granieri E**
Serrada Hierro A see **Delgado Baeza E**
Serradas P see **Portha B**
Serrano M see **Morte S**
Servadio C see **Erdman S**
Servan-Schreiber D see **Binik YM**
Servant D, Bailly D, Parquet PJ. Fluvoxamine in the treatment of panic disorder with obsessive-compulsive symptoms [letter] Am J Psychiatry 1988 Sep;145(9):1174-5
Sese A see **Fukutome T**
Seshadri SB see **De Simone DN**
Seshia M see **Chernick V**
Seshia SS see **Yager JY**
Sessler DI, Olofsson CI, Rubinstein EH. The thermoregulatory threshold in humans during nitrous oxide-fentanyl anesthesia. Anesthesiology 1988 Sep; 69(3):357-64
Sessler DI see **Beebe JJ**
Sestier F see **Gagnon RM**
Sether LA see **Ho PS**
Sether LA see **Yu SW**
Sethi GK. Should aortic valve replacement be performed in elderly patients? Ann Thorac Surg 1988 Sep;46(3):262-3
Setness P. Prolonged pregnancy. When to wait, when to intervene. Postgrad Med 1988 Sep 1;84(3):61-5, 69
Settlage RH, Grimes DA. The HIV clade [letter] Am J Public Health 1988 Oct;78(10):1367-8
Setzer SE see **Shapshay SM**
Severson GS, Harrington DS, Johansson SL, McManus BM. Epithelioid germinal centers in overwhelming childhood infections. The aftermath of nonspecific destruction of follicular B cells by natural killer cells. Arch Pathol Lab Med 1988 Sep;112(9):917-21
Sewell RB, Grinpukel SA, Zinsmeister AR, LaRusso NF. Pharmacologic perturbation of rat liver lysosomes: effects on release of lysosomal enzymes and of lipids into bile. Gastroenterology 1988 Oct;95(4):1088-98
Sewing KF see **Seidler U**
Shabetai R. Beneficial effects of exercise training in compensated heart failure [editorial] Circulation 1988 Sep; 78(3):775-6
Shabetai R see **Chow LC**
Shackford S see **Crum R**
Shackford SR, Norton CH, Todd MM. Renal, cerebral, and pulmonary effects of hypertonic resuscitation in a porcine model of hemorrhagic shock. Surgery 1988 Sep; 104(3):553-60
Shader RI see **Greenblatt DJ**
Shafer A, Doze VA, Shafer SL, White PF. Pharmacokinetics and pharmacodynamics of propofol infusions during general anesthesia. Anesthesiology 1988 Sep;69(3):348-56
Shafer DM see **Fisher YL**
Shafer SL see **Shafer A**
Shaffer B see **Bridge JA**
Shaffer D, Diflo T, Love W, Clowes GH, Maki T, Monaco AP. Immunologic and metabolic effects of caval versus portal venous drainage in small-bowel transplantation. Surgery 1988 Sep;104(3):518-24
Shaffer FA, Preziosi P. Nursing: the hospital's competitive edge. Nurs Clin North Am 1988 Sep;23(3):597-612
Shaffer FA. DRGs: a new era for health care. Nurs Clin North Am 1988 Sep;23(3):453-63
Shaffer M. 75% of the public supports mandated benefits. Hospitals 1988 Sep 5;62(17):110
Shaffer M. Childhood diseases: public's research priority. Hospitals 1988 Oct 5;62(19):71
Shafi MI, Constantine G, Rowlands D. Routine one-stage ultrasound screening in pregnancy [letter] Lancet 1988 Oct 1;2(8614):804
Shafik A, Haddad S, Elwan F, el-Metnawi W, Olfat E. Anal submucosal injection: a new route for drug administration in pelvic malignancies. II. Methotrexate anal injection in the treatment of advanced bladder cancer. Preliminary study. J Urol 1988 Sep;140(3):501-5
Shah B see **Taylor HC**
Shah JK see **Atkinson SA**
Shah KV see **Arthur RR**
Shah PK, Helfant RH. Smoking and coronary artery disease. Chest 1988 Sep;94(3):449-52
Shah PM see **Ito K**
Shaheen Y see **Hira PR**
Shahian DM, Rossi RL. Posterior mediastinal goiter. Chest 1988 Sep;94(3):599-602
Shahian DM, Butterly JR, Malacoff RF. Total obstruction of the left main coronary artery. Ann Thorac Surg 1988 Sep;46(3):317-20 (24 ref.)
Shahid M see **al Kasab S**
al-Shaikh B see **Hayward AW**
Shaikh GF see **Ahmad N**
Shakin JL see **Fisher YL**
Shaklai M see **Cohen O**
Shale H see **Troung DD**
Shalit M see **Holroyd B**
Shalit MN see **Constantini S**
Shallenberger RC see **Schantz SP**
Shamberger RC, Welch KJ, Castaneda AR, Keane JF, Fyler DC. Anterior chest wall deformities and congenital heart disease. J Thorac Cardiovasc Surg 1988 Sep;96(3):427-32
Shampo MA see **Kyle RA**
Shampo MA see **O'Brien PC**
Shanahan F, Weinstein WM. Extending the scope in celiac disease [editorial] N Engl J Med 1988 Sep 22;319(12):782-3
Shands C 3d see **McDougal WS**
Shanfield S, Campbell P, Baumgarten M, Bloebaum R, Sarmiento A. Synovial fluid osmolality in osteoarthritis and rheumatoid arthritis. Clin Orthop 1988 Oct;(235):289-95
Shankel SW see **Bautista JL**
Shanker SJ see **Keogh P**
Shann F. Clinical signs of pneumonia in children [letter] Lancet 1988 Oct 1;2(8614):792-3
Shannon JS see **McNeill AJ**
Shanon A, Levin S, Holtzman F, Brock-Sinai F, Abu-Said A. Combined familial adenosine deaminase and purine nucleoside phosphorylase deficiencies. Arch Dis Child 1988 Aug;63(8):931-4
Shapira N, Lumia FJ, Gottdiener JS, Germon P, Lemole GM. Adjunct endarterectomy of the left anterior descending coronary artery. Ann Thorac Surg 1988 Sep;46(3):289-96
Shapiro B see **Fig LM**
Shapiro B see **Gross MD**
Shapiro E see **Lepor H**
Shapiro EP see **Zerhouni EA**
Shapiro ET see **Tillil H**
Shapiro JM see **Maki DG**
Shapiro LM see **Fox KM**
Shapiro R see **Demetris AJ**
Shapiro RD see **Calhoun KH**
Shapiro SM see **Ross DJ**
Shapshay SM, Wallace RA, Kveton JF, Hybels RL, Bohigian RK, Setzer SE. New microspot micromanipulator for carbon dioxide laser surgery in otolaryngology. Early clinical results. Arch Otolaryngol Head Neck Surg 1988 Sep;114(9):1012-5
Sharaf B see **Fedele FA**
Sharkey H see **Helmy I**
Sharma AD see **Guiraudon GM**
Sharma AD see **Pollak PT**
Sharma PL see **Couldery AD**
Sharma S see **Perry G**
Sharma SK see **Kumar A**
Sharma V, Hall JC, Knapp JF, Sarai S, Galloway D, Babel DE. Scalp colonization by Trichophyton tonsurans in an urban pediatric clinic. ?Asymptomatic carrier state. Arch Dermatol 1988 Oct;124(10):1511-3
Sharp BM see **Beyer HS**
Sharp FR see **Graham SH**
Sharp GW see **Pian-Smith MC**
Sharp GW see **Rood RP**
Sharp HL see **Ibarguen E**
Sharpe DA see **Whyte RI**
Sharples PM, Eyre JA, Aynsley-Green A. Restraining infants in cars [letter] Br Med J [Clin Res] 1988 Jul 9;297(6641):135
Shasby DM see **Hunninghake GW**
Shaughnessy JJ see **Grammer LC**

Shaul DB see **Wolfe BM**
Shaw A see **Nieman M**
Shaw C see **Gilroy D**
Shaw HJ. Surgical salvage for squamous cancer involving the supraglottic larynx. J Laryngol Otol 1988 Aug; 102(8):704–8 (13 ref.)
Shaw NJ see **Evans JH**
Shaw RA, Holt PA, Stevens MB. Heel pain in sarcoidosis. Ann Intern Med 1988 Oct 15;109(8):675–7
Sheahan JS see **Taggart JA**
Shean FC see **Cherry JK**
Shearer JD see **Amaral JF**
Shearer MG see **Imrie CW**
Shearer WT, Patke CL, Gilliam EB, Rosenblatt HM, Barron KS, Orson FM. Modulation of a human lymphoblastoid B cell line by cyclic AMP. Ig secretion and phosphatidylcholine metabolism. J Immunol 1988 Sep 1; 141(5):1678–86
Sheehan M see **Kriel RL**
Sheehan-Dare RA, Simmons AV, Cotterill JA, Janke PG. Hepatic tumors with hyperglucagonemia. Response to treatment with human lymphoblastoid interferon. Cancer 1988 Sep 1;62(5):912–4
Sheerin KA, Giannini EH, Brewer EJ Jr, Barron KS. HLA-B27-associated arthropathy in childhood: long-term clinical and diagnostic outcome. Arthritis Rheum 1988 Sep; 31(9):1165–70
Shehab SA see **Frazier OH**
Sheikh FA see **McGeehin WH**
Shelburne JD see **Benning TL**
Sheldon RS, Mitchell LB, Duff HJ, Wyse DG, Manyari DE. Right and left ventricular function during chronic amiodarone therapy. Am J Cardiol 1988 Oct 1;62(10 Pt 1):736–40
Shellock FG. MR imaging of metallic implants and materials: a compilation of the literature. AJR 1988 Oct;151(4):811–4 (20 ref.)
Shelov SP. The clinician's management of the febrile infant: the context is the key. J Fam Pract 1988 Sep;27(3):247–9
Shelton GD, Cardinet GH, Lindstrom JM. Canine and human myasthenia gravis autoantibodies recognize similar regions on the acetylcholine receptor. Neurology 1988 Sep; 38(9):1417–23
Shem-Tov A see **Milo S**
Shemesh Y, Bourvine A, Gold D, Bracha P. Survival after acute endosulfan intoxication. J Toxicol Clin Toxicol 1988; 26(3–4):265–8
Shen CT see **Ke WL**
Shenasa M, Kus T, Fromer M, LeBlanc RA, Dubuc M, Nadeau R. Effect of intravenous and oral calcium antagonists (diltiazem and verapamil) on sustenance of atrial fibrillation. Am J Cardiol 1988 Sep 1;62(7):403–7
Sheng HP see **Cochran WJ**
Shenkman B see **Coons M**
Shepard JO see **Mueller PR**
Shepard TH see **Fujinaga M**
Shepherd FA, Evans WK, Garvey B, Read SE, Klein M, Fanning MM, Coates R. Combination chemotherapy and alpha-interferon in the treatment of Kaposi's sarcoma associated with acquired immune deficiency syndrome. Can Med Assoc J 1988 Oct 1;139(7):635–9
Shepherd J see **Demant T**
Shepherd P, Thomas R, Harmon EP. Urolithiasis in children: innovations in management. J Urol 1988 Oct;140(4):790–2
Shepherd RW see **Lucas A**
Sheppard J see **May JW Jr**
Sheps DS see **Adams KF**
Sheps SB see **Buhler L**
Shepstone BJ see **Kennedy SH**
Sherertz EF. Why Sadie licks her wounds. Arch Dermatol 1988 Oct;124(10):1499–500
Sheridan D see **Kelton JG**
el-Sherif N see **Turitto G**
Sherman B see **Strunk RC**
Sherman J see **Weiss LM**
Sherman KE, Bornemann M. Amitriptyline and asymptomatic hypoglycemia [letter] Ann Intern Med 1988 Oct 15; 109(8):683–4
Sherman ME, Dzik WH. Stability of antigens on leukocytes in banked platelet concentrates: decline in HLA-DR antigen expression and mixed lymphocyte culture stimulating capacity following storage. Blood 1988 Sep; 72(3):867–72
Sherrard DJ see **Vargas JH**
Sherwood WG see **Aleck KA**
Sherwood WG see **Ino T**
Sheth S, Nussbaum AR, Sanders RC, Hamper UM, Davidson AJ. Prenatal diagnosis of sacrococcygeal teratoma: sonographic-pathologic correlation. Radiology 1988 Oct; 169(1):131–6
Shetty HG, Fraser AG, Phillips DI, Lazarus JH, Williams BD. Carotid sinus hypersensitivity and complete heart block in Reiter's syndrome. Br J Rheumatol 1988 Aug; 27(4):321–3
Shetty NJ see **Sreekantaiah C**
Sheu JC see **Hsu HC**
Shibata A see **Hamajima N**
Shibata T see **Sadahiro S**
Shibuya M see **Ikegami K**
Shieh HL, Hutton CE, Kafrawy AH, Potter RH. Comparison of meclofenamate sodium and hydrocortisone for controlling the postsurgical inflammatory response in rats. J Oral Maxillofac Surg 1988 Sep;46(9):777–80
Shields CL see **Shields JA**
Shields EF see **Horattas MC**
Shields JA, Shields CL, Eagle RC, Blair CJ. Spontaneous pseudohypopyon secondary to diffuse infiltrating retinoblastoma. Arch Ophthalmol 1988 Sep;106(9):1301–2
Shields M see **Jamin D**
Shigemasa C see **Mitani Y**
Shigeta Y see **Nishio Y**
Shigeta Y see **Watarai T**
Shih CM see **Gurr KR**
Shija JK see **Chidzonga MM**
Shimada H see **Kizaki H**
Shimao S see **Aso M**
Shimazu T see **Ikegami K**
Shimizu Y see **Aso M**
Shimomura K see **Kojima S**
Shimosato Y see **Asamura H**
Shimosato Y see **Hirsch FR**
Shimoyama M see **Tobinai K**
Shimura N see **Arisaka O**
Shinebourne EA see **Bush A**
Shinebourne EA see **Redington AN**
Shinka T, Uekado Y, Aoshi H, Hirano A, Ohkawa T. Occurrence of uroepithelial tumors of the upper urinary tract after the initial diagnosis of bladder cancer. J Urol 1988 Oct;140(4):745–8
Shinkawa O see **Sasaki A**
Shinners EN, Catlin BW. Neisseria gonorrhoeae recombinant strains expressing hybrid serological reactivities of outer membrane proteins IA and IB. J Infect Dis 1988 Sep; 158(3):529–36
Shinozaki F see **Sasaki K**
Shintani S see **Satoh J**
Shioda S see **Yamazaki Y**
Shiono S see **Itoh H**
Ship AG. National Health Service and plastic surgery in Britain [letter] Plast Reconstr Surg 1988 Oct;82(4):724–5
Shirasaki Y see **Akai M**
Shiroishi T see **Gotoh H**
Shirrell MA see **Burks AW**
Shirtley G see **Hodgson M**
Shizume K see **Sato K**
Shlansky-Goldberg R see **Gardiner GA Jr**
Shneerson JM see **Moore NR**
Shnell S see **Janson-Bjerklie S**
Shoemaker JD, Millard MC, Johnson PB. Zinc in human immunodeficiency virus infection [letter] JAMA 1988 Oct 7;260(13):1881–2
Shoemaker WC see **Kram HB**
Shoham-Schwartz Z see **Blickstein I**
Shohat B see **Ziv Y**
Shojania AM. Circulating glycosaminoglycan anticoagulants associated with suramin treatment [letter] Blood 1988 Sep; 72(3):1103–4
Sholkoff SD, Cook J. Arthrography for acromioclavicular joint cysts [letter] AJR 1988 Oct;151(4):838
Sholler GF, Colan SD, Sanders SP. Effect of isolated right ventricular outflow obstruction on left ventricular function in infants. Am J Cardiol 1988 Oct 1;62(10 Pt 1):778–84
Shore JW, Dieckert JP, Levine MR. Delayed primary wound closure. Use to prevent implant extrusion following evisceration for endophthalmitis. Arch Ophthalmol 1988 Sep;106(9):1303–8
Shorr RM, Gottlieb MM, Webb K, Ishiguro L, Berne TV. Selective management of abdominal stab wounds. Importance of the physical examination. Arch Surg 1988 Sep;123(9):1141–5
Shrader B see **Schumacher JH**
Shrout PE see **Borgatta L**
Shu S see **Chou T**
Shulkes A see **Reasbeck PG**
Shulkin D, Tripoli L, Abell E. Lues maligna in a patient with human immunodeficiency virus infection. Am J Med 1988 Sep;85(3):425–7
Shulman DI, Strzelecki JA, Bercu BB, Root AW. Usefulness of serum thyrotropin-binding inhibitory index measurements in infantile hypothyroidism. Relationship to serum thyrotropin concentrations. Am J Dis Child 1988 Sep;142(9):972–4
Shulman I see **Jamin D**
Shulman IA see **Saxena S**
Shulman RG see **Petroff OA**
Shultz TD, Rose DP. Effect of high-fat intake on lactogenic hormone bioactivity in premenopausal women. Am J Clin Nutr 1988 Sep;48(3 Suppl):791–4
Shuster MM. Orbicularis oculi muscle for frown lines [letter] Plast Reconstr Surg 1988 Oct;82(4):725
Shweiki H see **Hira PR**
Sibai BM see **Amon E**
Sibai BM see **Mabie WC**
Sibai BM see **Ramanathan J**
Sibata CH, Paliwal BR, Attix FH. Experimental derivation of beta for high-energy photons. Br J Radiol 1988 Jul; 61(727):600–8
Sibbald WJ see **Raper RF**
Sibley GN see **McNicholas TA**
Sicard GA see **Pin PG**
Sickle-Santanello BJ see **O'Dwyer PJ**
Sidi D see **Planché C**
Sidman JD see **Warren DW**
Sidoti J see **Brüssow H**
Siegel BA see **Mintun MA**
Siegel CL see **Ellis JH**
Siegel JH see **Chiarla C**
Siegel JH see **Vary TC**
Siegel JL see **Bleiweiss IJ**
Siegel M, Gravenstein N. Evaluation of helium interference with mass spectrometry. Anesth Analg 1988 Sep; 67(9):887–9
Siegel MJ, Evans SJ, Balfe DM. Small bowel disease in children: diagnosis with CT. Radiology 1988 Oct; 169(1):127–30
Siegel RJ see **Robinson KA**
Siegelman R see **Kim YD**
Siegenthaler W see **Ammann RW**
Siemers R, Hensley L, Ozer H. Localization of the receptor binding site of IFN-alpha 2b. J Immunol 1988 Sep 1; 141(5):1550–5
Siemienczuk D see **Wilson RA**
Sierakowski S see **Bernacka K**
Sierles FS, Kushner BD, Krause PB. A controlled experiment with a medical student honor system. J Med Educ 1988 Sep;63(9):705–12
Sievers RE see **Zhu BQ**
Siewers RD see **Trento A**
Sigal LH, Tatum AH. Lyme disease patients' serum contains IgM antibodies to Borrelia burgdorferi that cross-react with neuronal antigens. Neurology 1988 Sep;38(9):1439–42
Sigaux F see **Vilmer E**
Sigmon KN see **Califf RM**
Silane MF see **Marcove RC**
Silane MF see **Pickering TG**
Silberberg DH see **Grossman RI**
Silberman R see **Lowry PW**
Silby H. Conservative management of lumbar disk herniation. Postgrad Med 1988 Sep 1;84(3):157–62, 167–72
Silk DB see **Spiller RC**
Sillery JK see **Saunders DR**
Silman A, Jannini S, Symmons D, Bacon P. An epidemiological study of scleroderma in the West Midlands. Br J Rheumatol 1988 Aug;27(4):286–90
Silva C see **Ruiz F**
Silva P see **Zeidel ML**
Silvani V see **Paoletti P**
Silveira C, Belfort R Jr, Burnier M Jr, Nussenblatt R. Acquired toxoplasmic infection as the cause of toxoplasmic retinochoroiditis in families. Am J Ophthalmol 1988 Sep 15;106(3):362–4
Silver GA. A threat to medicine's professional mandate. Lancet 1988 Oct 1;2(8614):786–7
Silver MD, Torok PR, Slinger RP, Reif T. Late strut fracture of the Beall model 105 disc valve prosthesis. J Thorac Cardiovasc Surg 1988 Sep;96(3):448–53
Silver RK, Dooley SL, MacGregor SN, Depp R. Fetal acidosis in prolonged pregnancy cannot be attributed to cord compression alone. Am J Obstet Gynecol 1988 Sep; 159(3):666–9
Silver SF see **Mathieson JR**
Silverblatt FJ. Incontinence and bacteriuria in elderly patients. Hosp Pract [Off] 1988 Sep 15;23(9):77–81, 86–7, 90
(Silverman FN), Parker BR. Frederic N. Silverman, 1988 Gold Medalist of the Society for Pediatric Radiology. AJR 1988 Oct;151(4):761
Silverman M see **Chan KN**
Silverman SG, Mueller PR, Saini S, Hahn PF, Simeone JF, Forman BH, Steiner E, Ferrucci JT. Thoracic empyema: management with image-guided catheter drainage. Radiology 1988 Oct;169(1):5–9
Silverman SG see **Mueller PR**
Silverstein J, Maclaren N, Riley W, Spillar R, Radjenovic D, Johnson S. Immunosuppression with azathioprine and prednisone in recent-onset insulin-dependent diabetes mellitus. N Engl J Med 1988 Sep 8;319(10):599–604
Silverstein JL, Steen VD, Medsger TA Jr, Falanga V. Cutaneous hypoxia in patients with systemic sclerosis (scleroderma). Arch Dermatol 1988 Sep;124(9):1379–82
Silverstein MD. Prediction instruments and clinical judgment in critical care [editorial] JAMA 1988 Sep 23–30; 260(12):1758–9
Silverstein MD see **Albert DA**
Silverstein SC see **Speert DP**
Silverstone FA see **Wolf-Klein GP**
Silvestri P see **Vigorito C**
Sim DW. Wax plugs and cotton buds. J Laryngol Otol 1988 Jul;102(7):575–6
Simberkoff MS see **Zuger A**
Simeone JF see **Mueller PR**
Simeone Jr see **Silverman SG**
Simko MD see **Sims LS**
Simmonds HA see **Becker MA**
Simmons AV see **Sheehan-Dare RA**
Simmons JT see **Reilly JM**
Simmons K. Opacification of subcutaneous loop renal dialysis shunts [letter] AJR 1988 Oct;151(4):840
Simon GT see **Walsh NM**
Simón JL see **Bosch-Banyeras JM**
Simon RP. Alcohol and seizures [editorial] N Engl J Med 1988 Sep 15;319(11):715–6
Simon TL see **Cooper ES**
Simonetta M see **Rascol O**
Simonnet F, Prazuck T. Do health workers recognise tuberculosis in Burkina Faso? [letter] Lancet 1988 Oct 1;

2(8614):792
Simons FE, Kesselman MS, Giddins NG, Pelech AN, Simons KJ. Astemizole-induced torsade de pointes [letter] Lancet 1988 Sep 10;2(8611):624
Simons KJ see **Simons FE**
Simonson JS see **Himelman RB**
Simonsz HJ. The variprism: a large-range variable prism for measurement of the angle of squint [letter] Arch Ophthalmol 1988 Sep;106(9):1166
Simooya OO, Mwendapole RM, Siziya S, Fleming AF. Relation between falciparum malaria and HIV seropositivity in Ndola, Zambia. Br Med J [Clin Res] 1988 Jul 2;297(6640):30-1
Simpson GM see **Levinson DF**
Simpson H see **Paton JY**
Simpson LO. Proteinuria in patients with malignancies [letter] Br Med J [Clin Res] 1988 Jul 2;297(6640):65
Simpson MT see **Frawley LS**
Simpson N see **Rademaker M**
Simpson RL. Skin grafts for the burned palm in children [letter] Plast Reconstr Surg 1988 Oct;82(4):728
Simrin SM see **Rodnick JE**
Sims CJ see **Angel JL**
Sims LS, Simko MD. Applying research methods in nutrition and dietetics: embodiment of the profession's backbone. J Am Diet Assoc 1988 Sep;88(9):1045-6
Simsek H see **Gomez RL**
Sinclair JW see **Wiener GJ**
Sindet-Pedersen S, Ingerslev J, Ramström G, Blombäck M. Management of oral bleeding in haemophilic patients [letter] Lancet 1988 Sep 3;2(8610):566
Singal AK, Anand BS. Sucralfate in ulcerative colitis [letter] Gastroenterology 1988 Oct;95(4):1160
Singal GM, Gatrad AR, Howse PM, Johnson KW, Ganley M, Thomas A, Braithwaite RA, Brown SS. Blood lead, ethnic origin, and lead exposure. Arch Dis Child 1988 Aug; 63(8):973-5
Singer A see **Barton SE**
Singer A see **Mizuochi T**
Singer DE, Samet JH, Coley CM, Nathan DM. Screening for diabetes mellitus. Ann Intern Med 1988 Oct 15; 109(8):639-49 (137 ref.)
Singer J see **Kane J**
Singer J see **Wilson DM**
Singer JB. Ganglion of the temporomandibular joint [letter] Plast Reconstr Surg 1988 Oct;82(4):726
Singer M, Allen M, Bennett D. Measuring cardiac output [letter] Lancet 1988 Sep 17;2(8612):687
Singer W see **Cusimano MD**
Singh A see **Rajacich N**
Singh H see **Levinson DF**
Singh M see **Gomez RL**
Singh R see **Brandrick JT**
Singh S see **Kucuk O**
Singh SD see **Swift AC**
Singh SN, Cohen A, Chen YW, Wish M, Thoben-O'Grady L, Peralba J, Gottdiener J, Fletcher RD. Sotalol for refractory sustained ventricular tachycardia and nonfatal cardiac arrest. Am J Cardiol 1988 Sep 1;62(7):399-402
Singhal P see **Neuwirth R**
Singleton J see **Popa V**
Sinha YN, Campion DR, Jacobsen BP, Lewis UJ. Glycosylated prolactin in porcine plasma: immunoblotic measurement from birth to one year of age. Endocrinology 1988 Oct;123(4):1728-34
Sinnott JT 4th, Cullison JP, Sweeney MS, Hammond M, Holt DA. Respiratory syncytial virus pneumonia in a cardiac transplant recipient [letter] J Infect Dis 1988 Sep; 158(3):650-1
Sinoway LI. Effect of conditioning and deconditioning stimuli on metabolically determined blood flow in humans and implications for congestive heart failure. Am J Cardiol 1988 Sep 9;62(8):45E-48E
Sinoway LI see **Zelis R**
Sinzinger H see **Kment G**
Siperstein AE see **Levin KE**
Sirna SJ see **Schröder ES**
Siroky MB see **Oates RD**
Sisson DV see **Panter KE**
Sisti MB see **Young WL**
Sitrin MD see **Wood RJ**
Sitton AB see **Wright PF**
Siverls V see **Robbins RD**
Siwek J. Turning students on to family practice [editorial] Am Fam Physician 1988 Sep;38(3):90, 93-4
Siziya S see **Simooya OO**
Sjödin Y see **Waldenström U**
Sjöström S, Tamsen A, Hartvig P, Folkesson R, Terenius L. Cerebrospinal fluid concentrations of substance P and (met)enkephalin-Arg6-Phe7 during surgery and patient-controlled analgesia. Anesth Analg 1988 Oct; 67(10):976-81
Skakkebaek NE see **Giwercman A**
Skelton TN, Kisslo KB, Bashore TM. Comparison of coronary stenosis quantitation results from on-line digital and digitized cine film images. Am J Cardiol 1988 Sep 1; 62(7):381-6
Skelton WP 3d. Neuropathic beriberi and carbamazepine [letter] Ann Intern Med 1988 Oct 1;109(7):598-9
Skene AM see **Wilcox RG**
Skillings GF see **Dworkin RH**
Skinner DG, Lieskovsky G, Boyd SD. Continent urinary diversion. A 5 1/2 year experience. Ann Surg 1988 Sep; 208(3):337-44
Skinner HB. Composite technology for total hip arthroplasty. Clin Orthop 1988 Oct;(235):224-36
Sklar C see **Blumberg DL**
Skodol AE, Rosnick L, Kellman D, Oldham JM, Hyler SE. Validating structured DSM-III-R personality disorder assessments with longitudinal data. Am J Psychiatry 1988 Oct;145(10):1297-9
Skolnick ML see **Longley DG**
Skolnick ML see **Tobben PJ**
Skolnik PR see **D'Amico DJ**
Skoner DP, Stillwagon PK, Casselbrandt ML, Tanner EP, Doyle WJ, Fireman P. Inflammatory mediators in chronic otitis media with effusion. Arch Otolaryngol Head Neck Surg 1988 Oct; 114(10):1131-3
Skorecki KL, Leung WM, Campbell P, Warner LC, Wong PY, Bull S, Logan AG, Blendis LM. Role of atrial natriuretic peptide in the natriuretic response to central volume expansion induced by head-out water immersion in sodium-retaining cirrhotic subjects. Am J Med 1988 Sep; 85(3):375-82
Skov P see **Phillips R**
Skupin A see **Miller B**
Skupny A see **Mendelson JH**
Skuta GL see **Relf SJ**
Skydell B, Arndt M. The price of nursing care. Nurs Clin North Am 1988 Sep;23(3):493-501
Slagle TA, Gross SJ. Effect of early low-volume enteral substrate on subsequent feeding tolerance in very low birth weight infants. J Pediatr 1988 Sep;113(3):526-31
Slakter JS see **Fisher YL**
Slakter JS see **Minnella AM**
Slama G, Freychet L, Desplanque N. Intranasal glucagon for hypoglycaemia [letter] Lancet 1988 Oct 1;2(8614):799
Slatopolsky E see **Vargas JH**
Slavin ML, Margolis AJ. Progressive anterior ischemic optic neuropathy due to giant cell arteritis despite high-dose intravenous corticosteroids [letter] Arch Ophthalmol 1988 Sep;106(9):1167
Slavin S see **Fabian I**
Slawson R see **Bosse MJ**
Slayton RE see **Moss JF**
Sledge CB see **Poss R**
Sledge WH, Benarroche CL, Phillips SH. Adolescent elopement from a psychiatric hospital. Multiple dimensions. J Nerv Ment Dis 1988 Sep;176(9):562-7
Sledge WH see **Reiser LW**
Slentz CA see **Davis JM**
Slevin ML see **Calvert AH**
Slinger RP see **Silver MD**
Sloan GM see **Chandrasekhar B**
Sloan KW. Osteotomy of the patella [letter] Clin Orthop 1988 Sep;(234):309-10
Sloan P see **Timms MS**
Slosman D see **Bounameaux H**
Slotkin TA see **Nemeroff CB**
Slovik DM see **Kelly TL**
Slusarz-Ladden C see **Kitz DS**
Small DJ, Houghton PW, Mortensen NJ. True aneurysms of the pancreaticoduodenal artery: a rare cause of retroperitoneal bleeding and delayed diagnosis. Br J Surg 1988 Jul;75(7):721
Small GW, Greenberg DA. Biologic markers, genetics, and Alzheimer's disease. Arch Gen Psychiatry 1988 Oct; 45(10):945-7 (44 ref.)
Small JG see **Milstein V**
Small P. Severe hemorrhage in a patient with circulating anticoagulant, acquired hypoprothrombinemia, and systemic lupus erythematosus [letter] Arthritis Rheum 1988 Sep;31(9):1210-1
Smalley SL, Asarnow RF, Spence MA. Autism and genetics. A decade of research. Arch Gen Psychiatry 1988 Oct; 45(10):953-61 (82 ref.)
Smalley SR, Moertel CG, Hilton JF, Weiland LH, Weiand HS, Adson MA, Melton LJ 3d, Batts K. Hepatoma in the noncirrhotic liver. Cancer 1988 Oct 1;62(7):1414-24
Smart GE see **Haddad NG**
Smedstad KG. Real-life costs of health care [letter] Can Med Assoc J 1988 Sep 15;139(6):476
Smeenk RJ see **Hack CE**
Smeets JL see **Brugada P**
Smet G see **Nevelsteen A**
Smet H see **Neetens A**
Smilkstein MJ see **Hoffman RS**
Smit VT, Cornelisse CJ, De Jong D, Dijkshoorn NJ, Peters AA, Fleuren GJ. Analysis of tumor heterogeneity in a patient with synchronously occurring female genital tract malignancies by DNA flow cytometry, DNA fingerprinting, and immunohistochemistry. Cancer 1988 Sep 15;62(6):1146-52
Smith AA see **Smith DJ Jr**
Smith AC see **Flejou JF**
Smith AD see **Badlani G**
Smith AD see **Karlin GS**
Smith AL. Neurologic sequelae of meningitis [editorial] N Engl J Med 1988 Oct 13;319(15):1012-4
Smith AN see **Varma JS**
Smith BR see **Guinan EC**
Smith C see **Kelton JG**
Smith CE, Donati F, Bevan DR. Dose-response curves for succinylcholine: single versus cumulative techniques. Anesthesiology 1988 Sep;69(3):338-42
Smith CF see **Amen R**
Smith CG. Living, breathing success stories help patients. Hospitals 1988 Sep 5;62(17):120
Smith CJ. Rotarians undertake polio immunization effort in support of WHO's 'expanded programme' [news] JAMA 1988 Oct 7;260(13):1837-8
Smith CR see **Powe NR**
Smith D see **Berger R**
Smith DJ Jr, Robson MC, Meltzer T, Smith AA, McHugh TP, Heggers JP. DRG-driven change in burn wound management: a success story. Plast Reconstr Surg 1988 Oct; 82(4):710-2
Smith DL see **Zhu BQ**
Smith DS see **Bonadio WA**
Smith EO see **Woods SW**
Smith ER see **Belenkie I**
Smith FL, Bibbo M, Schoenberg HW, Chodak GW. Transrectal aspiration biopsy of the prostate: the importance of atypia. J Urol 1988 Oct;140(4):766-8
Smith FW see **Deans HE**
Smith FW see **Redpath TW**
Smith G see **Myers SI**
Smith GB see **Leach A**
Smith J. A new tool in the fight against AIDS? [news] Br Med J [Clin Res] 1988 Jul 2;297(6640):9
Smith J see **Kelton JG**
Smith JC Jr see **Smith MA**
Smith JE. Heart rate and arterial pressure changes during fibreoptic tracheal intubation under general anaesthesia. Anaesthesia 1988 Aug;43(8):629-32
Smith JL, Oscier DG, Haegert DG, Jones DB, Howell M, Hodges E, Stevenson FK, Hamblin TJ. CD3+ CD8+ T cell lymphocytosis masking B cell leukaemia. J Clin Pathol 1988 Jul;41(7):746-52
Smith K see **Gibson JN**
Smith KA see **Tompkins RG**
Smith KM see **Wilcox JN**
Smith KS see **Briceland LL**
Smith LL see **Bull MH**
Smith LR see **Hickey MS**
Smith MA, Moser-Veillon PB, Nagey DA, Douglas LW, Smith JC Jr. Blood and urinary zinc changes after a glucose challenge in early and late pregnancies. Am J Clin Nutr 1988 Sep;48(3):664-70
Smith MF see **King J**
Smith ML see **Moore NR**
Smith MU see **Katner HP**
Smith MV. Development of a quick reference guide to accommodate vegetarianism in diet therapy for multiple disease conditions. Am J Clin Nutr 1988 Sep;48(3 Suppl):906-9 (11 ref.)
Smith NJ see **Horner K**
Smith NT see **Weinger MB**
Smith P see **Blauth C**
Smith PH see **Debruyne FM**
Smith PH see **Tolley DA**
Smith PK see **Damiano RJ Jr**
Smith PR, Manjoney DL, Teitcher JB, Choi KN, Braverman AS. Massive hemothorax due to intrathoracic extramedullary hematopoiesis in a patient with thalassemia intermedia. Chest 1988 Sep;94(3):658-60
Smith RG see **Fajardo LL**
Smith RL see **Scadding GK**
Smith RR see **Gibbs JL**
Smith RR see **Parsons JM**
Smith SA, Hay ID, Goellner JR, Ryan JJ, McConahey WM. Mortality from papillary thyroid carcinoma. A case-control study of 56 lethal cases. Cancer 1988 Oct 1; 62(7):1381-8
Smith SG 3d see **Gomez HJ**
Smith SJ, Loeb JM, Evans RM, Hendee WR. Animals in research and testing. Who pays the price for medical progress? Arch Ophthalmol 1988 Sep;106(9):1184-7
Smith SJ see **Vyborny CJ**
Smith SR. Traumatic retroperitoneal venous haemorrhage. Br J Surg 1988 Jul;75(7):632-6 (30 ref.)
Smith SS see **Watcha MF**
Smith WC, Crombie IK, Tavendale RT, Gulland SK, Tunstall-Pedoe HD. Urinary electrolyte excretion, alcohol consumption, and blood pressure in the Scottish heart health study. Br Med J [Clin Res] 1988 Jul 30; 297(6644):329-30
Smith WM. Epidemiology of hypertension in older patients. Am J Med 1988 Sep 23;85(3B):2-6 (25 ref.)
Smits NJ see **Vuisma T**
Smoker WR see **Reinarz SJ**
Smolinsky A see **Barbash GI**
Smolinsky A see **Ziskind Z**
Smoller B see **Max MB**
Smucker DR see **Zilkoski MW**
Smucker ML, Tedesco CL, Manning SB, Owen RM, Feldman MD. Demonstration of an imbalance between coronary perfusion and excessive load as a mechanism of ischemia during stress in patients with aortic stenosis. Circulation 1988 Sep;78(3):573-82
Smucker ML see **Keller MW**
Smulyan H see **Mookherjee S**
Smyrk T see **Lynch HT**
Smyth EG, Holliman RE. New role for the serum bactericidal test [letter] Lancet 1988 Sep 10;2(8611):633

Smyth EG, Wright ED, Marples RR. New type of staphylococcal endocarditis [letter] J Clin Pathol 1988 Jul; 41(7):809–10
Snaith ML see **Binder A**
Sneed RC, Morgan WT. Interference of oral phenytoin absorption by enteral tube feedings. Arch Phys Med Rehabil 1988 Sep;69(9):682–4
Sneed RC, Stover SL. Undiagnosed spinal cord injuries in brain-injured children. Am J Dis Child 1988 Sep; 142(9):965–7
Sneige N, Batsakis JG, Hawkins RA, Doble HP 2d. Pseudoparasitic (Liesegang) bodies in paranasal sinus. J Laryngol Otol 1988 Aug;102(8):730–2
Snell LM see **Little BB**
Snerum L see **Christensen F**
Snider RM see **Wu YJ**
Sninsky J see **Hart C**
Snow WG see **Lewis AJ**
Snowdon DA. Animal product consumption and mortality because of all causes combined, coronary heart disease, stroke, diabetes, and cancer in Seventh-day Adventists. Am J Clin Nutr 1988 Sep;48(3 Suppl):739–48 (35 ref.)
Snyder CL see **Ibarguen E**
Snyder JM see **Odom MJ**
Snyder MS see **Ichida F**
Snyder SA see **Schmidt KA**
Snyder WH 3d. Popliteal and shank arterial injury. Surg Clin North Am 1988 Aug;68(4):787–807 (54 ref.)
So YT, Holtzman DM, Abrams DI, Olney RK. Peripheral neuropathy associated with acquired immunodeficiency syndrome. Prevalence and clinical features from a population-based survey. Arch Neurol 1988 Sep; 45(9):945–8
Sobal J see **Ferentz KS**
Søballe K see **Christensen F**
Sobel BE see **Eisenberg PR**
Sobel BE see **Walsh MN**
Sobnack R see **Kamm MA**
Socinski MA see **Antman KS**
Socol ML see **Ollendorff DA**
Socol ML see **Pielet BW**
Söderholm AL see **Lindqvist C**
Soderholm-Difatte V see **Freedman RA**
Soderstrom C, Braconier JH. Meningococcal septicaemia [letter] Br Med J [Clin Res] 1988 Jul 2;297(6640):65–6
Soeldner JS see **Jackson RA**
Sogabe Y see **Matsuo T**
Sohn HE see **Mizunashi K**
Sokol RJ see **Drugan A**
Solberg LI see **Kottke TE**
Soldano SL, Rich NM, Collins GJ, Salander JM, d'Avis JC. Long-term followup of penetrating abdominal aortic injuries after 15 years. J Trauma 1988 Sep;28(9):1358–62
Soldati L see **Bianchi G**
Sölder B see **Hengster P**
Soldin S see **Koren G**
Sole J see **Gerst JE**
Solem L see **Heimbach D**
Soler-Soler J see **Galve E**
Sollecito D see **Medici A**
Sollid D see **Mercer RT**
Sollid LM see **Brandtzaeg P**
Solomon DH see **Chopra IJ**
Solomon DH see **Kahn KL**
Solomon RA see **Young WL**
Solomons NB. Extensive granular cell tumour of the larynx and trachea (a case report). J Laryngol Otol 1988 Jul; 102(7):658–60 (20 ref.)
Solovy A. Financial consulting hit with liability suits. Hospitals 1988 Sep 20;62(18):28, 30
Solovy A. Cash crisis: a hospital survives margin woes. Hospitals 1988 Sep 20;62(18):32
Solovy A. First-quarter margins low; outlook gloomy. Hospitals 1988 Sep 20;62(18):33–4
Solovy A. Feds strive to be monopsonists. Hospitals 1988 Sep 20;62(18):35–6
Solovy A. Medicare PPO tests costs, utilization control techniques. Hospitals 1988 Sep 20;62(18):46
Solovy AT. Declining cash flow hits hospital reserves. Hospitals 1988 Sep 5;62(17):30–1
Solovy AT. RVS will bring changes in hospital utilization. Hospitals 1988 Sep 5;62(17):36, 40
Solovy AT. GAO: volume of federal and state debt skyrockets. Hospitals 1988 Sep 5;62(17):41
Solovy AT. HCFA will test a new HMO payment system. Hospitals 1988 Sep 5;62(17):58
Solovy AT. Experts: learn contracting before it's too late. Hospitals 1988 Sep 5;62(17):60
Solovy AT. Alliances get tough about competing for members. Hospitals 1988 Sep 5;62(17):100
Solymoss BC, Nadeau P, Millette D, Campeau L. Late thrombosis of saphenous vein coronary bypass grafts related to risk factors. Circulation 1988 Sep;78(3 Pt 2):I140–3
Som PM, Sacher M, Stollman AL, Biller HF, Lawson W. Common tumors of the parapharyngeal space: refined imaging diagnosis. Radiology 1988 Oct;169(1):81–5
Soma Y see **Chino M**
Somerville J see **el Habbal MM**
Sommer A see **Katz J**
Sommer A see **Natadisastra G**
Sommer RM, Bhalla GS, Jackson JM, Cohen MI. Hypoventilation caused by ventilator valve rupture Anesth Analg 1988 Oct;67(10):999–1001
Sonda LP see **Gross MD**
Soneda J see **Hatano Y**
Song SY see **Chaudary S**
Song T see **Vesely I**
Sonnenblick EH see **Keren G**
Sonnenfeld MR see **Meyer JE**
Sonntag H see **Khambatta HJ**
Sonoda T see **Onouchi Z**
Sonstein J see **Padmanabhan V**
Sood NN see **Sachdev MS**
Sooy CD see **Olsen WL**
Soper ND see **Kennedy SH**
Sorbonne R see **Stimac GK**
Soreau E see **Andreu G**
Søreide O see **Valen B**
Sorensen S see **Glenn LD**
Sorensen SG see **Hackworthy RA**
Sorenson JA see **Fisher YL**
Sorgente N see **Hui YN**
Sorlie PD, García-Palmieri MR, Costas R Jr. Left ventricular hypertrophy among dark- and light-skinned Puerto Rican men: the Puerto Rico Heart Health Program. Am Heart J 1988 Sep;116(3):777–83
Sorock GS, Bush TL, Golden AL, Fried LP, Breuer B, Hale WE. Physical activity and fracture risk in a free-living elderly cohort. J Gerontol 1988 Sep;43(5):M134–9
Sorrentino D, Stump D, Potter BJ, Robinson RB, White R, Kiang CL, Berk PD. Oleate uptake by cardiac myocytes is carrier mediated and involves a 40-kD plasma membrane fatty acid binding protein similar to that in liver, adipose tissue, and gut. J Clin Invest 1988 Sep;82(3):928–35
Sos TA see **Pickering TG**
Sosa G see **Ries AL**
Sosnoski DM see **Maddalena A**
Sotek J see **Brüssow H**
Sotelo JE see **Pickering TG**
Sotsky SM see **Elkin I**
Soudry M see **Mendes DG**
Souetre E, Salvati E, Wehr TA, Sack DA, Krebs B, Darcourt G. Twenty-four-hour profiles of body temperature and plasma TSH in bipolar patients during depression and during remission and in normal control subjects. Am J Psychiatry 1988 Sep;145(9):1133–7
Souhrada L. Baxter ups ante in the game of high technology. Hospitals 1988 Sep 20;62(18):68
Souhrada L. Suppliers campaign to sway executive branch. Hospitals 1988 Oct 5;62(19):66–7
Souhrada L. Buying new technology: whose decision is it? Hospitals 1988 Sep 5;62(17):94
Souhrada L. Innovation honored in SAMME (Significant Achievement in Major Medical Electronics) awards. Hospitals 1988 Oct 5;62(19):67–8
Soula G see **Rougemont A**
Soule EH see **Raney RB Jr**
Soule L see **Stuart RS**
Soule LM see **Borkon AM**
Soules MR see **Clifton DK**
Souron RJ see **Lepage JY**
South M, Magnay A. Simple method for securing umbilical catheters. Arch Dis Child 1988 Jul;63(7 Spec No):750–1
Southgate LJ see **Hoffman PN**
Soutter I see **Buckman RF Jr**
Souza-Dias C. The diagnosis and treatment of bilateral masked superior oblique palsy [letter] Am J Ophthalmol 1988 Sep 15;106(3):371–3
Sowa M, Yoshino H, Kato Y, Nishimura M, Kamino K, Umeyama K. An analysis of the DNA ploidy patterns of gastric cancer. Cancer 1988 Oct 1;62(7):1325–30
Sowers MF, Wallace RB, Hollis BW, Lemke JH. Relationship between 1,25-dihydroxyvitamin D and blood pressure in a geographically defined population. Am J Clin Nutr 1988 Oct;48(4):1053–6
Soyuer U, Aktaş E. Intralesional bleomycin therapy for leishmaniasis cutis [letter] Arch Dermatol 1988 Oct; 124(10):1571
Spach C see **Khairallah M**
Spandow O see **Wennmo C**
Spanier SS see **Springfield DS**
Sparks CE see **Jackson TK**
Sparks DL, DeKosky ST, Markesbery WR. Alzheimer's disease. Aminergic-cholinergic alterations in hypothalamus. Arch Neurol 1988 Sep;45(9):994–9
Sparks JD see **Jackson TK**
Sparling PF see **Peacock JE Jr**
Speaker MG see **Cohen EJ**
Spear JF see **Levine JH**
Spear RM, Deshpande JK, Maxwell LG. Caudal anesthesia in the awake, high-risk infant. Anesthesiology 1988 Sep; 69(3):407–9
Spector M, Heyligers I, Roberson JR. Porous polymers for biological fixation. Clin Orthop 1988 Oct;(235):207–19
Spector M see **Poss R**
Spector M see **Roberson JR**
Spector SA see **Atkinson JH Jr**
Speer KP, Fitch RD. Neisseria gonorrhoeae foot abscess. A case report. Clin Orthop 1988 Sep;(234):209–10
Speert DP, Wright SD, Silverstein SC, Mah B. Functional characterization of macrophage receptors for in vitro phagocytosis of unopsonized Pseudomonas aeruginosa. J Clin Invest 1988 Sep;82(3):872–9
Speiser P see **Gisinger C**
Spell DR see **Flickinger CJ**
Spence HM see **Roehrborn CG**
Spence LJ see **Wesson DE**
Spence MA see **Smalley SL**
Spencer DL. Sciatica due to intervertebral disk herniation. Surgical management. Postgrad Med 1988 Sep 1; 84(3):137–9, 143–4
Spencer FC see **Galloway AC**
Spencer JD, Brookes M. Avascular necrosis and the blood supply of the femoral head. Clin Orthop 1988 Oct; (235):127–40
Spencer JH Jr, Glick ID, Haas GL, Clarkin JF, Lewis AB, Peyser J, DeMane N, Good-Ellis M, Harris E, Lestelle V. A randomized clinical trial of inpatient family intervention, III: Effects at 6-month and 18-month follow-ups. Am J Psychiatry 1988 Sep;145(9):1115–21
Spencer P see **Jackson GG**
Sperling O see **Rotenberg Z**
Spetzler RF. Angiographically occult intracranial vascular malformations [letter] J Neurosurg 1988 Oct;69(4):642–4
Spetzler RF see **Marano SR**
Spetzler RF see **Rigamonti D**
Speyer JL, Green MD, Kramer E, Rey M, Sanger J, Ward C, Dubin N, Ferrans V, Stecy P, Zeleniuch-Jacquotte A, et al. Protective effect of the bispiperazinedione ICRF-187 against doxorubicin-induced cardiac toxicity in women with advanced breast cancer. N Engl J Med 1988 Sep 22; 319(12):745–52
Spicer D see **Thompson FE**
Spiegel D. Commentary. The treatment accorded those who treat patients with multiple personality disorder. J Nerv Ment Dis 1988 Sep;176(9):535–6
Spiegel J see **Gibel LJ**
Spiegel SM see **Kondziolka D**
Spiegelman DL see **Hernandez Avila M**
Spielmann M see **Le Chevalier T**
Spielvogel RL see **Berger RS**
Spiera H, Lawson W, Weinrauch H. Wegener's granulomatosis treated with sulfamethoxazole-trimethoprim. Report of a case. Arch Intern Med 1988 Sep;148(9):2065–6
Spika JS see **Redd SC**
Spillar R see **Silverstein J**
Spiller RC, Trotman IF, Adrian TE, Bloom SR, Misiewicz JJ, Silk DB. Further characterisation of the 'ileal brake' reflex in man—effect of ileal infusion of partial digests of fat, protein, and starch on jejunal motility and release of neurotensin, enteroglucagon, and peptide YY. Gut 1988 Aug;29(8):1042–51
Spiller RC, Lovell D, Silk DB. Adult acquired cytomegalovirus infection with gastric and duodenal ulceration. Gut 1988 Aug;29(8):1109–11
Spindel MR, Winslow BH, Jordan GH. The use of paraexstrophy flaps for urethral construction in neonatal girls with classical exstrophy. J Urol 1988 Sep;140(3):574–6
(Spink WW), DuPont HL. Wesley William Spink, 1904–1988. A tribute. J Infect Dis 1988 Sep;158(3):505–9
Spinks TJ see **Stevenson JC**
Spinnler MT see **Presbitero P**
Spino M see **Knoppert DC**
Spira T see **Hart C**
Spirduso WW see **Baylor AM**
Spisso J see **Vassar MJ**
Spisso JM see **Beal SL**
Spiteri MA. Lung-sound transmission and reliability of chest signs [letter] Lancet 1988 Sep 3;2(8610):575
Spitzer RL, Williams JB. Having a dream. A research strategy for DSM-IV. Arch Gen Psychiatry 1988 Sep; 45(9):871–6
Spitzer RL see **Brett EA**
Spivak JM see **Arnoczky SP**
Spjut-Patrinely V see **Feliciano DV**
Spodick DH. Comprehensive electrocardiographic analysis of acute myocardial infarction by individual and combined waveforms. Am J Cardiol 1988 Sep 1;62(7):465–7
Spohn HE, Coyne L, Spray J. The effect of neuroleptics and tardive dyskinesia on smooth-pursuit eye movement in chronic schizophrenics. Arch Gen Psychiatry 1988 Sep; 45(9):833–40
Sponseller PD, Desai SS, Millis MB. Comparison of femoral and innominate osteotomies for the treatment of Legg-Calvé-Perthes disease. J Bone Joint Surg [Am] 1988 Sep;70(8):1131–9
Sprafka JM see **Folsom AR**
Spragg J, Weinblatt ME, Coblyn J, Fraser P, Austen KF. Effect of cyclosporine on urinary kallikrein excretion in patients with rheumatoid arthritis. J Lab Clin Med 1988 Sep;112(3):324–32
Spratt JS. The National Cancer Institute's clinical alert on breast cancer: why the hurry? [editorial] Am J Surg 1988 Sep;156(3 Pt 1):153–4
Spray J see **Spohn HE**
Spray TL see **Canter CE**
Spray TL see **Laschinger JC**
Sprenger HG see **van Essen GG**
Sprenger M see **Van Rossum AC**
Springfield DS, Schmidt R, Graham-Pole J, Marcus RB Jr, Spanier SS, Enneking WF. Surgical treatment for osteosarcoma. J Bone Joint Surg [Am] 1988 Sep; 70(8):1124–30
Spruance SL, Hamill ML, Hoge WS, Davis LG, Mills J.

Acyclovir prevents reactivation of herpes simplex labialis in skiers. JAMA 1988 Sep 16;260(11):1597–9
Spurr GB, Prentice AM, Murgatroyd PR, Goldberg GR, Reina JC, Christman NT. Energy expenditure from minute-by-minute heart-rate recording: comparison with indirect calorimetry. Am J Clin Nutr 1988 Sep;48(3):552–9
Squires RW see **Lavie CJ**
Sramek JJ see **Herrera JN**
Sreekantaiah C, Bhargava MK, Shetty NJ. Chromosome 1 abnormalities in cervical carcinoma. Cancer 1988 Oct 1; 62(7):1317–24
Sridaran R, Ghose M, Mahesh VB. Inhibitory effects of a gonadotropin-releasing hormone agonist on the luteal synthesis of progesterone, estradiol receptors, and prolactin surges during early pregnancy. Endocrinology 1988 Oct; 123(4):1740–6
Sroujieh AS. Spontaneous regression of intestinal malignant melanoma from an occult primary site. Cancer 1988 Sep 15;62(6):1247–50
Srour E see **Brandt J**
Stack JA see **Reynolds CF 3d**
Stack JP see **Williams CT**
Stack WC see **Biggart MJ**
Stacy DW see **Burrell MO**
Stadtman ER. Protein modification in aging. J Gerontol 1988 Sep;43(5):B112–20 (70 ref.)
Stafford CT. New concepts in chronic asthma. What is the impact on therapy? Postgrad Med 1988 Sep 15;84(4):85–6, 91–6, 98
Stafford-Brady FJ, Urowitz MB, Gladman DD, Easterbrook M. Lupus retinopathy. Patterns, associations, and prognosis. Arthritis Rheum 1988 Sep;31(9):1105–10
Stagno S see **Louv WC**
Stahl N, Leiberman A. Acute upper airway obstruction due to myxoedema and upper airway abnormalities. J Laryngol Otol 1988 Aug;102(8):733–4
Stahl WM see **Ivatury RR**
Ståhlberg MR, Hietanen E, Mäki M. Mucosal biotransformation rates in the small intestine of children. Gut 1988 Aug;29(8):1058–63
Stahlgren LH. Biliary lithotripsy. Am J Surg 1988 Sep;156(3 Pt 2):5B–8B (6 ref.)
Stahlhut MW see **Hann HW**
Stain-Kos M see **Kalhs P**
Stainer K see **Cowley AJ**
Stallard E see **Wolf HK**
Stalnecker MC, Whitaker LA, Brighton CT. Electrical stimulation of onlay bone grafts. Plast Reconstr Surg 1988 Oct;82(4):580–8
Stamatoyannopoulos G see **Zhang JW**
Stamberg J see **Zaslav AL**
Stamler J, Cunningham M, Loscalzo J. Reduced thiols and the effect of intravenous nitroglycerin on platelet aggregation. Am J Cardiol 1988 Sep 1;62(7):377–80
Stanbridge TN see **Isalska BJ**
Standen JR see **Fajardo LL**
Standen PJ see **Milligan KA**
Stangeland LB see **Dregelid EB**
Stankiewicz JA, Talland C. Peritonsillarlike lateral oropharyngeal abscess after tonsillectomy. Arch Otolaryngol Head Neck Surg 1988 Oct; 114(10):1181–3
Stanley CA see **Corkey BE**
Stanley DA see **Douglas MA**
Stansbie JM see **Bleach NR**
Stanworth PA see **Bleach NR**
Stapleton FB see **Relling MV**
Stark J see **Deanfield JE**
Starling MR, Gross MD, Walsh RA, Mancini GB, Blumhardt R. Radionuclide determination of the relationship between left ventricular contractile state and ejection fraction. Am Heart J 1988 Sep;116(3):790–8
Starzl TE see **Tobben PJ**
Stashinko EE see **Hayman LL**
Stass SA see **Lee MS**
State D see **Klein S**
Stauffer RN see **Russotti GM**
Stecy P see **Speyer JL**
Steel C see **Nutman TB**
Steel D, Bovill EG, Golden E, Tindle BH. Hereditary hemorrhagic telangiectasia. A family study. Am J Clin Pathol 1988 Sep;90(3):274–8
Steele BT see **Atkinson SA**
Steele RH see **Hirsch FR**
Steele RL see **Walsh MN**
Steen VD see **Silverstein JL**
Steenberg M see **Cronau LH Jr**
Steer C, Kingsland C, Pampiglione J, Owen E, Mason B, Campbell S. Spontaneous abortion and assisted conception [letter] Lancet 1988 Sep 3;2(8610):567
Steers WD, De Groat WC. Effect of bladder outlet obstruction on micturition reflex pathways in the rat. J Urol 1988 Oct;140(4):864–71
Steeves K see **Kelton JG**
Stefanutti A see **Madec AM**
Stehr-Green PA, Burse VW, Wohlleb JC. Persistence of heptachlor in serum of people consuming contaminated dairy products [letter] Lancet 1988 Sep 3;2(8610):570–1
Steiger MJ, Rowe PA, Innes A, Burden RP. Williams syndrome and renal failure [letter] Lancet 1988 Oct 1; 2(8614):804
Stein BM see **Young WL**
Stein EA, Brady KD. Ophthalmologic and electro-oculographic findings in Gardner's syndrome. Am J Ophthalmol 1988 Sep 15;106(3):326–31
Stein M see **Katras T**
Stein MB see **Uhde TW**
Stein MJ see **Cummings SR**
Stein PD see **Sabbah HN**
Stein RS, Albridge K, Lenox RK, Ray W, Flexner JM. Nephrotoxicity in leukemic patients receiving empirical amphotericin B and aminoglycosides. South Med J 1988 Sep;81(9):1095–9
Steinberg BM see **Zaslav AL**
Steinberg EP see **Powe NR**
Steinberg ME see **Glickstein MF**
Steinberg SM see **Lefor AT**
Steiner A, Konrad K, Pehamberger H, Wolff K. Verrucous malignant melanoma. Arch Dermatol 1988 Oct; 124(10):1534–7
Steiner E see **Silverman SG**
Steiner P see **Varteresian-Karanfil L**
Steiner RA see **Clifton DK**
Steiner RA see **Intragumtornchai T**
Steinglass P, Weisstub E, De-Nour AK. Perceived personal networks as mediators of stress reactions. Am J Psychiatry 1988 Oct;145(10):1259–64
Steinman HK see **Cartwright LE**
Steinman HK see **Fang ML**
Steinman RT see **Lehmann MH**
Steketee RW see **Nguyen-Dinh P**
Stelzer P see **Jackman WM**
Stelzner M see **Fonkalsrud EW**
Stemerman MB see **Holland JA**
Stenz F see **Williams JW**
Stephan H see **Khambatta HJ**
Stephany TM. Smoke gets in my eyes. Am J Nurs 1988 Sep; 88(9):1310
Stephens MM, MacAuley P. Brodie's abscess. A long-term review. Clin Orthop 1988 Sep;(234):211–6
Stephenson E see **Chanarin I**
Stephenson JB. Inherited peroxisomal disorders involving the nervous system. Arch Dis Child 1988 Jul;63(7):767–70 (28 ref.)
Steppe M see **Johansson A**
Steptoe A. Managing flying phobia [editorial] Br Med J [Clin Res] 1988 Jun 25;296(6639):1756–7
Sterling W see **Gibel LJ**
Stern GA see **Driebe WT Jr**
Stern N see **Natarajan R**
Stern S see **Tzivoni D**
Stern TA see **Menza MA**
Sternberg K. Antitobacco project begins [news] JAMA 1988 Oct 7;260(13):1836
Sternlieb J, Mintzer D, Kwa D, Gluckman S. Peripheral T-cell lymphoma in a patient with the acquired immunodeficiency syndrome. Am J Med 1988 Sep; 85(3):445
Stetson PL see **Greenberg HS**
Stetz ML see **Leffell DJ**
Steuterman MC see **Valentine WN**
Stevens J see **Lissner L**
Stevens JL see **Striph GG**
Stevens MB. Lupus carditis [editorial] N Engl J Med 1988 Sep 29;319(13):861–2
Stevens MB see **Hill AC**
Stevens MB see **Shaw RA**
Stevens MH, Harnsberger R. Computed tomography in evaluating metastatic neck disease [letter] Arch Otolaryngol Head Neck Surg 1988 Sep;114(9):1041
Stevenson FK see **Smith JL**
Stevenson JC, Whitehead MI, Padwick M, Endacott JA, Sutton C, Banks LM, Freemantle C, Spinks TJ, Hesp R. Dietary intake of calcium and postmenopausal bone loss. Br Med J [Clin Res] 1988 Jul 2;297(6640):15–7
Stevenson RC see **Pharoah PO**
Steventon G, Williams AC, Waring RH, Pall HS, Adams D. Xenobiotic metabolism in motor neuron disease. Lancet 1988 Sep 17;2(8612):644–7
Stevick CA see **Bloom RJ**
Stewart A, Lambert DH, Concepcion MA, Datta S, Flanagan H, Migliozzi R, Covino BG. Decreased incidence of tourniquet pain during spinal anesthesia with bupivacaine. A possible explanation. Anesth Analg 1988 Sep;67(9):833–7
Stewart IA see **Mills DA**
Stewart J, Meaney MJ, Aitken D, Jensen L, Kalant N. The effects of acute and life-long food restriction on basal and stress-induced serum corticosterone levels in young and aged rats. Endocrinology 1988 Oct;123(4):1934–41
Stewart JA see **Holmberg SD**
Stewart JR see **Pavlides G**
Stewart JT see **Page SR**
Stewart PJ, Beresford JM. Opinions of physicians assisting births in Ottawa-Carleton about the licensing of midwives. Can Med Assoc J 1988 Sep 1;139(5):393–7
Stewart RB see **Bardy GH**
Stewart SM see **Lebel MH**
Stewart TJ see **McIlwain JC**
Stewart WJ see **Schiavone WA**
Stickler GB. Gastrostomy dependence in two constitutionally short children. Am J Dis Child 1988 Sep;142(9):937–9
Stiernberg CM see **Calhoun KH**
Stigendal L see **Giesecke J**
Stiles RG see **Evancho AM**
Stiller CA see **Gibson BE**
Stillwagon PK see **Skoner DP**
Stilma JS see **de Lange JJ**
Stilmant MM see **Oates RD**
Stimac GK, Sundsten JW, Prothero JS, Prothero JW, Gerlach R, Sorbonne R. Three-dimensional contour surfacing of the skull, face, and brain from CT and MR images and from anatomic sections. AJR 1988 Oct;151(4):807–10
Stith RD see **Hill MR**
Stiver HG see **Megran DW**
Stock JG see **Nightingale JJ**
Stockdale AD, Last P, Tucker AK, Thomas JM. Screening for breast cancer: some clinical aspects. Br J Surg 1988 Jul;75(7):697–9
Stockigt JR see **Lim CF**
Stockley RA see **Morrison HM**
Stockman A see **Emery P**
Stoeckel J see **Jintaganont P**
Stoelting RK see **Stoops CM**
Stogdill BJ see **Rochester MG**
Stokes DN. Premenstrual asthma [letter] Anaesthesia 1988 Jul;43(7):601–2
Stollman AL see **Som PM**
Stolz J see **Barnard ND**
Stoming TA see **Gonzalez-Redondo JM**
Stone AR. Pinhole fistula: a cause of persistent incontinence from a Kock pouch. J Urol 1988 Oct;140(4):825–6
Stone D see **Brand SJ**
Stone DR, Duran A, Fine KC. Lab-fraud anemia [letter] N Engl J Med 1988 Sep 15;319(11):727–8
Stone JG see **Dodds TM**
Stone JG see **Khambatta HJ**
Stone KS see **Robison RJ**
Stone RD see **Kapelko VI**
Stone RM see **Ayanian JZ**
Stoop JW see **Brouwers HA**
Stoops CM, Curtis CA, Kovach DA, McCammon RL, Stoelting RK, Warren TM, Miller D, Abou-Donia MM. Hemodynamic effects of doxacurium chloride in patients receiving oxygen sufentanil anesthesia for coronary artery bypass grafting or valve replacement. Anesthesiology 1988 Sep;69(3):365–70
Stoppa AM see **Maraninchi D**
Storb R see **Anasetti C**
Storms PR see **Podolsky I**
Storr J, Barrell E, Lenney W. Rising asthma admissions and self referral. Arch Dis Child 1988 Jul;63(7):774–9
Stottmeier KD see **du Moulin GC**
Stoupel E see **Erdman S**
Stover SL see **Sneed RC**
Stow PJ, Scott A, Phillips A, White JB. Plasma bupivacaine concentrations during caudal analgesia and ilioinguinal-iliohypogastric nerve block in children. Anaesthesia 1988 Aug;43(8):650–3
Stragliotto E see **Colli S**
Strain JJ see **Huyse FJ**
Strang JI, Kakaza HH, Gibson DG, Allen BW, Mitchison DA, Evans DJ, Girling DJ, Nunn AJ, Fox W. Controlled clinical trial of complete open surgical drainage and of prednisolone in treatment of tuberculous pericardial effusion in Transkei. Lancet 1988 Oct 1;2(8614):759–64
Strange GR see **Cooper MA**
Strasberg B see **Kusniec J**
Strasburger JF see **Pongiglione G**
Strasen L. Designing health delivery systems. J Nurs Adm 1988 Sep;18(9):3–5
Strates BS see **Nimni ME**
Strauchen JA see **Bleiweiss IJ**
Straus DJ see **Kehoe J**
Straus E see **Lake-Bakaar G**
Straus EW see **Lake-Bakaar G**
Strauser WW. The Town and Country psychiatrist [letter] Am J Psychiatry 1988 Oct;145(10):1321
Strauss AB see **Gabriel MH**
Strauss HW see **Casale PN**
Strauss WE, Parisi AF. Combined use of calcium-channel and beta-adrenergic blockers for the treatment of chronic stable angina. Rationale, efficacy, and adverse effects. Ann Intern Med 1988 Oct 1;109(7):570–81 (77 ref.)
Strawn SK, Pederson CA, Evans DL. Alcohol precipitation of maprotiline-associated seizures [letter] South Med J 1988 Sep;81(9):1205–6
Street MN see **Chaffe A**
Strick RA. The Ames assay and dinitrochlorobenzene [letter] Arch Dermatol 1988 Oct;124(10):1570
Strickler JG, Copenhaver CM, Rojas VA, Horning SJ, Warnke RA. Comparison of "host cell infiltrates" in patients with follicular lymphoma with and without spontaneous regression. Am J Clin Pathol 1988 Sep;90(3):257–61
Striebel D see **Burckhardt D**
Striph GG, Halperin LS, Stevens JL, Chu FC. Afferent pupillary defect caused by hyphema. Am J Ophthalmol 1988 Sep 15;106(3):352–3
Strockbine NA see **Head SC**
Strohal R see **Kofler R**
Strom J see **Keren G**
Stromberg D see **Glantz SA**
Strome M see **Regestein QR**
Strominger JL see **Blanck G**
Stromquist C, Giacoia GP, Feingold M. Picture of the month. Am J Dis Child 1988 Sep;142(9):981–2
Strong WB see **Bricker JT**

Strube MJ see **Norton BJ**
Strug BS see **Giordano GF**
Struk R see **Pichard C**
Strunk RC, Rubin D, Kelly L, Sherman B, Fukuhara J. Determination of fitness in children with asthma. Use of standardized tests for functional endurance, body fat composition, flexibility, and abdominal strength. Am J Dis Child 1988 Sep;142(9):940–4
Strupp BJ see **Lissner L**
Struppler A see **Unger J**
Strutt PJ see **Landercasper J**
Struve MF see **Peiris AN**
Strzelecki JA see **Shulman DI**
Stuart RS, Baumgartner WA, Soule L, Borkon AM, Gardner TJ, Gott VL, Watkins L Jr, Reitz BA. Predictors of perioperative mortality in patients with unstable postinfarction angina. Circulation 1988 Sep;78(3 Pt 2):I163–5
Stubbs TM, Van Dorsten JP. Preterm cervical examination [letter] Am J Obstet Gynecol 1988 Sep;159(3):789–90
Studd JW see **Savvas M**
Stults BM see **Hopkins PN**
Stump D see **Sorrentino D**
Stumpf WE see **Ennis BW**
Sturridge MF see **Gershlick AH**
Sturrock RD see **Madhok R**
Stutchfield PR, Isherwood D. Glycosylated haemoglobin and cystic fibrosis [letter] Arch Dis Child 1988 Aug;63(8):1000
Suarez GM see **Thomas R**
Suarez MS see **Hegarty JD**
Subak-Sharpe RJ see **Rutherford AJ**
Subbiah MT see **Park MS**
Subramanian S see **Thyagarajan SP**
Suciu S see **Verschraegen CF**
Sudo M see **Kikuchi K**
Suehiro K, Tanimoto M, Hamaguchi M, Kojima T, Takamatsu J, Ogata K, Kamiya T, Saito H. Carrier detection in Japanese hemophilia A by use of three intragenic and two extragenic factor VIII DNA probes: a study of 24 kindreds. J Lab Clin Med 1988 Sep;112(3):314–8
Suemasu K see **Naruke T**
Suematsu S see **Horii Y**
Sugawara A see **Itoh H**
Sugaya K see **Nishizawa O**
Sugihara H see **Fuse Y**
Sugimachi K, Matsuda H, Ohno S, Fukuda A, Matsuoka H, Mori M, Kuwano H. Long-term effects of hyperthermia combined with chemotherapy and irradiation for the treatment of patients with carcinoma of the esophagus. Surg Gynecol Obstet 1988 Oct;167(4):319–23
Sugimachi K see **Kanematsu T**
Sugimachi K see **Matsufuji H**
Sugimoto H see **Ikegami K**
Sugimoto T see **Ikegami K**
Sugioka Y see **Matsuo K**
Sugiura S see **Tropp JS**
Suh R see **Nurnberg HG**
Sujansky E see **Kimberling WJ**
Sukhani R see **Munhall RJ**
Sukigara M, Yamazaki T, Hatanaka M, Nagashima N, Omoto R. Ultrasonic real time guidance for subclavian venipuncture. Surg Gynecol Obstet 1988 Sep;167(3):239–42
Sule D see **Brown GA**
Sullivan H see **Pollick C**
Sullivan JL, Newton RB. Serum antioxidant activity in neonates. Arch Dis Child 1988 Jul;63(7 Spec No):748–50
Sullivan KM see **Anasetti C**
Sullivan LP see **Earnest MP**
Sullivan M see **Vallee P**
Sullivan MJ, Higginbotham MB, Cobb FR. Exercise training in patients with severe left ventricular dysfunction. Hemodynamic and metabolic effects. Circulation 1988 Sep; 78(3):506–15
Sullivan P. New abortion policy approved for CMA despite some vocal opposition. Can Med Assoc J 1988 Sep 15; 139(6):542–4
Sullivan P. Report raises questions about cost of organ transplantation [news] Can Med Assoc J 1988 Sep 1; 139(5):433–4
Sullivan PJ see **Pullman WE**
Sullivan TJ see **Neukermans K**
Suma H, Takeuchi A, Kondo K, Maeda M, Fukumoto H, Kimura H, Sato H, Hasegawa S. Internal mammary artery grafting in patients with smaller body structure. J Thorac Cardiovasc Surg 1988 Sep;96(3):393–9
Sumberaz A see **Savarino V**
Sumchai A, Eliastam M, Werner P. Seatbelt cervical injury in an intersection type vehicular collision. J Trauma 1988 Sep;28(9):1384–8
Sumi SM see **Bahls FH**
Sumitomo M see **Uyama T**
Sumkin JH see **Tobben PJ**
Summers PM, Nadermann N, Turnis RM, Lynn P, Rechlin R, Hentges J, Roche A. Quality management: program design. An interdisciplinary approach. Nurs Clin North Am 1988 Sep;23(3):665–70
Sumner KR see **Anderson CM**
Sunderland T see **Newhouse PA**
Sunderland T see **Roy BF**
Sunderland T see **Tariot PN**
Sundsten JW see **Stimac GK**
Sundwall DN. From the Health Resources and Services Administration. JAMA 1988 Oct 14;260(14):2016
Suni J see **Elovaara I**
Superko HR, Desmond DA, de Santos VV, Vranizan KM, Farquhar JW. Blood cholesterol treatment attitudes of community physicians: a major problem. Am Heart J 1988 Sep;116(3):849–55
Surian M see **Bianchi G**
Surprenant HP see **Collier JP**
Surprenant VA see **Collier JP**
Surwit RS, Kuhn CM, Cochrane C, McCubbin JA, Feinglos MN. Diet-induced type II diabetes in C57BL/6J mice. Diabetes 1988 Sep;37(9):1163–7
Susser M see **Ng SK**
Sutherland DE see **Van der Vliet JA**
Sutherland GR see **Roelandt JR**
Sutherland SE see **Garin EH**
Sutor C see **Black AJ**
Sutter D see **Dainiak N**
Sutter F see **Raveh J**
Sutton C see **Stevenson JC**
Sutton D see **Larrabee WF Jr**
Sutton SW, Mitsugi N, Plotsky PM, Sarkar DK. Neuropeptide Y (NPY): a possible role in the initiation of puberty. Endocrinology 1988 Oct;123(4):2152–4
Suwa M, Hirota Y, Kaku K, Yoneda Y, Nakayama A, Kawamura K, Doi K. Prevalence of the coexistence of left ventricular false tendons and premature ventricular complexes in apparently healthy subjects: a prospective study in the general population. J Am Coll Cardiol 1988 Oct;12(4):910–4
Suwabe A, Takahashi K, Yasui S, Arai S, Sendo F. Bleomycin-stimulated hamster alveolar macrophages release interleukin-1. Am J Pathol 1988 Sep;132(3):512–20
Suy R see **Nevelsteen A**
Suzuki S see **Yamagishi M**
Suzuki Y see **Tropp JS**
Svec F. Differences in the interaction of RU 486 and ketoconazole with the second binding site of the glucocorticoid receptor. Endocrinology 1988 Oct; 123(4):1902–6
Svenson RH see **Littmann L**
Svensson LG see **Crawford ES**
Svensson O, Mathiesen EB, Reinholt FP, Blomgren G. Formation of a fulminant soft-tissue pseudotumor after uncemented hip arthroplasty. A case report. J Bone Joint Surg [Am] 1988 Sep;70(8):1238–42
Svensson WE. A simple air mattress for use during prolonged radiological procedures. Br J Radiol 1988 Aug;61(728):691
Swain M see **Hatjis CG**
Swales JD. Salt saga continued [editorial] Br Med J [Clin Res] 1988 Jul 30;297(6644):307–8
Swaminathan R see **Murray HG**
Swan KF see **Fortunato SJ**
Swanson DA see **Dunphy CH**
Swanson PE. Foundations of immunohistochemistry. A practical review. Am J Clin Pathol 1988 Sep;90(3):333–9 (38 ref.)
Swash M see **Lubowski DZ**
Swedo SE see **Luxenberg JS**
Swee RG see **Travis WD**
Sweeney MS see **Sinnott JT 4th**
Sweet IR see **Goodner CJ**
Swenson JM see **Lowry PW**
Swenson RD, Weaver WD, Niskanen RA, Martin J, Dahlberg S. Hemodynamics in humans during conventional and experimental methods of cardiopulmonary resuscitation. Circulation 1988 Sep;78(3):630–9
Sweny P see **Maher ER**
Swerdloff RS see **Kim WH**
Swerdlow CD see **Franz MR**
Swerdlow CD see **Freedman RA**
Swerdlow CD see **Liem LB**
Swift AC, Singh SD. Hearing impairment and the Kearns-Sayre syndrome. J Laryngol Otol 1988 Jul; 102(7):626–7
Swift EL. Acquired immunodeficiency syndrome and perinatal procedures [letter] Am J Obstet Gynecol 1988 Sep;159(3):785
Swinson DR, Gill K, Howard P. Synovial fluid crystals [letter] Br J Rheumatol 1988 Aug;27(4):330
Swinson RP see **Joffe RT**
Swischuk LE see **Alexander AA**
Sykes NP, Baines M, Carter RL. Clinical and pathological study of dysphagia conservatively managed in patients with advanced malignant disease. Lancet 1988 Sep 24; 2(8613):726–8
Sykes PA, Kerr R. Treatment of ingrowing toenails by surgeons and chiropodists. Br Med J [Clin Res] 1988 Jul 30;297(6644):335–6
Sykes PA see **Brown SC**
Sylvester J see **Winchester DP**
Symington IS see **Jeffrey PM**
Symmons D see **Silman A**
Symonds RP see **Evans RA**
Symons JA see **Eastgate JA**
Syner FN see **Drugan A**
Synn AY, Mulvihill SJ, Fonkalsrud EW. Surgical disorders of the pancreas in infancy and childhood. Am J Surg 1988 Sep;156(3 Pt 1):201–5 (22 ref.)
Syrogiannopoulos GA see **Lebel MH**
Szabó I see **Olasz L**
Szasz T. Koryagin and psychiatric coercion [letter] Lancet 1988 Sep 3;2(8610):573
Szczukowski LC see **Newman LS**
Sze G. Gadolinium-DTPA in spinal disease. Radiol Clin North Am 1988 Sep;26(5):1009–24
Szego K see **Lessick ML**

T

Taagehøj Jensen F see **Christiansen P**
Tabata M see **Nakano T**
Tabayashi K see **McKeown PP**
Tabbarah S see **Andersen W**
Taber KH see **LeBlanc AD**
Tablin F see **Leven RM**
Taborsky GJ Jr see **Dunning BE**
Tacchino R see **Chiarla C**
Tadakuma T see **Utsunomiya N**
Taffet GE, Teasdale TA, Luchi RJ. In-hospital cardiopulmonary resuscitation. JAMA 1988 Oct 14; 260(14):2069–72
Taggart JA, Dorinsky NL, Sheahan JS. Airway pressures during closed system suctioning. Heart Lung 1988 Sep; 17(5):536–42
Tagliafico E see **Ferrari S**
Taguchi M, Field JB. Effects of thyroid-stimulating hormone, carbachol, norepinephrine, and adenosine 3',5'-monophosphate on polyphosphatidylinositol phosphate hydrolysis in dog thyroid slices. Endocrinology 1988 Oct;123(4):2019–26
Taichman GC see **Keon WJ**
Taitz LS. Which children need vitamins? [editorial] Br Med J [Clin Res] 1988 Jun 25;296(6639):1753–4
Tajik AJ see **Sahasakul Y**
Tajima K see **Yamashita M**
Takahara J see **Sato M**
Takahashi H see **Etoh T**
Takahashi K see **Suwabe A**
Takahashi K see **Urakami K**
Takahashi M see **Lewis AB**
Takahashi M see **Sasaki K**
Takahashi M see **Yui Y**
Takahashi Y see **Nimrod C**
Takahashi Y see **Ooi A**
Takai O see **Sasaki T**
Takaku F see **Hanamura T**
Takakura K see **Asai A**
Takamatsu J see **Suehiro K**
Takamatsu J see **Tanimoto M**
Takamiya O see **Hata T**
Takanaka T see **Yoshikawa J**
Takaoka K, Nakahara H, Yoshikawa H, Masuhara K, Tsuda T, Ono K. Ectopic bone induction on and in porous hydroxyapatite combined with collagen and bone morphogenetic protein. Clin Orthop 1988 Sep;(234):250–4
Takaro T see **Kroncke GM**
Takashima S, Ikezoe J, Morimoto S, Kozuka T, Fujitani Y. Syncytial endometritis: real-time two-dimensional Doppler sonographic and pelvic angiographic features [letter] AJR 1988 Oct;151(4):831
Takashima T see **Yoshikawa J**
Takata Y see **Watarai T**
Takatsu Y see **Yui Y**
Takatsuki K see **Matsuzaki H**
Takayama K, Ohashi M, Haji M, Matsumoto T, Mihara Y, Kumazawa J, Kato K. Adrenocortical tumor in a patient with untreated congenital adrenocortical hyperplasia owing to 21-hydroxylase deficiency: characterization of steroidogenic lesions. J Urol 1988 Oct;140(4):803–5
Take H see **Mizuno Y**
Takehara T see **Kashiwagi T**
Takemura T see **Tanaka I**
Takenaka K see **Kanematsu T**
Takenawa K see **Matsuo T**
Takens LH, von Gilst WH, Lie KI. Mortality reduction in ISIS-2 too optimistic because of unstable angina? [letter] Lancet 1988 Sep 10;2(8611):634
Takeuchi A see **Suma H**
Takeuchi H see **Kitsugi T**
Takeuchi M, Nagura H, Kaneda T. DDAVP and epinephrine-induced changes in the localization of von Willebrand factor antigen in endothelial cells of human oral mucosa. Blood 1988 Sep;72(3):850–4
Takeya M see **Matsuzaki H**
Takigawa M see **Kanoh T**
Takino T see **Fuse Y**
Tal Z, Frankel ZN, Ballas S, Olschwang D. Breast electrostimulation for the induction of labor. Obstet Gynecol 1988 Oct;72(4):671–4
Talal N. Sjögren syndrome and pseudolymphoma. Hosp Pract [Off] 1988 Sep 30;23(9A):71–5, 78–80
Talbot RW. Changing nature of anal cancer. Br Med J [Clin Res] 1988 Jul 23;297(6643):239–40 (21 ref.)
Taleisnik J. Current concepts review. Carpal instability. J Bone Joint Surg [Am] 1988 Sep;70(8):1262–8 (64 ref.)
Tall BD see **Vary TC**
Talland C see **Stankiewicz JA**
Talman WT, Florek G, Bullard DE. A hyperthermic syndrome in two subjects with acute hydrocephalus. Arch Neurol 1988 Sep;45(9):1037–40
Talmi YP see **Finkelstein Y**
Talpaz M see **Kurzrock R**
Talpaz M see **Lee MS**

Tam CF see **Pun KK**
Tam JS see **Murray HG**
Tama GM see **Valdiserri RO**
Tamai S see **Ozaki J**
Tamaki H see **Miyauchi A**
Tamaoki T see **Otsuru A**
Tamate E see **Sasaki T**
Tamburi S see **Lucente M**
Tami L see **Lavine SJ**
Tami TA see **Mosborg DA**
Tamiya H see **Onouchi Z**
Tamiya K see **Akiyama K**
Tammi M see **Jalkanen S**
Tamoura B see **Rougemont A**
Tamsen A see **Sjöström S**
Tan CT see **Kushner BH**
Tan KC, Howard ER. Surgical management of biliary atresia [letter] Lancet 1988 Sep 17;2(8612):678–9
Tan KK, Moss AL, Brown EM. Toxic shock syndrome after a minor surgical procedure [letter] Lancet 1988 Sep 17; 2(8612):693
Tanabe M see **Etoh T**
Tanaka C see **Sadahiro S**
Tanaka H see **Asai A**
Tanaka I, Matsubara O, Kasuga T, Takemura T, Inoue M. Increasing incidence and changing histopathology of primary lung cancer in Japan. A review of 282 autopsied cases. Cancer 1988 Sep 1;62(5):1035–9
Tanaka K see **Komatsu M**
Tanaka N see **Yamagishi M**
Tanaka S see **Satoh J**
Tanaka T see **Mitani Y**
Tang MZ see **Qin DX**
Tani S see **Okabayashi Y**
Tanigawa F see **Fukutome T**
Taniguchi S see **Mitani Y**
Tanimoto M, Kojima T, Kamiya T, Takamatsu J, Ogata K, Obata Y, Inagaki M, Iizuka A, Nagao T, Kurachi K, et al. DNA analysis of seven patients with hemophilia B who have anti-factor IX antibodies: relationship to clinical manifestations and evidence that the abnormal gene was inherited. J Lab Clin Med 1988 Sep;112(3):307–13
Tanimoto M see **Suehiro K**
Taniwaki M see **Horiike S**
Tanner EP see **Skoner DP**
Tanner LA, Baum C. Spontaneous adverse reaction reporting in the elderly [letter] Lancet 1988 Sep 3;2(8610):580
Tanner MS see **Fenton AC**
Tanner MS see **Patel HR**
Tanowitz H see **Weiss LM**
Tanzer J see **Benz-Lemoine E**
Tao H see **Eiden JJ**
Tapanainen P, Knip M, Lautala P, Leppäluoto J. Variable plasma growth hormone (GH)-releasing hormone and GH responses to clonidine, L-dopa, and insulin in normal men. J Clin Endocrinol Metab 1988 Oct;67(4):845–9
Taplin S. Is screening mammography routinely indicated for women between 40 and 50 years of age? An opposing view. J Fam Pract 1988 Sep;27(3):316–20 (40 ref.)
Tapper D see **Ledbetter DJ**
Tappy L, Owen OE, Boden G. Effect of hyperinsulinemia on urea pool size and substrate oxidation rates. Diabetes 1988 Sep;37(9):1212–6
Tapson VF, Boni-Schnetzler M, Pilch PF, Center DM, Berman JS. Structural and functional characterization of the human T lymphocyte receptor for insulin-like growth factor I in vitro. J Clin Invest 1988 Sep;82(3):950–7
Tardivel R see **Andreu G**
Taren DL see **Thompson FE**
Tariot PN, Cohen RM, Welkowitz JA, Sunderland T, Newhouse PA, Murphy DL, Weingartner H. Multiple-dose arecoline infusions in Alzheimer's disease. Arch Gen Psychiatry 1988 Oct;45(10):901–5
Tariot PN see **Newhouse PA**
Tarkkanen A see **Uusitalo RJ**
Tartaglino JC see **Farr BM**
Tartar A see **Auriault C**
Tarter RE see **Alexander JA**
Tasker RC, Matthew DJ, Helms P, Dinwiddie R, Boyd S. Monitoring in non-traumatic coma. Part I: Invasive intracranial measurements. Arch Dis Child 1988 Aug; 63(8):888–94
Tasker RC, Boyd S, Harden A, Matthew DJ. Monitoring in non-traumatic coma. Part II: Electroencephalography. Arch Dis Child 1988 Aug;63(8):895–9
Taskinen MR see **Yki-Järvinen H**
Taswell HF see **Brecher ME**
Taswell HF see **Larson CJ**
Tateishi T see **Akai M**
Tatemichi TK, Prohovnik I, Mohr JP, Correll JW, Quest DO, Jarvis L. Reduced hypercapnic vasoreactivity in moyamoya disease. Neurology 1988 Oct;38(10):1575–81
Tator CH see **Karbi OA**
Tatsumi E see **Kamesaki H**
Tatum AH see **Sigal LH**
Taurog JD, el-Zaatari FA. In vitro mutagenesis of HLA-B27. Substitution of an unpaired cysteine residue in the alpha 1 domain causes loss of antibody-defined epitopes. J Clin Invest 1988 Sep;82(3):987–92
Taussig HB. Evolutionary origin of cardiac malformations. J Am Coll Cardiol 1988 Oct;12(4):1079–86 (37 ref.)
(Taussig HB), Clark EB. The origin of common cardiac defects. J Am Coll Cardiol 1988 Oct;12(4):1087
Tauxe RV see **Griffin PM**
Tavel FR see **Weldon VE**
Tavel ME see **Jackson K**
Tavendale RT see **Smith WC**
Tayama N see **Harada T**
Tayler DH. Low dose heparin and cesarean section [letter] Br Med J [Clin Res] 1988 Jul 9;297(6641):135
Taylor A see **Golino P**
Taylor AA see **Pool JL**
Taylor AG see **Harrison TG**
Taylor B see **Baumer JH**
Taylor B see **Killen JD**
Taylor C see **Norwood HM**
Taylor CE see **Wreghitt TG**
Taylor CM see **Rose PE**
Taylor DN, Pitarangsi C, Echeverria P, Diniega BM. Campylobacter enteritis during doxycycline prophylaxis for malaria in Thailand [letter] Lancet 1988 Sep 3; 2(8610):578–9
Taylor DW see **Wilson DM**
Taylor EB see **Klein DN**
Taylor HC, Shah B, Pillay I, Mayes DM. Isolated hyperreninemic hypoaldosteronism due to carcinoma metastatic to the adrenal gland. Am J Med 1988 Sep; 85(3):441–4
Taylor HG see **Dawson NA**
Taylor IL see **Grace PA**
Taylor JS. Occupational disease statistics. In perspective [editorial] Arch Dermatol 1988 Oct;124(10):1557–8
Taylor KM see **Blauth C**
Taylor LM Jr see **Edwards JM**
Taylor MJ, Clark CL. Regulation of relaxin release from monodispersed porcine luteal cells: effect of calcium ionophore A23187 and calcium channel blockers. Endocrinology 1988 Oct;123(4):1893–901
Taylor P see **Andersen W**
Taylor PR see **Micozzi MS**
Taylor R see **Humphries S**
Taylor RE see **Prescott S**
Taylor TD. Keeping myths and patients alive [letter] J Oral Maxillofac Surg 1988 Sep;46(9):720
Tchou PJ, Kadri N, Anderson J, Caceres JA, Jazayeri M, Akhtar M. Automatic implantable cardioverter defibrillators and survival of patients with left ventricular dysfunction and malignant ventricular arrhythmias. Ann Intern Med 1988 Oct 1;109(7):529–34
te Meerman GI, ten Kate LP, Cobben JM, von Essen T, Buys CH, Halley D. Prenatal diagnosis of cystic fibrosis where single affected child has died [letter] Lancet 1988 Sep 24; 2(8613):745
Teasdale TA see **Taffet GE**
Teates CD see **Hurst R**
Tedesco CL see **Smucker ML**
Tefft M see **Raney RB Jr**
Tegtmeyer CJ. Guide wire angioplasty balloon catheter: preliminary report. Radiology 1988 Oct;169(1):253–4
Teh W see **Megarry S**
Teicher BA, Crawford JM, Holden SA, Lin Y, Cathcart KN, Luchette CA, Flatow J. Glutathione monoethyl ester can selectively protect liver from high dose BCNU or cyclophosphamide. Cancer 1988 Oct 1;62(7):1275–81
Teicher MH, Lawrence JM, Barber NI, Finklestein SP, Lieberman HR, Baldessarini RJ. Increased activity and phase delay in circadian motility rhythms in geriatric depression. Preliminary observations. Arch Gen Psychiatry 1988 Oct;45(10):913–7
Teicher MH see **Gutierrez-Esteinou R**
Teigland CM see **Roehrborn CG**
Teitcher JB see **Smith PR**
Teitelbaum J see **Savard G**
Teitge RA see **Agins HJ**
Teja K see **Keller MW**
Telch MJ see **Fortmann SP**
Telch MJ see **Killen JD**
Teller WF see **Hochhauser L**
Telsey AM see **Vaucher YE**
Temple WP, Morris JF, Koski A. Prediction of normal spirometric values for adults incapable of standing. Chest 1988 Sep;94(3):572–4
Templeton AW, Cox GG, Dwyer SJ 3d. Digital image management networks: current status. Radiology 1988 Oct; 169(1):193–9 (38 ref.)
Templeton JM Jr see **O'Neill JA Jr**
Templeton JY 3d see **Savage MP**
Tempst P see **Sasaki A**
Ten RM, Torres VE, Millinor DS, Schwab TR, Holley KE, Gleich GJ. Acute interstitial nephritis: immunologic and clinical aspects. Mayo Clin Proc 1988 Sep;63(9):921–30 (40 ref.)
Ten Haken JD, Calhoun JG, Frank KA, Youmans LC, Zelenock GB. The surgical clerkship experience: self, departmental, and institutional assessment. Am J Surg 1988 Sep;156(3 Pt 1):155–8
ten Holter JB, Schellens RL. Dantrolene sodium for treatment of carbon monoxide poisoning. Br Med J [Clin Res] 1988 Jun 25;296(6639):1772–3
ten Kate LP see **te Meerman GI**
Tenczer J see **Littmann L**
Tenover JS, McLachlan RI, Dahl KD, Burger HG, de Kretser DM, Bremner WJ. Decreased serum inhibin levels in normal elderly men: evidence for a decline in Sertoli cell function with aging. J Clin Endocrinol Metab 1988 Sep; 67(3):455–9
Teoh SK see **Mendelson JH**
Teply I see **Zubenko GS**
Teppo AM see **Lähdevirta J**
ter Brugge K see **Kondziolka D**
Ter Horst UM see **Pfeifer BL**
Ter-Pogossian MM see **Walsh MN**
Terasaki T, Nowlin DM, Pardridge WM. Differential binding of testosterone and estradiol to isoforms of sex hormone-binding globulin: selective alteration of estradiol binding in cirrhosis. J Clin Endocrinol Metab 1988 Oct; 67(4):639–43
Terasaki T, Pardridge WM. Restricted transport of 3'-azido-3'-deoxythymidine and dideoxynucleosides through the blood-brain barrier. J Infect Dis 1988 Sep; 158(3):630–2
Terasawa E, Krook C, Hei DL, Gearing M, Schultz NJ, Davis GA. Norepinephrine is a possible neurotransmitter stimulating pulsatile release of luteinizing hormone-releasing hormone in the rhesus monkey. Endocrinology 1988 Oct;123(4):1808–16
Terazza O see **Barkun JS**
Terblanche J see **Bornman PC**
Terenius L see **Sjöström S**
Teresa-Lopes M see **Mayer-da-Silva A**
Teresi J see **Toner J**
Terjung RL, Mathien GM, Erney TP, Ogilvie RW. Peripheral adaptations to low blood flow in muscle during exercise. Am J Cardiol 1988 Sep 9;62(8):15E–19E
Terkeltaub RA, Santoro DA, Mandel G, Mandel N. Serum and plasma inhibit neutrophil stimulation by hydroxyapatite crystals. Evidence that serum alpha 2-HS glycoprotein is a potent and specific crystal-bound inhibitor. Arthritis Rheum 1988 Sep;31(9):1081–9
Terrell HB. Behavioral dyscontrol associated with combined use of alprazolam and ethanol [letter] Am J Psychiatry 1988 Oct;145(10):1313
Terry GC, Flandry F, Van Manen JW, Norwood LA. Isolated chondral fractures of the knee. Clin Orthop 1988 Sep; (234):170–7
Terry RM see **Bellini MJ**
Terry RM see **Lannigan FJ**
Teske DW see **Wheller JJ**
Teske M see **Holds JB**
Tessem JH, Younker D. Repeat cesarean section in a patient with previous cortical vein thrombosis [letter] Anesth Analg 1988 Sep;67(9):902
Tessler F see **Grant EG**
Tétrault JP see **Martin R**
Tetzlaff JE, Annand DW, Pudimat MA, Nicodemus HF. Postoperative apnea in a full-term infant. Anesthesiology 1988 Sep;69(3):426–8
teVelde A see **Rich MW**
Thaler H see **Fadul C**
Thellman CA see **Traber MG**
Theodor R see **Geva T**
Theodore WH see **Devinsky O**
Theofilopoulos AN see **Kofler R**
Théroux P see **Wiseman A**
Thiagarajah S see **Bourgeois FJ**
Thiel AE see **Hanson EC**
Thieme C see **Holle GE**
Thier SO. Commentary by the current president of the Institute of Medicine. JAMA 1988 Oct 14;260(14):2104
Thier SO see **Weiss R**
Thiessen JJ see **Knoppert DC**
Thijssen JH see **Hill P**
Thill-Baharozian MC see **Kruse JA**
Thirlby RC, Richardson CT, Chew P, Feldman M. Effect of terbutaline, a beta 2-adrenoreceptor agonist, on gastric acid secretion and serum gastrin concentrations in humans. Gastroenterology 1988 Oct;95(4):913–9
Thirunalasundari T see **Thyagarajan SP**
Thivolet CH, Demidem A, Haftek M, Durand A, Bertrand J. Structure, function, and immunogenicity of human insulinoma cells. Diabetes 1988 Sep;37(9):1279–86
Thoben-O'Grady L see **Singh SN**
Thoene JG see **Gahl WA**
Thoma G see **Bühner S**
Thomas A see **Singal GM**
Thomas BJ see **Amstutz HC**
Thomas BL, Laine DC, Goetz FC. Glucose and insulin response in diabetic subjects: acute effect of carbohydrate level and the addition of soy polysaccharide in defined-formula diets. Am J Clin Nutr 1988 Oct; 48(4):1048–52
Thomas D see **Verschraegen CF**
Thomas D see **Wilson RA**
Thomas DG. Inadvertent common carotid artery cannulation? [letter] Anaesthesia 1988 Aug;43(8):710–1
Thomas DW, Mason RA. Complete heart block during anaesthesia in a patient with sarcoidosis. Anaesthesia 1988 Jul;43(7):578–80
Thomas ED see **Anasetti C**
Thomas EL see **Learn DB**
Thomas IT, Frias JL, Williams JL, Friedman WA. Magnetic resonance imaging in the assessment of medullary compression in achondroplasia. Am J Dis Child 1988 Sep; 142(9):989–92 (29 ref.)
Thomas JD see **Choong CY**
Thomas JH, Pierce GE, Iliopoulos JI, Hermreck AS. Vascular

graft selection. Surg Clin North Am 1988 Aug;68(4):865–74 (25 ref.)
Thomas JM see **Stockdale AD**
Thomas JS see **Callander CC**
Thomas KA see **Cook SD**
Thomas R, Suarez GM. Percutaneous removal of intrarenal bullet. J Urol 1988 Oct;140(4):806–7
Thomas R. Catheterizing a tortuous ureter. J Urol 1988 Oct; 140(4):778–9
Thomas R see **McKeown PP**
Thomas R see **Shepherd P**
Thomas RG see **Roubin GS**
Thomas RI, Cameron DJ, Fahs MC. A prospective study of delirium and prolonged hospital stay. Exploratory study. Arch Gen Psychiatry 1988 Oct;45(10):937–40
Thomas RM see **Knowles S**
Thomas TM see **Garrow JS**
Thomassen A, Bagger JP, Nielsen TT, Henningsen P. Altered global myocardial substrate preference at rest and during pacing in coronary artery disease with stable angina pectoris. Am J Cardiol 1988 Oct 1;62(10 Pt 1):686–93
Thomford NR see **Asensio JA**
Thomison JB. Oh, the foggy brown death [editorial] South Med J 1988 Sep;81(9):1077–8
Thompson AE see **Venkataraman ST**
Thompson CB see **Lindsten T**
Thompson DG see **Kamm MA**
Thompson FE, Taren DL, Andersen E, Casella G, Lambert JK, Campbell CC, Frongillo EA Jr, Spicer D. Within month variability in use of soup kitchens in New York State. p4 Am J Public Health 1988 Oct;78(10):1298–301
Thompson H see **Kanakura Y**
Thompson IM, Peek M. Improvement in survival of patients with renal cell carcinoma—the role of the serendipitously detected tumor. J Urol 1988 Sep;140(3):487–90
Thompson J see **Gray R**
Thompson J see **Wright PF**
Thompson JC see **Nealon WH**
Thompson JD, Diers D. Management of nursing intensity. Nurs Clin North Am 1988 Sep;23(3):473–92
Thompson JE Jr see **Fink AS**
Thompson JN see **Meredith JW**
Thompson K see **Newhouse PA**
Thompson LF, Ruedi JM. Synthesis of immunoglobulin G by pokeweed mitogen- or Epstein-Barr virus-stimulated human B cells in vitro is restricted to the ecto-5'-nucleotidase positive subset. J Clin Invest 1988 Sep; 82(3):902–5
Thompson PD see **Sadaniantz A**
Thompson RC Jr, Manivel C. Neuropathic arthropathy as a possible cause of failure of a whole joint allograft. A case report. Clin Orthop 1988 Sep;(234):124–8
Thompson RC Jr see **Clohisy DR**
Thompson RS see **Trudinger BJ**
Thomson BJ see **Ryan A**
Thomson JL. A simple skin marker for magnetic resonance imaging. Br J Radiol 1988 Jul;61(727):638–9
Thorne K see **Norton VM**
Thorner MO, Vance ML. Growth hormone, 1988. J Clin Invest 1988 Sep;82(3):745–7 (33 ref.)
Thorner MO see **Martha PM Jr**
Thornton JC see **Perlman BP**
Thornton S, Davison JM, Baylis PH. Plasma oxytocin during third stage of labour: comparison of natural and active management. Br Med J [Clin Res] 1988 Jul 16; 297(6642):167–9
Thorp JA, Boylan PC, Parisi VM, Heslin EP. Effects of high-dose oxytocin augmentation on umbilical cord blood gas values in primigravid women. Am J Obstet Gynecol 1988 Sep;159(3):670–5
Thorshauge H see **Olesen LL**
Thorsteinsson L see **Palsdottir A**
Thouvenot P see **Mourot J**
Thrane PS see **Brandtzaeg P**
Thung SN, Gerber MA, Benkov KJ, Guttenberg M, Gordon RE. Chronic active hepatitis in a child with human immunodeficiency virus infection. Arch Pathol Lab Med 1988 Sep;112(9):914–6
Thurn JR. Sleeplessness and smoking [letter] JAMA 1988 Sep 16;260(11):1551–2
Thurnau GR see **Morgan MA**
Thurnher S see **Chang YC**
Thurnher S see **Hricak H**
Thyagarajan SP, Subramanian S, Thirunalasundari T, Venkateswaran PS, Blumberg BS. Effect of Phyllanthus amarus on chronic carriers of hepatitis B virus. Lancet 1988 Oct 1;2(8614):764–6
Thysen B see **Blumenfeld N**
Thyss A see **Viens P**
Tian WT see **Wu YJ**
Tidwell RR see **Geratz JD**
Tieder M, Arie R, Modai D, Samuel R, Weissgarten J, Liberman UA. Elevated serum 1,25-dihydroxyvitamin D concentrations in siblings with primary Fanconi's syndrome. N Engl J Med 1988 Sep 29;319(13):845–9
Tierney LA see **Eidson M**
Tierney MC see **Lewis AJ**
Tiessens G see **de Gans J**
Tiffany C see **Zarbin MA**
Tikkanen J see **Valtonen M**
Tillil H, Shapiro ET, Given BD, Rue P, Rubenstein AH, Galloway JA, Polonsky KS. Reevaluation of urine C-peptide as measure of insulin secretion. Diabetes 1988 Sep;37(9):1195–201
Tillil H, Shapiro ET, Rubenstein AH, Galloway JA, Polonsky KS. Reduction of insulin clearance during hyperglycemic clamp. Dose-response study in normal humans. Diabetes 1988 Oct;37(10):1351–7
Tillisch J see **Cho PS**
Tillman BF see **Loyd JE**
Timmis AD. Modern treatment of heart failure. Br Med J [Clin Res] 1988 Jul 9;297(6641):83–4 (27 ref.)
Timmons S see **Grabarek J**
Timms MS, Sloan P, Balzan AP. Idiopathic plasmacytosis of the oral and supraglottic mucosa. J Laryngol Otol 1988 Jul;102(7):646–8
Timor-Tritsch IE, Farine D, Rosen MG. A close look at early embryonic development with the high-frequency transvaginal transducer. Am J Obstet Gynecol 1988 Sep; 159(3):676–81
Timor-Tritsch IE see **Farine D**
Tindle BH see **Steel D**
Tinkler SM see **Flanagan AM**
Tipple M see **Gordon SM**
Tishler M see **Segal R**
To LB see **Haylock DN**
Tobben PJ, Zajko AB, Sumkin JH, Bowen A, Fuhrman CR, Skolnick ML, Bron KM, Esquivel CO, Starzl TE. Pseudoaneurysms complicating organ transplantation: roles of CT, duplex sonography, and angiography. Radiology 1988 Oct;169(1):65–70
Tobias JS. What went wrong at Exeter? [editorial] Br Med J [Clin Res] 1988 Aug 6;297(6645):372–3
Tobias MA see **Wright G**
Tobinaga T see **Yamashita S**
Tobinai K, Minato K, Ohtsu T, Mukai K, Kagami Y, Miwa M, Watanabe S, Shimoyama M. Clinicopathologic, immunophenotypic, and immunogenotypic analyses of immunoblastic lymphadenopathy-like T-cell lymphoma. Blood 1988 Sep;72(3):1000–6
Todd AS, Barnetson WK. Use of dark ground microscopy in haematology. J Clin Pathol 1988 Jul;41(7):786–92
Todd JR see **West BC**
Todd MM see **Hansen TD**
Todd MM see **Shackford SR**
Todd TR, Goldberg M, Koshal A, Menkis A, Boychuk J, Patterson GA, Cooper JD. Separate extraction of cardiac and pulmonary grafts from a single organ donor. Ann Thorac Surg 1988 Sep;46(3):356–9
Todo S see **Demetris AJ**
Togashi K see **Minami S**
Togo T see **McKeown PP**
Toivonen LK see **Morady F**
Tokarska B see **Clandinin MT**
Tola R see **Granieri E**
Tollefson GD, Garvey M, Zander J. Use of psychiatric referral by family physicians. Am Fam Physician 1988 Sep; 38(3):127–32 (17 ref.)
Tolley DA, Hargreave TB, Smith PH, Williams JL, Grigor KM, Parmar MK, Freedman LS, Uscinska BM. Effect of intravesical mitomycin C on recurrence of newly diagnosed superficial bladder cancer: interim report from the Medical Research Council Subgroup on Superficial Bladder Cancer (Urological Cancer Working Party). Br Med J [Clin Res] 1988 Jun 25;296(6639):1759–61
Tolo VT see **Mandelbaum BR**
Tom W see **Lake-Bakaar G**
Tomasek JJ see **Godfrey HP**
Tomasini BR, Mosher DF. Conformational states of vitronectin: preferential expression of an antigenic epitope when vitronectin is covalently and noncovalently complexed with thrombin-antithrombin III or treated with urea. Blood 1988 Sep;72(3):903–12
Tomasulo JP see **Frasier BL**
Tomecki KJ see **Andreano JM**
Tomlanovich M see **Vallee P**
Tomlinson DL see **Benson KT**
Tommaso CL see **Vogel RA**
Tomoda H. Experimental study on myocardial salvage by coronary thrombolysis and mechanical recanalization. Am Heart J 1988 Sep;116(3):687–95
Tomoda Y see **Goto S**
Tompkins RG, Schnitzer JJ, Yarmush ML, Colton CK, Smith KA. Measurement of 125I-low density lipoprotein uptake in selected tissues of the squirrel monkey by quantitative autoradiography. Am J Pathol 1988 Sep;132(3):526–42
Tonato M see **Colozza M**
Toner J, Gurland B, Teresi J. Comparison of self-administered and rater-administered methods of assessing levels of severity of depression in elderly patients. J Gerontol 1988 Sep;43(5):P136–40
Toner JG see **McIlwain JC**
Tong MJ see **Weissman JY**
Tong T see **Meyskens FL Jr**
Tooke SM, Nugent PJ, Chotivichit A, Goodman W, Kabo JM. Comparison of in vivo cementless acetabular fixation. Clin Orthop 1988 Oct;(235):253–60
Toouli J see **Dent J**
Topf M, Dillon E. Noise-induced stress as a predictor of burnout in critical care nurses. Heart Lung 1988 Sep; 17(5):567–74
Topley JM. HIV infection in Zimbabwe. Arch Dis Child 1988 Jul;63(7):842–4
Topliss DJ see **Lim CF**
Topol EJ, Nicklas JM, Kander NH, Walton JA, Ellis SG, Gorman L, Pitt B. Coronary revascularization after intravenous tissue plasminogen activator for unstable angina pectoris: results of a randomized, double-blind, placebo-controlled trial. Am J Cardiol 1988 Sep 1; 62(7):368–71
Topol EJ see **Califf RM**
Topol EJ see **Grines CL**
Toppozada H. Chronic Streptococcus pyogenes tonsillitis, with rheumatic arthritis and myocarditis (an immunological study using the SWT). J Laryngol Otol 1988 Aug; 102(8):697–9
Torella R see **Giugliano D**
Torelli G see **Ferrari S**
Torikai J see **Sadahiro S**
Toriumi DM, Rosenfeld S, Pelzer HJ Jr. Pathologic quiz case 1. Dense fibrous tissue with infiltrating fungal hyphae consistent with mucormycosis. Arch Otolaryngol Head Neck Surg 1988 Oct; 114(10):1190–2
Torner JC see **Nakagomi T**
Torok PR see **Silver MD**
Torrence RJ see **Andriole GL**
Torrès H see **Dubreuil P**
Torres VE see **Ten RM**
Torres-Ramirez A see **Jorge-Hernandez JA**
Torrey RR see **Woolley JL**
Torti FM see **Kabalin JN**
Tosato G, Pike SE. Interferon-beta 2/interleukin 6 is a co-stimulant for human T lymphocytes. J Immunol 1988 Sep 1;141(5):1556–62
Toskes PP. Pancreatic calcification: new lessons from an old observation [editorial] Gastroenterology 1988 Oct; 95(4):1144
Toth PD, Demeter RJ, Woods JR, Nyhuis AW, Judy WV. Comparison of the effects of pindolol and atenolol on hemodynamic function in systemic hypertension. Am J Cardiol 1988 Sep 1;62(7):413–8
Touloumi G see **Katsouyanni K**
Touraine F see **Lang JM**
Touraine JL see **Lang JM**
Tovi F, Hirsch M, Gatot A. Superior vena cava syndrome: presenting symptom of silent otitis media. J Laryngol Otol 1988 Jul;102(7):623–5
Towersey L, Wanke B, Estrella RR, Londero AT, Mendonça AM, Neves RG. Conidiobolus coronatus infection treated with ketoconazole. Arch Dermatol 1988 Sep;124(9):1392–6 (38 ref.)
Towne JB see **Jorgensen R**
Townley RG, Hopp RJ. Measurement and interpretation of nonspecific bronchial reactivity [editorial] Chest 1988 Sep; 94(3):452–4
Townsend CM Jr see **Nealon WH**
Townsend M see **Guyatt GH**
Towpik E see **Nowacki MP**
Toy BJ see **Camacho SA**
Toyota T see **Satoh J**
Traber MG, Thellman CA, Rindler MJ, Kayden HJ. Uptake of intact TPGS (d-alpha-tocopheryl polyethylene glycol 1000 succinate) a water-miscible form of vitamin E by human cells in vitro. Am J Clin Nutr 1988 Sep;48(3):605–11
Traber P see **Moseley RH**
Traber PG, Chianale J, Gumucio JJ. Physiologic significance and regulation of hepatocellular heterogeneity. Gastroenterology 1988 Oct;95(4):1130–43 (97 ref.)
Traill TA see **Witter FR**
Tralli G see **Granieri E**
Tranberg KG see **Ahrén B**
Trapp TK see **Alessi DM**
Trattner M see **Uematsu S**
Travis WD, Li CY, Yam LT, Bergstralh EJ, Swee RG. Significance of systemic mast cell disease with associated hematologic disorders. Cancer 1988 Sep 1;62(5):965–72
Trawick DC see **Hansen TD**
Treasure T see **Munsch CM**
Treem WR see **Hyams JS**
Treggiari EA see **Brocchi E**
Treiman R see **Grundfest WS**
Treistman B see **Lopez-Velarde P**
Trejdosiewicz LK see **Badr-el-Din S**
Tremoli E see **Colli S**
Trento A, Zuberbuhler JR, Anderson RH, Park SC, Siewers RD. Divided right atrium (prominence of the eustachian and thebesian valves). J Thorac Cardiovasc Surg 1988 Sep; 96(3):457–63
Trepo C see **Lang JM**
Trevisan R see **Nosadini R**
Triban C see **Bianchi R**
Trichopoulos D see **Katsouyanni K**
Triebel F see **Vilmer E**
Trier A see **Ruiz F**
Trigg ME. Bone marrow transplantation for treatment of leukemia in children. Pediatr Clin North Am 1988 Aug; 35(4):933–48 (64 ref.)
Trimarco B, De Luca N, Ricciardelli B, Rosiello G, Volpe M, Condorelli G, Lembo G, Condorelli M. Cardiac function in systemic hypertension before and after reversal of left ventricular hypertrophy. Am J Cardiol 1988 Oct 1;62(10 Pt 1):745–50
Trimm RF see **Bailey LL**
Tripodi G see **Bianchi G**
Tripoli L see **Shulkin D**

Tripp JH see **Curtis HA**
Trippestad A see **Dregelid EB**
Troch I see **Komjati M**
Troncoso JC see **Fackler JC**
Tronstad A see **Hoff PI**
Troost BT see **Hitchings L**
Troost BT see **Williams DP**
Tropp JS, Sugiura S, Derby KA, Suzuki Y, Hawryszko C, Yamagata H, Klein JE, Ortendahl DA, Kaufman L, Acosta GF. Characterization of MR spectroscopic imaging of the human head and limb at 2.0 T. Radiology 1988 Oct; 169(1):207–12
Trotman IF see **Spiller RC**
Trott AT see **Wright SW**
Troung DD, Bressman S, Shale H, Fahn S. Clonazepam, haloperidol, and clonidine in tic disorders. South Med J 1988 Sep;81(9):1103–5
Trowbridge FL see **Yip R**
Trowell H. Dietary fiber definitions [letter] Am J Clin Nutr 1988 Oct;48(4):1079–80
Troy SM see **Audet PR**
Truchetet F see **Verschraegen CF**
Trudinger BJ, Cook CM, Thompson RS, Giles WB, Connelly A. Low-dose aspirin therapy improves fetal weight in umbilical placental insufficiency. Am J Obstet Gynecol 1988 Sep;159(3):681–5
True LD. Quantitative immunohistochemistry: a new tool for surgical pathology? Am J Clin Pathol 1988 Sep;90(3):324–5 (17 ref.)
Truh LI see **Rodriguez M**
Trujillo JM see **Lee MS**
Trumbull WE see **Hart J**
Truscott J see **Ryan S**
Truscott J see **Ryan SW**
Tsagarakis S, Holly JM, Rees LH, Besser GM, Grossman A. Acetylcholine and norepinephrine stimulate the release of corticotropin-releasing factor-41 from the rat hypothalamus in vitro. Endocrinology 1988 Oct; 123(4):1962–9
Tsang AY see **du Moulin GC**
Tsang KY, Johnson EA, La Via MF. Anti-p24 antibody reactivity in the acquired immunodeficiency syndrome (AIDS)-related complex treated with isoprinosine [letter] Ann Intern Med 1988 Oct 1;109(7):595
Tsang RC see **Mimouni F**
Tschen JA see **Dominey A**
Tse DT see **Florakis GJ**
Tsioupra K see **Aldred MA**
Tsitlik JE see **Halperin HR**
Tsonis CG see **Robertson DM**
Tsuboi H see **McKeown PP**
Tsuchida S see **Nishizawa O**
Tsuchihashi Y see **Fuse Y**
Tsuchiya R see **Naruke T**
Tsuchiya T see **Okumura K**
Tsuchiyose MM see **Weissman JY**
Tsuda T see **Takaoka K**
Tsuji T see **Sasaki K**
Tsujihashi H, Matsuda H, Uejima S, Akiyama T, Kurita T. Immunocompetence of tissue infiltrating lymphocytes in bladder tumors. J Urol 1988 Oct;140(4):890–4
Tsujimoto M, Aozasa K, Ueda T, Morimura Y, Komatsubara Y, Doi T. Multivariate analysis for histologic prognostic factors in soft tissue sarcomas. Cancer 1988 Sep 1; 62(5):994–8
Tsujimoto M see **Ueda T**
Tsukamoto Y see **Kurita Y**
Tsushima T see **Sato K**
Tucker AK see **Stockdale AD**
Tucker GJ see **Oxman TE**
Tucker WS see **Cusimano MD**
Tuddenham EG see **Gitschier J**
Tullett J see **Robinson AJ**
Tullos HS see **Gabel GT**
Tullos HS see **Noble PC**
Tulman L. Re: 'Outcome of multiple usage of disposable syringes in the insulin-requiring diabetic' [letter] Nurs Res 1988 Sep-Oct;37(5):318
Tung K see **Gibel LJ**
Tunkel AR. The impending crisis in internal medicine training programs [letter] Am J Med 1988 Sep;85(3):460–1
Tunny TJ, Klemm SA, Hamlet SM, Gordon RD. Diagnosis of unilateral renovascular hypertension: comparative effect of intravenous enalaprilat and oral captopril. J Urol 1988 Oct;140(4):713–5
Tunstall-Pedoe HD see **Smith WC**
Turcillo P see **Ritchie AW**
Turczynowski W see **Popiela T**
Turi ZG, Rezkalla S, Campbell CA, Kloner RA. Amelioration of ischemia during angioplasty of the left anterior descending coronary artery with an autoperfusion catheter. Am J Cardiol 1988 Sep 15;62(9):513–7
Turini D see **Carini M**
Turitto G, Caref EB, Macina G, Fontaine JM, Ursell SN, el-Sherif N. Time course of ventricular arrhythmias and the signal averaged electrocardiogram in the post-infarction period: a prospective study of correlation. Br Heart J 1988 Jul;60(1):17–22
Turk JW see **McDaniel ML**
Turkevich D, Micco A, Reeves JT. Noninvasive measurement of the decrease in left ventricular filling time during maximal exercise in normal subjects. Am J Cardiol 1988 Sep 15;62(9):650–2
Turlapaty P see **Wallin JD**
Turnbull A see **Magos A**
Turnbull AC see **Rees MC**
Turnbull AR. Aorto-enteric fistulae [letter] Br J Surg 1988 Jul;75(7):723
Turner AF see **Presant CA**
Turner AJ see **Bunnett NW**
Turner C see **Ginsberg J**
Turner RC see **Dunnet JM**
Turner SI see **Ogburn PL Jr**
Turney SZ see **Ramzy AI**
Turnis RM see **Summers PM**
Tuset T see **Linares M**
Tuthill RJ see **Fleming MG**
Tutton PJ see **Barkla DH**
Tweeddale M see **Papayannopoulou T**
Tyberg JV see **Belenkie I**
Tylavsky FA, Anderson JJ. Dietary factors in bone health of elderly lactoovovegetarian and omnivorous women. Am J Clin Nutr 1988 Sep;48(3 Suppl):842–9
Tyler RS. Open-set word recognition with the 3M/Vienna single-channel cochlear implant. Arch Otolaryngol Head Neck Surg 1988 Oct; 114(10):1123–6
Tynan MJ see **Maxwell DJ**
Tyrrell CJ see **Ramakrishnan S**
Tyrrell JB see **Mampalam TJ**
Tyson KR see **Schwartz MZ**
Tyson-Thomas M see **Cruz AC**
Tyson-Thomas M see **Gomez KJ**
Tzakis A see **Demetris AJ**
Tzivoni D, Gavish A, Zin D, Gottlieb S, Moriel M, Keren A, Banai S, Stern S. Prognostic significance of ischemic episodes in patients with previous myocardial infarction. Am J Cardiol 1988 Oct 1;62(10 Pt 1):661–4

U

Uauy R see **Castillo-Duran C**
Uchida T, Uchiyama T, Koyama AH. Isolation of spotted fever group rickettsiae from humans in Japan [letter] J Infect Dis 1988 Sep;158(3):664–5
Uchino H see **Kamesaki H**
Uchino H see **Yoshida Y**
Uchiyama T see **Uchida T**
Udelsman R see **Laue L**
Uderzo C, Rajnoldi AC, Schirò R, di Lelio A, Jankovic M, Conter V, Locasciulli A, Masera G. Neuroblastoma during acute lymphoblastic leukemia in remission. Cancer 1988 Oct 1;62(7):1359–63
Ueda H see **Ooi A**
Ueda I see **Nosaka S**
Ueda K see **Mizuno Y**
Ueda S see **Goto S**
Ueda T, Aozasa K, Tsujimoto M, Hamada H, Hayashi H, Ono K, Matsumoto K. Multivariate analysis for clinical prognostic factors in 163 patients with soft tissue sarcoma. Cancer 1988 Oct 1;62(7):1444–50
Ueda T see **Tsujimoto M**
Uehara M see **Yu B**
Uejima S see **Tsujihashi H**
Uekado Y see **Shinka T**
Uematsu S, Jankel WR, Edwin DH, Kim W, Kozikowski J, Rosenbaum A, Long DM. Quantification of thermal asymmetry. Part 2: Application in low-back pain and sciatica. J Neurosurg 1988 Oct;69(4):556–61
Uematsu S, Edwin DH, Jankel WR, Kozikowski J, Trattner M. Quantification of thermal asymmetry. Part 1: Normal values and reproducibility. J Neurosurg 1988 Oct; 69(4):552–5
Uhde TW, Stein MB, Post RM. Lack of efficacy of carbamazepine in the treatment of panic disorder. Am J Psychiatry 1988 Sep;145(9):1104–9
Uhlmann RF, Pearlman RA, Cain KC. Physicians' and spouses' predictions of elderly patients' resuscitation preferences. J Gerontol 1988 Sep;43(5):M115–21
Ukai K. Irregular pupil cycling as a characteristic abnormality in patients with demyelinative optic neuropathy [letter] Am J Ophthalmol 1988 Sep 15; 106(3):370–1
Ullrich J. Clinical research project example requiring no additional resources: a cohort study on the impact of verbal contact in achieving revision of physician diet prescriptions. J Am Diet Assoc 1988 Sep;88(9):1068–9
Ulrich J see **Dittmann M**
Ulrich R see **Fabrega H Jr**
Ulrich RF see **Hogarty GE**
Ulshagen K see **Høstmark AT**
Umeki S. Does bismuth subnitrate normalize intestinal conditions in patients with chronic diarrhea? [letter] Arch Intern Med 1988 Sep;148(9):2073
Umeyama K see **Sowa M**
Umphrey J see **Fainstein V**
Unadkat P see **Carney JA**
Unanue ER see **Leyva-Cobian F**
Underwood P see **Andersen W**
Unger J, Weindl A, Ochs G, Struppler A. CSF somatostatin is elevated in patients with postzoster neuralgia. Neurology 1988 Sep;38(9):1423–7
Unger MW see **Kramer EL**
Unger RH see **Garg A**
Urakami K, Adachi Y, Takahashi K. Is smoking a risk factor in Alzheimer's disease? [letter] Neurology 1988 Sep; 38(9):1503–4
Uram J, Hauser MS. Deep neck and mediastinal necrotizing infection secondary to a traumatic intubation: report of a case. J Oral Maxillofac Surg 1988 Sep;46(9):788–91
Urban P see **de Bruyne B**
Uretz E see **Denes P**
Urist MR see **Kawamura M**
Urowitz MB see **Stafford-Brady FJ**
Urquhart ML, Klapp K, White PF. Patient-controlled analgesia: a comparison of intravenous versus subcutaneous hydromorphone. Anesthesiology 1988 Sep;69(3):428–32
Ursell PC, Griffiths SP, Bowman FO Jr. Traumatic rupture of extracardiac valved conduit: unusual late complication producing outflow tract obstruction. Ann Thorac Surg 1988 Sep;46(3):351–2
Ursell SN see **Turitto G**
Uscinska BM see **Tolley DA**
Uslenghi C see **Brancaccio D**
Usui M see **Ikemoto Y**
Utoh J, Yamamoto T, Utsunomiya T, Kambara T, Goto H, Miyauchi Y. Effect of surgery on neutrophil functions, superoxide and leukotriene production. Br J Surg 1988 Jul; 75(7):682–5
Utrilla A see **Jimenez F**
Utsunomiya N, Nakanishi M, Arata Y, Yasuda T, Saito S, Koyama K, Tadakuma T. T cell-mediated recognition of foreign antigen and the Ia molecule observed by stopped-flow fluorometry. J Immunol 1988 Sep 1; 141(5):1471–5
Utsunomiya T see **Utoh J**
Uusitalo RJ, Ranta-Kemppainen L, Tarkkanen A. Management of traumatic hyphema in children. An analysis of 340 cases. Arch Ophthalmol 1988 Sep;106(9):1207–9
Uvelius B see **Lindnér P**
Uwatoko S, Mannik M. Low-molecular weight C1q-binding immunoglobulin G in patients with systemic lupus erythematosus consists of autoantibodies to the collagen-like region of C1q. J Clin Invest 1988 Sep; 82(3):816–24
Uyama T, Monden Y, Harada K, Sumitomo M, Kimura S. Pulmonary leiomyomatosis showing endobronchial extension and giant cyst formation. Chest 1988 Sep; 94(3):644–6
Uyehara CF, Claybaugh JR. Vasopressin metabolism in the amniotic sac of the fetal guinea pig. Endocrinology 1988 Oct;123(4):2040–7
Uzunalimoglu O see **Karayalcin S**

V

v.d. Merwe PC see **Kool LJ**
Vachula M see **Holzer TJ**
Vadera P see **Mays N**
Vaerman JP see **Colombel JF**
Vahlquist A. Hypovitaminosis A and acne [letter] Lancet 1988 Oct 1;2(8614):797
Vaidyanathan S see **Batra YK**
Vaidyanathan S see **Kumar A**
Vaillant G see **Verges B**
Vainchenker W see **Max-Audit I**
Vainsel H see **Cleempoel H**
Vaira D, Holton J, Cairns SR, Falzon M, Polydorou A, Dowsett JF, Salmon PR. Antibody titres to Campylobacter pylori after treatment for gastritis. Br Med J [Clin Res] 1988 Aug 6;297(6645):397
Vaira D, D'Anastasio C, Holton J, Dowsett JF, Londei M, Bertoni F, Beltrandi E, Grauenfels P, Salmon PR, Gandolfi L. Campylobacter pylori in abattoir workers: is it a zoonosis? Lancet 1988 Sep 24;2(8613):725–6
Vaira D, Holton J, Cairns S, Polydorou A, Falzon M, Dowsett J, Salmon PR. Urease tests for Campylobacter pylori: care in interpretation [letter] J Clin Pathol 1988 Jul;41(7):812–3
Valciukas JA see **Kraut A**
Valdiserri RO, Tama GM, Ho M. A survey of AIDS patients regarding their experiences with physicians. J Med Educ 1988 Sep;63(9):726–8
Vale W see **Hall JE**
Valen B, Viste A, Haugstvedt T, Eide GE, Søreide O. Treatment of stomach cancer, a national experience. Br J Surg 1988 Jul;75(7):708–12
Valentine WN, Herring WB, Paglia DE, Steuterman MC, Brockway RA, Nakatani M. Pyruvate kinase Greensboro. A four-generation study of a high K0.5s (phosphoenolpyruvate) variant. Blood 1988 Sep; 72(3):1054–9
Valenza M see **Camacho SA**
Valenzuela R see **Fleming MG**
Valk J see **Van Rossum AC**
Valkenburg HA see **van Duijn CM**
Vallance P. Aspirin, infarction, and platelet/vessel-wall interactions [letter] Lancet 1988 Sep 24;2(8613):740–1
Vallbracht A see **Einsele H**
Valle BK see **Valle GA**
Valle GA, Valle BK, Lemberg L. Circadian influence on coronary events. Heart Lung 1988 Sep;17(5):586–93
Valle SL see **Elovaara I**
Vallee P, Sullivan M, Richardson H, Bivins B, Tomlanovich M. Sequential treatment of a simple pneumothorax. Ann Emerg Med 1988 Sep;17(9):936–42
Vallejo J see **Bulbena A**

Valman B. Implications of the Cleveland inquiry [editorial] Br Med J [Clin Res] 1988 Jul 16;297(6642):151-2
Valstar M see **Duiverman EJ**
Valtonen M, Iisalo E, Kanto J, Tikkanen J. Comparison between propofol and thiopentone for induction of anaesthesia in children. Anaesthesia 1988 Aug;43(8):696-9
Valvo E, Bedogna V, Casagrande P, Antiga L, Zamboni M, Bommartini F, Oldrizzi L, Rugiu C, Maschio G. Captopril in patients with type II diabetes and renal insufficiency: systemic and renal hemodynamic alterations. Am J Med 1988 Sep;85(3):344-8
Van Arsdell GS see **Bull MH**
Van Assche A see **De Prins F**
van Brummelen P see **Colleé G**
Vance ML see **Thorner MO**
VanCott GF see **Morales A**
Van Damme J see **Baroja ML**
Van Damme J see **Fibbe WE**
Vande Berg J see **Rudolph R**
van de Pol E see **Gibson PR**
van den Berg EK see **Dehmer GJ**
van den Berg GA, Kingma AW, Visser GH, Muskiet FA. Gestational-age-dependent concentrations of polyamines, their conjugates and metabolites in urine and amniotic fluid. Br J Obstet Gynaecol 1988 Jul;95(7):669-75
van den Berg R see **Brown R**
Van den Bergh JP, Van der Waal I. Ewing's sarcoma of the mandible: report of a case. J Oral Maxillofac Surg 1988 Sep;46(9):798-800
Van den Enden-Vieveen MH see **Radl J**
van den Hoek A see **de Ronde A**
Vandenberg BF, Dellsperger KC, Chandran KB, Kerber RE. Detection, localization, and quantitation of bioprosthetic mitral valve regurgitation. An in vitro two-dimensional color-Doppler flow-mapping study. Circulation 1988 Sep; 78(3):529-38
Vandenbossche JL see **Cleempoel H**
van der Does-vd Berg A see **van Duijn CM**
van der Heide D see **de Bruin TW**
van der Heiden C see **Brouwers HA**
Vander Kooy D see **Moore JJ**
van der Meché FG see **Kleyweg RP**
van der Meeren HL see **de Groot AC**
van der Noordaa J see **de Wolf F**
van der Vijgh WJ see **Lips P**
Van der Vliet JA, Navarro X, Kennedy WR, Goetz FC, Barbosa JJ, Sutherland DE, Najarian JS. Long-term follow-up of polyneuropathy in diabetic kidney transplant recipients. Diabetes 1988 Sep;37(9):1247-52
Van der Waal I see **Van den Bergh JP**
Vander Woude JC, Milam JD, Walker WE, Houchin DP, Weiland AP, Cooley DA. Cardiovascular surgery in patients with congenital plasma coagulopathies. Ann Thorac Surg 1988 Sep;46(3):283-8
Vandervelde EM see **Polakoff S**
Van Dis ML, Allen CM, Neville BW. Erythematous gingival enlargement in diabetic patients: a report of four cases. J Oral Maxillofac Surg 1988 Sep;46(9):794-8 (27 ref.)
Vandongen R see **Beilin LJ**
Vandongen R see **Margetts BM**
van Doorn PA, Brand A, Vermeulen M. Anti-neuroblastoma cell line antibodies in inflammatory demyelinating polyneuropathy: inhibition in vitro and in vivo by IV immunoglobulin. Neurology 1988 Oct;38(10):1592-5
Vandormael M see **Gabliani G**
Vandormael MG see **Deligonul U**
Van Dorsten JP see **Stubbs TM**
van Duijn CM, van Steensel-Moll HA, van der Does-vd Berg A, van Wering ER, van Zanen GE, Valkenburg HA, Rammeloo JA. Infant feeding and childhood cancer [letter] Lancet 1988 Oct 1;2(8614):796-7
Van Dyke DC, Gahagan CA. Down syndrome. Cervical spine abnormalities and problems. Clin Pediatr (Phila) 1988 Sep; 27(9):415-8
Van Eenige MJ see **Van Rossum AC**
van Egmond H, Orye E, Praet M, Coppens M, Devloo-Blancquaert A. Hypoplastic left heart syndrome and 45X karyotype. Br Heart J 1988 Jul;60(1):69-71
van Endt JJ, Wessels HA. Enlargement of the blind spot caused by papilledema [letter] Am J Ophthalmol 1988 Sep 15;106(3):373
van Ertbruggen I see **Brouwers HA**
van Essen GG, Lieverse AG, Sprenger HG, Schirm J, Weits J. False-positive Paul-Bunnell test in HIV seroconversion [letter] Lancet 1988 Sep 24;2(8613):747-8
van Eys J, Baram TZ, Cangir A, Bruner JM, Martinez-Prieto J. Salvage chemotherapy for recurrent primary brain tumors in children. J Pediatr 1988 Sep;113(3):601-6
van Gijn J see **Verweij RD**
van Ginkel FC see **Lips P**
van Heerden JA see **Charboneau JW**
van Hilten JJ, Buruma OJ, Kessing P, Vlasveld LT. Pathologic crying as a prominent behavioral manifestation of central pontine myelinolysis [letter] Arch Neurol 1988 Sep;45(9):936
van Hoff J, Ritchey AK. Pulse methylprednisolone therapy for acute childhood idiopathic thrombocytopenic purpura. J Pediatr 1988 Sep;113(3):563-6
Van Howe R see **Melzer-Lange M**
van Joost T see **de Groot AC**
van Kimmenade A see **Schumacher JH**
van Leeuwen EF see **Brouwers HA**
van Lunteren E. Respiratory muscle coordination. J Lab Clin Med 1988 Sep;112(3):285-300 (155 ref.)
Van Manen JW see **Terry GC**
Van Munsteren JC see **De Reeder EG**
Van Nest G see **Sanchez-Pescador L**
van Nguyen P, Myers MG. Cardiovascular effects of caffeine and nifedipine. Clin Pharmacol Ther 1988 Sep;44(3):315-9
Vannier MW see **Laschinger JC**
Vannucci L see **Michelassi F**
Van Putten T see **Asarnow RF**
Van Putten T see **Marder SR**
van Rij G, Waring GO 3d. Configuration of corneal trephine opening using five different trephines in human donor eyes. Arch Ophthalmol 1988 Sep;106(9):1228-33
Van Rossum AC, Visser FC, Sprenger M, Van Eenige MJ, Valk J, Roos JP. Evaluation of magnetic resonance imaging for determination of left ventricular ejection fraction and comparison with angiography. Am J Cardiol 1988 Sep 15; 62(9):628-33
VanSant AF. Age differences in movement patterns used by children to rise from a supine position to erect stance. Phys Ther 1988 Sep;68(9):1330-9
van Schijndel RS see **Huyse F**
van Seters AP see **Ferrari MD**
vanSonnenberg E, Hajek P, Gylys-Morin V, Varney RA, Baker L, Casola G, Christensen R, Mattrey RF. A wire-sheath system for MR-guided biopsy and drainage: laboratory studies and experience in 10 patients. AJR 1988 Oct;151(4):815-7
Vanstapel F, Blanckaert N. Carrier-mediated translocation of uridine diphosphate glucose into the lumen of endoplasmic reticulum-derived vesicles from rat liver. J Clin Invest 1988 Sep;82(3):1113-22
van Staveren WA, Dagnelie PC. Food consumption, growth, and development of Dutch children fed on alternative diets. Am J Clin Nutr 1988 Sep;48(3 Suppl):819-21 (20 ref.)
van Steensel-Moll HA see **van Duijn CM**
Van Stiegmann G. Endoscopic ligation of esophageal varices. Am J Surg 1988 Sep;156(3 Pt 2):9B-12B (14 ref.)
van't Wout JW see **Colleé G**
Van Thiel DH see **Alexander JA**
Van Way C 3d, Narrod J, Hopeman A. The role of early limited thoracotomy in the treatment of empyema. J Thorac Cardiovasc Surg 1988 Sep;96(3):436-9
van Wering ER see **van Duijn CM**
van Wolkenten R see **Bluestein D**
van Zanen GE see **van Duijn CM**
Varani J see **Nickoloff BJ**
Vardan S see **Mookherjee S**
Vardiman JW, Gilewski TA, Ratain MJ, Bitter MA, Bradlow BA, Golomb HM. Evaluation of Leu-M5 (CD11c) in hairy cell leukemia by the alkaline phosphatase anti-alkaline phosphatase technique. Am J Clin Pathol 1988 Sep; 90(3):250-6
Vargas JA see **Moreno A**
Vargas JH, Klein GL, Ament ME, Ott SM, Sherrard DJ, Horst RL, Berquist WE, Alfrey AC, Slatopolsky E, Coburn JW. Metabolic bone disease of total parenteral nutrition: course after changing from casein to amino acids in parenteral solutions with reduced aluminum content. Am J Clin Nutr 1988 Oct;48(4):1070-8
Vargas N see **Ruiz F**
Varghese PJ see **Levy WS**
Variend S, Howat AJ. Upper oesophageal gastric heterotopia: a prospective necropsy study in children. J Clin Pathol 1988 Jul;41(7):742-5
Variend S see **Ryan SW**
Variya MR see **Dewan A**
Varkey B see **Kutty K**
Varma JS, Fidas A, McInnes A, Smith AN, Chisholm GD. Neurophysiological abnormalities in genuine female stress urinary incontinence. Br J Obstet Gynaecol 1988 Jul; 95(7):705-10
Varney RA see **vanSonnenberg E**
Varteresian-Karanfil L, Josephson A, Fikrig S, Kauffman S, Steiner P. Pulmonary infection and cavity formation caused by Mycobacterium tuberculosis in a child with AIDS [letter] N Engl J Med 1988 Oct 13;319(15):1018-9
Varvarigou-Frima A, Mantagos S, Beratis NG. Transformation of lymphocytes from immunized Rh(D)-negative subjects by Rh(D) isoantigen. Blood 1988 Sep;72(3):952-5
Vary TC, Siegel JH, Zechnich A, Tall BD, Morris JG, Placko R, Jawor D. Pharmacological reversal of abnormal glucose regulation, BCAA utilization, and muscle catabolism in sepsis by dichloroacetate. J Trauma 1988 Sep;28(9):1301-11
Vasey FB see **Brozena SJ**
Vassar MJ, Moore J, Perry CA, Spisso J, Holcroft JW. Early fluid requirements in trauma patients. A predictor of pulmonary failure and mortality. Arch Surg 1988 Sep; 123(9):1149-57
Vassar P see **Watson CG**
Vatner SF. Reduced subendocardial myocardial perfusion as one mechanism for congestive heart failure. Am J Cardiol 1988 Sep 9;62(8):94E-98E
Vatterott PJ, Hammill SC, Bailey KR, Berbari EJ, Matheson SJ. Signal-averaged electrocardiography: a new noninvasive test to identify patients at risk for ventricular arrhythmias. Mayo Clin Proc 1988 Sep;63(9):931-42 (58 ref.)
Vaucher YE, Merritt TA, Hallman M, Jarvenpaa AL, Telsey AM, Jones BL. Neurodevelopmental and respiratory outcome in early childhood after human surfactant treatment. Am J Dis Child 1988 Sep;142(9):927-30
Vaughan C see **Pichard C**
Vaughan TL see **Burt RD**
Vaughn WK see **Wright PF**
Vaupel P see **Höckel M**
Vaupel R, Jarry H, Schlömer HT, Wuttke W. Differential response of substance P-containing subtypes of adrenomedullary cells to different stressors. Endocrinology 1988 Oct;123(4):2140-5
Vazquez JA, Paul HS, Adibi SA. Intravenously infused carnitine: influence on protein and branched-chain amino acid metabolism in starved and parenterally fed rats. Am J Clin Nutr 1988 Sep;48(3):570-4
Veall N see **Warrell DA**
Veber F see **Laure F**
Vecchione TR see **Weisman MH**
Veenhof WF see **Voogt PJ**
Veerapan K see **Senaldi G**
Velasco CE see **Beckman KJ**
Velasquez O. A view from a nation less likely to be a target for nuclear weapons. Lancet 1988 Sep 24;2(8613):732-3
Velek M see **Eichold S**
Velu T, Delwiche F. Treatment of essential thrombocythaemia by alpha-interferon [letter] Lancet 1988 Sep 10;2(8611):628
Venable DD see **Fry M**
Venditti M see **Martino P**
Venet A see **Couderc LJ**
Venkataraman ST, Orr RA, Thompson AE. Percutaneous infraclavicular subclavian vein catheterization in critically ill infants and children. J Pediatr 1988 Sep;113(3):480-5
Venkateswaran PS see **Thyagarajan SP**
Ventura E see **Ziv Y**
Vera SR see **Williams JW**
Verber I. It is not one of "them"; it is one of all of us. Br Med J [Clin Res] 1988 Jul 9;297(6641):149
Verbust KM see **Feldman RL**
Verduron A, Devroede G, Bouchoucha M, Arhan P, Schang JC, Poisson J, Hémond M, Hébert M. Megarectum. Dig Dis Sci 1988 Sep;33(9):1164-74
Veremis SA see **Pollak R**
Vergani D see **Senaldi G**
Vergeront JM see **Belongia EA**
Verges B, Giroud M, Richard A, Giroud-Baleydier F, Vaillant G, Lorcerie B, Brun JM, Putelat R. Parkinson's disease after antithyroid treatment [letter] Lancet 1988 Sep 3; 2(8610):564
Verghese A see **Williams J**
Verhoef LH see **Colleé G**
Verhoeven G, Cailleau J. Testicular peritubular cells secrete a protein under androgen control that inhibits induction of aromatase activity in Sertoli cells. Endocrinology 1988 Oct;123(4):2100-10
Verma LK see **Sachdev MS**
Verma SK see **Dhingra PL**
Verma VK, Cockcroft DW, Dosman JA. Airway responsiveness to inhaled histamine in chronic obstructive airways disease. Chronic bronchitis vs emphysema. Chest 1988 Sep;94(3):457-61
Vermaak WJ. Variability in plasma cholesterol assays: the object that defeats the goal [letter] Am J Cardiol 1988 Oct 1;62(10 Pt 1):841
Vermeer BJ see **Boom BW**
Vermeulen M see **van Doorn PA**
Vernant JC see **Couderc LJ**
Verrette S see **Martel F**
Verschraegen CF, Kleeberg UR, Mulder J, Rumke P, Truchetet F, Czarnetzki B, Rozencweig M, Thomas D, Suciu S. Combination of cisplatin, vindesine, and dacarbazine in advanced malignant melanoma. A Phase II Study of the EORTC Malignant Melanoma Cooperative Group. Cancer 1988 Sep 15;62(6):1061-5
Verveniotis G see **Losos J**
Verweij RD, Wijdicks EF, van Gijn J. Warning headache in aneurysmal subarachnoid hemorrhage. A case-control study. Arch Neurol 1988 Sep;45(9):1019-20
Vesely DL. Selective pituitary resistance to thyroid hormone after treatment of a toxic multinodular goiter. South Med J 1988 Sep;81(9):1173-6
Vesely I, Boughner D, Song T. Tissue buckling as a mechanism of bioprosthetic valve failure. Ann Thorac Surg 1988 Sep;46(3):302-8
Vessey JA. Comparison of two teaching methods on children's knowledge of their internal bodies. Nurs Res 1988 Sep-Oct;37(5):262-7
Vessey M see **Posner T**
Vetter RJ see **Jensen MD**
Veys PA, Macey MG, Owens CM, Newland AC. Neutropenia following intravenous immunoglobulin. Br Med J [Clin Res] 1988 Jun 25;296(6639):1800
Vezzoli G see **Bianchi G**
Vial P see **Castillo-Duran C**
Viars P see **Renaud B**
Viccellio P see **Sanderov B**
Victor T see **McBrien M**
Videla LA see **Ruiz F**
Viegas SF, Rimoldi R, Scarborough M, Ballantyne GM. Acute compartment syndrome in the thigh. A case report and a review of the literature. Clin Orthop 1988 Sep;(234):232-4 (11 ref.)
Viens P, Thyss A, Garnier G, Ayela P. Thrombocytopenia, the acquired immunodeficiency syndrome (AIDS), and

zidovudine [letter] Ann Intern Med 1988 Oct 15;109(8):681
Vieweg WV, Godleski LS. Carbamazepine and hyponatremia [letter] Am J Psychiatry 1988 Oct;145(10):1323–4
Viganò G see **Zoja C**
Vigorito C, Giordano A, De Caprio L, Canonico V, Ferraro P, Farese N, Silvestri P, Catanzaro M, Rengo F. Regional coronary hemodynamic effects of diltiazem in man. Am Heart J 1988 Sep;116(3):799–805
Vijayakumar HR. Postoperative oxygen saturation in children [letter] Anesth Analg 1988 Oct;67(10):1017
Viklund B see **Dahlgren BE**
Vilaro MM see **Baltarowich OH**
Vilbergsson G see **Wennergren M**
Villain E see **Planché C**
Villaneuva J see **Nimni ME**
Villani M see **Presbitero P**
Villar MA see **Amon E**
Villaveces C see **Kanarek KS**
Vilmer E, Guglielmi P, David V, Leca G, Rabian C, Degos L, Boiron M, Bensussan A. Predominant expression of circulating CD3+ lymphocytes bearing gamma T cell receptor in a prolonged immunodeficiency after allogeneic bone marrow transplantation. J Clin Invest 1988 Sep; 82(3):755–61
Vilmer E, Triebel F, David V, Rabian C, Schumpp M, Leca G, Degos L, Hercend T, Sigaux F, Bensussan A. Prominent expansion of circulating lymphocytes bearing gamma T-cell receptors, with preferential expression of variable gamma genes after allogeneic bone marrow transplantation. Blood 1988 Sep;72(3):841–9
Vinayak VK see **Khanna R**
Vincent A see **Chiu HC**
Vincent C see **Kew MC**
Vincent JL, Carlier E, Berré J, Armistead CW Jr, Kahn RJ, Coussaert E, Cantraine F. Administration of enoximone in cardiogenic shock. Am J Cardiol 1988 Sep 1;62(7):419–23
Vinitski S see **Mitchell DG**
Vinson JA, Bose P. Comparative bioavailability to humans of ascorbic acid alone or in a citrus extract. Am J Clin Nutr 1988 Sep;48(3):601–4
Vinten-Johansen J see **Little WC**
Violaris NS see **Jonathan DA**
Virmani R. The tricuspid valve. Mayo Clin Proc 1988 Sep; 63(9):943–6 (15 ref.)
Virmani R see **Levy WS**
Virmani R see **Reilly JM**
Visakorpi JK see **Ala-Houhala M**
Visintine R see **Burke DS**
Viskin S see **Belhassen B**
Visser B see **Dumitru D**
Visser FC see **Van Rossum AC**
Visser GH see **van den Berg GA**
Visser JW see **Migliaccio G**
Vissoat J see **Mihaileanu S**
Viste A see **Valen B**
Visvanathan R. Penetrating arrow injuries. Br J Surg 1988 Jul;75(7):647–8
Visvesvara GS see **Driebe WT Jr**
Vitali P see **Fiaccadori E**
Vittitoe J see **Miller WE**
Vlasbloem H, Kool LJ. AMBER: a scanning multiple-beam equalization system for chest radiography. Radiology 1988 Oct;169(1):29–34
Vlasbloem H see **Kool LJ**
Vlasveld LT see **van Hilten JJ**
Voegeli DR, Crummy AB, McDermott JC, Jensen SR. Percutaneous dilation of ureteral strictures in renal transplant patients. Radiology 1988 Oct;169(1):185–8
Vogel J see **Oenning LL**
Vogel RA, Tommaso CL, Gundry SR. Initial experience with coronary angioplasty and aortic valvuloplasty using elective semipercutaneous cardiopulmonary support. Am J Cardiol 1988 Oct 1;62(10 Pt 1):811–3
Vogel SN see **Fertsch-Ruggio D**
Vogele K see **Lenkinski RE**
Vogt S see **Burckhardt D**
Vohra R see **Galloway AC**
Volavka J see **Convit A**
Voller A see **Williams W**
Vollmer DG see **Nakagomi T**
Vollset SE see **Johannessen KA**
Volpe M see **Trimarco B**
Volpé R. Is silent thyroiditis an autoimmune disease? Arch Intern Med 1988 Sep;148(9):1907–8
Volpé R see **Iitaka M**
Vomero E, Ratner SJ. Diagnosis of miliary tuberculosis by examination of middle ear discharge. Arch Otolaryngol Head Neck Surg 1988 Sep; 114(9):1029–30
Von Arx D, Carr RJ. Displaced tooth mimicking a tonsillolith. J Laryngol Otol 1988 Jul;102(7):652–3
von Bormann B see **Boldt J**
von der Lippe G see **Johannessen KA**
von der Lippe G see **Wilcox RG**
Vonderfecht SL see **Eiden JJ**
Vondran MA see **Robinett CS**
von Essen T see **te Meerman GI**
von Gilst WH see **Takens LH**
Von Segesser L see **Ingram MT**
VonVoigtlander PF see **Althaus JS**
von Voss H see **Roosen N**
Voogt PJ, Goulmy E, Fibbe WE, Veenhof WF, Brand A, Falkenburg JH. Minor histocompatibility antigen H-Y is expressed on human hematopoietic progenitor cells. J Clin Invest 1988 Sep;82(3):906–12
Voorman GS, Petti GH Jr, Schulz E, Chonkich GD, Kirk GA. The pitfalls of technetium Tc 99m/thallium 201 parathyroid scanning. Arch Otolaryngol Head Neck Surg 1988 Sep;114(9):993–5
Vorderbrugge S see **Lee PK**
Voss EM see **Holbrook RH Jr**
Voto LS, Margulies M. In-utero intravascular transfusion of the fetus for the management of severe Rhesus isoimmunization—a reappraisal [letter] Br J Obstet Gynaecol 1988 Jul;95(7):730–1
Votolato NA see **Dilsaver SC**
Vrabec MP see **Florakis GJ**
Vranizan KM see **Superko HR**
Vuillemin T see **Raveh J**
Vujic DM see **Akgun S**
Vullo C see **De Sanctis V**
Vulsma T, de Vijlder JJ, Smits NJ. Thyroid ultrasonography in congenital hypothyroidism [letter] J Pediatr 1988 Sep; 113(3):620
Vust LJ see **Hansen TD**
Vyborny CJ, Merrill TN, Reda J, Geurkink RE, Smith SJ. Subacute subcapsular hematoma of the spleen complicating pancreatitis: successful percutaneous drainage. Radiology 1988 Oct;169(1):161–2

W

Wachs BH see **Frasier BL**
Wachsmuth IK see **Head SC**
Wachter H see **Fuchs D**
Wachter H see **Hengster P**
Wackers FJ see **Bowman LK**
Wacksman L see **Coons M**
Wada H see **Yokota A**
Wade M see **Bochner CJ**
Wade S see **Harris DP**
Wade-Evans T see **Luesley D**
Wadsworth J see **Baumer JH**
Wagner GS, Howe CM, Behar JV, Leggett SI, Wagner NB. New electrocardiographic criteria for right ventricular hypertrophy: a correction for the 1986 study [letter] Am J Cardiol 1988 Sep 1;62(7):512
Wagner M see **Ho PS**
Wagner M see **Yu SW**
Wagner NB see **Wagner GS**
Wagner RL see **Rubin J**
Wagner WH see **Weaver FA**
Wailoo MP see **Fenton AC**
Wainberg MC see **Herman RM**
Wainer IW see **Relling MV**
Waite PD, Clanton JT. Orbital floor reconstruction with lyophilized dura. J Oral Maxillofac Surg 1988 Sep; 46(9):727–30
Wakashin M see **Yoshida H**
Waldenström U, Axelsson O, Nilsson S, Eklund G, Fall O, Lindeberg S, Sjödin Y. Effects of routine one-stage ultrasound screening in pregnancy: a randomised controlled trial. Lancet 1988 Sep 10;2(8611):585–8
Waldfogel S, Mueser KT. Another case of chronic PTSD with auditory hallucinations [letter] Am J Psychiatry 1988 Oct;145(10):1314
Waldhausen JA see **Magovern JA**
Waldhauser M, Schramek P. Efficiency and side effects of prostaglandin E1 in the treatment of erectile dysfunction. J Urol 1988 Sep;140(3):525–7
Waldhäusl W see **Komjati M**
Waldman JM see **Lioy PL**
Waldmann TA see **Greenberg SJ**
Waldron DJ see **Hallan RI**
Wales JK, Milner RD. Variation in lower leg growth with alternate day steroid treatment. Arch Dis Child 1988 Aug; 63(8):981–3
Walker AM see **Havens PL**
Walker AM see **Hernandez Avila M**
Walker BK see **Wolfe BM**
Walker BR see **Audet PR**
Walker DJ see **Phillips SM**
Walker EM, Lewis M, Cooper W, Marnie M, Howie PW. Occult biochemical pregnancy: fact or fiction? Br J Obstet Gynaecol 1988 Jul;95(7):659–63
Walker J see **Wilczyaski SP**
Walker LG Jr. The letters and friendship of Carrel and Cushing. Surg Gynecol Obstet 1988 Sep;167(3):253–8
Walker LS see **Robinson DP**
Walker P see **Poss R**
Walker PS, Robertson DD. Design and fabrication of cementless hip stems. Clin Orthop 1988 Oct;(235):25–34
Walker R, Bone AJ, Cooke A, Baird JD. Distinct macrophage subpopulations in pancreas of prediabetic BB/E rats. Possible role for macrophages in pathogenesis of IDDM. Diabetes 1988 Sep;37(9):1301–4
Walker TG, Geller SC, Waltman AC, Malt RA, Athanasoulis CA. A simple technique for redirection of malpositioned Broviac or Hickman catheters. Surg Gynecol Obstet 1988 Sep;167(3):246–8
Walker WE see **Vander Woude JC**
Walker-Smith J see **Kumar PJ**
Walker-Smith JA see **Elliott EJ**
Wali JR see **Hiromatsu Y**
Wall M see **Wizer B**
Wallace DJ. Comment on the article by Studenski et al [letter] Arthritis Rheum 1988 Sep;31(9):1208–9
Wallace P see **Baron AD**
Wallace RA see **Shapshay SM**
Wallace RB see **Kim YD**
Wallace RB see **Sowers MF**
Wallace RJ Jr see **Lowry PW**
Wallace S see **O'Keeffe FN**
Wallace S see **Yoshioka T**
Wallace WA see **Barton MA**
Wallach D see **Schattner A**
Wallenstein S see **Weinberg DS**
Waller C see **Sauder P**
Wallin JD, Cook ME, Blanski L, Bienvenu GS, Clifton GG, Langford H, Turlapaty P, Laddu A. Intravenous nicardipine for the treatment of severe hypertension. Am J Med 1988 Sep;85(3):331–8
Walling A see **Wiseman A**
Wallis WE see **Macedo TF**
Walsh C see **Kramer EL**
Walsh JH see **Bunnett NW**
Walsh JH see **McArthur KE**
Walsh MN, Bergmann SR, Steele RL, Kenzora JL, Ter-Pogossian MM, Sobel BE, Geltman EM. Delineation of impaired regional myocardial perfusion by positron emission tomography with H2(15)O. Circulation 1988 Sep; 78(3):612–20
Walsh N see **Dumitru D**
Walsh NM, Roberts JT, Orr W, Simon GT. Desmoplastic malignant melanoma. A clinicopathologic study of 14 cases. Arch Pathol Lab Med 1988 Sep;112(9):922–7
Walsh RA see **Starling MR**
Walsh S see **Brown SC**
Walt G see **Rifkin SB**
Walter R see **Kalhs P**
Walters MD, Savage CO, Dillon MJ, Lockwood CM, Barratt TM. Antineutrophil cytoplasm antibody in crescentic glomerulonephritis. Arch Dis Child 1988 Jul;63(7):814–7
Walters NA, Coral A. Fibrovascular polyp of the oesophagus: the appearances on computed tomography. Br J Radiol 1988 Jul;61(727):641–3
Walther PJ see **Lee SE**
Walther PJ see **Paulson DF**
Waltman AC see **Walker TG**
Walton J see **Collin J**
Walton JA see **Topol EJ**
Walton K, Holt PJ. Rheumatic symptoms after cardiac surgery: a prospective study. Br Med J [Clin Res] 1988 Jul 2;297(6640):21–4
Wandtke JC, Plewes DB, McFaul JA. Improved pulmonary nodule detection with scanning equalization radiography. Radiology 1988 Oct;169(1):23–7
Wang C see **Pun KK**
Wang CC see **Amundsen SK**
Wang F see **Senaldi G**
Wang GQ see **Qin DX**
Wang HH see **Costello TJ**
Wang J see **Pierson RN Jr**
Wang JK see **Chiu IS**
Wang KP see **Gittlen SD**
Wang NK see **Ke WL**
Wang SP see **Kojima H**
Wang SR see **Chen CJ**
Wanger AR, Murray BE, Echeverria P, Mathewson JJ, DuPont HL. Enteroinvasive Escherichia coli in travelers with diarrhea. J Infect Dis 1988 Sep;158(3):640–2
Wank R see **Kämpgen E**
Wanke B see **Towersey L**
Warburton D see **Rowland LP**
Ward AM see **King J**
Ward C see **Speyer JL**
Ward CS see **Meanock CI**
Ward D see **Mehta D**
Ward ME see **Robertson JN**
Ward NG. Alcoholic neurotoxicity in the developing fetus [letter] Am J Psychiatry 1988 Sep;145(9):1181
Ward RJ, Abraham R, McFadyen IR, Haines AD, North WR, Patel M, Bhatt RV. Assessment of trace metal intake and status in a Gujerati pregnant Asian population and their influence on the outcome of pregnancy. Br J Obstet Gynaecol 1988 Jul;95(7):676–82
Ward WF. Food restriction enhances the proteolytic capacity of the aging rat liver. J Gerontol 1988 Sep;43(5):B121–4
Ward WK see **McCulloch DK**
Warden G see **Heimbach D**
Warden HE. The isolated pulmonary nodule. Ann Thorac Surg 1988 Sep;46(3):366
Ware J see **North WG**
Warfield CA see **Pusker S**
Waring GO 3d see **van Rij G**
Waring RH see **Scadding GK**
Waring RH see **Steventon G**
Warne GL see **Burger HG**
Warner DS see **Hansen TD**
Warner JO. Treating asthma in preschool children. Br Med J [Clin Res] 1988 Jul 16;297(6642):154–5 (23 ref.)
Warner JO see **Buchdahl RM**
Warner LC see **Skorecki KL**
Warner R see **Mookherjee S**
Warnke RA see **Picker LJ**
Warnke RA see **Strickler JG**

Warnke RA see **Weiss LM**
Warram JH, Krolewski AS, Kahn CR. Determinants of IDDM and perinatal mortality in children of diabetic mothers. Diabetes 1988 Oct;37(10):1328–34
Warrell DA, White NJ, Veall N, Looareesuwan S, Chanthavanich P, Phillips RE, Karbwang J, Pongpaew P. Cerebral anaerobic glycolysis and reduced cerebral oxygen transport in human cerebral malaria. Lancet 1988 Sep 3; 2(8610):534–8
Warren DW, Hairfield WM, Dalston ET, Sidman JD, Pillsbury HC. Effects of cleft lip and palate on the nasal airway in children. Arch Otolaryngol Head Neck Surg 1988 Sep;114(9):987–92
Warren G see **Dainiak N**
Warren JV. Henry A. Christian (1876–1951). J Lab Clin Med 1988 Sep;112(3):401–2
Warren MM see **Freedman AM**
Warren RF see **Arnoczky SP**
Warren TM see **Stoops CM**
Warshaw MP, Winn CW. Pulmonary valvuloplasty as an alternative to surgery in the pediatric patient: implications for nursing. Heart Lung 1988 Sep;17(5):521–7 (14 ref.)
Wasiewski WW, Fishman MA. Herpes simplex encephalitis: the brain biopsy controversy. J Pediatr 1988 Sep; 113(3):575–8 (20 ref.)
Wasserberger J, Ordog GJ. Why endotracheal and oxygen tubing might be misconnected [letter] Can Med Assoc J 1988 Sep 1;139(5):372
Wasserman AG see **Levy WS**
Watanabe S see **Tobinai K**
Watanabe Y see **Matsuo T**
Watarai T, Kobayashi M, Takata Y, Sassoka T, Iwasaki M, Shigeta Y. Alteration of insulin-receptor kinase activity by high-fat feeding. Diabetes 1988 Oct;37(10):1397–404
Watcha MF, Forestner JE, Connor MT, Dunn CM, Gunter JB, Hirshberg GE, Smith SS, Weiss KL. Minimum alveolar concentration of halothane for tracheal intubation in children. Anesthesiology 1988 Sep;69(3):412–6
Waters DD see **Wiseman A**
Waters TR see **Anderson DK**
Watkins E Jr see **Ellis FH Jr**
Watkins L see **Borkon AM**
Watkins L Jr see **Stuart RS**
Watkins WM see **Nevill CG**
Watkinson A see **Ferri GL**
Watlington CO see **Clore JN**
Watson A see **Barton CJ**
Watson AJ see **Elliott EJ**
Watson AR, Readett D, Nelson CS, Kapila L, Mayell MJ. Dilemmas associated with antenatally detected urinary tract abnormalities. Arch Dis Child 1988 Jul;63(7 Spec No):719–22
Watson C, Mangat KS. A comparison of audiometric performance and complications of T tubes and Shepard grommets. J Laryngol Otol 1988 Aug;102(8):677–9
Watson CG, Kucala T, Manifold V, Vassar P, Juba M. Differences between posttraumatic stress disorder patients with delayed and undelayed onsets. J Nerv Ment Dis 1988 Sep;176(9):568–72
Watson CM see **Owen SJ**
Watson DD see **Keller MW**
Watson J see **Ross DW**
Watson JD see **Harris DP**
Watson LR see **Frasier BL**
Watson MD, Kaye JJ. Traumatic venous aneurysm presenting as a ganglion cyst. A case report. J Bone Joint Surg [Am] 1988 Sep;70(8):1248–50
Watson P see **Lynch HT**
Watson Y see **Williams CT**
Watt I see **Cobby MJ**
Watters CH, Patterson CC, Mathews HM, Campbell W. Diclofenac sodium for post-tonsillectomy pain in children. Anaesthesia 1988 Aug;43(8):641–3
Way BP, Forfar JC, Cobbe SM. Comparison of the effects of chronic oral therapy with atenolol and sotalol on ventricular monophasic action potential duration and effective refractory period. Am Heart J 1988 Sep; 116(3):740–6
Way DL see **Coons SW**
Way J see **Markowitz S**
Weale F. Disciplining doctors [letter] Br Med J [Clin Res] 1988 Jul 2;297(6640):66–7
Weale FE. An operation for incisional hernia. Br J Surg 1988 Jul;75(7):689
Weatherbee L see **Ellis JH**
Weaver AA see **Weaver FA**
Weaver CW see **Holzer TJ**
Weaver DD see **Escobar LF**
Weaver DL see **Burton EM**
Weaver FA, Yellin AE, Wagner WH, Brooks SH, Weaver AA, Milford MA. The role of arterial reconstruction in penetrating carotid injuries. Arch Surg 1988 Sep; 123(9):1106–11
Weaver R see **Linnan MJ**
Weaver WD, Hill D, Fahrenbruch CE, Copass MK, Martin JS, Cobb LA, Hallstrom AP. Use of the automatic external defibrillator in the management of out-of-hospital cardiac arrest. N Engl J Med 1988 Sep 15;319(11):661–6
Weaver WD see **Swenson RD**
Webb CL, Benedict JJ, Schoen FJ, Linden JA, Levy RJ. Inhibition of bioprosthetic heart valve calcification with aminodiphosphonate covalently bound to residual aldehyde groups. Ann Thorac Surg 1988 Sep;46(3):309–16
Webb K see **Shorr RM**
Webb KB see **Evans RG**
Webb L see **Cole AJ**
Webb SW see **McNeill AJ**
Webber BL see **Clarke JR**
Weber J see **Mettang T**
Weber K see **Lindquist TD**
Weber L see **Williams C**
Webster AD see **Ryan A**
Webster DM see **Eilat D**
Webster IW see **Mant A**
Webster JC see **Greendyke RM**
Webster JL see **Fink AS**
Wechsler AS see **Bounous EP**
Wechsler AS see **Califf RM**
Wechsler B see **Guillevin L**
Wechsler W see **Roosen N**
Wechsler-Jentzsch K, Witt JH, Fitz CR, McCullough DC, Harisiadis L. Unresectable gliomas in children: tumor-volume response to radiation therapy. Radiology 1988 Oct;169(1):237–42
Weck PW see **Leventhal BG**
Weedon D see **Gardiner RA**
Weeks PM see **Pin PG**
Weese JL see **Keidan RD**
Weetman AP, Bhandal SK, Burrin JM, Robinson K, McKenna W. Amiodarone and thyroid autoimmunity in the United Kingdom. Br Med J [Clin Res] 1988 Jul 2;297(6640):33
Wegenke JD. Exchange/retrograde ureteral stent set. J Urol 1988 Sep;140(3):550–1
Wegmann D see **Haskins K**
Wehr TA see **Souetre E**
Weiand HS see **Smalley SR**
Weiden PL. Intracarotid cisplatin as therapy for melanoma metastatic to brain: ipsilateral response and contralateral progression. Am J Med 1988 Sep;85(3):439–40
Weidle EG, Lisch W. Recognizing familial lecithin cholesterol acyltransferase deficiency at the slit lamp [letter] Arch Ophthalmol 1988 Sep;106(9):1164
Weidler DJ see **Baltodano N**
Weil EH see **Debruyne FM**
Weiland AP see **Vander Woude JC**
Weiland LH see **Smalley SR**
Wein AJ see **Kato K**
Weinberg AD see **Williams RR**
Weinberg DH, Logigian EL, Kelly JJ Jr. Cervical astrocytoma with arm rigidity: clinical and electrophysiologic features. Neurology 1988 Oct; 38(10):1635–7
Weinberg DS, Inturrisi CE, Reidenberg B, Moulin DE, Nip TJ, Wallenstein S, Houde RW, Foley KM. Sublingual absorption of selected opioid analgesics. Clin Pharmacol Ther 1988 Sep;44(3):335–42
Weinberger I see **Rotenberg Z**
Weinblatt ME see **Spragg J**
Weindl A see **Unger J**
Weiner C see **Robillard JE**
Weiner MW see **Camacho SA**
Weiner R see **Schechter J**
Weiner RD see **Coffey CE**
Weingartner H see **Newhouse PA**
Weingartner H see **Tariot PN**
Weinger MB, Sanford TJ, Smith NT. Do dopaminergic drugs really prevent opiate-induced rigidity? [letter] Anesth Analg 1988 Sep;67(9):900–2
Weinkauff RE see **Gressler VH**
Weinrauch H see **Spiera H**
Weinstein A see **Dretler SP**
Weinstein AM see **Magee FP**
Weinstein JK see **Burke DR**
Weinstein JN, Oster DM, Park JB, Park SH, Loening S. The effect of the extracorporeal shock wave lithotriptor on the bone-cement interface in dogs. Clin Orthop 1988 Oct;(235):261–7
Weinstein L see **Brusch JL**
Weinstein WM see **Shanahan F**
Weintraub BD see **Karsenty G**
Weintraub MI. Optic neuritis and MS [letter] Neurology 1988 Oct;38(10):1660–1
Weintraub WS see **Craver JM**
Weintraub WS see **Pecora MJ**
Weir MR see **White CB**
Weisberg L. Intracerebral hematoma [letter] Neurology 1988 Sep;38(9):1506
Weisberg L see **Wizer B**
Weisel RD see **Christakis GT**
Weisel RD see **Edmunds LH Jr**
Weisenberger DD see **Glenn LD**
Weisfeldt ML see **Halperin HR**
Weisfeldt ML see **Kitakaze M**
Weisiger RA see **Mendel CM**
Weiskopf RB, Holmes MA, Eger EI 2d, Johnson BH, Rampil IJ, Brown JG. Cardiovascular effects of I653 in swine. Anesthesiology 1988 Sep;69(3):303–9
Weiskopf RB see **Nussmeier NA**
Weiskopf RB see **Rampil IJ**
Weisman HF see **Levine JH**
Weisman M see **Bjorkengren AG**
Weisman MH, Vecchione TR, Albert D, Moore LT, Mueller MR. Connective-tissue disease following breast augmentation: a preliminary test of the human adjuvant disease hypothesis. Plast Reconstr Surg 1988 Oct; 82(4):626–30
Weisman Y see **Huminer D**
Weiss GH see **Lee KE**
Weiss GM see **Eliscu EH**
Weiss JL see **Halperin HR**
Weiss KL see **Watcha MF**
Weiss LM, Perlman DC, Sherman J, Tanowitz H, Wittner M. Isospora belli infection: treatment with pyrimethamine. Ann Intern Med 1988 Sep 15;109(6):474–5
Weiss LM, Warnke RA. Leukocyte common antigen expression in lymphomas [letter] Arch Pathol Lab Med 1988 Sep;112(9):867
Weiss P see **Burckhardt D**
Weiss R, Thier SO. HIV testing is the answer—what's the question? [editorial] N Engl J Med 1988 Oct 13; 319(15):1010–2
Weiss R see **Mendelson JH**
Weiss RS. Health-care-dollar bank account [letter] Can Med Assoc J 1988 Oct 1;139(7):610
Weiss S see **Alon M**
Weissgarten J see **Tieder M**
Weissman JY, Tsuchiyose MM, Tong MJ, Co R, Chin K, Ettenger RB. Lack of response to recombinant hepatitis B vaccine in nonresponders to the plasma vaccine. JAMA 1988 Sep 23-30;260(12):1734–8
Weissman PS see **Akgun S**
Weisstub E see **Steinglass P**
Weiter JJ, Delori F, Dorey CK. Central sparing in annular macular degeneration. Am J Ophthalmol 1988 Sep 15; 106(3):286–92
Weits J see **van Essen GG**
Weitz HH see **Merli GJ**
Welch J, Edwards E, Barlow D. Screening for herpes simplex virus during pregnancy [letter] Br Med J [Clin Res] 1988 Jul 23;297(6643):290
Welch KA see **Concepcion MA**
Welch KJ see **Shamberger RC**
Welch MJ see **Mintun MA**
Welch RB see **McGann WA**
Welch TJ see **Mucha P Jr**
Weldon CS see **Laschinger JC**
Weldon VE, Tavel FR. Potency-sparing radical perineal prostatectomy: anatomy, surgical technique and initial results. J Urol 1988 Sep;140(3):559–62
Welkowitz JA see **Tariot PN**
Wellens HJ see **Brugada P**
Weller PF see **Hänsch GM**
Weller PH see **Ryley HC**
Weller PH see **Williams J**
Weller RS see **Raphael DT**
Wellisch DK see **Kemeny MM**
Wells G see **Losos J**
Wells R see **Lampkin BC**
Welsh N see **Portha B**
Welt SI see **Fortunato SJ**
Welte K see **Pelus LM**
Weltmer JB Jr, Pack LL. High-pressure water-gun injection injuries to the extremities. A report of six cases. J Bone Joint Surg [Am] 1988 Sep;70(8):1221–3
Welton ML, Passaro E Jr. Receptors. Am J Surg 1988 Sep; 156(3 Pt 1):217–23 (77 ref.)
Wenger RK, Bavaria JE, Ratcliffe MB, Bogen D, Edmunds LH Jr. Flow dynamics of peripheral venous catheters during extracorporeal membrane oxygenation with a centrifugal pump. J Thorac Cardiovasc Surg 1988 Sep; 96(3):478–84
Wenk RE, Russo F. Group-specific component (Gc) alleles among Haitian immigrants. Am J Clin Pathol 1988 Sep; 90(3):371–2
Wenk VA see **Devine EC**
Wennergren G see **Wennergren M**
Wennergren M, Wennergren G, Vilbergsson G. Obstetric characteristics and neonatal performance in a four-year small for gestational age population. Obstet Gynecol 1988 Oct;72(4):615–20
Wenmo C, Spandow O, Emgård P, Krouthén B. Pleomorphic adenomas of the parotid gland: superficial parotidectomy or limited excision? J Laryngol Otol 1988 Jul;102(7):603–5
Werchau H see **Brüssow H**
Werner C see **Roosen N**
Werner JL see **Presant CA**
Werner P see **Sumchai A**
Werner W see **Johns JA**
Werther GA see **Burger HG**
Wesley R see **Atkinson TJ**
Wesolek J see **Rood RP**
Wessels HA see **van Endt JJ**
Wessels WE, Dahners LE. Growth of the rabbit deltoid ligament. Clin Orthop 1988 Sep;(234):303–5
Wesson DE, Williams JI, Salmi LR, Spence LJ, Armstrong PF, Filler RM. Evaluating a pediatric trauma program: effectiveness versus preventable death rate. J Trauma 1988 Aug;28(8):1226–31
West BC, Todd JR, Lary CH, Blake LA, Fowler ME, King JW. Leprosy in six isolated residents of northern Louisiana. Time-clustered cases in an essentially nonendemic area. Arch Intern Med 1988 Sep;148(9):1987–92
West CR see **Lamb RK**
West KP Jr see **Natadisastra G**
West TW see **Glasser SP**
Westblom TU, Hamory BH. Acute pancreatitis caused by

Legionella pneumophila. South Med J 1988 Sep; 81(9):1200–1 (11 ref.)
Westerberg L see **Ringdén O**
Westermeyer J, Neider J. Social networks and psychopathology among substance abusers. Am J Psychiatry 1988 Oct;145(10):1265–9
Westgren U see **Moëll C**
Westman JC. The infant day care controversy [letter] Am J Psychiatry 1988 Sep;145(9):1177–8
Weston B, MacMillan JP. Ceftazidime versus placebo in respiratory exacerbations of cystic fibrosis [letter] J Pediatr 1988 Sep;113(3):618
Westphal CG see **Pacini CM**
Westreich S see **Geliebter A**
Westveer DC see **Pavlides G**
Wettstein P see **Happ MP**
Wetzel H, Benkert O. Lorazepam for treatment of catatonic symptoms and severe psychomotor retardation [letter] Am J Psychiatry 1988 Sep;145(9):1175–6
Weyland JW see **de Groot AC**
Weyman AE see **Choong CY**
Whalen E. Cooperation between authors and copy editors: one key to high-quality publications [editorial] AJR 1988 Oct;151(4):829–30
Wheeler JS Jr see **Fry M**
Wheeler T see **Neerhut GJ**
Wheeler TM see **Meacham RB**
Whelan P see **Debruyne FM**
Wheller JJ, Hosier DM, Teske DW, Craenen JM, Kilman JW. Results of operation for aortic valve stenosis in infants, children, and adolescents. J Thorac Cardiovasc Surg 1988 Sep;96(3):474–7
Wherrett BA see **Ryan CA**
Whisnant JK see **Leventhal BG**
Whitaker LA see **Stalnecker MC**
White CB, Harris R, Weir MR, Gonzales I, Bass JW. Streptococcal pharyngitis. Comparison of latex agglutination and throat culture. Clin Pediatr (Phila) 1988 Sep;27(9):431–4
White CJ, Kwon-Chung KJ, Gallin JI. Chronic granulomatous disease of childhood. An unusual case of infection with Aspergillus nidulans var. echinulatus. Am J Clin Pathol 1988 Sep;90(3):312–6
White CW, Wilson RF, Marcus ML. Methods of measuring myocardial blood flow in humans. Prog Cardiovasc Dis 1988 Sep–Oct;31(2):79–94 (71 ref.)
White CW see **Wilson RF**
White DA see **Levine SJ**
White IG see **Hoskin PJ**
White JB see **Stow PJ**
White NJ see **Warrell DA**
White PF see **Shafer A**
White PF see **Urquhart ML**
White R see **Leppert M**
White R see **Sorrentino D**
White RI Jr see **Powe NR**
White SE, Brown SE, Frison LM. Hypoglycemia associated with supraventricular tachycardia in an infant [letter] Anesthesiology 1988 Sep;69(3):433–4
White V see **Hill D**
White VA, Fanning CV, Ayala AG, Raymond AK, Carrasco CH, Murray JA. Osteosarcoma and the role of fine-needle aspiration. A study of 51 cases. Cancer 1988 Sep 15; 62(6):1238–46
White WL see **Liu SS**
Whitehead MI see **Stevenson JC**
Whitehead RH see **Barkla DH**
Whitehead T. Medical apartheid in Canada [letter] Can Med Assoc J 1988 Sep 1;139(5):373
(Whitehead W), Bonello JC. Who's afraid of the dentate line? The Whitehead hemorrhoidectomy. Am J Surg 1988 Sep; 156(3 Pt 1):182–6
Whitehill TA see **Pearce WH**
Whitelaw A see **Isaacs D**
Whiteman CE see **Ahmadu-Suka F**
Whitfield M, Bucks R. General practitioners' responsibilities to their patients. Br Med J [Clin Res] 1988 Aug 6; 297(6645):398–400
Whitley M see **Antman KS**
Whitley RJ see **Peacock JE Jr**
Whitlock RT see **Jacobs TP**
Whitty GA see **Hart PH**
Whitworth CM, Whitworth PW, Sanfillipo J, Polk HC Jr. Value of diagnostic laparoscopy in young women with possible appendicitis. Surg Gynecol Obstet 1988 Sep; 167(3):187–90
Whitworth PW see **Whitworth CM**
Whyte RI, Kaplan DK, Sharpe DA, Muehrcke DD, Donnelly RJ. Carcinoma of the bronchus with unsuspected microscopic resection-line involvement. Cancer 1988 Sep 1;62(5):1014–6
Wichmann T see **Zelis R**
Wick M, Fink W, Pfister W, Einhäupl K, Huber M, Fateh-Moghadam A. Ferritin in cerebrospinal fluid differentiation between central nervous system haemorrhage and traumatic spinal puncture [letter] J Clin Pathol 1988 Jul;41(7):809
Wick MR. Paul Ehrlich: the prototypic clinical pathologist. Am J Clin Pathol 1988 Sep;90(3):329–32
Wick MR see **Niehans GA**
Widdowson DJ, Pilling DW, Cook RC. Neonatal ovarian cysts: therapeutic dilemma. Arch Dis Child 1988 Jul;63(7 Spec No):737–42
Wiebe T see **Moëll C**
Wiedenkeller DE see **Pian-Smith MC**
Wieman TJ, Mang TS, Fingar VH, Hill TG, Reed MW, Corey TS, Nguyen VQ, Render ER Jr. Effect of photodynamic therapy on blood flow in normal and tumor vessels. Surgery 1988 Sep;104(3):512–7
Wiener GJ, Morgan TM, Copper JB, Wu WC, Castell DO, Sinclair JW, Richter JE. Ambulatory 24-hour esophageal pH monitoring. Reproducibility and variability of pH parameters. Dig Dis Sci 1988 Sep;33(9):1127–33
Wiersinga A see **Lips P**
Wierzba T see **Ronsmans C**
Wiesner RH see **LaRusso NF**
Wiggins RC see **Downer G**
Wiggs JL, Dryja TP. Predicting the risk of hereditary retinoblastoma. Am J Ophthalmol 1988 Sep 15; 106(3):346–51
Wight RG, Jones AS, Beckingham E. Radical trimming of the inferior turbinates and its effect on nasal resistance to airflow. J Laryngol Otol 1988 Aug;102(8):694–6
Wigley FM see **Wise RA**
Wijdicks EF see **Verweij RD**
Wijesundera MS see **Illangasekera V**
Wikman-Coffelt J see **Kapelko VI**
Wikoff R see **Miller P**
Wilansky S see **Pollick C**
Wilcox JN, Smith KM, Williams LT, Schwartz SM, Gordon D. Platelet-derived growth factor mRNA detection in human atherosclerotic plaques by in situ hybridization. J Clin Invest 1988 Sep;82(3):1134–43
Wilcox RG, von der Lippe G, Olsson CG, Jensen G, Skene AM, Hampton JR. Trial of tissue plasminogen activator for mortality reduction in acute myocardial infarction. Anglo-Scandinavian Study of Early Thrombolysis (ASSET). Lancet 1988 Sep 3;2(8610):525–30
Wilczynski SP, Walker J, Liao SY, Bergen S, Berman M. Adenocarcinoma of the cervix associated with human papillomavirus. Cancer 1988 Oct 1;62(7):1331–6
Wildey GM, Fischman AJ, Fallon JT, Matsueda GR, Zisfein JB, Preibisch G, Seipke G, Homcy CJ, Graham RM. Cellular processing of pro-atrial natriuretic factor (pro-ANF): studies using an antiserum that selectively binds ANF-(99-126) after its cleavage from pro-ANF. Endocrinology 1988 Oct;123(4):2054–61
Wilensky GR. Nursing shortage more complex than it seems. Hospitals 1988 Sep 5;62(17):24
Wiles CE 3d see **Chiarla C**
Wiley K, Heath L, Acklin M. Care of AIDS patients: student attitudes. Nurs Outlook 1988 Sep–Oct;36(5):244–5
Wiley RG see **Anderson NE**
Wilhelm M, Passlick J, Busch T, Ohnesorge FK. Elimination of absorbed aluminum in patients undergoing continuous ambulatory peritoneal dialysis. J Toxicol Clin Toxicol 1988; 26(3–4):209–21
Wilkes CH see **Schellhas KP**
Wilkin P see **Jauniaux E**
Wilkin T see **Armitage M**
Wilkins IA, Lynch L, Mehalek KE, Berkowitz GS, Berkowitz RL. Efficacy and side effects of magnesium sulfate and ritodrine as tocolytic agents. Am J Obstet Gynecol 1988 Sep;159(3):685–9
Wilkins RG see **Edwards JD**
Wilkinson EJ. Gynecologic pathology as a hybrid subspecialty. Am J Clin Pathol 1988 Sep;90(3):362–5
Wilkinson JL see **Lamb RK**
Willan AR see **Ryan CA**
Willemze R see **Fibbe WE**
Willén R see **Hambraeus GM**
Willerson JT see **Dehmer GJ**
Willerson JT see **Golino P**
Willerson JT see **Schaefer S**
Willett WC see **Austin MA**
Williams AC see **Steventon G**
Williams BD see **Shetty HG**
Williams BT see **Nicholl JP**
Williams C, Weber L, Williamson R, Hjelm M. Guthrie spots for DNA-based carrier testing in cystic fibrosis [letter] Lancet 1988 Sep 17;2(8612):693
Williams C see **Rossi RP**
Williams CJ see **Calvert AH**
Williams CT, Stack JP, Loveday B, Watson Y, Isherwood I. Magnetic resonance imaging of the mini-pig heart: the effect of gadolinium-DTPA on normal myocardium. Br J Radiol 1988 Jul;61(727):596–9
Williams DG, Richmond S, Massam M. Disposable nappies—a cautionary tale [letter] Arch Dis Child 1988 Aug;63(8):997
Williams DM see **Flanagan AM**
Williams DM see **Jain SK**
Williams DP, Troost BT, Rogers J. Lithium-induced downbeat nystagmus. Arch Neurol 1988 Sep;45(9):1022–3
Williams E. The process of peer review of scientific manuscripts [editorial] JAMA 1988 Sep 23–30;260(12):1761
Williams G see **Hartnell GG**
Williams G see **Petrie J**
Williams GL see **Oates S**
Williams J, Griffiths PD, Green A, Weller PH. Sweat tests and flucloxacillin. Arch Dis Child 1988 Jul;63(7):847–8
Williams J, Nunley D, Dralle W, Berk SL, Verghese A. Diagnosis of pulmonary strongyloidiasis by bronchoalveolar lavage. Chest 1988 Sep;94(3):643–4
Williams J see **Brown GA**
Williams J see **Rawlinson J**
Williams J see **Ryley HC**
Williams J 3d see **Bochner CJ**
Williams JB see **Brett EA**
Williams JB see **Spitzer RL**
Williams JD see **Powell M**
Williams JI see **Wesson DE**
Williams JL see **Thomas IT**
Williams JL see **Tolley DA**
Williams JW, McClellan T, Peters TG, Nag S, Dean P, Banner B, Vera SR, Stenz F. Effect of pretransplant graft irradiation on canine intestinal transplantation. Surg Gynecol Obstet 1988 Sep;167(3):197–204
Williams LE see **Presant CA**
Williams LT see **Wilcox JN**
Williams LW see **Burks AW**
Williams M see **Barton C**
Williams M see **Jones JF**
Williams MP see **Heron CW**
Williams MP see **Meanock CI**
Williams MT. Policies and procedures for scheduling student nurses. J Nurs Adm 1988 Sep;18(9):32–7
Williams NS, Jass JR, Hardcastle JD. Clinicopathological assessment and staging of colorectal cancer. Br J Surg 1988 Jul;75(7):649–52
Williams NS see **Hallan RI**
Williams PF, Wreghitt T, Joysey V, Evans DB, Calne RY. Cytomegalovirus matching in renal transplantation [letter] Lancet 1988 Sep 3;2(8610):569
Williams PG see **McClelland P**
Williams R see **Naoumov NV**
Williams RC Jr. Hypothesis: rheumatoid factors are antiidiotypes related to bacterial or viral Fc receptors. Arthritis Rheum 1988 Sep;31(9):1204–7
Williams RR, Hunt SC, Barlow GK, Chamberlain RM, Weinberg AD, Cooper HP, Carbonari JP, Gotto AM Jr. Health family trees: a tool for finding and helping young family members of coronary and cancer prone pedigrees in Texas and Utah. Am J Public Health 1988 Oct; 78(10):1283–6
Williams RR see **Hopkins PN**
Williams RR see **Jorde LB**
Williams RR see **Leppert M**
Williams S see **Ballardie FW**
Williams SB see **Nguyen-Dinh P**
Williams SD see **Loehrer PJ Sr**
Williams SJ see **Wynick D**
Williams W, Zumla A, Behrens R, Locniskar M, Voller A, McAdam KP, Isenberg DA. Studies of a common idiotype PR4 in autoimmune rheumatic disease. Arthritis Rheum 1988 Sep;31(9):1097–104
Williamson PS see **Levy BT**
Williamson R see **Williams C**
Williamson RC see **Cooper MJ**
Willits FK, Crider DM. Health rating and life satisfaction in the later middle years. J Gerontol 1988 Sep;43(5):S172–6
Willman VL see **Naunheim KS**
Willmott N see **Kerr DJ**
Willms DG see **Wilson DM**
Willscher MK see **Herman RM**
Wilms G see **Nevelsteen A**
Wilson AA, Rinke LT. DRGs and the measurement of quality in home care. Nurs Clin North Am 1988 Sep;23(3):569–78
Wilson BW see **Chapman JE Jr**
Wilson C. Artefactual body wall ecchymosis in acute pancreatitis. Br J Surg 1988 Jul;75(7):704
Wilson C see **Schechter J**
Wilson CB see **Andrews BT**
Wilson CB see **Mampalam TJ**
Wilson CB see **Scotti G**
Wilson DE see **Lake-Bakaar G**
Wilson DM, Taylor DW, Gilbert JR, Best JA, Lindsay EA, Willms DG, Singer J. A randomized trial of a family physician intervention for smoking cessation. JAMA 1988 Sep 16;260(11):1570–4
Wilson EA see **Jones PB**
Wilson EB, Knauf MA, Donohoe K, Iserson KV. Red blood cell survival following admixture with heated saline: evaluation of a new blood warming method for rapid transfusion. J Trauma 1988 Aug;28(8):1274–7
Wilson GJ see **Koike K**
Wilson IH, Page RJ, Yeats MJ. The Oxford Miniature Vaporizer in paediatric anaesthesia. An experimental study. Anaesthesia 1988 Aug;43(8):700–2
Wilson J see **MacDonald R**
Wilson JD see **Robinson AJ**
Wilson MR see **Hankin FM**
Wilson N see **Gibbs JL**
Wilson P see **Berger U**
Wilson RA, Greenberg BH, Massie BM, Bristow JD, Cheitlin M, Siemienczuk D, Krishnamurthy GT, Thomas D. Left ventricular response to submaximal and maximal exercise in asymptomatic aortic regurgitation. Am J Cardiol 1988 Sep 15;62(9):606–10
Wilson RF, Marcus ML, White CW. Effects of coronary bypass surgery and angioplasty on coronary blood flow and flow reserve. Prog Cardiovasc Dis 1988 Sep–Oct; 31(2):95–114 (93 ref.)
Wilson RF see **White CW**
Wilson SD, Burd PR, Billings PR, Martin CA, Dorf ME. The expression and regulation of a potential lymphokine gene (TCA3) in CD4 and CD8 T cell clones.

J Immunol 1988 Sep 1;141(5):1563–70
Wilson SE, Bourne WM, O'Brien PC, Brubaker RF. Endothelial function and aqueous humor flow rate in patients with Fuchs' dystrophy. Am J Ophthalmol 1988 Sep 15;106(3):270–8
Wilson SE, Bourne WM. Conjunctival Z-plasty in the treatment of pterygium. Am J Ophthalmol 1988 Sep 15; 106(3):355–7
Wilson SE see **Fink AS**
Wilson WA, Perez MC, Armatis PE. Partial C4A deficiency is associated with susceptibility to systemic lupus erythematosus in black Americans. Arthritis Rheum 1988 Sep;31(9):1171–5
Wilson-Relyea BJ see **Mroz CT**
Wilton GP see **Gross MD**
Wilton NC see **Nightingale JJ**
Wiltrout TA see **Sayers TJ**
Winchester DP, Lasky HJ, Sylvester J, Maher ML. A television-promoted mammography screening pilot project in the Chicago metropolitan area. CA 1988 Sep–Oct; 38(5):291–309
Winchester JF see **Mackow RC**
Windsor RE, Dumitru D. Anabolic steroid use by athletes. How serious are the health hazards? Postgrad Med 1988 Sep 15;84(4):37–8, 41–3, 47–9
Winfield DA see **Wodzinski MA**
Winn CW see **Warshaw MP**
Winnie AP see **Munhall RJ**
Winokur A see **Manaker S**
Winrow VR see **Archer JR**
Winslow BH see **Spindel MR**
Winsor D see **Presant CA**
Winston RM see **Rutherford AJ**
Winter RM see **Knowles S**
Winterborn MH see **Harvey TC**
Winther J, Olsen JH, de Nully Brown P. Risk of nonocular cancer among retinoblastoma patients and their parents. A population-based study in Denmark, 1943–1984. Cancer 1988 Oct 1;62(7):1458–62
Wirima JJ see **Nguyen-Dinh P**
Wirsching R see **Burns PE**
Wise HA 2d see **McDowell GC 2d**
Wise L see **Muñoz E**
Wise RA, Wigley FM, Scott TE, Hochberg MC. HLA-DQw alloantigens and pulmonary dysfunction in rheumatoid arthritis. Chest 1988 Sep;94(3):609–14
Wiseman A, Waters DD, Walling A, Pelletier GB, Roy D, Théroux P. Long-term prognosis after myocardial infarction in patients with previous coronary artery bypass surgery. J Am Coll Cardiol 1988 Oct;12(4):873–80
Wiseman C see **Presant CA**
Wish M see **Singh SN**
Wishnow RM see **Roberts DE**
Wisnicki HJ see **Feldman MD**
Wissler JH see **Höckel M**
Wiswell TE, Miller GM, Gelston HM Jr, Jones SK, Clemmings AF. Effect of circumcision status on periurethral bacterial flora during the first year of life. J Pediatr 1988 Sep;113(3):442–6
Wiswell TE, Hankins CT. Twins and triplets with necrotizing enterocolitis. Am J Dis Child 1988 Sep;142(9):1004–6
Witherspoon R see **Anasetti C**
Withrow SJ see **Ahmadu-Suka F**
Witt JH see **Wechsler-Jentzsch K**
Witte CL see **Garry RF**
Witte MH see **Garry RF**
Wittels B see **Kraus VB**
Witter FR, Benedetti TJ, Petty BG, Feldman AM, Traill TA, Anderson J. Pharmacodynamics and tolerance of oral sustained release ritodrine. Am J Obstet Gynecol 1988 Sep; 159(3):690–5
Wittes J see **Yusuf S**
Wittner M see **Weiss LM**
Wittpenn JR see **Natadisastra G**
Witztum JL see **Reaven P**
Wizer B, Wall M, Weisberg L. The clinical and computed tomographic features of cerebellar peduncular hemorrhage. Neurology 1988 Sep;38(9):1485–7
Wodzinski MA, Collin R, Winfield DA, Dalton A, Lawrence AC. Epidural granulocytic sarcoma in acute myeloid leukemia with 8;21 translocation. Cancer 1988 Oct 1; 62(7):1299–300
Woelfel A, Foster JR, Rowe WW, Jain A, Gettes LS. Induction of ventricular tachycardia in patients with left ventricular aneurysms and no history of arrhythmia. Am J Cardiol 1988 Oct 1;62(10 Pt 1):814–6
Woerner EM, Rowe RL. Trousseau's syndrome. Am Fam Physician 1988 Sep;38(3):195–201 (15 ref.)
Wohlleb JC see **Stehr-Green PA**
Wojciechowski C see **Finkler NJ**
Wojcik JB, Morgan AS. Sternal fractures—the natural history. Ann Emerg Med 1988 Sep;17(9):912–4
Wolen RL see **Schenker S**
Wolever TM, Jenkins DJ, Ocana AM, Rao VA, Collier GR. Second-meal effect: low-glycemic-index foods eaten at dinner improve subsequent breakfast glycemic response. Am J Clin Nutr 1988 Oct;48(4):1041–7
Wolf BA see **McDaniel ML**
Wolf BC, Gilchrist KW, Mann RB, Neiman RS. Evaluation of pathology review of malignant lymphomas and Hodgkin's disease in cooperative clinical trials. The Eastern Cooperative Oncology Group experience. Cancer 1988 Oct 1;62(7):1301–5
Wolf BC see **Gilchrist KW**
Wolf H see **Harving N**
Wolf HK, Rautaharju PM, Manton KG, Stallard E. Importance of electrocardiography for coronary risk factor surveys [letter] Lancet 1988 Sep 10;2(8611):633–4
Wolf HK, Dagenais GR, Fodor JG, Fynes RS, Handa SP, Haynes RB, Klassen GA, Myers MG, Robitaille NM. Blood pressure profile in two adult male populations. Can Med Assoc J 1988 Sep 15;139(6):507–12
Wolf NM see **Meister SG**
Wolf NS see **Maggio-Price L**
Wolf S see **Atkinson TJ**
Wolf SA see **Poretsky L**
Wolf-Klein GP, Silverstone FA, Basavaraju N, Foley CJ, Pascaru A, Ma PH. Prevention of falls in the elderly population. Arch Phys Med Rehabil 1988 Sep;69(9):689–91
Wolfe BM, Walker BK, Shaul DB, Wong L, Ruebner BH. Effect of total parenteral nutrition on hepatic histology. Arch Surg 1988 Sep;123(9):1084–90
Wolfe CS see **Ridley MG**
Wolfe DE, Drummond JC. Differential effects of isoflurane/nitrous oxide on posterior tibial somatosensory evoked responses of cortical and subcortical origin. Anesth Analg 1988 Sep;67(9):852–9
Wolfe E see **Micozzi MS**
Wolfe HJ. DNA probes in diagnostic pathology. Am J Clin Pathol 1988 Sep;90(3):340–4 (11 ref.)
Wolfe JT 3d see **Cooper PH**
Wolff AP see **McBrien M**
Wolff K see **Steiner A**
Wolff MS see **Kraut A**
Wolfs T see **de Ronde A**
Wolfson LI see **Crystal HA**
Wolin DA see **Gleich S**
Wolkenfeld F see **Kay SR**
Wolkoff AW see **Manzione NC**
Wollen N, Kellett GL. Regulation of glucose homeostasis in rat jejunum by despentapeptide-insulin in vitro. Gut 1988 Aug;29(8):1064–9
Wolowczuk I see **Auriault C**
Woltering EA see **Brown DA**
Woltering EA see **O'Dwyer PJ**
Wolters P see **Pizzo PA**
Womack NR see **Hallan RI**
Wong EC, Sacks DB, Laurino JP, McDonald JM. Characteristics of calmodulin phosphorylation by the insulin receptor kinase. Endocrinology 1988 Oct; 123(4):1830–6
Wong J see **Choi TK**
Wong JH, Euhus DM, Morton DL. Surgical resection for metastatic melanoma to the lung. Arch Surg 1988 Sep; 123(9):1091–5
Wong KK see **Mowbray A**
Wong KY see **Mamula PW**
Wong L see **Kerlin P**
Wong L see **Wolfe BM**
Wong PC see **Ng SC**
Wong PW see **Lessick ML**
Wong PY see **Skorecki KL**
Wong SN, Geary DF. Comparison of temporary and permanent catheters for acute peritoneal dialysis. Arch Dis Child 1988 Jul;63(7):827–31
Wong T see **Nimrod C**
Wong W see **Grant EG**
Wong WD see **Khoo RE**
Wong WW see **Cochran WJ**
Wong YC see **Ng SC**
Wonke B see **De Sanctis V**
Wonsetler LA see **Asensio JA**
Woo SL see **Ledley FD**
Wood AM see **Anderson CM**
Wood BP see **Baker RS**
Wood BP see **Newman B**
Wood CM see **Glenn AM**
Wood DP Jr, Lorig R, Pontes JE, Montie JE. The role of magnetic resonance imaging in the staging of bladder carcinoma. J Urol 1988 Oct;140(4):741–4
Wood G see **Kalra PA**
Wood J see **Fadul C**
Wood MB see **Dyck PJ**
Wood N see **Emery P**
Wood NC see **Eastgate JA**
Wood P see **Armitage M**
Wood RJ, Sitrin MD, Rosenberg IH. Effect of phosphorus on endogenous calcium losses during total parenteral nutrition. Am J Clin Nutr 1988 Sep;48(3):632–6
Wood TO see **Elam JT**
Wood VE see **Hanson EC**
Woodcock-Mitchell J see **Coflesky JT**
Woodend BE see **Robertson JH**
Woodhead CJ. Recurrent facial palsy at high altitude. J Laryngol Otol 1988 Aug;102(8):718–9
Woodruff AW. Time-expired drugs [letter] Lancet 1988 Oct 1;2(8614):798
Woodruff CW see **Mactier H**
Woods JR see **Toth PD**
Woods SW, Koster K, Krystal JK, Smith EO, Zubal IG, Hoffer PB, Charney DS. Yohimbine alters regional cerebral blood flow in panic disorder [letter] Lancet 1988 Sep 17; 2(8612):678
Woods W see **Lampkin BC**
Woodward WR see **Nutt JG**
Woody GE see **McLellan AT**
Wooldridge JB, Jackson JG. Evaluation of bruises and areas of induration after two techniques of subcutaneous heparin injection. Heart Lung 1988 Sep;17(5):476–82
Woolf N see **Bull HA**
Woolf PK. Science needs vigilance not vigilantes [editorial] JAMA 1988 Oct 7;260(13):1939–40
Woolhandler S see **Himmelstein DU**
Woolley JL, Lau BH, Ruckle HC, Torrey RR. Phagocytic and natural killer cytotoxic responses of murine transitional cell carcinoma to postsurgical immunochemotherapy. J Urol 1988 Sep;140(3):660–3
Woolley MM see **Downey EC Jr**
Woosley RL see **Bennett PB**
Wooten S see **Miller KS**
Worth ER, Kirk WO. Cessation of blood flow in intravenous regional anesthesia [letter] Anesth Analg 1988 Oct; 67(10):1020
Wortman M, Hoagland AC. Childhood sexual abuse and the consequences in adult women [letter] Obstet Gynecol 1988 Oct;72(4):680–1
Wray N, Brody B, Bayer T, Boisaubin E, Davila F, Dresser R, Dunn JK, Engelhardt HT Jr, Haley H, Hamilton JD, et al. Withholding medical treatment from the severely demented patient. Decisional processes and cost implications. Arch Intern Med 1988 Sep;148(9):1980–4
Wreghitt T see **Williams PF**
Wreghitt TG, Taylor CE. Respiratory tract chlamydial infection and importation of psittacine birds [letter] Lancet 1988 Sep 24;2(8613):743
Wright AE see **Hoffman PN**
Wright C see **Mulcahy D**
Wright CG see **Masaki M**
Wright CM, Engler R, Maisel A. Coronary thrombosis precipitated by hyperventilation-induced vasospasm. Am Heart J 1988 Sep;116(3):867–9
Wright DJ see **Horattas MC**
Wright ED see **Smyth EG**
Wright G, Ping JS, Campbell CS, Tobias MA. Assessment of cardiovascular function in patients undergoing coronary artery bypass grafting. J Thorac Cardiovasc Surg 1988 Sep; 96(3):400–7
Wright J see **Benditt JO**
Wright JE see **Gershlick AH**
Wright KC see **Yoshioka T**
Wright PF, Sell SH, McConnell KB, Sitton AB, Thompson J, Vaughn WK, Bess FH. Impact of recurrent otitis media on middle ear function, hearing, and language. J Pediatr 1988 Sep;113(3):581–7
Wright SD see **Speert DP**
Wright SW, Trott AT. North American tick-borne diseases. Ann Emerg Med 1988 Sep;17(9):964–72 (74 ref.)
Wu CY see **Hsu HC**
Wu L see **Leppert M**
Wu MH see **Chiu IS**
Wu MZ see **Hsu HC**
Wu S see **Kapelko VI**
Wu TT see **Hsu HC**
Wu VY see **Cohen MP**
Wu WC see **Wiener GJ**
Wu YJ, Tian WT, Snider RM, Rittershaus C, Rogers P, LaManna L, Ip SH. Signal transduction of gamma/delta T cell antigen receptor with a novel mitogenic anti-delta antibody. J Immunol 1988 Sep 1;141(5):1476–9
Wu YK see **Romero R**
Wu YQ, Jorgensen EV, Handwerger S. High density lipoproteins stimulate placental lactogen release and adenosine 3',5'-monophosphate (cAMP) production in human trophoblast cells: evidence for cAMP as a second messenger in human placental lactogen release. Endocrinology 1988 Oct;123(4):1879–84
Wurmb E see **Halperin HR**
Wuttke W see **Vaupel R**
Wyatt JS see **Edwards AD**
Wyatt RJ see **Ko GN**
Wyle FA see **Roberts DE**
Wyman JB see **Norfleet RG**
Wynder EL, Kabat GC. The effect of low-yield cigarette smoking on lung cancer risk. Cancer 1988 Sep 15; 62(6):1223–30 (25 ref.)
Wynder EL see **Boyar AP**
Wynder EL see **Hill P**
Wyndham CR see **Beckman KJ**
Wynick D, Williams SJ, Bloom SR. Symptomatic secondary hormone syndromes in patients with established malignant pancreatic endocrine tumors. N Engl J Med 1988 Sep 8; 319(10):605–7
Wynne RD see **Cowley AJ**
Wyse DG see **Sheldon RS**

X

Xiang H see **Rodrigues B**
Xiang KS see **Cox NJ**
Xiu RJ. Microcirculation and traditional Chinese medicine. JAMA 1988 Sep 23–30;260(12):1755–7

Y

Yablonski ME, Maren TH, Hayashi M, Naveh N, Potash SD,

Pessah N. Enhancement of the ocular hypotensive effect of acetazolamide by diflunisal. Am J Ophthalmol 1988 Sep 15;106(3):332–6
Yabuta K see **Arisaka O**
Yachia D. An entirely endoscopic treatment for simple ureteroceles in nonduplicated systems: a preliminary report. J Urol 1988 Oct;140(4):815–7
Yacoub MH see **Gibbs JL**
Yada T see **Pian-Smith MC**
Yadav M see **Iyngkaran N**
Yagel S, Palti Z, Gallily R. Prostaglandin E2-mediated suppression of human maternal lymphocyte alloreactivity by first-trimester fetal macrophages. Obstet Gynecol 1988 Oct;72(4):648–54
Yager J see **Grant I**
Yager JY, Seshia SS. Sublingual lorazepam in childhood serial seizures. Am J Dis Child 1988 Sep;142(9):931–2
Yam LT see **Travis WD**
Yamada S see **Fujiwara K**
Yamada T see **Itoh H**
Yamada T see **Komatsu M**
Yamada T see **Miyamoto T**
Yamagata H see **Tropp JS**
Yamagishi M, Miyatake K, Beppu S, Kumon K, Suzuki S, Tanaka N, Nimura Y. Assessment of coronary blood flow by transesophageal two-dimensional pulsed Doppler echocardiography. Am J Cardiol 1988 Sep 15;62(9):641–4
Yamaguchi K, Enjoji M. Carcinoma of the gallbladder. A clinicopathology of 103 patients and a newly proposed staging. Cancer 1988 Oct 1;62(7):1425–32
Yamamoto N see **Itoyama Y**
Yamamoto O, Fuji I, Yoshida T, Cox AB, Lett JT. Age dependency of base modification in rabbit liver DNA. J Gerontol 1988 Sep;43(5):B132–6
Yamamoto T see **Utoh J**
Yamamoto T see **Yoneda K**
Yamamura T see **Kanakura Y**
Yamamuro T see **Kitsugi T**
Yamanaka C see **Kikuchi K**
Yamanaka N, Harabuchi Y, Himi T, Kataura A. Immunosuppressive substance in the sera of head and neck cancer patients. Cancer 1988 Oct 1;62(7):1293–8
Yamane Y see **Hata T**
Yamashita K see **Fuji T**
Yamashita K see **Minami S**
Yamashita M, Tajima K. Edrophonium-hyoscine butylbromide mixture for reversal of neuromuscular blockade: heart rate changes in infants and children. Anaesthesia 1988 Jul;43(7):591–3
Yamashita N see **Clement LT**
Yamashita S, Tobinaga T, Ashizawa K, Nagayama Y, Yokota A, Harakawa S, Inoue S, Hirayu H, Izumi M, Nagataki S. Glucose stimulation of protooncogene expression and deoxyribonucleic acid synthesis in rat islet cell line. Endocrinology 1988 Oct;123(4):1825–9
Yamauchi K see **Komatsu M**
Yamauchi K see **Miyamoto T**
Yamazaki T see **Sukigara M**
Yamazaki Y, Oida S, Akimoto Y, Shioda S. Response of the mouse femoral muscle to an implant of a composite of bone morphogenetic protein and plaster of Paris. Clin Orthop 1988 Sep;(234):240–9
Yanagi A see **Knopp R**
Yanagibashi K, Ohno Y, Kawamura M, Hall PF. The regulation of intracellular transport of cholesterol in bovine adrenal cells: purification of a novel protein. Endocrinology 1988 Oct;123(4):2075–82
Yancy CW Jr, Firth BG. Congestive heart failure. Dis Mon 1988 Aug;34(8):465–536 (185 ref.)
Yaney GC see **Pian-Smith MC**
Yang A see **Zerhouni EA**
Yang MG see **Rodnick JE**
Yang RD see **Hoffer LJ**
Yankauer A. Disease prevention: still a long way to go [editorial] Am J Public Health 1988 Oct;78(10):1277–8
Yannelli B see **Gurevich I**
Yannuzzi LA see **Minnella AM**
Yao L see **Lee JK**
Yap SF see **Cheng HM**
Yapp RA see **Magee FP**
Yaqoob M, Ahmad R. Abdominal pain and disorder of coagulation [letter] Br Med J [Clin Res] 1988 Jul 2; 297(6640):67
Yarbro JW see **Doll DC**
Yarbro JW see **Ringenberg QS**
Yarington CT Jr. Dabbling in head and neck oncology: the solution [letter] Arch Otolaryngol Head Neck Surg 1988 Oct;114(10):1188
Yarmush ML see **Tompkins RG**
Yaron M see **Segal R**
Yaster M, Deshpande JK. Management of pediatric pain with opioid analgesics. J Pediatr 1988 Sep;113(3):421–9 (83 ref.)
Yasuda T see **Johns JA**
Yasuda T see **Utsunomiya N**
Yasue H see **Okumura K**
Yasui S see **Suwabe A**
Yates AK see **Hamouratidis ND**
Yates PO see **Mann DM**
Yawn BP. Fetal neglect as child abuse [letter] Am J Dis Child 1988 Sep;142(9):913–4
Yeakley JW see **Ghorayeb BY**
Yeats MJ see **Wilson IH**
Yebra M see **Moreno A**
Yee R see **Guiraudon GM**
Yellin AE see **Weaver FA**
Yen SS see **Rossmanith WG**
Yenen OS, Ekinci E, Aydilek R, Baydar I. HIV infection and tuberculosis in Turkey [letter] Chest 1988 Sep;94(3):674
Yerly S see **Rougemont A**
Yessenow RS, Maves MD. Effects of Oxypherol-ET on random skin-flap survival in the swine model. Arch Otolaryngol Head Neck Surg 1988 Sep;114(9):973–6
Yeung-Lai-Wah JA see **Jackman WM**
Yeung-Lai-Wah JA see **Lee PK**
Yew DT see **Noble PC**
Yiannias J see **Dominey A**
Yip R, Binkin NJ, Trowbridge FL. Altitude and childhood growth. J Pediatr 1988 Sep;113(3):486–9
Yki-Järvinen H, Taskinen MR. Interrelationships among insulin's antilipolytic and glucoregulatory effects and plasma trigiycerides in nondiabetic and diabetic patients with endogenous hypertriglyceridemia. Diabetes 1988 Sep; 37(9):1271–8
Yli-Kerttula U see **Nissilä M**
Ylikorkala O see **Halmesmäki E**
Yntema D see **Hsiao WC**
Yoda Y see **Mori N**
Yogel LR see **Gibel LJ**
Yokokawa N see **Komatsu M**
Yokota A, Kajiwara H, Kohchi M, Fuwa I, Wada H. Parietal cephalocele: clinical importance of its atretic form and associated malformations. J Neurosurg 1988 Oct; 69(4):545–51
Yokota A see **Yamashita S**
Yolken RH see **Eiden JJ**
Yoneda K, Yamamoto T, Maeda Y, Osaki T. Kasabach-Merritt syndrome: report of a case. J Oral Maxillofac Surg 1988 Sep;46(9):801–3
Yoneda Y see **Suwa M**
Yonekura ML see **Linnan MJ**
Yonenobu K see **Fuji T**
Yoo YK see **Alexander JA**
Yook CR see **Akgun S**
Yoon JW, Leiter EH, Coleman DL, Kim MK, Pak CY, McArthur RG, Roncari DA. Genetic control of organ-reactive autoantibody production in mice by obesity (ob) diabetes (db) genes. Diabetes 1988 Sep;37(9):1287–93
Yoshida A see **Beutler E**
Yoshida A see **Mitani Y**
Yoshida H, Oshima H, Saito E, Kinoshita M. Hyperparathyroidism in patients with myotonic dystrophy. J Clin Endocrinol Metab 1988 Sep;67(3):488–92
Yoshida H, Arai K, Wakashin M. Development of acquired von Willebrand's disease after mixed connective tissue disease. Am J Med 1988 Sep;85(3):445–6
Yoshida K see **Hanamura T**
Yoshida T see **Yamamoto O**
Yoshida Y, Oguma S, Uchino H, Maekawa T. Refractory myelodysplastic anaemias with hypocellular bone marrow. J Clin Pathol 1988 Jul;41(7):763–7
Yoshikawa H see **Takaoka K**
Yoshikawa J, Matsui O, Takashima T, Ida M, Takanaka T, Kawamura I, Kakuda K, Miyata S. Fatty metamorphosis in hepatocellular carcinoma: radiologic features in 10 cases. AJR 1988 Oct;151(4):717–20
Yoshimoto Y, Kato H, Schull WJ. Risk of cancer among children exposed in utero to A-bomb radiations, 1950–84. Lancet 1988 Sep 17;2(8612):665–9
Yoshinaga K see **Mizunashi K**
Yoshinaga K see **Sasaki A**
Yoshinaga K see **Sasaki T**
Yoshinari M see **Okamura K**
Yoshino H see **Chino M**
Yoshino H see **Sowa M**
Yoshioka H see **Kashiwagi T**
Yoshioka T, Wright KC, Wallace S, Lawrence DD Jr, Gianturco C. Self-expanding endovascular graft: an experimental study in dogs. AJR 1988 Oct;151(4):673–6
Yoshioka T see **Ikegami K**
Yoshitomi K, Kondo Y, Imai M. Evidence for conductive Cl- pathways across the cell membranes of the thin ascending limb of Henle's loop. J Clin Invest 1988 Sep; 82(3):866–71
Yoshizaki K see **Horii Y**
Youmans LC see **Ten Haken JD**
Younes C, Fowles JV, Fallaha M, Antoun R. Long-term results of surgical reconstruction for chronic lateral instability of the ankle: comparison of Watson-Jones and Evans techniques. J Trauma 1988 Sep;28(9):1330–4
Young A. Small bowel volvulus [letter] Br Med J [Clin Res] 1988 Jul 16;297(6642):199–200
Young A, Hudson DA, Krige JE. Strangulated obturator hernia: can mortality be reduced? South Med J 1988 Sep; 81(9):1117–20 (21 ref.)
Young CA see **Ross RD**
Young DA see **Lin CW**
Young DC see **Farrar WB**
Young DH see **Schiller WR**
Young J see **Hamada A**
Young LW see **Baker RS**
Young LW see **Newman B**
Young MR. Clinical carpal scaphoid injuries [letter] Br Med J [Clin Res] 1988 Jun 25;296(6639):1799–800
Young RH, Dunn J, Dickersin GR. An unusual oncocytic renal tumor with sarcomatoid foci and osteogenic differentiation. Arch Pathol Lab Med 1988 Sep; 112(9):937–40
Young RT see **Pun KK**
Young VK see **Cortiella J**
Young VR see **Hoffer LJ**
Young VR see **Roberts SB**
Young WL, Prohovnik I, Ornstein E, Sisti MB, Solomon RA, Stein BM, Ostapkovich N. Monitoring of intraoperative cerebral hemodynamics before and after arteriovenous malformation resection. Anesth Analg 1988 Oct; 67(10):1011–4
Youngner SJ. Who defines futility? JAMA 1988 Oct 14; 260(14):2094–5
Youngs R, Deck J, Kwok P, Hawke M. Severe sensorineural hearing loss caused by lightning. A temporal bone case report. Arch Otolaryngol Head Neck Surg 1988 Oct; 114(10):1184–7
Younker D see **Tessem JH**
Yousem SA see **Griffith BP**
Yu B, Sawai T, Uehara M, Ishida T, Horiike K, Nozaki M. Immediate hypersensitivity skin reactions to human dander in atopic dermatitis. Partial purification and characterization of human dander allergens. Arch Dermatol 1988 Oct;124(10):1530–3
Yu BP see **Kalu DN**
Yu CY see **Scotti G**
Yu ES see **Choi BI**
Yu J see **Hong CZ**
Yu SW, Haughton VM, Ho PS, Sether LA, Wagner M, Ho KC. Progressive and regressive changes in the nucleus pulposus. Part II. The adult. Radiology 1988 Oct; 169(1):93–7
Yu SW see **Ho PS**
Yu VL see **Rubin J**
Yuan CF, Ng HT. Seroepidemiologic study of rubella in Taiwan's female population [letter] Am J Public Health 1988 Oct;78(10):1366–7
Yuan FL see **Qin DX**
Yudkin JS, Forrest RD, Jackson CA. Microalbuminuria as predictor of vascular disease in non-diabetic subjects. Islington Diabetes Survey. Lancet 1988 Sep 3; 2(8610):530–3
Yuh WT, Flickinger FW. Unusual MR findings in CNS Wilson disease [letter] AJR 1988 Oct;151(4):834
Yuh WT see **Flickinger FW**
Yui Y, Aoyama T, Morishita H, Takahashi M, Takatsu Y, Kawai C. Serum prostacyclin stabilizing factor is identical to apolipoprotein A-I (Apo A-I). A novel function of Apo A-I. J Clin Invest 1988 Sep;82(3):803–7
Yule A see **Carney JA**
Yumita S see **Mizunashi K**
Yunis AA see **Jimenez JJ**
Yusuf Q see **Duff TA**
Yusuf S, Wittes J, Friedman L. Overview of results of randomized clinical trials in heart disease. I. Treatments following myocardial infarction. JAMA 1988 Oct 14; 260(14):2088–93 (56 ref.)
Yusuf S see **MacMahon S**
Yutani C see **Okubo S**

Z

el-Zaatari FA see **Taurog JD**
Zaballa M see **Moretó M**
Zachariah ZP see **Natello GW**
Zachazewski JE see **Puffer JC**
Zacks SI see **Leal SM**
Zador IE see **Drugan A**
Zager EL, Ames A 3d. Reduction of cellular energy requirements. Screening for agents that may protect against CNS ischemia. J Neurosurg 1988 Oct;69(4):568–79
Zahniser JC see **Fine PG**
al Zaibag M see **al Kasab S**
Zajac RA see **Marshall DW**
Zajko AB see **Longley DG**
Zajko AB see **Tobben PJ**
Zakhour H see **Parr NJ**
Zakov ZN see **Gardner TW**
Zaloga G see **Lake CR**
Zaman L see **Glicksman FL**
Zamboni M see **Valvo E**
Zanakis MF see **Politis MJ**
Zander J see **Tollefson GD**
Zander K. Nursing case management. Resolving the DRG paradox. Nurs Clin North Am 1988 Sep;23(3):503–20
Zanini A, Norchi S, Beretta E, Bottino S. Postpartum haemorrhage—a continuing problem [letter] Br J Obstet Gynaecol 1988 Jul;95(7):731–2
Zanke BW, Johnston JB, Israels LG. Erythemic myelosis in chronic lymphocytic leukemia. Cancer 1988 Sep 1; 62(5):954–7
Zaontz MR see **Ritchie EL**
Zarbin MA, Green WR, Moser AB, Tiffany C. Increased levels of ceramide in the retina of a patient with Farber's disease [letter] Arch Ophthalmol 1988 Sep;106(9):1163
Zaret BL see **Bowman LK**
Zaroukian MH, Leader I. Community-acquired pneumonia and infection with respiratory syncytial virus [letter] Ann Intern Med 1988 Sep 15;109(6):515–6
Zaslav AL, Steinberg BM, Stamberg J, Lin YJ, Abramson AL. Chromosomal analysis of recurrent laryngeal

papillomas. Arch Otolaryngol Head Neck Surg 1988 Oct; 114(10):1170–4
Zauber A see **Kushner BH**
Zauli D see **Musiani M**
Zavala DC see **Helmers RA**
Zavitsanos X see **Katsouyanni K**
Zawalich KC see **Zawalich WS**
Zawalich WS, Zawalich KC. Phosphoinositide hydrolysis and insulin release from isolated perifused rat islets. Studies with glucose. Diabetes 1988 Sep;37(9):1294–300
Zawalich WS, Diaz VA, Zawalich KC. Stimulatory effects of cholecystokinin on isolated perifused islets inhibited by L 364718 potent and specific antagonist. Diabetes 1988 Oct; 37(10):1432–7
Zechnich A see **Vary TC**
Zederfeldt B see **Jönsson K**
Zeevi A see **Griffith BP**
Zeidel ML, Kikeri D, Silva P, Burrowes M, Brenner BM. Atrial natriuretic peptides inhibit conductive sodium uptake by rabbit inner medullary collecting duct cells. J Clin Invest 1988 Sep;82(3):1067–74
Zeidman A, Lockshin A, Gold B. Epistaxis as a late complication of a gunshot wound to the maxillofacial complex. J Oral Maxillofac Surg 1988 Sep;46(9):792–3
Zeiger R see **Grammer LC**
Zeigler E see **Megarry S**
Zeigler V, Gillette PC, Ross BA, Ewing L. Flecainide for supraventricular and ventricular arrhythmias in children and young adults. Am J Cardiol 1988 Oct 1;62(10 Pt 1):818–20
el-Zeiny H see **Hosking SW**
Zeisel SH see **Palombo JD**
Zeitlin GL, Cass WA, Gessner JS. Insurance incentives and the use of monitoring devices [letter] Anesthesiology 1988 Sep;69(3):441
Zeleniuch-Jacquotte A see **Speyer JL**
Zelenock GB see **Ten Haken JD**
Zelis K see **Zelis R**
Zelis R, Brunner H, Zelis K, Wichmann T. Vascular sympathetic nerve function in congestive heart failure. Am J Cardiol 1988 Sep 9;62(8):63E–67E
Zelis R, Sinoway LI, Musch TI, Davis D, Just H. Regional blood flow in congestive heart failure: concept of compensatory mechanisms with short and long time constants. Am J Cardiol 1988 Sep 9;62(8):2E–8E
Zeltzer LK see **LeBaron S**
Zeltzer PM see **LeBaron S**
Zemel MB. Calcium utilization: effect of varying level and source of dietary protein. Am J Clin Nutr 1988 Sep;48(3 Suppl):880–3
Zerbini M see **Musiani M**
Zerhouni EA, Parish DM, Rogers WJ, Yang A, Shapiro EP. Human heart: tagging with MR imaging—a method for noninvasive assessment of myocardial motion. Radiology 1988 Oct;169(1):59–63
Zeviani M, Moraes CT, DiMauro S, Nakase H, Bonilla E, Schon EA, Rowland LP. Deletions of mitochondrial DNA in Kearns-Sayre syndrome. Neurology 1988 Sep; 38(9):1339–46
Zeviani M see **Bonilla E**
Zhang JW, Stamatoyannopoulos G, Anagnou NP. Laotian (delta beta) degree-thalassemia: molecular characterization of a novel deletion associated with increased production of fetal hemoglobin. Blood 1988 Sep;72(3):983–8
Zhang XJ see **Hui YN**
Zhang ZJ see **Garg A**
Zhang ZL see **Qin DX**
Zhou G, Qiao Q. Dermal flaps to reconstruct the vagina [letter] Plast Reconstr Surg 1988 Oct;82(4):726–8
Zhu BQ, Smith DL, Sievers RE, Isenberg WM, Parmley WW. Inhibition of atherosclerosis by fish oil in cholesterol-fed rabbits. J Am Coll Cardiol 1988 Oct;12(4):1073–8
Ziegler EE see **Fomon SJ**
Ziegler MM see **O'Neill JA Jr**
Ziel FH, Peters AL. Acromegaly and gastrointestinal adenocarcinomas [letter] Ann Intern Med 1988 Sep 15; 109(6):514–5
Zielinski JE see **Brown TJ**
Zierdt WS see **Greenberg SJ**
Zilkoski MW, Smucker DR, Mayhew HE. Urinary tract infections in elderly patients. Postgrad Med 1988 Sep 1; 84(3):191–4, 197–8, 201–6 (23 ref.)
Zimmerman KE see **Asarnow RF**
Zimmerman LM, Pierson MA, Marker J. Effects of music on patient anxiety in coronary care units. Heart Lung 1988 Sep;17(5):560–6
Zimmerman RA, Bilaniuk LT. Imaging of tumors of the spinal canal and cord. Radiol Clin North Am 1988 Sep; 26(5):965–1007
Zin D see **Tzivoni D**
Zinn WL see **Naidich DP**
Zinnecker H see **Schiller WR**
Zinreich SJ see **Powe NR**
Zinsmeister AR see **LaRusso NF**
Zinsmeister AR see **Sewell RB**
Zion MM, Rosenmann D, Balkin J. Echocardiographic criteria for diagnosis of mitral valve prolapse [letter] Am J Cardiol 1988 Oct 1;62(10 Pt 1):841
Ziporyn T. Program may train future aerospace physicians [news] JAMA 1988 Sep 23-30;260(12):1676–7
Zisbrod Z see **Acinapura AJ**
Zisfein JB see **Wildey GM**
Ziskind AA. Transdermal scopolamine-induced psychosis. Postgrad Med 1988 Sep 1;84(3):73–6
Ziskind AA see **Johns JA**
Ziskind Z, Goor DA, Peleg E, Mohr R, Lusky A, Smolinsky A. The perioperative fate of residual gradients after repair of discrete subaortic stenosis and time-related blood levels of catecholamines. J Thorac Cardiovasc Surg 1988 Sep; 96(3):423–6
Ziskind ZV see **Barbash GI**
Zisook S see **Ornish SA**
Zitter M. Catastrophic care: more than meets the eye. Hospitals 1988 Sep 20;62(18):80
Zittoun J, Léger J, Marquet J, Carmel R. Combined congenital deficiencies of intrinsic factor and R binder. Blood 1988 Sep;72(3):940–3
Ziv Y, Shohat B, Baniel J, Ventura E, Levy E, Dintsman M. The immunologic profile of anesthetists. Anesth Analg 1988 Sep;67(9):849–51
Zlatkin MB see **Bjorkengren AG**
Zobel G see **Ring E**
Zoghbi WA, Galan A, Quinones MA. Accurate assessment of aortic stenosis severity by Doppler echocardiography independent of aortic jet velocity. Am Heart J 1988 Sep; 116(3):855–63
Zohar Y see **Finkelstein Y**
Zoja C, Viganò G, Bergamelli A, Benigni A, de Gaetano G, Remuzzi G. Prolonged bleeding time and increased vascular prostacyclin in rats with chronic renal failure: effects of conjugated estrogens. J Lab Clin Med 1988 Sep; 112(3):380–6
Zorzitto ML see **Lewis AJ**
Zubal IG see **Woods SW**
Zubenko GS, Brenner RP, Teply I. Electroencephalographic correlates of increased platelet membrane fluidity in Alzheimer's disease. Arch Neurol 1988 Sep;45(9):1009–13
Zubenko GS, Huff FJ, Beyer J, Auerbach J, Teply I. Familial risk of dementia associated with a biologic subtype of Alzheimer's disease. Arch Gen Psychiatry 1988 Oct; 45(10):889–93
Zuberbuhler JR see **Trento A**
Zubowski R see **Ivatury RR**
Zucker M see **Harris WS**
Zucker ML see **Harris WS**
Zuckerman AJ. Prospects for vaccines against HIV. Br Med J [Clin Res] 1988 Jul 9;297(6641):86–8 (12 ref.)
Zuger A, Schuster M, Simberkoff MS, Rahal JJ, Holzman RS. Maintenance amphotericin B for cryptococcal meningitis in the acquired immunodeficiency syndrome (AIDS). Ann Intern Med 1988 Oct 1;109(7):592–3
Zuin R see **Merkel C**
Zumla A see **Williams W**
Zumwalt R see **Scheele PM**
Zurcher C see **Radl J**
Zweymüller KA, Lintner FK, Semlitsch MF. Biologic fixation of a press-fit titanium hip joint endoprosthesis. Clin Orthop 1988 Oct;(235):195–206
Zwicky P, Daniel WG, Mügge A, Lichtlen PR. Imaging of coronary arteries by color-coded transesophageal Doppler echocardiography. Am J Cardiol 1988 Sep 15;62(9):639–40
Zylke JW. More voices join medicine in expressing concern over amount, content of what children see on TV [news] JAMA 1988 Oct 7;260(13):1831, 1835
Zylstra S see **Hreshchyshyn MM**

*U.S. GOVERNMENT PRINTING OFFICE: 1988—201-780/80009

NATIONAL LIBRARY OF MEDICINE RECURRING BIBLIOGRAPHIES

The National Library of Medicine, through its computer-based MEDLARS® (Medical Literature Analysis and Retrieval System), periodically produces lists of citations to journal articles in specialized biomedical fields. Most of these lists, termed "Recurring Bibliographies," are printed and distributed by nonprofit professional organizations and other government agencies with whom the Library cooperates.

Anesthesiology Bibliography, a quarterly, is published by the American Society of Anesthesiologists. For information write: Wood Library, Museum of Anesthesiology, American Society of Anesthesiologists, 515 Busse Highway, Park Ridge, Illinois 60069.

Chiropractic, Recurring Bibliography for, published quarterly by the Palmer College of Chiropractic in *Research Forum.* Write to: Palmer College of Chiropractic, 1000 Brady St., Davenport, IA 52803.

Cranio-Facial—Cleft Palate Bibliography is published quarterly in the Cleft Palate Journal by the American Cleft Palate Association. For information write to: American Cleft Palate Association, National Office, 331 Salk Hall, University of Pittsburgh, Pittsburgh, Pa. 15261.

Dental Literature, Index to, is a quarterly sold by the American Dental Association, 211 East Chicago Avenue, Chicago, Illinois 60611.

Diarrhoeal Diseases, Bibliography of Acute, is distributed semiannually by the Diarrhoeal Diseases Control Program, World Health Organization, 1211 Geneva 27, Switzerland.

Family Medicine Literature Index, is published annually by the World Organization of National Colleges, Academies, and Academic Associations of General Practitioners/Family Physicians. For information write: Family Medicine Literature Index, Canadian Library of Family Medicine, The College of Family Physicians of Canada, 4000 Leslie Street, Willowdale, Ontario, Canada M2K 2R9.

Hospital Literature Index, is published quarterly by the American Hospital Association, 840 N. Lake Shore Drive, Chicago, Illinois 60611.

Hypertension, Recurring Bibliography of, is published bimonthly by the American Heart Association, Inc., 7320 Greenville Avenue, Dallas, Texas 75231.

International Nursing Index, is a quarterly published by the American Journal of Nursing Company, 555 West 57th Street, New York, N.Y. 10019.

Major Tropical Diseases, Quarterly Bibliography of, is distributed by the Special Programme for Research and Training in Tropical Diseases, World Health Organization, 1211 Geneva 27, Switzerland.

Medical Education, Bibliography on, is included in the *Journal of Medical Education,* published monthly by the Association of American Medical Colleges, 1 Dupont Circle, Washington, D.C. 20036.

Multiple Births, Current Research on, published semiannually in *Acta Geneticae et Genellologiae.* For information write to: Center for Study of Multiple Birth, 333 E. Superior St., Suite 463-5, Chicago, Illinois 60611.

Multiple Sclerosis Research Reports, a quarterly published by the International Federation of Multiple Sclerosis Societies. Write to: Demos Publications, 156 Fifth Ave., New York, N.Y. 10010.

Oncho Update, a quarterly, is published and distributed by the Edna McConnell Clark Foundation, 250 Park Avenue, New York, N.Y. 10017.

Orthopaedic Surgery, Annual Bibliography of, is published by The Journal of Bone and Joint Surgery, 10 Shattuck Street, Boston, Massachusetts 02115.

Physical Fitness/Sports Medicine, a quarterly, is sponsored by the President's Council on Physical Fitness and Sports, 450 Fifth St., N.W., Washington, D.C. 20001.

Plastic and Reconstructive Surgery, Current Bibliography of, a bimonthly, is published by The Education Foundation of the American Society of Plastic and Reconstructive Surgeons, Incorporated. For information write: American Society of Plastic and Reconstructive Surgeons, 233 North Michigan Avenue, Suite 1900, Chicago, Illinois 60601.

Podiatric Medicine and Surgery, Bibliography of, is included in the *Journal of the American Podiatry Association,* published monthly by the American Podiatry Association, 20 Chevy Chase Circle, N.W., Washington, D.C. 20015.

Psychopharmacology Bibliography, is published quarterly in the *Psychopharmacology Bulletin* by the National Institute of Mental Health, National Institutes of Health. For information, write: Allen Raskin, Ph.D., Editor, Psychopharmacology Bulletin, NIMH, Parklawn Building, Room 9101, Rockville, Maryland 20857.

Respiratory Infections in Children, Bibliography of, a semiannual publication by the Pan American Health Organization, 525 23rd St., N.W., Washington, D.C. 20037.

Schisto Update, is a quarterly bibliography on Schistosomiasis published by the Edna McConnell Clark Foundation, 250 Park Avenue, New York, N.Y. 10017.

Selected Medical Library on Microfiche, a monthly publication available from: The Rockefeller Foundation, 1133 Avenue of the Americas, New York, N.Y. 10036.

Strabismus, Amblyopia, and Other Diseases of Ocular Motility, Current Citations on, is published quarterly by the International Strabismological Association. For information, write to: Robert D. Reinecke, M.D., Wills Eye Hospital, 9th and Walnut Streets, Philadelphia, Pa. 19107.

Surgery of the Hand, Bibliography of, an annual, is published by the American Society for Surgery of the Hand. For information, write: American Society for Surgery of the Hand, 3025 S. Parker Road, Suite 65, Aurora, Colorado 80014.

Trachoma Update, a quarterly, is published and distributed by the Edna McConnell Clark Foundation, 250 Park Avenue, New York, N.Y. 10017.

NIH Publication No. 89-251

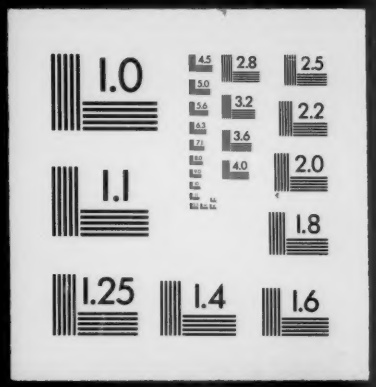
1.0
2.8
2.5
3.2
2.2
3.6
4.0
2.0
1.1
1.8
1.25
1.4
1.6